

THRIFTWAY

WIN! WIN! WIN!
GRAND PRIZE!
1966 MUSTANG

Register for Any of 176 Prizes Valued at Over \$5,400.00 at Your Thriftway Supermarkets

- 7 PHILCO PORTABLE TELEVISIONS, VALUE EACH \$98.00
- 14 GENERAL ELECTRIC KNIVES, VALUE EACH \$22.95
- 14 HAMILTON BEACH ELECTRIC BLENDERS, VALUE EACH \$23.95
- 98 TRANSISTORS
Arvin Transistors Value Each \$3.50
- 14 STEAM IRONS
Made by Citation Value Each \$9.95
- 14 HAND MIXERS
Toastermaster Made Value Each \$9.98
- 14 CREAM FREEZERS
Electric Motors Value Each \$16.95

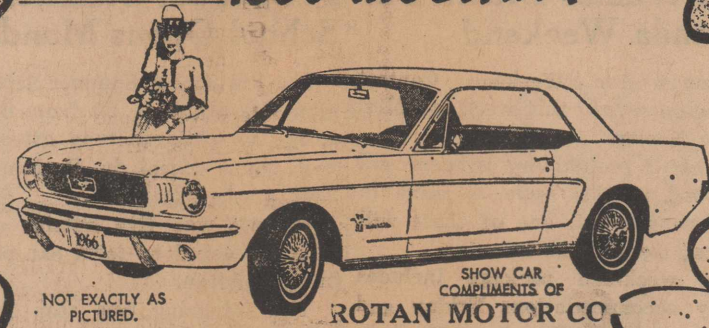

NOT EXACTLY AS PICTURED.

SHOW CAR COMPLIMENTS OF ROTAN MOTOR CO

REGISTER DURING THIS EIGHT WEEK PERIOD AT THRIFTWAY SUPER MARKETS FOR VALUABLE PRIZES! REGISTER OFTEN AS YOU LIKE... NO PURCHASE NECESSARY. YOU NEED NOT BE PRESENT TO WIN. MUST BE 18 YEARS OF AGE OR OLDER TO REGISTER.

Last Weeks Prize
 Winners are
 Posted At Our
 Store

Be sure to register for
 this weeks prizes

Thriftway Employees and their immediate families are not eligible to win

USDA GOOD BEEF

ROUND STEAK Lb. **85c**

U. S. GOVERNMENT INSPECTED

CHUCK ROAST lb. **49c**

GROUND BEEF 3 Lb. **\$1.00**

ALL MEAT

BOLOGNA Lb. **49c** **PIKE PEAK OR RUMP ROAST** Lb. **69c**

KRAFT'S

MIRACLE WHIP qt. **49c**

SHURFRESH LB.

OLEO 5 For **\$1**

SCOTT 200 COUNT

FACIAL TISSUE 4 For **89c**

GLADIOLA

FLOUR 25 Lb. **\$1.99**

HORMEL 12 OZ. CAN

SPAM **49c**

SHURFINE 6 OZ. INSTANT

COFFEE **69c**

SHURFINE 303

SPINACH 6 FOR **89c** **SHURFINE 300** 3 FOR **Asparagus** **89c**

SHURFINE 46 OZ.

Apricot Nectar 2 FOR **79c** **FAULTLESS SPRAY** **STARCH** **59c**

Farm-Fresh Produce

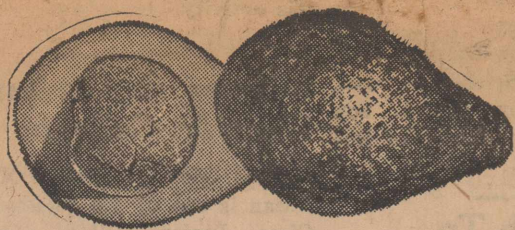

AVOCADOS 2 For **19c**

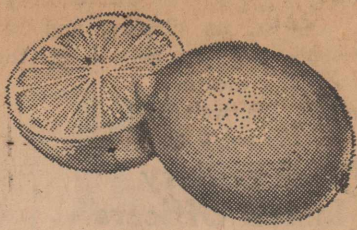

SUNKIST DOZ. Lemons **29c**

MEXICO

ORANGES lb. **10c**

CARTON

TOMATOES ea. **19c**

O. D. WATSON GRADE A MEDIUM

EGGS **39c**

SHURFINE 303

PEARS 3 For **\$1.00**

HUNT 46 OZ.

TOMATO JUICE

GIANT BOX

Cheer **65c**

Frozen Foods

BANQUET OR MORTON

POT PIES 4 FOR **69c** **PATIO 16 OZ. MEXICAN DINNER** **39c**

MORTON

FRUIT PIES 3 For **89c**

HI-C

ORANGE DRINK 2 9 Oz. Cans **59c**

We Give Double Frontier Stamps Wednesday with \$2.50 purchase or more.

This AD Starts Noon Thursday May 26 thru Wed. May 1

GLEN'S THRIFTWAY SUPERMARKET

310 N. Cleveland

Phone WI 7-3381

CLOSED

Next Wednesday June 1

TO REARRANGE STOCK AND MARK DOWN PRICES FOR OUR

Anniversary Sale

WHICH WILL BEGIN JUNE 2 AT 9 A. M.

3 DAYS ONLY

Watch for our Anniversary Sale Ad in Next Weeks Advance!

Landes Furniture

SS Payments Are Heavy In County

991 people in Fisher County received a total of \$699,012 in social security benefits in 1965, R. R. Tuley, Jr., social security district manager in Abilene, revealed today, an increase of \$98,304 and 73 people over 1964.

A large part of the increase in payments resulted from changes made by the Social Security Amendments of 1965, Tuley said. Those changes which were in addition to the new program of health insurance for the aged, included a 7% increase in monthly benefits retroactive to January 1965; benefits for widows as early as 60; benefits for full-time students between 18 and 22; benefits for some people over 72 who hadn't worked long enough to get social security before; and the payment of disability insurance benefits to workers who are unable to work because of a disability that lasts 12 months or more.

"In addition," Tuley continued, "a good many older people, upon applying for Medicare, found they were eligible for regular social security benefits, too. All in all, the 1965 figures for Fisher County include 58 retired workers, 71 disabled workers and their families, and 281 wives and children of retired or deceased workers. In addition, 111 widows, widowers, or dependent, aged parents receive benefits. The aver-

age monthly social security retirement benefit for Fisher County beneficiaries amounted to \$68.04 in 1965."

"These figures," Tuley said, "show how wide the protection offered by social security has become. Just about every man, woman, and child

in Fisher County has in social security the assurance that loss of income because of retirement, disability, or death will not result in destitution -- and now with medicare the aged have the assurance of help with the costs of operations or medical services."

FURNITURE REPAIR AND REFINISH

DON'T THROW IT AWAY

All Prices Upholstry Material From \$2.25 up Custom Upholstry

Post, Texas 211 E. Main Dial 495-2295

or CALL SHERRY MESSICK

Rotan Phone 7-2910

Moses York To Receive Jarvis College Degree

HAWKINS, TEXAS—Jarvis Christian College has announced that Moses Madison York, Jr., is a candidate for graduation at commencement exercises on Sunday, May 29, at 5:30 p. m. Speaker will be Dr. Francis Gregory, assistant director for Manpower Development, U. S. Department of Labor.

The candidate is the son of Mr. and Mrs. Moses Madison York, of Rotan.

Baccalaureate services will be at 10:00 a. m. on Sunday, May 29, with Dr. E. C. Rowand as guest speaker. He is pastor of Central Christian Church of Dallas.

Authority Gives Rabies Information

In order to better understand the disease we know as rabies it is important to correct some of the more common misconceptions, according to Dr. V. H. Driscoll of Wharton, a practitioner in that area of the State and a member of the Texas Veterinary Medical Association Public Information Committee. Few diseases have been recognized for a longer period of time nor have been more misunderstood than rabies.

"This is not a disease confined to our canine population but includes other domestic pets and all warm blooded animals as well. This disease is not, as is the common belief, a seasonal problem. In fact the disease in Texas occurs more frequently in the winter and spring than in the summer and fall. Symptoms of the disease are not always expressed in violent and vicious actions. Indeed any change from the animal bite is the best first aid is sometimes the first observed symptoms.

Since rabies is a disease of the central nervous system it is commonly confused with many other conditions. Definite diagnosis is usually impossible until pathological studies are made of the brain tissues. The appearances of inclusion bodies that enable diagnosis to be rendered does not occur until the disease has run its course and the victim is near death. This makes it imperative that the animal not be destroyed but rather confined safely until the disease terminates in death.

Which raises the question of how the animal should be confined. Even though the animal does not appear to be strong or vicious, if it is suspected of having rabies the place

Meet the "Hot Stick" brigade



In spite of improvements, service interruptions are at an absolute minimum in the territory served by MIDWEST ELECTRIC COOPERATIVE. Expert cooperative electricians use "hot sticks" to transfer high tension lines from one pole to another without interrupting service. In some instances, bucket trucks allow the lineman to handle these "hot" wires with gloved hands. Constant system improvements, continual upgrading of service with no interruptions . . . these are the aims of the electric cooperative crews.

Your member-owned MIDWEST ELECTRIC COOP. RATIVE with modern tools and techniques providing dependable, low-cost electric system that is Helping Texas Grow.

Midwest Electric Co-Operative Inc.

The Rotan Advance

Thursday, May 26, 1966 No. 16

Immediate washing with soap and water and the application of the usual antiseptics in the event of an animal bite is the best first aid measure. Consult your physician for further advice and treatment. Dr. Driscoll says.

of confinement should provide the maximum protection for the individuals that may be exposed and adequate facilities to prevent escape of the animal.

The seriousness of this disease makes prevention imperative. This can be at least in part accomplished by the annual vaccination of our household pets."

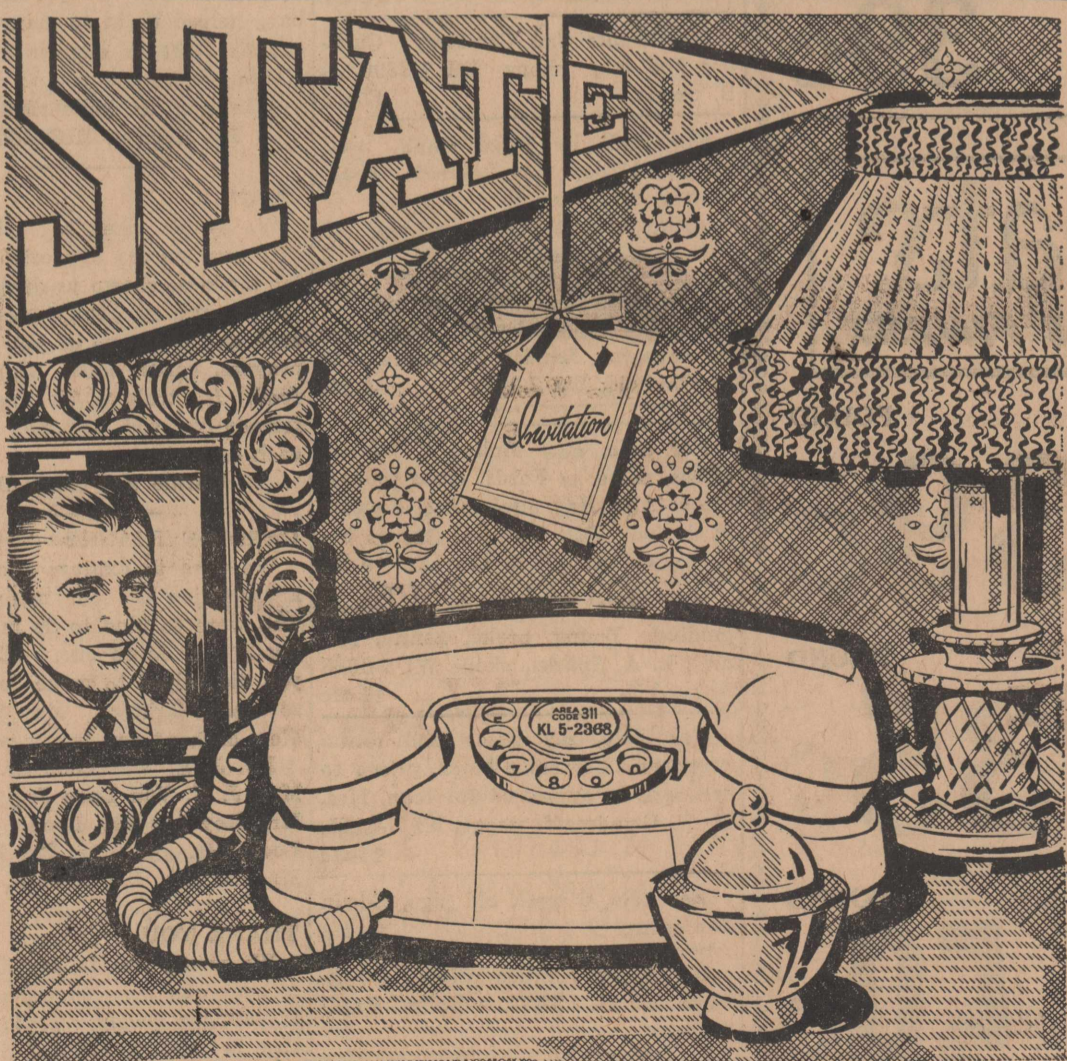

personal

pleasure sometimes comes in smart decorator colors and has a soft, sweet ring. Like a Princess® telephone for the teenage "princess" in your home. Having her very own Princess phone means more responsibility and more privacy, too (not to mention the convenience). And while you're about it, why not try two? One for her, one for you.

SOUTHWESTERN BELL

GAS RANGE SPECIAL

NOW AT LONE STAR GAS

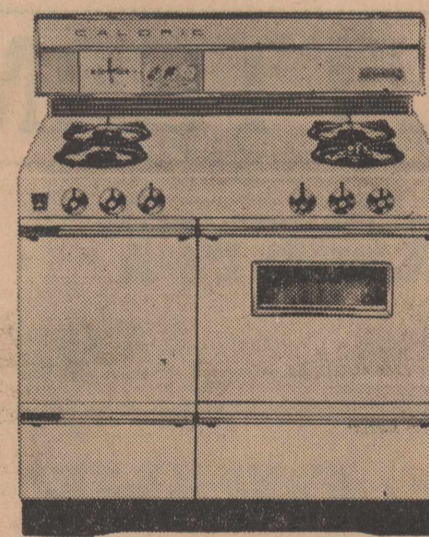

Caloric Model W76PXT

What will it do for you? Plenty. Like cut broiling time up to 30% because it has new Infra-red (a gas exclusive) . . . and broil cooler because with gas you can close the broiler door (it's smokeless!). Then all your pots and pans become automatic appliances with the accurate Burner-with-a-Brain. Set it and forget it. Foods won't burn. There's more: all porcelain finish that's so easy

to keep clean, even-baking over with the low keep-warm setting, removable oven and broiler doors that you can take to the sink for easy cleaning, a clock and minute-timer and the economy of cooking with gas! What else?

Low monthly payments
Up to 36 months to pay-

Name your own down payment during

the **150th**
Anniversary
Gas Range
Sale!

celebrating the 150th Anniversary of the Gas Industry

Memorial Day **FOOD SPECIALS**

POTATOES Colo. Reds **69c**
20 Lb. Bag



FRESH TEXAS **CORN** EACH **5c**

TEXAS **GRAPEFRUIT**
5 Lb. Bag **45c**

CALIF. SWEET **ORANGES**
5 Lb. Bag **49c**

FRESH CANTALOUPE
FRESH PLUMS
FRESH PEACHES

46 oz. **APPLE-ORANGE GRAPE DRINK** 3 For **89c**
Del-Monte

FRO-ZAN 200 SIZE COLOR OR WHITE **2 FOR 29c**
1/2 Gal.

Foremost Fresh **BUTTERMILK** 1/2 Gal. **39c**

TEXAN POWDERED **DETERGENT**
Giant Size **59c**

COKE'S NEW **FRESCA DRINK**
King Size 6 Bot. Ctn. Plus Deposit **39c**

EGGS
doz. **39c**

SHOP
KELLY'S
PAY & TAKE
FOOD STORE

46 OZ. DEL-MONTE
PINEAPPLE - GRAPEFRUIT JUICE 3 For **89c**

COMO ASSORTED **BATHROOM TISSUE** 4 ROLL PKG. **29c**

BISCUITS
8 Dottie Cans **49c**

REGULAR **Kotex** 2 BOXES **69c**

LB. PKG. **Mazola Oleo** **39c**

STOP-SHOP-SAVE

46 oz. **APPLE-ORANGE GRAPE DRINK** 3 For **89c**
Del-Monte

FRO-ZAN 200 SIZE COLOR OR WHITE **2 FOR 29c**
1/2 Gal.

Foremost Fresh **BUTTERMILK** 1/2 Gal. **39c**

meats
ONLY THE FINEST

FRESH GROUND **Meat** POUND **39c**

GOOCH'S PICNIC **Hams** POUND **35c**

ARMOURS CAMPFIRE SLICED **BACON** POUND **59c**

CHOICE ROUND **Steak** POUND **89c**

CLASSIFIED ADS

2c per word first insertion; 1c per word subsequent insertions. Minimum first insertion, 50c. Minimum subsequent insertions 35c. Card of thanks take classified rate. Name (not telephone No.) must be given on all charge classified, and payment due on publication.

For Sale

4000 cfm 2 speed, rust proof Air Conditioner only \$119, Roby Hardware.

For Sale first year Von Roder Cotton Seed, first year off white tag seed, Oral Sparks. 15-4tc

For Sale Western Stormproof Cottonseed \$1.60 per bushel, bring sack. Western delinted, \$8.50 per hundred, W. Carl Martin, ph. WI 7-2024. 13-4tp

For Sale 1 Case tractor, tool bar planted and cultivator, all in good condition, J. D. Gartman, Premier Station, phone 7-8017. 5-tfc

For Sale, 4 room and bath, house to be moved, 24x26, phone WI 7-2924. 6-8tp

Fresh, frisky Minnows inquire at Moore Grocery or 1 block north Post Office. 14-tfc

For Sale 900 Ford, diesel A-1 shape, front cultivator and planter; 8N Ford A-1 shape, cultivator and planter. J. R. Helms, 11tfc

For Sale, Dinnett Set with 6 chairs, bed room suite, extra good quality, one of the best; Wizard power lawn mower, gas engine, ph. 7-3086 C. A. Lotief. 11tfc

For control of aphids, thrip and fleahoppers, put 4 gallons ladybugs to 100 acres of row when you have 8 leaves. Two weeks later put 6 gallons more. Then add as needed for bollworm control. Get them at Porters Locker, Rotan, or call Claud Senn, Jayton, Texas, GE 7-2334. 16-tfc

For Sale 1 used 1,000 barrel oil tank, used oil tank steel, L. A. Sparks, phone WI 7-3068. 12-tfc

If you have old newspapers or magazines please call 7-3423 or 7-3260. '69 Club. 14-3tc

KEEP carpet cleaning problems small—use Blue Lustre wall to wall. Rent electric shampooer \$1. Landes' Furniture.

For Sale or trade, my home at 600 Forrest st., good house, 3 bedrooms, 2 lots a good well and the best garden spot of any place. Will trade my equity for cattle or would take a good horse or good car. E. L. Redden, 1618 Roget St. Abilene, phone OR 2-5365. 15-3tp

For Sale, 6 room Tourist Court and 5 room house, Lee Bickerstaff, phone 7-3243. 16-2tp

For Sale, 1st year Von Roder Cotton Seed, L. A. Sparks, phone WI 7-3068. Rotan 12-tfc

Monuments and Cemetery. Curbing, 308 4th, phone WI 7-3290, J. B. Smith. 41-tfc

FISHING in large tank, well stocked \$1 day per person, Pearl Cooper, first lane to left east of Royston road, 1 mile north and 1-2 mile east, phone WI 7-2035. 6-11p

For Sale, Used furniture and appliances - good selection. One piece or houseful. Landes Furniture, 113 N. Garfield, WI 7-3171 9-tfc

For Sale, new Moline 2 Bottom Plows, same as Fords, close to cost price. Also Hay equipment. Bargain in 2 New GMC Pickups. See us before you buy. O. R. Clark. 9-tfc

For Sale registered Appaloosa gelding. Young, broke, gentle, real nice, L. A. Sparks, phone WI 7-3068 Rotan. 12-tfc

For Sale, my home and rental property all in same block, priced to sell, will be appraised for loan. Mrs. H. F. Grindstaff, phone WI 7-3155. 14-tfc

For Sale, 8 week old pigs, Edwin McCombs. 14-2tp

5-8, 4 ply Garden Hose, 50 ft. \$5.49; 25 ft. \$2.75. Roby Hardware.

FOR RENT
For Rent, 2 room furnished apartment. Close to town, school and churches. G. D. Coan, 406 E. Beauregard, ph. 7-3415. 12-tfc

For Rent, Television, Washers, Refrigerators, Ranges, Hospital Beds, Rollaway Beds, Baby Beds, High Chairs, Buffer, Shampooer and other items. Landes' Furniture, 113 N. Garfield, WI 7-3171. 9-tfc

For Rent, one and two room furnished apts., TV, Air Conditioner,

\$20.00 week up. Basement Storage. Rotan Hotel, phone 7-8011. 23-tfc

YOU are invited to listen to the Primitive Baptist Program each Sunday Morning 9:00 to 9:30 over KDWT, Stamford, 1400 on your dial. 17-tfc

For Rent, 4 room house and bath, car port, wired for washer and dryer, call or see Vernon Frazier at Frazier Drug Store, NI 7-2272. 44-tfc

Rotan Steam Laundry
Finished Work - Sanitone - Dry Cleaning - The Best. - Satisfaction Guaranteed - Free Pick-Up-Delivery WI 7-2457

Custom Plowing of any kind, Forrest Acker, phone WI 7-2018. 7-4tp

Free Home Bible Correspondence Course. No obligation in any way. Send card or letter to Bible Correspondence Course, Box 99, Rotan. 10-tfc

For Sale, Used Refrigerators, Ranges and Washing Machines -- Home Lumber Company.

Child care in my home day or night, Mrs. Charlie Rivers. Phone 7-2435. 13-tfc

All types of construction pipe and well casing, delivery can be arranged if necessary. Oil field pipe and rod, General Welding Works, contact Carl L. Cooper, owner, 412 W. McHarg, box 202, or phone PR 3-3262 or PR 3-4345, Stamford, day or night. 12-8tp

Ladies if you would like to earn \$2.50 or more per hr in your spare time write Fuller Brush % P. O. Box 663, Snyder, Texas. 12-4tp

Needed: Someone to make small payments on spinet piano in your area, first payment in July, write Credit Mgr., Jent's House of Music, 2640, 34th, Lubbock. 13-3tc

SPARE TIME INCOME
Refilling and collecting money from NEW TYPE high quality coin operated dispensers in this area. No selling. To qualify you must have car, references, \$600 to \$1900 cash. Seven to twelve hours weekly can net excellent monthly income. More full time. For personal interview write P. O. BOX 10573, DALLAS, TEXAS 75207. Include phone number.

If Dr. says ulcers, get new Ph5 tablets, Fast as Liquids. Only 98c at Ragsdale Pharmacy. 16-4t

Buy, Rent, Sell with Classified

CARD OF THANKS
We want to thank our wonderful neighbors for all the help. You planted our crop for us Monday, and the ladies are caring for Mrs. McSpadden 24 hours daily. You have helped us in so many ways we cannot start to express our appreciation, but want you to know you are helping us wonderfully.
The Herman McSpadden family

THANKS
We would like to acknowledge with our sincere appreciation all of the kindness shown us during Mary's recent surgery and illness. Thank each and everyone of you for the prayers, cards, calls, flowers and food. Its truly a blessing to have friends like you, and may God bless each of you.
Carnie and Mary Daniel.

CARD OF THANKS
We wish to express our love and appreciation to our many friends who were so kind to us in the passing of our loved one. Each deed you did helped to make our burden so much lighter. May God richly bless each of you in our prayer.
Mr. J. E. Van Loon Sr., Mr. and Mrs. J. E. Van Loon Jr., Mr. and Mrs. Roy Lee Van Loon, Odell Van Loon, Mr. and Mrs. Jim Van Loon, Mr. and Mrs. Ray Ashton.

THANK YOU
We would like to say Thank You to everyone who helped in any way during our Daddy, T. T. Rector's stay in the hospital. Everything you did was appreciated very much.
The family of T. T. Rector

Repair, Remodel or build new Buildings on your farm or ranch with a long-term 'on or before' loan through the
Federal Land Bank Association
OF ROBY
Ralph C. South, Manager
Phone 2361 Roby, Texas

FERTILIZER

We handle Best and Smith-Douglas Fertilizers.

APPLICATORS AVAILABLE

Also good stock of

LINDSEY HYBRID

and other Field Seeds

WE ARE DELINTING DAILY

Rotan Seed Delinting Co. Inc.

Medicare Extension Deadline May 31

"Although the earlier deadline of March 31 was extended," advises R. R. Tuley, Jr., district manager of social security in Abilene, "the new one of May 31, 1966, for enrollment in Medicare for those born before April 1901 will be their last chance before October 1, 1967."

"As persons reach age 65 in April 1901 will be their last chance before October 1, 1967."

"As persons reach age 65 in April of 1966 and later months, they will have a seven month period for enrollment, from three months before age 65 through three months after reaching that age," he added.

Although well over 97% of the residents of the fifteen county Abilene district have notified Social Security Administration of their decision, special arrangements have been made for the convenience of

the undecided of mind-changers. Both the district office in Abilene and the branch office in Brownwood will be open Saturday morning, May 28, and all day Monday, May 30, though normally they would not be open on Saturdays or on National Holidays.

The Rotan Advance Thursday, May 26, 1966 No. 16

Mr. and Mrs. A. A. Polk and Craig Driver visited Saturday and Sunday in Abilene with Mr. and Mrs. Joe Burger, Cristi and Janna.

SUNDAY DINNER

Family Style Buffet \$1.00

Six Veg. & Fruit Salads - Eight Vegetables

Three Meats

Cobbler-Ice Cream-Coffee-Tea

FAMILY STYLE MEALS DAILY

ROTAN HOTEL

Mrs. Whit Clark New DKG President

Gamma Tau Chapter of Delta Kappa Gamma met recently in the Club room of the County-City Library in Sweetwater.

An impressive candle light service was held as Mrs. Joe Benson, president, installed the new officers for the 1966-1968 biennium. Taking office were Mrs. Whit Clark, president; Louise Bollinger, first vice-president; Helen Etheredge, second vice-president; Katie Lou Walker, recording secretary; Mrs. Ralph South, corresponding secretary; Mrs. Robert Phillips, treasurer.

In a tribute to Founders of Delta Kappa Gamma, Mrs. T. E. Knapp sketched the life and accomplishments of Annie Webb Blanton. Other Founders were portrayed by Mrs. Herman Phillips, Mrs. Aleta Pinnell, Mrs. Robert Higgins, Mrs. DeWanyne Wilson, and Helen Etheredge.

Mrs. J. R. Strayhorn briefly traced the history of Gamma Tau Chapter since its organization 25 years ago.

Miss Bollinger, chairman of Committee on Achievement, paid tribute to members who this past year have shown outstanding creativity in various fields. The outstanding program, "Say It with Music," a tribute to its coordinator, Mrs. Bart Strayhorn. Others included Mrs. Frank Davis, originally in "notes"; Delila Baird, chairman of Table Decorations, and leathercraft for speaker's gift for the April meeting; Faye Rhea, Helen Etheredge, Janet Marbut, St. Patrick's Day decorations, also place cards for the April Meeting; Melba McCall, Christmas Party Decorations, favors, and dinner.

The hostesses, Vera Ely, Mmes. Higgins and Wilson served punch, cookies and nuts to Mrs. Earlene Kelley, a guest, and members Mrs. Oddis Brown of Roby, Miss Delila Baird, Mmes. Whit Clark, James B. Day, M. T. Hill, Charles McCall, K. C. McCasland, Wendel Morrow, J. R. Strayhorn, and C. E. Leon of Rotan.

From Sweetwater, Mmes. Benson, Roger Eaton, Knapp, Inez Lawrence, Leta Monk, Letha Osen, Pinnel, Phillips, Wilson, Higgins, Katie Lou Walker and Vera Ely.

From Roscoe, Misses Faye Rhea, Helen Etheredge, and Janette Marbut.

THE ROTAN ADVANCE

E. H. Shelton, Publisher
TELEPHONE, DIAL 332

SUBSCRIPTION RATES

\$8.00 IN FISHER COUNTY ----- \$3.50 OUTSIDE FISHER COUNTY

Any erroneous reflection upon the character, standing or reputation of any person, firm or corporation which may occur in the columns of the ROTAN ADVANCE will be gladly corrected upon being called to the attention of the editor.

ADDRESS ALL CORRESPONDENCE TO BOX 656 ROTAN, TEXAS

The publisher is not responsible for copy omission, typographical errors or any unintentional errors that may occur other than to correct in the next issue after it is printed.

PUBLISHED WEEKLY AT ROTAN, TEXAS
SECOND CLASS POSTAGE PAID AT ROTAN, TEXAS

Tech. Institute To Offer 15 Study Areas

The James Connally Technical Institute, a part of the Texas A&M University System, will offer courses in 15 areas of study when its doors open for the first time in September.

The Institute was created by an act of the Texas Legislature in April 1965. The legislation authorized the Board of Directors of Texas A&M University to establish "a coeducational institution . . . which may offer courses of study in vocational and vocational-technical education for which there is a demand within the State of Texas."

Information on the new educational facility, located near Waco, is now available at the office of all county agents. According to County Agent James Norman, agents have been supplied with a copy of the Institute's general catalog for the 1966-67 session.

Norman said the instructional programs of the Institute are designed for training and retraining youth

and adults so they may join the state and nation's work force as skilled workmen or technicians. A major objective of the Institute, he added, is to provide occupational training needed by Texas business & industry and for which there is sufficient demand by students.

The county agent said that persons desiring to enroll must submit applications for admission. High school graduates can be admitted as regular full time students. Mature individuals who have not graduated from high school will be permitted to register if they furnish evidence that their preparations is substantially the same as required of other applicants and have the ability and desire to profitably pursue their desired course of study.

A copy of the publication is available for review at Norman's office which is located in the Courthouse. Copies may also be obtained by writing Roy W. Duggar, Director, James Connally Technical Institute, Waco, Texas, 76703.

USE STAR-RECORD WANT ADS

YOUNG'S FOOD VALUES



SANDY SAVER SAYS:

Save as you Spend with

GOLD BOND STAMPS!

Gandys 1/2 Gal.
ICE CREAM 69c

Biscuits 2-cans 15c

Pillsbury 4 Pkg.

CAKE MIXES 98c

Lettuce head 15c

Fresh
Corn each 5c

Yellow
Squash lb. 10c

Maxwell House
COFFEE lb. 69c

Mission
PEAS 4 ³⁰³ Cans 69c

Mission
CORN 4 ³⁰³ Cans 79c

Pork Chops lb. 69c

Big 'K'
FLOUR 10 lbs. 89c

Kimbell's 3 Lb. Can
SHORTENING 69c

YOUNG'S MARKET

USED EQUIPMENT FOR SALE OR TRADE

* Indicates used warranty

*1-1961 MF, 65 DSL.	\$2392.00
*1-1960 MF, 65 LPG.	\$2300.00
*1-1955 Ford Major DSL.	\$1250.00
1-H FARMALL	\$350.00
1-IHC 10-D-8 ONEWAY	\$300.00
1-IHC 10-C-10 ONEWAY	\$250.00
1-IHC 5 DISK ONEWAY	\$100.00
1-IHC 2 Pt. 3 DISK	\$200.00
1-IHC 255 CULTIVATOR	\$150.00
1-8 Ft. SERVIS DOZIER for M	\$100.00
1-3 Pt. DEMPSTER KNIFING ATT.	\$85.00
1-Ford 3-Disk PLOW	\$175.00
1- 1-five ft ROTARY CUTTER, drag type ...	\$100.00

Edwards Implement Company

ROTAN, TEXAS

We repair Tractors, Trucks, and Automobiles of all makes and models.

HOWEVER FORD TRACTORS ARE OUR SPECIALTY.

For your selection a good stock of new GMC Pickups at good prices and liberal trade in.

We also are stocked on used pickups, station wagon, rebuilt tractor. Come see us before you buy new or used and less trade.

Lee Tractor Sales
Rotan, Texas

AIR CONDITIONER

INSTALLATION and REPAIR WORK

also have Pumps, Motors, Tubing Pads, Etc.

ELECTRICAL APPLIANCE REPAIRING

Electrical Outlets and Light Fixtures

REPAIR & REPLACE LEAKY FAUCETS

Champ Clark

702 E. 7th

Phone WI 7-3463 Rotan

PROPANE

BUTANE

DAY OR NITE

Martin Butane Co.

Phone Rotan WI 7-2016

or WI 7-2853 - Roby 4513

MATTRESSES

New or renovated and box springs quality made. Save up to 50% renovated. Choice size or firmness. Guaranteed by Western Mattress Co., San Angelo. Phone Landes Furniture, Rotan, WI 7-3171 and leave orders.

SHOP J. D. BURK

GROCERY & MARKET

We Will Give **DOUBLE J.N. GREEN STAMPS EACH TUESDAY & WEDNESDAY** FOR YOUR SHOPPING CONVENIENCE

Gandy's Pure

Ice Cream
1/2 Gal **59c**

Fresh Peach Just Arrived

Dottie

BISCUITS
6 Cans **39¢**



FRYERS lb. **29c**

Armour-Star All Meat Pound **BOLOGNA** **49c**

Fresh Ground 3 Lbs. **MEAT** **89c**

Choice Chuck **ROAST**
lb. **49¢**

Campfire **BACON**
2 Lb. Box **\$1.29**

Loin & Round **STEAK**
lb. **89c**

Light Crust

Flour
25 Lb. Sack **\$1.99**

Light Crust

Flour
5 Lb. Box **49c**

Kraft Pound **Marshmallows** **25c**

Texsun Grapefruit Unsweetened 46 oz. **Juice** 2 Cans **79c**

Libby PINEAPPLE-GRAPEFRUIT 46 oz. **Juice** 3 Cans **89c**

Kim 70 Ct. 2 Boxes **Napkins** **25c**

Lipton 1/2 Lb. Box **TEA** **79c**

Del-Monte **PEACHES**
3 No. 2 1/2 Cans **79c**

Mazcla Pound **OLEO** **39c**

Swift Jewel

Shortening
3 Lb. Pail **59c**

Whole Sun Frozen

ORANGE JUICE
6 6 oz. Cans **\$1**

Libbys Pink Frozen 6 oz. Can

Lemonade
3 For **33c**



White Rose **Potatoes**
10 Lb. Sack **55c**

Firm Green Pound **CABBAGE** **5c**

Fancy Yellow 2 Lbs. **SQUASH** **25c**

Fresh Texas Ear **Corn** **5c**

Golden Solid 3 Lbs. **OLEO** **49¢**

Co. Program Building Committee Met May 10

The spring meeting of the Fisher County Program Building Committee was held Tuesday evening, May 10, at the Agriculture building in Roby.

The vice-chairman, James Cave, presided in the absence of chairman, W. P. Schubert.

In reporting for the crops' committee James Norman stated that a number of the committee plans have been carried out or are in the making for the near future. A tour to observe small grain demonstrations was set up for May 19 with James Mulky of the extension department conducting the tour program.

Another project is a cotton fertilizer demonstration that has been set up on the Timmons farm south of Roby.

Also there has been a meeting set for May 27 on pecans with the horticulturist specialist from A & M giving demonstrations on grafting and budding and other valuable information on growing pecans.

Mrs. Alice Ballenger reported on some of the women's programs that have been done this far. She stated that she, in cooperation with the local school homemaking teacher, has assisted low-income families in the county by teaching them how to use the commodities they receive to more advantage and by giving them other useful information. She and Miss Hambright will hold a workshop with the colored women in the near future.

Three drapery workshops have been conducted with women from all over the county.

4-H work is progressing in the county with as many as 9 adult leaders actively working with clubs.

George Dorman and Milburn Cook of the technical action panel discussed as one of their greatest problems, the prevent of wind erosion on diverted acres. Some sort of cover crops and residues must be used.

A few plans for '67 were discussed. A tentative appointment has been made with Mr. Charles Baker to conduct some short-courses to help small rural business and all people involved in agri-business. A workshop on parliamentary procedure was also suggested. The committee will meet again in September and our county agents urge that more people from all over the county meet and offer their suggestions so that more and better programs of all types can be worked out.

Test Holes - Domestic and Irrigation Wells - Turbine and Submergible Pumps - Clean Outs - Pumps and Pipes
FREE ESTIMATES

Rodgers Drilling Company
Ph. 8133 405 E. Lee St.
Rotan, Texas

EVER SEE A MAN CRY?



What does it take to raise a crop?
It takes money... months of hard work... and a little luck! Yet, in less than 30 minutes... a harvest can be over... the yield so faithfully worked for will not be forthcoming. HAIL has done its work again!
The new CROP HAIL Insurance program with TFB Mutual protects you from hail or fire, and like all TFB Insurance, you save while you protect.

TEXAS Farm Bureau Mutual Insurance Company WACO, TEXAS
"Your Symbol of Security"

Fisher County Farm Bureau
W. Snyder Ave.
Phone WI 7-3491

**For a special buy on the car
that's all Buick—'66 Buick Special
—go see the dealer who's
all deal—your Buick dealer!**

- * Low down payments
- * Easy terms
- * Top trade

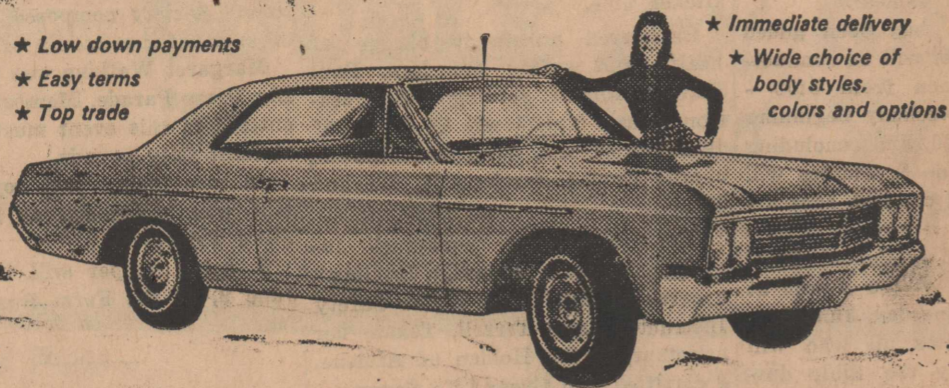

- * Immediate delivery
- * Wide choice of body styles, colors and options

'66 Buick Special won its class in the PURE OIL PERFORMANCE TRIALS and the POPULAR SCIENCE GOLD CUP for outstanding braking performance in the TRIALS—and with deals like this, it'll win you, too!

Wouldn't you really rather have a Buick Special right now? (With summer so near and savings so big?)

See your Buick dealer during his Par-Busting Sale.

HOGSETT CHEVROLET COMPANY
111-117 S. Cleveland St. ROTAN, TEXAS

Mrs. Grant Rates High In Social Security Work

Mrs. Fay Grant of the Abilene Social Security District Office, who services the residents of Jones, Fisher, and Nolan Counties on most of their social security matters, has just been named one of the top 10 field representatives in a five state region.

Her selection according to R. R. Tuley, Jr., district manager, was for outstanding performance in the fields of public information and public relations. Mr. Grant's recognition was

in the form of a special commendation from Eugene J. Riegler, Regional Representative of the regional offices in Dallas. Over 200 field representatives from 80 offices in Region VII covering the states of Oklahoma, Texas, Louisiana, Arkansas and New Mexico were considered for the honor.

Mrs. Grant began her tenure with social security as a claim representative trainee in the Odessa district office in October, 1956. She was promoted and transferred to her current field representative position in Abilene in August, 1961. During

The Rotan Advance

Thursday, May 26, 1966 No. 16

the six months ending 3 31, 66, she made 41 talks to service clubs, Home Demonstration Clubs, lodges, church groups, schools, etc. She also delivered 200 radio talks, preparing script for most of them. She also prepared several newspaper stories and participated in other informational activities in publicizing the 1965 Amendments to the Social Security Act to the residents of the counties she services.

No Vacation From Voting

"Summer soldiers" and "sunshine patriots" threaten to dictate the election results June 4 by their conspicuous absence from the polls.

A poor voter turnout could mean that a very small minority of Texas citizens choose the candidates who will be governing all the citizens.

The June primary falls in vacation season and lots of voters may take a vacation from their duty as citizens as well as from their work.

Absentee voting for the second primary begins May 25 and continues through May 31, but the Memorial Day Week-end takes out one work-day at the courthouses where the county clerks will handle absentee ballots. Persons living within county seat towns who want to vote absentee must go in person to the clerk's office to do so, and can vote only on May 25, 26, 27 and 31 since the offices will be closed Saturday, Sunday and Monday.

Mail applications for absentee ballots from residents outside the county seat must be received in the clerk's office by 5 p. m. May 31.

Absentee voting for the second primary begins May 25 and continues through May 31. It can be done in person or by mail through the county clerk's office.

An exhortation to vote merely for the sake of voting is inadequate. It needs to be amplified with the reminder that voters should thoughtfully consider the candidates and the issues and cast an intelligent vote.

Fisher County voters will face a very short ballot, but it is still important to voice your choice.

One state race, Attorney General, with Franklin Spears of Bexar County and Crawford Martin of Hill County.

Only local race is for District Clerk and names appear on the ballot in this order; Nealy A. Morton and Pearl M. Hughey.

RUBE WADDELL

PIANO TUNING

& REPAIRING

25 Years Experience

ALL WORK

GUARANTEED

Call Roby 4546

or write Box 354, Roby

Ragsdale Drug
Day Phone WI 7-2442 Night Phone WI 7-3150
PRESCRIPTIONS
SPECIAL-Lederle VI-MAGNA Multivimins
CAPSULES 100 for \$1.50
S&H Green Stamps
FREE DELIVERY

FARMERS UNION INSURANCES



HOME
FARM
FAMILY

FULL COVERAGE

HOME • FARM • FAMILY • AUTO
FARM TRUCK • HOSPITAL
CROP HAIL • FIRE • LIFE-
RETIREMENT • FARM LIABILITY
HOMEOWNERS • FARMOWNERS



Farmers Union
INSURANCES

C. D. HERRON, Agent

Across St. from Bank

Phone 7-3333

To the Patrons of the Rotan Independent School District

The School Board feels that the present high school building (which was built in 1925) is inadequate and proposes the building of a new one. This proposed building would be located on present school property and would be designed along with a new auditorium and gymnasium to make the Rotan campus a unitized whole.

In order for this type of unit construction to be carried out, the issuance of bonds would be necessary.

We feel that the District is in good financial shape and the erection of the cafeteria, the addition to the Primary building, and major improvements in the athletic plant, all without additional taxation, indicate the soundness of the financial policies of the Administration.

At the present time this District contains approximately one-half of the total scholastics of the four districts in the county. It has much less than the legal limit for bonded indebtedness. The District has a very well rated evaluation. In view of these facts, the Board is unanimously opposed to consolidation.

Rotan Independent School's Board of Education

JOHN DEERE SPECIAL LOW PRICES

2 1-4" TOOL BARS

12' \$32.00

14' \$37.00

BROYHILL GAUGE WHEELS

\$87.50 less tires & tubes.

3A Cultivator ROTARY HOES

\$87.25 per two rows

1" x 3" Tool Bar STANDARDS

\$17.95 each

ASK ABOUT OUR GOOD USED TRACTORS

2 730 DIESEL JOHN DEERES

1 730 L.P. JOHN DEER

1 620 L.P. JOHN DEERE

1 60 L.P. JOHN DEERE

1 2000 FORD

Farm Tractor & Service Inc.

Phone WI 7-2462

Rotan, Texas

WTU NOTEBOOK—PATTERNS FOR PROGRESS

ECONOMIC DEVELOPMENT

... its benefit to you

Economic development means developing all of the basic economic resources of a community or area to their fullest potentials, creating new wealth in the area and attracting wealth from outside the area. It CAUSES a higher standard of living for all of the people, making the community a better place to live, work and play. It PROVIDES improved community facilities, increases job opportunities, especially for the young people, and attracts new people to the town.

FIVE BASIC SOURCES FOR ECONOMIC IMPROVEMENT

—INDUSTRY—creates new jobs, utilizing and increasing the labor force's value to the community plus helping to share the tax burden for improved community facilities.

—TOURISM—adds wealth to the community that was created outside of the area, and makes a favorable impression on tourists as a good place to live. Tourists' dollars circulate many times within a community.

—AGRICULTURE—improvement of product yields and quality of products produced plus further processing of the products can add greatly to the economy of an area.

—NATURAL RESOURCES—developed in an area change and increase the wealth as well as providing job opportunities. Depletion of the natural resources can cause adverse effects on the economy.

—GOVERNMENT—local, state and federal institutions and agencies keep tax money in the area and in some cases, bring in additional wealth from the outside.

An object of a sound economic development program is to balance the economy of a community or area from all five sources. ATTENTION and EFFORT should be given to the ones which present the best possible chances for economic development and improvement. Attracting new industries, or the expansion of existing industries, usually provide an excellent opportunity for economic development.

Ask your WTU local manager for additional information and services available.

Prepared by Area Development Department, West Texas Utilities.

WEST TEXAS UTILITIES
AN INVESTOR OWNED ELECTRIC COMPANY

CALVARY BAPTIST CHURCH

R. D. Harris, Pastor
Phone WI 2525

Corner Genevieve and Stonewall
Sunday School ---- 10:00 A. M.
Morning Worship -- 11:00 a. m.
Training Union ---- 6:00 p. m.
Evening Worship -- 7:00 p. m.
Midweek Prayer Service
Wednesday - 7:30 p. m.

CROSS ROADS BAPTIST CHURCH

(6 Miles SW of Rotan)
D. S. (Bud) Moore, Pastor

Phone WI 7-2097 Rotan
Sunday School ---- 10:00 a. m.
Morning Worship -- 11:00 a. m.
Training Union ---- 6:00 p. m.
Evening Worship -- 7:00 p. m.
Midweek Prayer Service
Wednesday ---- 7:30 p. m.

FIRST ASSEMBLY OF GOD CHURCH

Rev. W. D. Adams, Pastor

I was not disobedient unto the heavenly vision. Acts 26:19
The vision of God's work and the desire to help others should always characterize the Christian.

Sunday School ---- 10:00 a. m.
Morning Worship -- 11:00 a. m.
Evening Worship -- 7:00 p. m.
Prayer Meeting ---- 7:00 p. m.
Wednesday Night

FIRST BAPTIST CHURCH

201 N. McKinley Ph. WI 7-3471
Rev. Billy Hudnall, Pastor

Sunday School ---- 9:45 a. m.
Morning Worship -- 11:00 a. m.
Training Union ---- 6:00 p. m.
Wednesday ---- 7:30 p. m.
Midweek Prayer Service
A Complete Program for All
Fully Air Conditioned
Nursery Open

FIRST METHODIST CHURCH

209 N. McKinley Ph. WI 7-2334
Parsonage 405 Johnston
Phone WI 7-2352

Marvin Fisher, Pastor

Sunday School ---- 9:30 a. m.
Morning Worship -- 10:30 a. m.
MYF ---- 6:00 p. m.
Evening Service ---- 7:00 p. m.
Monday Circle ---- 3:00 p. m.
Joy Circle 1st & 3rd Tuesday
9:30 a. m.
Wed. Prayer Circle -- 9:30 a. m.
Choir Practice Wed. 7:30 p. m.
Official Board Meeting 1st
Wednesday of Month

HIGHLAND HOME BAPTIST CHURCH

Harold Churchill - Pastor

Sunday School ---- 10:00 a. m.
Morning Worship -- 11:00 a. m.
Training Union ---- 6:00 p. m.
Evening Worship -- 7:00 p. m.
Wednesday Evening Prayer
Service - 8:00 p. m.
Worship with us and you will
feel at home - Welcome

**FOURSQUARE CHURCH
EIGHTH AND GENEVIEVE**

Rev. & Mrs. Walter Parrish
Pastor

Sunday School ---- 10:00 a. m.
Morning Worship -- 11:00 a. m.
Midweek Service Wednesday Nite
Singspiration and Fellowship
Psalms 122:1: I was glad when
they said unto me, Let us go into
the house of the Lord.

OUT OF DARKNESS

Light was the first thing God created. "Woe to those who put light for darkness and darkness for light," Isaiah 5:20. Jesus said, "I am the light of the world, he who follows me shall not walk in darkness," Matt. 5:7. A great statesman said guidance for America was not in the state house, or the court house, or the counting house, not even in the school house, but in the Church House.

Bad men are not wise men. Atheists and scoffers at church and religion are ignorant men. Light reveals... it shows the difference. *What sunlight is to the body, God and the Bible are to the mind.* Is your soul facing God's light? Are You Out of the Darkness?

© Williams Newspaper Features
Box 221
Fort Worth, Texas

HOBBS BAPTIST CHURCH

Chester Mayo, Pastor

Sunday School ---- 10:00 a. m.
Morning Worship -- 11:00 a. m.
Training Union ---- 6:00 p. m.
Evening Worship -- 7:00 p. m.
Midweek Prayer Service
Wednesday -- 7:00 p. m.

LITTLE ZOIN BAPTIST CHURCH

Rev. R. M. Castle, Pastor

Sunday School ---- 9:45 a. m.
Morning Service -- 11:00 a. m.
B.T.U. ---- 5:00 p. m.
Evening Service ---- 6:00 p. m.
Mission Monday ---- 4:00 p. m.
Wednesday Night
Prayer Meeting ---- 7:00 p. m.
Thursday
Jr. Mission, 3:30 to 4:30 p. m.

LATIN AMERICAN CHURCH OF CHRIST

Lincoln and Sherman Ave.

SUNDAY

Bible Classes for all ages
10 to 11 a. m.
Worship Service, 11 to 12 a. m.
Evening Service 7:00 to 8:00
Wednesday: 7:30 to 8:30 p. m.
Epifanio Ortiz, Minister

NAZARENE CHURCH

Lee and McKinley St.

Rev. Wm. A. Morris, Pastor
Parsonage Phone WI 7-3256
Church Phone WI 7-3094
Sunday School ---- 9:45 a. m.
Morning Worship -- 10:40 a. m.
NYPS ---- 6:30 p. m.
Evening ---- 7:00 p. m.
Midweek Prayer Service
Wednesday -- 7:30 p. m.

ROTAN CHURCH OF CHRIST

Scott Mitchell, Minister

SUNDAY

Bible Study, 9:45 a. m. & 6 p. m.
Worship, 10:30 a. m. & 7:00 p. m.
WEDNESDAY
Bible Study for all age 7:30 p. m.
THURSDAY
Worship at Nursing Home 6 p. m.
SERMON TOPICS:

SAINT JOSEPH'S CHURCH

305 E. Lee St. -- Ph. WI 7-3285

Rev. Benedict J. Zientek, Pastor
Masses Sunday 8:00 & 9:00 A. M.
Weekdays, 7:00 A. M.
Wednesdays, 7:30 P. M.
Confessions: Saturday 7:00 P. M.
Missions: Sacred Heart (near
Hamlin) Fridays, 6:00 P. M.
Sacred Heart Aspermont - Sun-
days, 11:00 A. M.

SARDIS BAPTIST CHURCH

(9 miles SW of Rotan)

Dr. Albert Lunday, Pastor

Sunday School ---- 10 A. M.
Morning Worship ---- 11 A. M.
Training Union ---- 6:30 P. M.
Evening Worship ---- 7:30 P. M.
Midweek Prayer Service
Wednesday, 7:30 P. M.

IGLESIA BAUTISTA

First Mexican Baptist Church

W. Johnston & N. Garfield

Henry Medina, Pastor

Sunday School ---- 10:00 a. m.
Morning Worship -- 11:00 a. m.
Training Union ---- 7:00 p. m.
Evening Worship -- 7:45 p. m.
Midweek Prayer Service
Wednesday -- 7:30 p. m.

First National Bank
Campbell Department Store
Fisher County Farm Bureau

Landes' Furniture
Home Lumber Co.

Farmers Gin
Rotan Seed Delinting Co., Inc.

Price Grocery
Rotan Paint & Body Shop

Gandy's--Bill Henderson

Winn's Variety Store
Rotan Cotton Oil Mill
Weathersbee Funeral Home
Rotan Gin

Bill Simmons Texaco Station

Thriftway Super Market

H. R. Puryear--Contractor

Rotan Motor Company

Smith & Cyphers Gulf Station

R. L. Young Insurance

Mac' Burger Bar
Rockwell Bro. & Company
J. D. Burk Grocery & Market

Heleman & Neeley Garage
8 til Late Grocery

Farm Tractor & Service, Inc.

Martin Butane Company

H. L. Davis & Company

Rotan Insurance Agency

REGISTER HERE FOR A FREE
RAMADA WEEK-END

Village Flower Shop

Your F. T. D. Florist
Phone WI 7-3131

FLOWERS FOR EVERY OCCASION

Come in and see our Ivy, Begonia, Jew,
English Ivy, Disk Garden and Many Other
Varieties.

This Weeks Preliminary Winner:
Mrs. Barney Horton

REGISTER HERE FOR A FREE
RAMADA WEEK-END

3-4 Gallon

Water Jug 99c

Winn's

This Weeks Preliminary Winner:
Neal Martin

REGISTER HERE FOR A FREE
RAMADA WEEK-END

4000 CFM 2 Speed

Air Conditioner \$109.95

Also Pads, Pumps, Tubing, Fittings Etc.

Landes' Furniture

This Weeks Preliminary Winner:
Adrian Jones

REGISTER HERE FOR A FREE
RAMADA WEEK-END

BOY'S

Sport Shirts

1 to 16's

\$1.98 to \$3.98

H.L. Davis & Co.

This Weeks Preliminary Winner:
Mrs. Carl Singley

REGISTER HERE FOR A FREE
RAMADA WEEK-END

DONUTS Made Fresh Daily 50c Dozen

Morrow Drug

This Weeks Preliminary Winner:
Lucille Eades



Be
Our
Guest

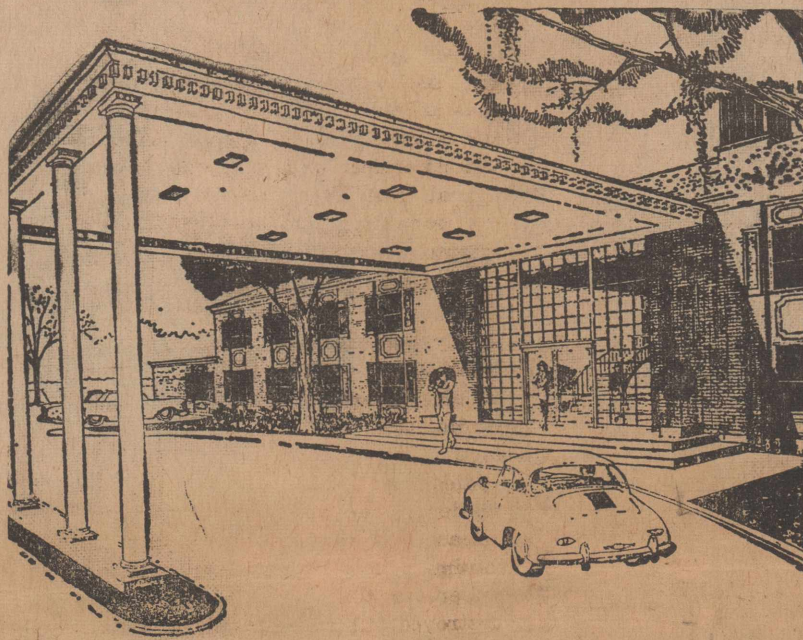

Win A Weekend VACATION

Ten Rotan Area Familys WILL WIN New Trip Each Week

1. Winner to receive a free week-end at participating Ramada Inns.
2. Week-end includes two nights lodging and food for an individual family of up to five members. Meals include two Breakfasts, Saturday Lunch, Saturday Evening Dinner, and Sunday Dinner for each member of the party.
3. Winning family will provide own transportation to and from.
4. You may enter in as many stores as you wish each week. No purchase necessary.
5. Winner must be married or of legal age, and reside in trade area.
6. One preliminary winner will be drawn each week at each participating store. These winners from each store will then be placed in the final prize drawing that week. New contest each week.
7. Store owners, employees and immediate families not eligible to register.
8. Only one free week-end to the family.

This Week's Trip Winner will be announced
in next week's Advance

REGISTER HERE FOR A FREE
RAMADA WEEK-END

Good Stock of Girls and Boys

BATHING SUITS

1 thru 12

LORI DRESSES AT BIG DISCOUNT Darden Dept. Store

This Weeks Preliminary Winner:
Mrs. Roland Rey, Sr.

REGISTER HERE FOR A FREE
RAMADA WEEK-END

Crisp, Brand New

Merchandise Arriving Daily

Priced to Please

Campbell Dept. Store

This Weeks Preliminary Winner:
Mrs. Joe Little

REGISTER HERE FOR A FREE
RAMADA WEEK-END

Catalina Refrigerated 6,000 BTU

Air Conditioner \$169.95

Cools up to 250 Sq. Ft.

White Auto Store

This Weeks Preliminary Winner:
Shirley Byrd

REGISTER HERE FOR A FREE
RAMADA WEEK-END

A Complete

BANKING SERVICE

Including
NIGHT DEPOSITORY

First National Bank

" Since 1907 "



This Weeks Preliminary Winner:
Bart Strayhorn

REGISTER HERE FOR A FREE
RAMADA WEEK-END

Our Wash And

Lubrication Department

is equipped to give you first class work, re-
gardless of outside weather. We can give you
a fast service also.

Why not try this phase of our modern shop.

Hogsett Chevrolet Co.

This Weeks Preliminary Winner:
Mrs. Antonio Herrera