





cheer begins right here, at

**Piggly Wiggly**

7 DAYS OF CHRISTMAS SPECIAL  
Dec. 17 thru 24 - Plus  
DOUBLE FRONTIER STAMPS  
Wednesday, December 23

We Have Gone All  
Out to Bring You the  
Best Values Ever - For  
Your Eating Pleasure -

FRUITS - NUTS  
CANDIES - FRUIT  
CAKE MIX  
Lady Bird BAKING  
HENS - CAN HAMS  
PICNICS - LEES  
WHOLE HOG  
SAUSAGE

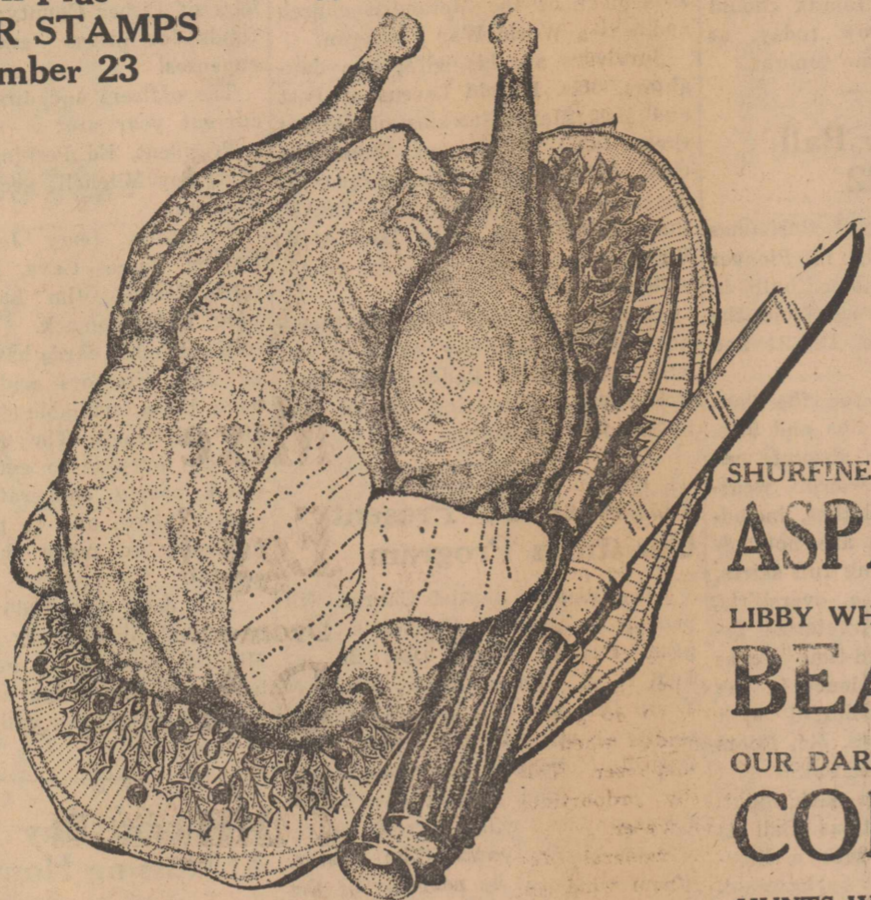

NORBEST HEN or TOMS  
**TURKEYS**

10-18 Lbs. Choice

Lb. **37¢**

SHURFINE ALL GREEN  
**ASPARAGUS** 300 Can **23c**

LIBBY WHOLE GREEN  
**BEANS** 303 Can **25c**

OUR DARLING WHOLE KERNEL  
**CORN** 2 303 Can **37c**

HUNTS WHOLE  
**SPICED PEACHES** No. 2 1/2 can **27**

SHURFINE  
**CRANBERRY SAUCE** 300 Can **19¢**

BUTT PORTION  
**HAM** Lb. **49c**  
**Center Cut Ham** Lb. **79c**

KELLOGS  
**Croutetts Stuffing** Box **35c**

SHURFINE  
**MEAL** 5-Lb. Bag **29c**

FISHERS  
**MIXED NUTS** 13 oz. Can **79c**

SEANK PORTION  
**HAM** Lb. **43c**

**Hams** 1/2 or Whole Lb. **49c**

HORMEL'S  
RED SHIELD  
**Bacon** **43c**

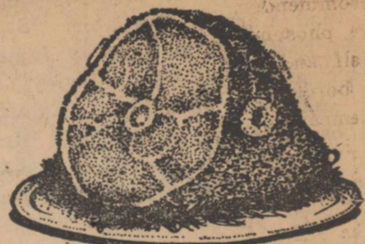

**FLOUR** Shurfine. 5 Lb. Bag **39¢**

IMPERIAL POWDERED  
**SUGAR** 2 Lb. Boxes **29¢**

PORK LOIN  
**ROAST** Lb. **49c**

USDA GOOD  
**T-BONE** Lb. **79c**

USDA GOOD  
**CLUB STEAK** Lb. **69c**

KRAFT'S PHILADELPHIA  
**Cream Cheese** 8 oz. Pkg. **39c**

MEAXWELL HOUSE  
**COFFEE** Lb. **75c**

REYNOLDS FOIL  
**WRAP** 18x25 Roll **59c**

**CELERY** Large Stalk **15c**

**White Onions** Lb. **10c**



**Dr. Pepper**  
6 Bot. Ctn. **29c**

CENTRAL AMERICA GREEN TIP  
**BANANAS** Lb. **10¢**

RUBY RED  
**GRAPEFRUIT** Lb. **10c**

FLORIDA SWEET  
**ORANGES** 5 Lb. Bag **49¢**

GANDY'S  
**EGG NOG** Qt. **39c**

GANDY'S  
**WHIPPING CREAM** 2 - 1-2 Pts. **29c**

**FROZEN FOODS**

SUZZANE  
**ROLLS** 24 count **25c**

PATIO BEEF  
**BEEF ENCHILADAS** 24 oz. Pkg. **49c**

WOODY'S  
**CORNY DOGS** large 5 ct. **59c**

AUNT JEMIMA  
**WAFFLES** 9 oz. pkg. **37c**

**Army Enlistment For Nike Missile Unit**

Captain David C. Weaver, Commanding Officer of the U. S. Army Recruiting Main Station, Abilene, Texas announced today that the Army will accept young men for enlistment in the Nike Hercules Missile Unit stationed in Abilene. Under this limited enlistment option men who enlist for the Abilene Unit will be assigned there directly after basic training.

"This is a wonderful opportunity for young men interested in Military Service," the Captain said. "They will gain technical training in the unit, as well as fulfilling their military obligation at the same time." If they wish they may continue their civilian education during off duty hours under the Army's educational program at one of Abilene's three colleges.

"The importance of enlisting for the Abilene unit is that the individual will serve right here, near their homes, Captain Weaver said. I am sure there are many young men who would like to serve in the Abilene Missile Unit, and play an important part in the security and defense of the Abilene area." Those who are interested may contact their local Army Recruiter St. Joe Welch located at Snyder, Texas or call collect HI 3-9875 or HI 3-9934.

**Lunchroom Menu**

Monday, January 4  
Shaghetti and meat sauce, buttered carrots, whole kernel corn, pineapple and cabbage salad, whole wheat rolls, butter, honey, and milk.  
Tuesday, January 5  
Barbecue an bun, sweet relish, potato salad, sliced cheese, butter, beans, brownies, milk.  
Wednesday, January 6  
Roast beef, gravy, green beans, candied yams, cabbage and carrot salad, hot rolls, butter, jello, milk.  
Thursday, January 7  
Beef stew, dried black-eyed peas, tossed salad, cornbread, butter, mincemeat squares, milk.  
Friday, January 8  
Fried ocean cat fish, catsup, whipped potatoes, green peas, lettuce and tomato salad, hot rolls, butter, lemon frosted cake squares.

**Co-Mac Drilling Co.**

HI 3-6718  
HI 3-6185  
Snyder, Texas

Licensed and Fully Insured  
Drilling, Testing, and Casing  
Air Equipped Rotary Rig for  
Test Holes and Water Wells  
up to 18 inches.

**Air Conditioner**

INSTALLATION and REPAIR WORK

also have Pumps, Motors, Tubing Pads, etc.

ELECTRICAL APPLIANCE REPAIRING

Electrical Outlets and Light Fixtures

REPAIR & REPLACE LEAKY FAUCETS

Champ Clark

702 E 7th  
Phone 8122 Retan

**SHARP'S PEST CONTROL**

Home Owned and Operated  
All work guaranteed  
Free Check & Estimate for  
All Kinds of Insects

GORDON SHARP

Ph. HI 3-5911 Rt. 1  
Snyder, Texas



PAY & TAKE FOOD STORE  
PRICE GROCERY  
YOUNGS' FOOD MARKET

**CALVARY BAPTIST**

Phone 1191

Corner Genevieve and Stonewall

Sunday School ---- 10:00 A. M.  
 Morning Worship -- 11:00 a. m.  
 Training Union ---- 6:00 p. m.  
 Evening Worship -- 7:00 p. m.  
 Midweek Prayer Service  
 Wednesday - 7:30 p. m.

**CROSS ROADS BAPTIST CHURCH**

(6 Miles SW of Rotan)

D. S. (Bud) Moore, Pastor

Phone 5388 Rotan

Sunday School ---- 10:00 a. m.  
 Morning Worship -- 11:00 a. m.  
 Training Union ---- 6:00 p. m.  
 Evening Worship ---- 7:00 p. m.  
 Midweek Prayer Service  
 Wednesday ---- 7:30 p. m.

**FIRST ASSEMBLY OF GOD CHURCH**

F. W. Akers, Pastor

J. Edgar Hoover says, "The Sunday School can become our guarantee for tomorrow. There is no substitute for religion and the Sunday School."

I was not disobedient unto the heavenly vision. Acts 26:19  
 The vision of God's work and the desire to help others should always characterize the Christian  
 Sunday School ---- 9:45 a. m.  
 Morning Worship -- 11:00 a. m.  
 Evening Worship -- 7:30 p. m.  
 Prayer Meeting ---- 7:45 p. m.  
 Wednesday Night

**FIRST BAPTIST CHURCH**

201 N. McKinley Phone 324

Rev. Billy Hudnall, Pastor

Rev. Gary G. Clark, Associate Pastor

Miss Josie Baird, Secretary

Sunday School ---- 9:45 a. m.  
 Morning Worship -- 11:00 a. m.  
 Training Union ---- 6:00 p. m.  
 Evening Worship -- 7:00 p. m.  
 Midweek Prayer Service  
 Wednesday -- 7:00 p. m.

A Complete Program for All  
 Fully Air Conditioned  
 Nursery Open

**FIRST METHODIST CHURCH**

209 N. McKinley--Phone 232

Parsonage 405 Johnston. Ph. 353

Marvin Fisher, Pastor

Sunday School ---- 9:30 a. m.  
 Morning Worship -- 10:30 a. m.  
 M.V.F. ---- 6:00 p. m.  
 Evening Service ---- 7:00 p. m.  
 Monday Circle ---- 3:00 p. m.  
 Joy Circle 1st & 3rd Tuesday--  
 9:30 a. m.

Wednesday Prayer Circle  
 9:30 a. m.

Choir Practice ---- 7:30 p. m.  
 Wednesday

Official Board Meeting 1st  
 Wednesday of Month

**HIGHLAND HOME BAPTIST CHURCH**

Harold Churchill--Pastor

Sunday School ---- 10:00 a. m.

Morning Worship -- 11:00 a. m.

Training Union ---- 6:00 p. m.

Evening Worship -- 7:00 p. m.

Wednesday Evening Prayer

Service--8:00 p. m.

Worship with us and you will

feel at home--Welcome

**The Best Crowd to Follow... Is the Crowd Going to Church.**

"You must not follow a multitude to do evil; nor go with a multitude to prevent justice," Exo. 23:2. What do you see in a crowd? Kings and tyrants have seen riot, rebellion and bloodshed. Jesus saw helpless, oppressed humanity as sheep not having a shepherd. Great crowds always mean some kind of hunger. Don't criticize them, try to understand and help them. When the multitude was hungry, Jesus fed them; when they were confused, He taught them; when sick, He healed them; when in trouble, He helped them. Help your friends by inviting them to church.

**FOURSQUARE CHURCH**

EIGHTH AND GENEVIEVE

Rev. L. L. McKinney B. Th.

Pastor

Sunday School ---- 10:00 a. m.  
 Morning Worship -- 11:00 a. m.  
 Evening Worship -- 7:00 p. m.  
 Midweek Service Thursday  
 Singspiration and Fellowship

**HILLCREST BAPTIST CHURCH**

Rev. Bobby Stokes, Pastor

Located at Elizabeth &amp;

McArthur Sts.

Welcomes You

Sunday School ---- 10:00 a. m.  
 Morning Worship -- 11:00 a. m.  
 Training Union 6:00 p. m.  
 Evening Worship 7:00 p. m.  
 Wednesday 7:30 p. m.  
 A Friendly Church

**HOBBS BAPTIST CHURCH**

Rev. Royce Shoemate, Pastor

Sunday School ---- 10:00 a. m.

Morning Worship -- 11:00 a. m.

Training Union ---- 6:00 p. m.

Evening Worship -- 7:00 p. m.

Midweek Prayer Service

Wednesday -- 7:00 p. m.

**LITTLE ZION BAPTIST CHURCH**

Rev. R. M. Castle, Pastor

Sunday School ---- 9:45 a. m.

Morning Service -- 11:00 a. m.

B.T.U. ---- 5:00 p. m.

Evening Service ---- 6:00 p. m.

Mission Monday ---- 4:00 p. m.

Wednesday Night

Prayer Meeting ---- 7:00 p. m.

Thursday

Pr. Mission, 3:30 to 4:30 p. m.

**MATARENE CHURCH**

Lee &amp; McKinley St.

Rev. Wm. A. Morris, Pastor

Sunday School ---- 9:45 a. m.

Morning Worship -- 10:40 a. m.

Evening Worship -- 7:00 p. m.

Midweek Prayer Service

Wednesday -- 7:30 p. m.

**SAINT JOSEPH'S CHURCH**

305 E Lee Street - Phone 6691

Rev. Benedict J. Zientek, Pastor

Holy Mass: Sunday, 8:00 and

9:00 a. m.

Weekdays ---- 7:00 a. m.

Wednesday ---- 7:30 p. m.

Confessions: Saturday 9:00 to

10:00 a. m.

Saturday ---- 7:00 p. m.

Mission Church: Sacred Heart

(Near Hamlin)

Holy Mass every Friday at

6:00 p. m.

**SARDIS BAPTIST CHURCH**

(8 1-2 Miles SW of Rotan)

Pat Anderson, Pastor

Sunday School ---- 10:00 a. m.

Morning Worship -- 11:00 a. m.

Training Union ---- 6:00 p. m.

Evening Worship -- 7:00 p. m.

**IGLESIA BAUTISTA**

First Mexican Baptist Church

W. Johnston &amp; N. Garfield

Henry Medina, Pastor--Ph. 1611

Sunday School ---- 10:00 a. m.

Morning Worship -- 11:00 a. m.

Training Union ---- 7:00 p. m.

Evening Worship ---- 7:45 p. m.

Midweek Prayer Service

Wednesday -- 7:30 p. m.

First National Bank  
 Campbell Department Store  
 Fisher County Farm Bureau  
 Landes' Furniture  
 Home Lumber Co.  
 Clark-Benson Hardware  
 Bill Simmons Texaco Station  
 Rotana Inn  
 Farmers Gin  
 Rotan Seed Delinting Co., Inc.  
 Price Grocery  
 Rotan Paint & Body Shop  
 Winn's Variety Store

Rotan Cotton Oil Mill  
 Weathersbee Funeral Home  
 Rotan Gin  
 Lance Theatre  
 Clark's Tractor - Clark's Beauty Shop  
 Piggly Wiggly  
 H. R. Puryear--Contractor  
 Rotan Motor Company  
 Smith & Cyphers Gulf Station  
 R. L. Young Insurance  
 Gandy's--Bill Henderson  
 Mac's Burger Bar

Rockwell Bro. & Company  
 Bailio Auto Service  
 D. J. Smith & Company  
 Heleman & Neeley Garage  
 8 til Late Grocery  
 Farm Tractor & Service, Inc.  
 Hughes Furniture  
 Scales Motor Company  
 Martin Butane Company  
 H. L. Davis & Company  
 Rotan Insurance Agency

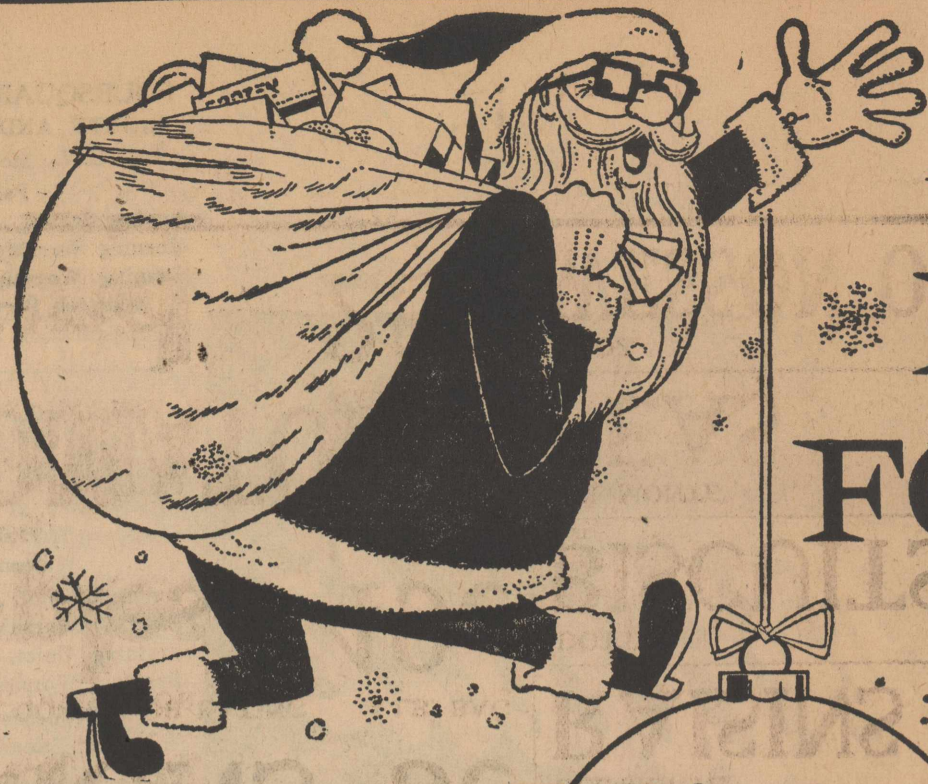

'Tis the week before Christmas,  
A good time to buy... during our

# HOLIDAY FOOD SALE

**PAY  
&  
TAKE  
Food  
Store**



WE WILL BE

**OPEN ALL DAY  
SAT., DEC. 26th**

DEL MONTE 303 SIZE

**Fruits for Salad 39c**

**Cake mixes**  
BETTY CROCKER'S  
19 OZ. SIZE  
**4 FOR \$1**

FOREMOST 1-2 GALLON

**Mellorine 35c**

BURLESON

**HONEY 98c**

**35c**

4 LBS.

**98c**

KRAFT MINIATURE

10 1-2 OZ. BAG

**MARSHMALLOWS 25c**

GANDY'S FRESH

8 OZ.

**COTTAGE CHEESE 21c**

FOR DECEMBER 21-22-23 WE WILL HAVE

**FRESH DRESSED FAT HENS**

GANDY'S

REG. 35c SIZE

**Whipping Cream 19c**

**19c**

BURKETT

**New Large PECANS lb. 59c**

SANTA'S

REG. 39c SIZE

**CANDY CANES 25c**

**25c**

FOR THE BEST BUY MONARCH

**Fruit Cakes**

POPS-RITE 2 LB. WITH SEASONING

**Pop Corn 39c**

EL-FOOD APPLE JELLY - RED  
PLUM JAM - GRAPE JELLY  
& JAM--18 Oz.

**3 for \$1.00**

SPICED WHOLE YELLOW CLING NO. 2 1-2  
**PEACHES 25c**

8 OZ. LIBERTY REG. 45c SIZE  
**FRUIT & PEELS 35c**

SPECIALS FOR

DEC. 17th THROUGH DEC. 24th

TOWNE PRIDE ICE CREAM 2 CANS

**Topping 25c**

DEL MONTE FRESH CUCUMBER 15 OZ. JAR

**Chips 29c**

FRESH MEDIUM DOZEN

**EGGS 49c**

FRESH SHELLED 10 OZ. PKG.

**Pecans 79c**

**Top Quality MEATS**

WE WILL HAVE PLENTY OF  
GOOCH BLUE RIBBON SUGAR CURED

**HAMS**

CHOICE LEAN

LB.

**Pork Roast Lb. 39c**

**FRUITS - VEGETABLES**

LARGE FRESH CRISP STALK  
**CELERY 19c**

CALIF. CHOICE NAVAL DOZEN  
**ORANGES 60c**

FRESH GREEN BUNCH  
**ONIONS 5c**

FINE FOR COOKING OR EATING 4 LB. BAG  
**Apples 49c**

CALIF. FRESH POUND  
**TOMATOES Pound 25c**

MORTON'S SALAD QUART

**DRESSING Qt. 39c**

DEL-MONTE SLICED OR WHOLE NO. 2 1-2

**PEACHES 2 cans 59c**

FOREMOST SPECIAL PRICE FOR THIS SALE QUART

**EGG NOG 39c**

DEL-MONTE 15 OZ.  
**RAISINS 29c**

DOTTIE 3 FOR  
**BISCUITS 25c**

DEL-MONTE 303-2 FOR  
**PEAS 49c**

38 OZ.  
**WESSON OIL 59c**

Fresh Dressed  
FAT HENS and PLENTY OF  
FINE DRESSED TURKEYS!

COUNTRY STYLE

2 LB. BAG

**Sausage 79c**

GOOCH'S BLUE RIBBON SLICED BREAKFAST

**Bacon 2 LB. PKG. 98c**

OCEAN SPRAY 300 SIZE 2 CANS  
**Cranberry Sause 49c**

DEL-MONTE NO. 2 1-2 2 CANS  
**PEARS 89c**

ANGLE FLAKE 3 1-2 OZ. 2 FOR  
**Cocoanut 39c**

ALL FLAVORS 2 FOR  
**JELL-O 19c**

**CLASSIFIED ADS**

2c per word first insertion; 1c per word subsequent insertions. Minimum first insertion, 50c. Minimum subsequent insertions 35c. Card of thanks take classified rate. Name (nor telephone No.) must be given on all charge classified, and payment due on publication.

**For Sale**

For Sale Remington Portable Typewriter, new condition, George Field.

For Sale building lots, east of town on Hamlin highway, phone WI 7-3054. 43-tfc

For Sale, house and lot on 107 West Mead st., call Mrs. A. W. Canfil.

SUPER stuff, sure nuf! That's Blue Lustre for cleaning rugs and upholstery. Rent electric shampooer \$1. Hughes Furniture.

For Sale 12 ft. Camper Trailer House, new tires, good condition, fully equipped. \$350 for quick sale, Dee Reese.

Monuments and cemetery curbing, 308 4th, phone 4602, J. B. Smith. 41-tfc

For Sale whole hog sausage, sugar cured bacon, pork ribs and pork chops, Ezell Key Feed and seed. 40-tfc

For Sale, 16 in Tricycle and pedal type John Deere Tractor, call after 5 p. m. 1109 N. McKinley, phone 7-3366. 46-2tc

For Sale: 3 bedroom home at 920 E. 5th St. Paved, backyard fence, on 60 ft. lot, nice yard with trees. Assume FHA loan or refinance. See or call J. D. Weathersbee at Weathersbee Funeral Home, Ph. 314. 29-tfc

For Sale, Gas Dryer, 110 volt, good condition, phone 349, Mrs. W. I. Branch. 41-tfc

For Sale Jan. 1st, 1100 hens, 25c each, Edd Carter, 8 miles SW Roby, phone 8741, Roby.

YOU are invited to listen to the Primitive Baptist Program each Sunday Morning, 7:30 to 8:00 over KDWT, Stamford, 1400 on your dial. 17-tfc

Wanted, baby sitting in your home or mine, phone 8171. Mrs. Lee Hefner. 34-tfc

For Sale, Used Refrigerators Ranges, and Washing Machines -- Home Lumber Company.

For Sale, 160 acre farm, partly irrigated, cash or terms, Jack Bruce phone 6281. 37-tfc

For Sale, Red Top Cane baled hay, phone 6911, W. F. Edwards, 32-tfc.

For Sale, Used Refrigerators, Ranges and Washing Machines -- Home Lumber Company.

We sell Knapp Shoes and rebuild all types of Venetian Blinds and draw curtains. W. W. McNaron, phone 384. 31-tfc

We rent Baby Beds, Rollaway Beds, TV's, Refrigerators, Ranges, etc. See us for these or other rental needs. Also used furniture, all kinds for sale, Landes Furniture, Phone 5261.

Any kind of Dozer and Scraper work: We do tank building and repairing, tree dozing, land leveling, parallel terracing. Phone BL 6-2120 Peacock. Seven miles west of Aspermont, FM road 610. M. L. Jones. 30-16tp

NEW HOLLAND: Balers, rakes, mower and a supply of parts for all your NEW HOLLAND machines. Haskell Farm Store, on the Throckmorton Hiway. 26-tfc

Wanted horses to break and horse shoeing, phone 6462 or 8 Tll Late Grocery. 20-tfc

House for sale, 4 rooms with bath, see Mrs. Eona Holcomb or call WI 7-3479. 42-4tp

For Sale, Ford Tractor and equipment, 3 miles east of Rotan, Dallas Neal. 41-tfc

For Sale, my equity on home at 107 E. Lee, small payments. Available Jan. 1st. Phone WI 7-2353. Mrs. Sidney J. Williams. 45-4tp

For sale or rent, house, small down payment and monthly payments, Jay Hendon, HI 7-3281. 45tf

For Sale Barby, Ken, Tammy and Skipper doll clothes, also metal baby high-chair, will do other sewing, phone WI 7-2555. Mrs. Eugene Baker. 44-tfc

**THE ROTAN ADVANCE**

E. H. Shelton, Publisher  
TELEPHONE, DIAL 332

**SUBSCRIPTION RATES**

\$3.00 IN FISHER COUNTY ----- \$3.50 OUTSIDE FISHER COUNTY

Any erroneous reflection upon the character, standing or reputation of any person, firm or corporation which may occur in the columns of the ROTAN ADVANCE will be gladly corrected upon being called to the attention of the editor.

ADDRESS ALL CORRESPONDENCE TO BOX 666 ROTAN, TEXAS

The publisher is not responsible for copy omission, typographical errors or any unintentional errors that may occur other than to correct in the next issue after it is printed.

PUBLISHED WEEKLY AT ROTAN, TEXAS  
SECOND CLASS POSTAGE PAID AT ROTAN, TEXAS

**The Rotan Advance**

Thursday, Dec. 17, 1964 No. 46

Recent guests of Mr. and Mrs. M. F. Garland were their sons, Mr. and Mrs. Max Garland of Dallas; Mr. and Mrs. David Garland of Lubbock and other relatives were, Rev. and Mrs. R. A. Highsmith and their son, Major and Mrs. R. M. Highsmith and children Daryl, Marshall and Robert of White Sands, N. M.

**HOLLY BELIEFS**

The early Druids decorated their halls and homes with boughs of holly as a welcome to spirits threatened by frost and winter winds. Britons considered it unlucky to bring holly into a house before Christmas Eve and a variation on this belief held that the type of weather at the time the holly was brought into the home determined who would rule the house in the months ahead—if fair, the wife would rule, if bad, the husband would hold sway.



The open fireplace so popular in today's modern homes is helping to renew the popularity of the Yule Log tradition. Few moderns are likely to venture into the woods to select their own Yule Log, yet there will be a glowing fire in thousands of homes this holiday eve.

If you are going to sit by the fireside this holiday, you'll be in keeping with tradition if your Yule Log is oak, ash, olive, apple or pine.

Ash is popular because it burns quickly, throws off ample heat and need not be seasoned. Beech has a pleasant aroma and gives off a steady glow. Oak is often preferred because it burns slowly.

Less favorable woods are the elm, which is slow to get started, and poplar, which sparks badly if it is unseasoned.

ving family with at least 3 persons eligible for monthly checks.

Now, 25 years later, the Abilene office supervises the monthly issuance of some 32,000 checks totaling some \$1,765,000, handling some 150 new claims each week, and handling several hundred inquiries and notices pertaining to the suspension, reinstatement or termination of monthly checks.

25 years ago a representative of the Abilene office visited this county rather infrequently. Now such visits are made 2-3 times a month to Rotan. Schedules for such visits are available at all post offices. The staff now totals 24 persons with R. R. Tuley, Jr., as district manager and Mrs. Fay Ford as the representatives who normally visits this county.

Mr. and Mrs. Lehman Newton and children of Midland visited her parents Mr. and Mrs. Ollie McCombs Saturday.

**Social Security Is 25 Years Old**

On December 18, 1939 a Social Field Office was opened in Abilene with Fisher County as part of its service area. At that time, no monthly benefit claims were possible, as such did not start until January.

The initial foursome that staffed the office, with the late William O. King as manager, were primarily concerned with the issuance of social security cards, investigation of tax returns containing incorrect or omitted account numbers for the employees shown thereon, and answering questions about the checks which would begin with January 1940. The benefit scale at that time was to be a minimum of \$10 a month and a maximum of \$41.20 a month for insured persons over age 65 who were no longer earning as much as \$15 per month. A total of \$85 per month could be paid to a subdivi-

**"MAKE US YOUR HOLIDAY HEADQUARTERS"**

Gifts to please everyone. Name plate Billfolds and Belts, New Western Boots, beautiful, Matching Shirts for men, women and children Saddles and Boots. If we don't have what you want, we will get it for you. Come in early and avoid the rush. Put your gifts in Lay-A-Way.

**Dee's Shoe Shop & Western Store**

Where Leather Work is an Art

**BUSINESSMEN:**

**9 OUT OF 10**

shop the

**Yellow Pages**

Will they find you?

People use the Yellow Pages when they're ready to buy, rent, lease, or order services. Make sure they find your business easily with a display ad under each product, service, or brand-name item you sell. Featuring selective information about your business will help turn shoppers into buyers.

The better your business is represented in the Yellow Pages, the better opportunity you have of reaching consumers when they're ready to buy or order services. So why take chances?



THE PLACE WHERE BUYERS AND SELLERS GET TOGETHER

**TUNE BY PUSH BUTTON GET SHARP "LIVING COLOR"**

with "Wireless Wizard" Electronic Remote Control

by **RCA VICTOR**

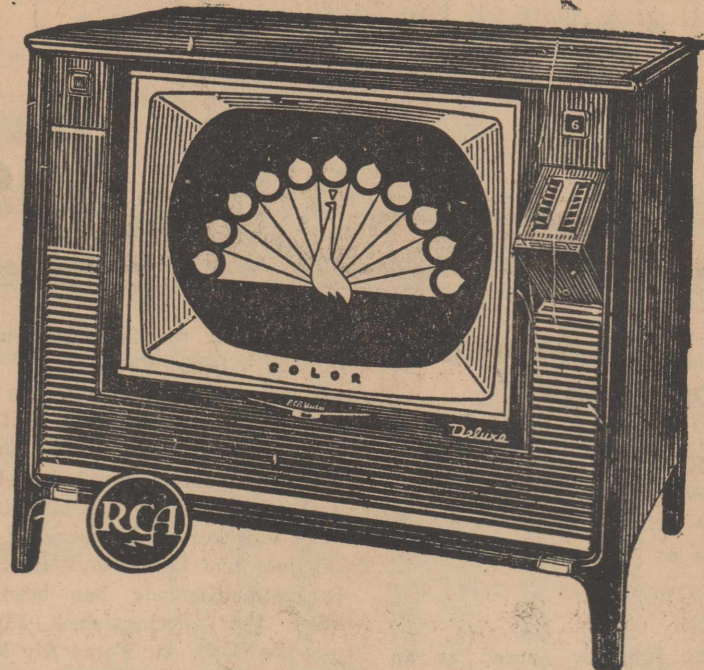

From your easychair:

TURN PICTURE ON OR OFF—  
CHANGE CHANNELS—  
SELECT VOLUME—  
ADJUST TINT OR  
COLOR—ADJUST  
BRIGHTNESS

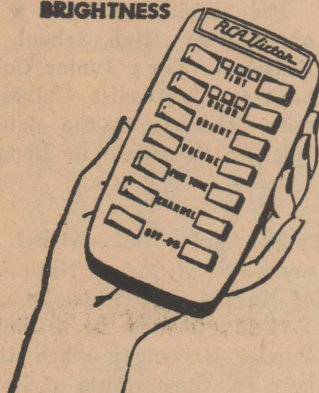

Yes, Color TV by RCA Victor is so perfected that you can now tune both Color and black-and-white from across the room, without once leaving your seat.

Enjoy all the wonderful new shows this season as they are meant to be seen—in natural "Living Color," so real it's like the entertainment itself!

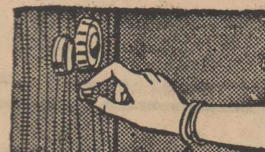

"ONE-SET" ELECTRONIC FINE TUNING. Set each channel once the day you get your TV. You'll seldom have to fuss with fine tuning again.

- ★ "Mirror-Sharp" picture
- ★ Powerful new Mark Series chassis
- ★ Dark-tinted safety glass
- ★ Keyed Automatic Gain Control
- ★ 4-speaker Panoramic Sound

Insist on RCA Victor—The Best Known, Best Liked, Best Selling TV in America. Ask about the RCA Factory Service, available to RCA Victor set owners exclusively. Reg. U.S.P. & M.P. Some controls extra.

*Come in and See it Today!*

**Home Lumber Co.**

TV Center in Rotan

**FINAL CLOSE-OUT**

RCA-Whirlpool  
**DRYER**  
**1/2 PRICE**

RCA-Whirlpool  
**Gas Range**

Reg. \$279.95 Now \$199.95

Kelvenator  
**13 Ft. REFRIGERATOR**  
with 90 lb. Freezer

Was 279.95 Now \$219.95

Wizard 15 Ft.  
**REFRIGERATOR -**  
**FREEZER COMBINATION**

No Frost  
Reg. 349.95 Now \$298.95

**ALL TOYS**  
**50% OFF**

Original Prices

Wheel Goods Not Included

**1/3 off**

ON PRACTICALLY EVERY OTHER ITEM IN STORE

**1 SET CHINA**  
24 pc. Set - Extras  
Was 64.95 Now **\$39.95**

SAMSONITE CHAIRS  
**1-3 OFF**

FISHING TACKLE  
**1-3 OFF**

Stainless Steel  
**Table Ware**  
**1/2 PRICE**

Good Used  
REFRIGERATORS & T V's  
Beginning At \$5.00

**FIXTURES - EQUIPMENT - SHELVING**

**Tables, New & Used Plywood & Masonite**

**EVERYTHING MUST BE SOLD**

**Clark-Benson Hardware**

Peace on Earth  
Good Will  
Toward  
Men

And suddenly  
there was with the angel  
a multitude of the heavenly host  
praising God, and saying,  
Glory to God in the highest,  
and on earth peace,  
good will toward men.

**MIDWEST ELECTRIC  
CO-OPERATIVE**

**Howard-Reeves  
Wedding December 10**

Miss Barbara Howard and Ted Reeves were united in marriage Thursday night, Dec. 10 in the home of Rev. and Mrs. E. L. Redden, with Rev. Redden officiating for the wedding.

The bride is daughter of Mrs. Emma Howard and Joe Howard. She is employed at Ace Cafe and Mr. Reeves works for Doc Cochran.

The couple is making their home at Rotan Hotel.

Mrs. J. Frank Johnson and Mrs. J. O. Roberts visited in Lubbock Friday.

**CAROLING**

Carol sings are traditional in many great American cities. The custom is so popular in St. Louis that there is a Christmas Carols Association which has thousands of members. Residents welcome the carolers with lighted candles in their windows and offer voluntary contributions which are turned over to 70 institutions for the handicapped and underprivileged. In New Orleans, carol sings are traditionally held across the street from historic St. Louis Cathedral, in the French Quarter. Youthful carolers sing songs in both English and French.

**CENTERPIECE**

For a dramatic and timely holiday centerpiece, arrange several cut poinsettia blooms with greens in a shallow bowl. Another decorative touch may be applied by ringing the bases of Christmas candles with holly and greens. If you are having a special holiday meal, place a wreath on the back of each chair with place cards attached to the top of the wreaths.

**SUBSTITUTE**

Some researchers conclude that the custom of sending Christmas greetings developed from the old-time tradition of visiting friends on New Year's Eve. When a well-wisher discovered that the person he wanted to visit was not at home—most likely off visiting someone else—he would leave a note and a card as a reminder of the visit.

**The Rotan Advance**  
Thursday, Dec. 17, 1964 No. 46

**NEWS**  
County  
Agricultural Agent  
Texas A. & M. College  
Extension Service

With green grazing becoming limited, beef cattle producers need to give special consideration to supplying phosphorus for their herds herds. This mineral is deficient at times in all sections of Texas, with late summer, fall and winter being critical periods in all areas.

Cows fed phosphorus supplements where the deficiency occurs may average as much as 200 pounds heavier than those not receiving the supplements. Calves may weigh 50-70 pounds more at weaning age, calf crops can be increased as much as 30% and cows may conceive earlier after calving.

Practical methods of supplying phosphorus to range cattle include soluble phosphorus in drinking water and phosphorus supplements in mineral feeders.

Where the water supply of cattle can be controlled, adding phosphorus to the water may be the most satisfactory method. Monosodium phosphate may be added to water to water troughs by hand, while there are automatic dispensers which add the desired amount of mineral solution to a given amount of water.

Where the mineral is added by hand, recommendations generally call for one-fourth ounce of monosodium phosphate per eight gallons of water or one-fourth ounce per head daily. A stock solution of two and one-half pounds of this phosphate per gallon of water or 100 pounds to 40 gallons of water is recommended when using an automatic dispenser. This machine automatically proportions the mineral to the water.

Sheltered mineral feeders offer protection from wind and rain and thereby lessen waste. The weather-vane type is satisfactory if kept level and treated with a rust preventive. Having the feeding trough 12-18 inches above the ground will permit calves free access to the mineral. The feeding box should be divided so that only salt may be supplied in one compartment and additional minerals in the other.

A mixture of one part salt and two parts steamed bonemeal by weight is recommended for self-feeding where phosphorus is highly deficient. Half and half mixes are best under borderline conditions whereas bonemeal without salt is recommended in saline areas. Where salt is fed in mixtures to control protein supplement intake, bonemeal should be fed alone.

Additional information on phosphorus and other minerals needed by beef cattle is available at the county Extension office.

When you have your soils tested, you are getting information needed for making sound decisions about your fertilization practices.

Over 100 soil samples were tested from Fisher County this year.

Soil tests also tell you whether your soils are low (L), medium (M), or high (H), in phosphorus and potassium. These are fertility levels and fertilization practices can be varied according to these levels, even for the same crop.

For example, about 100 pounds per acre of potash (K<sub>2</sub>O) is suggested for a bale of cotton on soils very low in potassium. This amount may be reduced to 40 pounds on soils with a medium potash level. All of this potash could be applied at or before planting if suitable machinery were available to place the fertilizer in bands or away from the seed to reduce the chances of salt injury. Rates of nitrogen and phosphorus should also be based on the soil level and expected yield.

Soil test information tells you what plant foods or nutrients are most deficient in your soils. Fertilization practices are suggested to compensate for these deficiencies. Investing money in fertilizers containing those nutrients needed for high yields can mean good returns, provided other recommended production practices are carried out.

**MATTRESSES**

New or renovated and box springs quality made. Save up to 50% renovated. Choice size or firmness. Guaranteed by Western Mattress Co., San Angelo, phone Hughes Furniture, Rotan 259 and leave ad-

**YOUNG'S  
FOOD  
VALUES**



**SANDY SAVER SAYS:**

Save as you Spend with  
**GOLD BOND STAMPS!**

**FROZAN** 1-2 Gallon 39c

King Size  
**7-UP** 6 Bottle Ctn. Plus Dep. 31c

**Oranges** 5 Lb. Bag 49c

Delicious  
**APPLES** lb. 20c

**Mixed Nuts** 1 Lb. Pkg. 59c

**Egg Nog Mix** Quart 49c

Dromedary  
**DATES** 8 oz. Pkg. 29c

**Pumpkin** No. 2 1-2 Can 19c

**Fruit Cakes** 2-lbs. \$1.69

Del Monte  
**CATSUP** Large 20 oz. 25c

Flavor Wright  
**Bacon** lb. 49c

**Cured Hams** whole or halves 49c

**PORK ROAST** lb. 49c

Peace Maker  
**FLOUR** 5 lbs. 49c

PRICES GOOD THROUGH XMAS EVE

**YOUNG'S MARKET**

**Uhlmann & Co., Inc.**

Member New York Stock Exchange

All Leading Commodity Exchanges

Phone OR 4-2601  
425 Cyphers, Abilene

Michael Childers  
Representative

**CATTLEMEN, YOU'RE INVITED**

Where? Abilene Auction

When? Monday, also Tuesday & Thursday

Why? More buyers . . . more dollars for your cattle

**Abilene Auction**

New location - North Interstate Hiway 20

Bill C. Haynes . . . OR 3-7865

Cecil Sellers, Sales Mgr. Hamlin, Texas

**Why wait?**

We've got just what you want: brand spankin' new 1965 Mercurys and Comets . . . all the popular models and colors, all ready for immediate delivery!

**NEW '65 MERCURY**

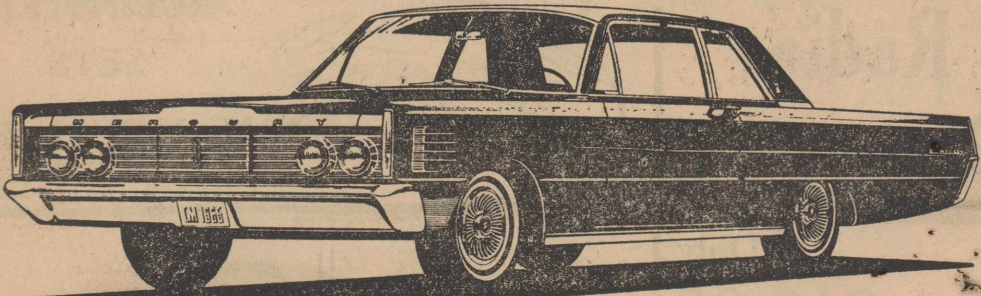

now in the Lincoln Continental tradition of luxury . . . with more all-new features than any other car of the year! See it . . . drive it . . . take delivery on it today!

**ENOUGH FOR '65 COMETS  
EVERYONE!**

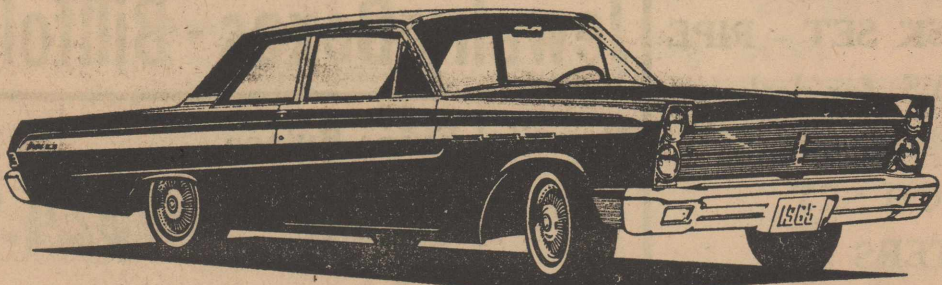

Great news! Comet production has been increased to meet the demand! See the newest version of the Durability champion . . . now even sharper looking, more powerful too!

**ROTAN MOTOR CO.**

ROTAN, TEXAS

Perfect

# GIFTS

for Everyone on Your List!

 **Broiled Burgers**  
 All Beef - Served with Poppy Seed Buns **30c**

**Sandwiches** Broiled Steak with Poppy Seed Buns **45c**

**GIFTS for Handsome Gentlemen**

**GIFTS for Lovely Ladies**

## GIFTS

That are **SURE TO PLEASE**

Full Line of Universal and Sunbeam  
**APPLIANCES**

Toothbrush Presto Electric **\$16.95**  
 Toothbrush Sunbeam Cordless **\$17.95**  
 Can Opener Universal Electric **\$12.88**  
 Hair Dryer Starlet Universal Only **\$11.88**

**PITCHER & GLASS SETS \$3.95**

**COFFEE MAKER** **SERVING CARTS**  
 From **\$7.95** Up from **\$19.95**

**Record Player** G-E 4 Speed Reg. \$34.95 Our Price **23.88**

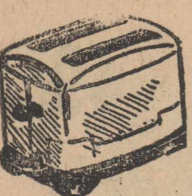

### ELECTRIC TOASTER

From **\$14.88** Up

ELECTRIC SKILLETS  
 ELECTRIC BROILERS  
 PRESSURE COOKERS  
 CAMERAS & FILM

Electric. Waffle **Makers & Grill**  
 From **\$19.95** Up

STEAM IRONS  
 LARGE STOCK

### STUFFED TOYS - GAMES

**XMAS WRAP** Large Supply \$1.98 Value - Only **80c**

**Icicles** Large Package - Buy One GET ONE FREE

### CHRISTMAS LIGHTS

Twin Pack  
**THERMOS**  
 With Carrying Case  
 Pt. **\$6.95**

**WATCHES**  
 From **\$9.95**

### ELECTRIC RAZORS

Large Stock Electric  
**Shoe Buffers**  
 Reg. 32.95 Only **\$26.88**

**Transistor Radios**  
 From **\$7.95** Up

Transistor Only  
**Tape Recorder \$10.88**

BILLFOLDS - PIPES - CIGARS - MENS  
 COSMETIC SETS  
 FOUNTAIN PEN - PENCIL SETS  
 Stanleys Stainless Steel THERMOS  
 with all Leather Case  
 MANICURE SET - DESK SET - PIPE  
 RACKS - ASH TRAYS, for desks  
 SHAVE KITS - CAR LIGHT SET  
 SOCKET WRENCH SET  
 DESK LIGHTERS

Large Stock Whiting-Davis  
**JEWELRY**

New Styling  
**LADIES WATCHES**  
**\$10.95** Up

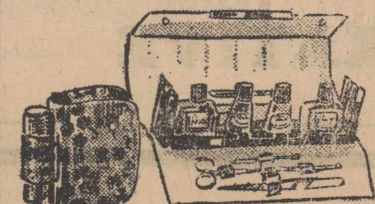

Rayette  
**HAIR DRYER**  
 Only **\$37.88**



BRACELETS  
 PINS - EAR SCREW - RINGS

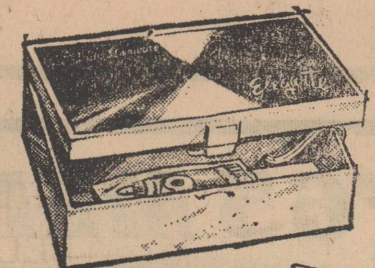

Finest Fragrance  
 REVLON - MAX FACTOR SETS



HELENA RUBINSTEIN SETS  
 MANICURE SET

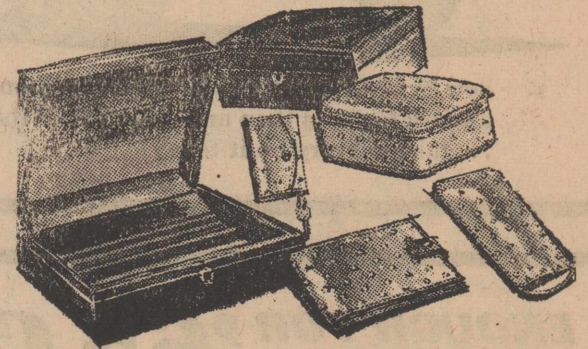

### Jewelry Boxes - Billfold's

Beautiful Evans Butane  
**CANDLES \$24.95**

# MORROW DRUG

# Complete FARM INSURANCE

The full protection which complete farm ins. provides is very inexpensive -- and the farmer who wants security cannot afford to do without it. See us today for a friendly interview which will give you all the facts.

Call us at 261

## R. L. Young Insurance

- \* REAL PROPERTY INSURANCE - fire, windstorm.
- \* FARM VEHICLE INSURANCE - collision, property damage, bodily injury.
- \* PERSONAL PROPERTY INSURANCE - burglary, fire loss, crop, livestock.
- \* ACCIDENT INSURANCE - comprehensive liability, personal accident.

### S-Sgt. R. O. Kennedy Retiring From AF

WACO, Tex.--Staff Sergeant Reuben O. Kennedy, son of Mr. and Mrs. Harvey Kennedy of Whitney, Tex., has retired from the U. S. Air Force at James Connally AFB, Tex., after more than 23 years service.

Sergeant Kennedy served as an operations specialist with an Air Training Command unit at James

Connally prior to his retirement. During World War II, the sergeant was a B-29 navigator in the Pacific Theater of Operations. During the Korean Conflict he served in the Air Weather Service in Okinawa and Japan. During his career he has also served overseas in the Philippines and Labrador, Canada. Sergeant Kennedy has been awarded the Distinguished Flying Cross, the U. S. Air Force Air Medal with four oak leaf clusters and the Purple Heart.

The sergeant, who is a graduate of Whitney High School, attended Hillsboro (Tex.) Junior College and Southern Methodist University. His wife, Thelma, is the daughter of Harmon Brumfield of Longworth.

Mr. and Mrs. Alfred Pierson, president of First National Bank of Haskell visited his niece, Mrs. H. T. Fillingim and Mr. Fillingim here Sunday afternoon when they were here for Open House of Rotan First National Bank.

### Jayton Christmas Concert Tonight

"The Jayton Music Department presents its first annual Christmas Concert in the Jayton High School Auditorium on December 17th at 7:30 P. M. Adult tickets will be fifty cents, school age students twenty-five cents, and children below school age admitted free of charge. The fourth grade Tonette Band will open the concert with selections ranging from western medleys to Christmas songs. The Cadet Band, composed of fifth and sixth grade students, will climax their portion of the program with a special arrangement of "Away in the Manger" and "Joy To the World."

After a short intermission, the Jayton Concert Band will play varied numbers, to include "Port 25 March," "Allegro, Adagio, and Alleluia," Holiday Tune," and other favorites. To conclude the evening's program, the combined bands will play "Silent Night" with Bob Hamilton, Jayton, leading audience singing. Following the concert, the Jayton Band Booster Club will sponsor a Christmas Reception honoring Jayton's three bands, in the important part in the security and de-dially invited to attend. Mr. C. Doyle Gammill is Director of Bands at Jayton"

# Tax Discount Notice

THE SAME DISCOUNT WILL APPLY THIS YEAR AS LAST ON EARLY PAYMENT OF CITY TAXES

The following will apply:

1% DEC. 1 THRU DEC. 31

First and Last Days Inclusive

## City of Rotan

### McCaulley Serviceman Assigned To Ft. Bragg

Fort Bragg, N. C. (AHTNC) -- Army Pvt. Autry D. Address, son of Mr. and Mrs. Lonnie R. Address, Route, 1, McCaulley, Tex., was assigned Nov. 20 to the 82nd Airborne Division at Fort Bragg, N. C. Address, a rifleman in the division,

The Rotan Advance Thursday, Dec. 17, 1964 No. 46

entered the Army in June 1964 and completed basic training at Fort Polk, La. The 18-year-old soldier is a 1964 graduate of McCaulley High School.

USE ADVANCE WANT ADS

# CLEARANCE SALE

THANKS TO YOU, OUR CUSTOMERS, FOR THE SPLENDID RESPONSE TO OUR SALE. We Are Continuing This Sale and Adding More Items at Special Reduced Prices along with Those In Our Ad Last Week.

BEAUTIFUL MAPLE CONSOLE  
ADMIRAL STEREO  
With AM-FM Radio  
was 349.95 Now \$299.95

EARLY AMERICAN  
HIDE-A-BED  
With Chair and Mattress  
Reg. 269.95 Now \$219.95

ELECTRIC GUITAR  
with cord, case, etc. \$49.95

GROUP OF  
TABLE LAMPS  
1-3 OFF

PLATFORM ROCKERS  
Choice of Beige or Brown  
Was 23.95 Sale \$16.95

SWIVEL OR REG.  
BAR STOOLS  
Reg. 10.95 Sale \$6.95

2 PC. BASSETT WALNUT  
BED ROOM SUITE  
Was 169.95 Now \$124.95

PRINT EARLY AMERICAN  
CRICKET ROCKERS  
Reg. 24.95 Sale \$17.95

612 COILS EACH  
MATTRESS & BOX SPRINGS  
Reg. 139.00 Now \$99.00 set  
Guaranteed Unconditionally

STUDENT MAPLE  
DESK & CHAIR  
Reg. 52.95 Now \$29.95

CIGARETTE STANDS \$6.95

IRONING TABLE \$6.95

2 PC. EARLY AMERICAN  
LIVING ROOM SUITE  
Reg. 289.95 Now 249.95

TAN VINELLE PLASTIC  
HIDE-A-BED  
With Mattress  
Was 219.95 Sale \$179.95

ELECTRIC MANDOLIN  
Was 59.95 Now \$39.95

POLE LAMPS  
Attached - With Table  
Was 13.95 Now \$6.99

VINELLE PLASTIC  
SWIVEL ROCKER  
Reg. 69.95 Now \$49.95

41-IN. GOLD  
TABLE LAMPS  
Reg. 12.95 Sale \$8.95

2 PC. FRENCH PROVINCIAL  
BED ROOM SUITE  
Was 229.95 Now \$189.95

PRINT EARLY AMERICAN  
SWIVEL ROCKER  
Was 59.95 Now \$39.95

EARLY AMERICAN  
SWIVEL ROCKER  
Was 89.95 Now \$69.95

STUDENT WALNUT  
DESK & CHAIR  
Was 44.95 Now \$25.00

BEAUTIFUL FRAMED  
24x48 in PICTURE  
Reg. 24.95 Now \$16.95

3 PC. SOLID MAPLE  
BED ROOM SUITE  
Double Dresser - Bookcase Bed - Nite Stand  
Reg. 236.85 Now \$179.00

Double Dresser - Choice of 3 Beds - Chest  
All Three Pieces  
Was 279.85 Now \$219.00

### Rotan Lodge No. 956 A. F. & A. M.

Meets Third Thursday Night of each month

visitors invited

R. J. Rogers, W. M.  
Alvin Clark, Secretary

The O. E. S. meets each second Tuesday at 7:30 in the Hall

Visitors welcome

Joyce Noles, W. M.  
Josephine Martin, Sec.



### V. F. W.

Meeting Nights  
Second and Fourth Thursday  
8:00 p. m. at the VFW Hall

Ross Woolsey, Commander  
Austin McKinney, Quartermaster

Test Holes - Domestic and Irrigation Wells - Turbine and Submersible Pumps - Clear Outs - Pumps and Pipes  
FREE ESTIMATES

### Rodgers Drilling Company

Ph. 8133 405 E. Lee St.  
Rotan, Texas

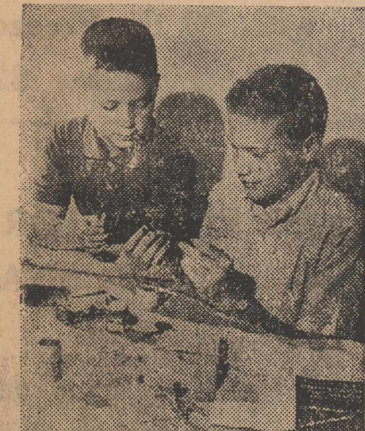

TOYS CAN TEACH... Toys are for fun, but there's nothing wrong with a little learning. A popular gift for boys is an electrical engineering set.

### KEEP THE CHRISTMAS

Christmas is essentially a religious holiday, so church activities should be an important part of holiday planning. The homemaker who entertains during the holidays can plan ahead and prepare foods which will require little last minute attention. Buffet serving is recommended for large groups as it can be informal and easily done.



this Christmas give ELECTRICAL GIFTS

Your Electric Appliance Dealer and Reddy have an electric gift that will match every name on your list!

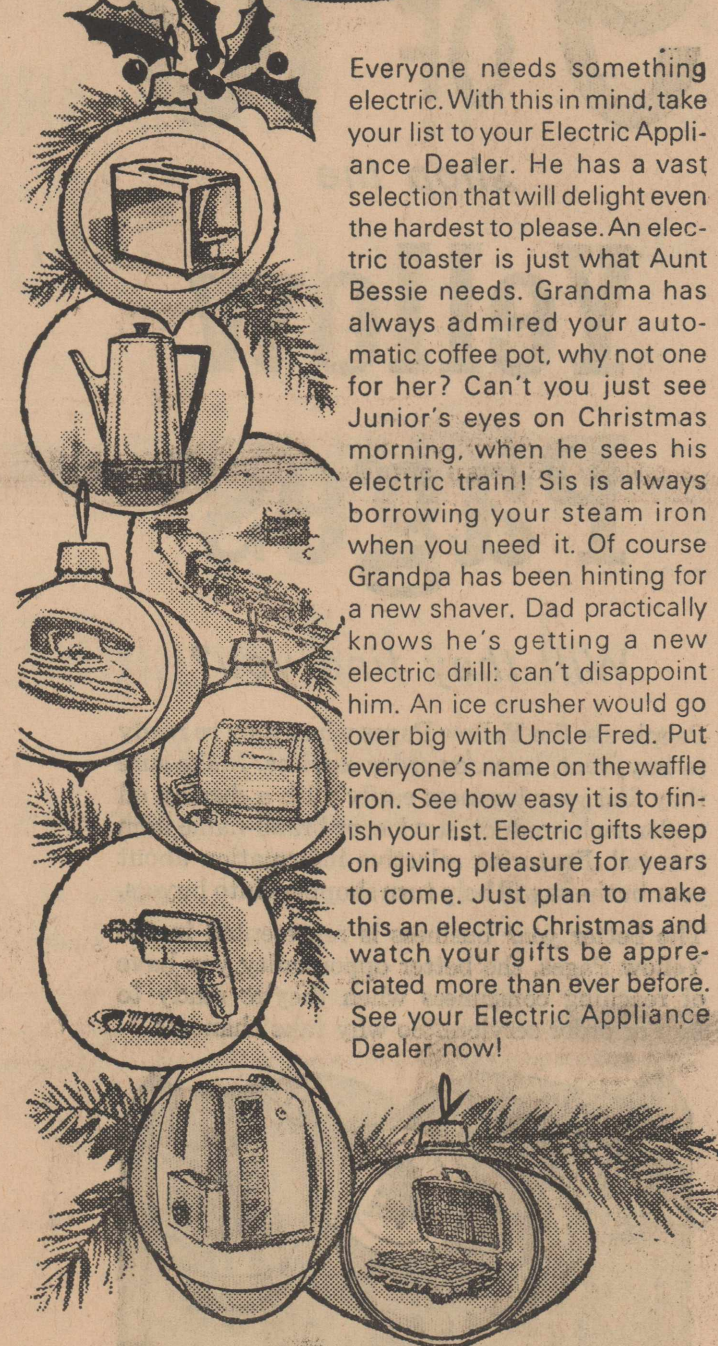

Everyone needs something electric. With this in mind, take your list to your Electric Appliance Dealer. He has a vast selection that will delight even the hardest to please. An electric toaster is just what Aunt Bessie needs. Grandma has always admired your automatic coffee pot, why not one for her? Can't you just see Junior's eyes on Christmas morning, when he sees his electric train! Sis is always borrowing your steam iron when you need it. Of course Grandpa has been hinting for a new shaver. Dad practically knows he's getting a new electric drill; can't disappoint him. An ice crusher would go over big with Uncle Fred. Put everyone's name on the waffle iron. See how easy it is to finish your list. Electric gifts keep on giving pleasure for years to come. Just plan to make this an electric Christmas and watch your gifts be appreciated more than ever before. See your Electric Appliance Dealer now!

Visit Your Electric Appliance Dealer

West Texas Utilities Company an investor owned company

If you wish to Rent Rollaway Beds, Baby Beds or High Chairs for the Holiday Season, give us a Call and we will Save One for you.

# LANDES FURNITURE

EASY PAYMENT ROTAN, TEXAS WE DELIVER



# The Glicker

PUBLISHED WEEKLY BY HIGH SCHOOL JOURNALISM CLASS



## Gifts for Him      Gifts for Her

- |                    |                     |
|--------------------|---------------------|
| TIES               | RUGS                |
| HATS               | HOSE                |
| SUITS              | SUITS               |
| BELTS              | COATS               |
| SOCKS              | PURSES              |
| ROBES              | DRESSES             |
| SLACKS             | BLOUSES             |
| JEWELRY            | LINGERIE            |
| PAJAMAS            | JEWELRY             |
| SWEATERS           | PAJAMAS             |
| BILL FOLDS         | BLANKETS            |
| HOUSE SHOES        | SWEATERS            |
| SPORT COATS        | BED SPREADS         |
| HANDKERCHIEFS      | HOUSE COATS         |
| ARROW SPORT SHIRTS | SAMSONITE LUGGAGE   |
| ARROW WHITE SHIRTS | NEGLA and GOWN SETS |

**GIFT STORE FOR  
EVERY MEMBER  
OF THE FAMILY**

**Campbell  
Dept. Store**

Editor-in-Chief - Jimmy Heathington  
News Editor - Cheryl Hammit  
Sports Editor - Diane Phillips  
Typists - Linda Brown, Carolyn Hale

Copy Reader - Sunny Partin  
Columnists - Buddy Day, Zana Thompson, Sunny Partin  
Reporters - Eddie Mac Lang, Cheryl Elliott, Jeanne Ferris, Bob Burnes, Wayne McCombs, Diantha Tankersly, Eva Marcias, Lupe Montez, Ralph McArthur and David Canfil

### Protection-Courtesy To BB Game Officials

Before the basketball season got underway, a letter was sent to all the School Administrators, Athletic Directors, and Coaches in Interscholastic League. Its purpose was to establish protection and courtesy to the game officials.

All of the schools in the League are to accept the decisions of officials without protest, to see that officials are extended protection and courtesy by players, school personnel, and laymen; to treat opponents as guests; and to put clean play and real sportsmanship above victory. This is the code that each school must accept when they enter the Interscholastic League.

Nevertheless, during the past, the State Executive Committee has had to inflict more penalties on member schools for misconduct relative to game officials than for any other one rule violation. Therefore the Committee must extend two new rules to be enforced at basketball games; they are as follows: 1. Police protection be furnished at all basketball games to insure proper conduct of fans and to provide and escort for the game officials. The officers should meet the officials and conduct them to their dressing facilities both prior to and after the game. They should be situated in the gymnasium that they can protect the game officials. 2. The public address system should be used prior to each game to explain to the fans the meaning of the basketball code and that the officials are guests of both teams and should be so treated. Pre-game invocations along with the playing of the National Anthem are also recommended to help create a proper atmosphere.

The State Executive Committee is making an urgent appeal to all schools that these rules be followed. However, if misconduct occurs, it should be reported to the League Office at once, and the person should be prosecuted to legal limits.

--Zana Thompson

### Letters From RHS To Santa Claus

Who says only children should write letters to Santa Claus? There are lots of people in high school who wish Santa would bring them a special gift.

Among the letters to Santa, the adult class mail contained the following wishes:

Dear Santa Claus,

Please send me a district championship in basketball. Thank you!  
Coach Wade Burroughs

Dear Santa,

I wish I had an honor roll Senior English class. Thank you!  
Mrs. Yantis

The following were letters in the teenage class mail:

Dear Santa Claus,

We would like to have a supply of news stories each Monday during the coming semester. Thank you!  
The Journalism Class

Dear Santa,

The senior class would appreciate it if you would send us financial stability for the civics trip. Thank you!  
'65 Seniors

### Christmas Decorations In High School

Monday morning, December 14, as the students came to school they noticed that the hall on first floor had taken on a new look. The hall was decorated with Christmas decorations. The first floor hall was decorated to bring a Christmas spirit as the students entered the hall on first floor. Christmas greetings to all were extended by the student council.

--Lupe Montez

### BB Coaches New Rules Announced

According to a letter received by principal Neil Wright, there are some new rules which basketball coaches will be expected to follow this season. The Basketball Rules Committee of the University Interscholastic League expects all basketball coaches to conduct themselves as the rules imply. The letter states that "the new rules limit the coach's action and specifically provides that the coach shall not: (a) disrespectfully address or bait an official; (b) indicate his objection to an official's decision by rising from the bench or using gestures; (c) do anything to incite undesirable crowd reaction; nor (d) enter the court unless by permission of official to attend an injured player.

"Furthermore, coaches shall remain seated on the bench (while the clock is running) except to: (1) confer with substitutes; (2) signal players to request a time out; or (3) perform other necessary coaching responsibilities. While the clock is stopped, coaches may leave the bench to either direct or encourage players who are on the court.

"It is extremely important that the revised rules get off to a good start. To do this, rule interpreters throughout the country are emphasizing the revisions to officials. They are insisting that officials apply the rule to the letter.

"The league is urging that all school administrators and athletic directors call these new rule changes to the attention of their coaches. It is further recommended that the administrators counsel with the basketball coach and insist that this conduct be in keeping with the spirit and letter of the new rules. In some communities, the conduct of coaches and fans have reached the point that it is necessary that immediate action be taken by the school administrators and coaches to insure that the basketball program is

The Rotan Advance  
Thursday, Dec. 17, 1964 No. 46

### Blue Notes Sing At Various Places

The "Blue Notes" presented the entertainment for the Rotan Lions' Club Tuesday, Dec. 1, at 1:00, and for the Christmas party of Class I of the Adult III Department of the First Baptist Church Monday night, Dec. 7, at 7:00.

The singing group was invited to eat with the Lions' Club and then present the program. They sang "Mood Indigo," "Jamaica Farewell," "Cruel War," "Twelfth of Never," "Green Leaves of Summer," and "Hootenanny."

At the Christmas party, the girls sang "Rudolf the Red-Nosed Reindeer," "I Saw Mommy Kissing Santa Claus," "All I Want for Christmas Is My Two Front Teeth," "Hark! The Herald Angels Sing," "Silent Night," "Frosty the Snowman," "Silver Bells," and "Drummer Boy."

--Linda Brown

### Local Hammers On All-District Team

Members of the Rotan Yellowhammer team who were named 6-A All District are Eddie Mac Lang, Tony DeLeon, and Bruce Baugh.

Those who were Honorable Mention are Jimmy Heathington, James Thompkins, and Pete Garcia.

--Diantha Tankersley

conducted in an educational fashion. Game officials are being instructed to enforce this rule, but it can only be effective if school administrators assist in the sportsmanship program by informing their coaches that they expect them to obey this rule explicitly and that they are behind the enforcement of this rule."

--Diane Phillips

(continued on page 8)

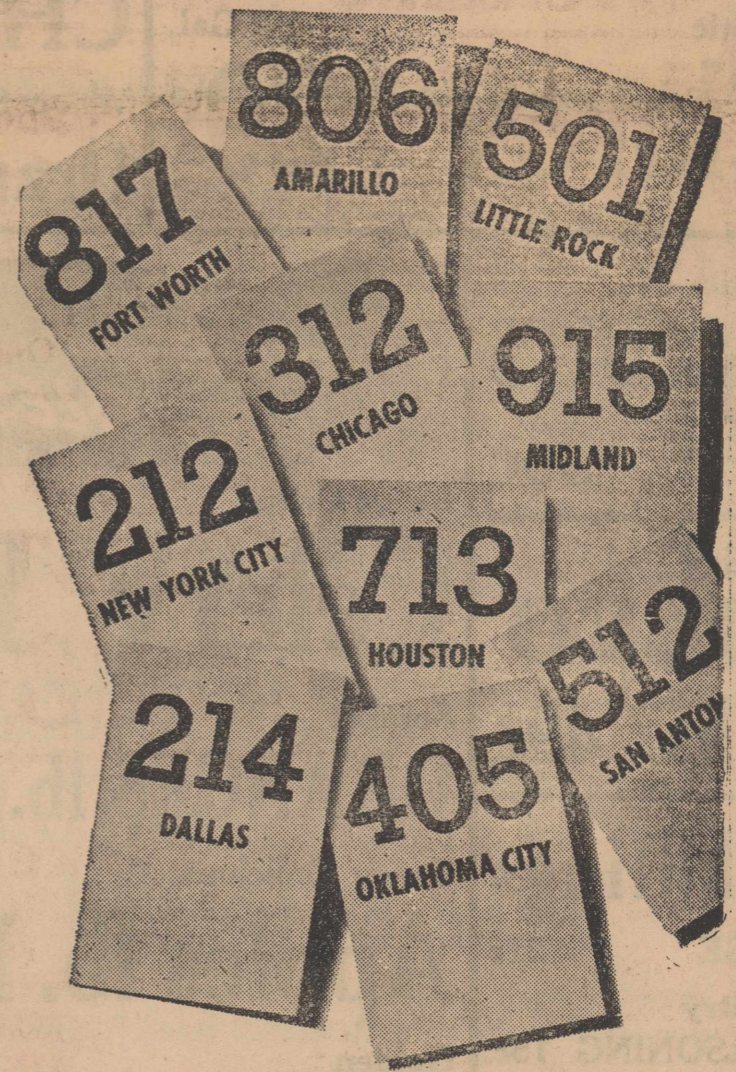

## TAKE A NUMBER

(we'll find the city)

Give your Long Distance calls a flying start . . . use Area Codes!

When you place a Long Distance call with the operator, give her the Area Code of the city you want, then give her the number you're calling. You'll save yourself precious waiting time on the line. You'll get your call through faster, easier.

Area Codes for most cities are listed in the front section (white pages) of your telephone directory. Or you can get them from the Long Distance operator—any time—and jot them down for future reference.

Southwestern Bell

# SHOP D. J. SMITH

We Will Give **DOUBLE S.M. GREEN STAMPS EACH TUESDAY & WEDNESDAY** FOR YOUR SHOPPING CONVENIENCE

**SIX BIG DAYS - Thurs., Dec. 17th - Wed., Dec. 23rd.**

Folgers **Coffee** Pound **75¢**  
 Ocean Spray Cranberry SAUCE 2 Cans **55c**  
 Bulk **Cocoanut** lb. **55c**  
 Monarch Black Bing **CHERRIES** 303 Can **55c**  
 Green Candied **CHERRIES** lb. **49c**  
 Eunice King Texas Pecan **CAKE** Each **\$1.39**  
 Plastic **Clorox** 1-2 Gal. **29¢**

Wesson **OIL** Big 38 Oz. Bottle **59¢**  
 Powdered & Brown **SUGAR** 2 Boxes **35c**  
 Domino Brownulated **SUGAR** 1 1/4 Lb. Box **31c**  
 Kraft Miniature **Marshmallows** 10 1-2 Oz. Bag **25c**  
**Hip-O-Lite** Pint Jar **19c**  
 Del Monte Whole **Green Beans** 303 Can **29c**  
 Towie Maraschino **CHERRIES** 10 1-2 Oz. Jar **29c**  
 Whole Sun Frozen **Orange Juice** 6 Oz. Can **25c**

Foremost **Whipping Cream** 1-2 Pint **23c**  
 Foremost **EGG NOG** Quart **39c**  
 Foremost **ICE CREAM** 5 Quart Bucket **\$1.79**  
 Foremost **BUTTER MILK** 1-2 Gal. **39c**  
 Brock's Chocolate Covered **CHERRIES** 12 oz box **49c**  
 Welch **GRAPE JUICE** 24 Oz. Bottle **39c**  
 Creamy **Crisco** 3 Pound Pail **69**

Dottie **BISCUITS** 3 Cans **25c**  
 Golden **OLEO** 3 lbs. **49c**  
 Schillings **SAGE** 21c  
 Poultry **SEASONING** 15c  
 2 Oz. Bottle **VANILLA** 45c  
 Philadelphia **CREAM**  
**Cheese** 8 Oz. Pack **34c**  
 Gold Medal **Flour** 5 Lb. Sack **59c**

FOR BETTER HEALTH  
**FRUITS and VEGETABLES**  
 Large Crisp stalk **Celery** **15¢**  
 Sunkist **ORANGES** lb. **19c**  
 Fancy Delicious **Apples** lb. **19c**  
 Golden **BANANA** 2 lbs. **25¢**  
 Texas **ORANGE** 5 Pound Sack **49¢**  
**COMPLETE STOCK CHRISTMAS NUTS & CANDY**

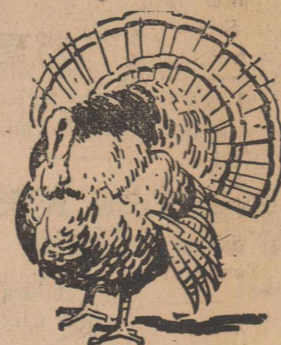

Choice Chuck

U. S. Grade A **TURKEY** Pound **39¢**

**Roast Hams** 43  
 Tender Loin **STEAK** lb. **79c**  
 Gooch **PICNIC HAMS** lb. **29c**  
 Campfire **BACON** 2 lb. pack **89c**  
 Fresh **PORK RIBS** lb. **49c**  
 Fresh Ground **MEAT** 4 lbs. **\$1**

Goochs Shankless **Hams** Center Slice **Lb. 89c**  
**HALF or WHOLE** **lb. 59c**  
 Fresh Calf **LIVER** lb. **39c**  
 Pace Pure Pork **Sausage** 2 Pound Bag **69c**

## Bride-Elect Honored With Gift Tea

A gift tea honoring Miss Alice Kemp, Home Demonstration Agent was held in the home of Mrs. Bill Hardy, last Sunday from 2 to 4 p. m.

Table was laid with linen cloth with red carnation centerpiece, with silver and crystal service. In the receiving line with Mrs. Hardy and Miss Kemp were the groom's mother and sister, Mrs. Joe Ballenger and Mrs. Keith Klepper.

Hostesses for the affair were: Mrs. Russell Browning, Mrs. Bill Lee, Mrs. Eli Hennington, Mrs. Fred Waddell Mrs. James Cave, Mrs. Barney Bigham, Mrs. C. A. Ragan, Mrs. J. P. Phillips, Mrs. Joe Miers, Mrs. Walter Byrd, Mrs. Glenn Upshaw, Mrs. Melton Murff, Mrs. Harmon Holcomb, Jr., Mrs. James Norman, Mrs. Roger Brooks, Mrs. J. T. Pope, Mrs. Bus Rollans, Mrs. Tennis Justiss, Mrs. P. A. Martin.

## SHERIFF'S SALE THE STATE OF TEXAS, County of Fisher:

Notice is hereby given that by virtue of a certain Order of Sale issued out of the Honorable 99th District Court of Lubbock County, on the 5th day of November 1964, by J. R. Dever, Clerk of said Court for the sum of Two Hundred Eighty-Eight and 75-100 (\$288.75) Dollars plus \$75.00 attorney's fee and costs of suit, under a Judgment in favor of Municipal Investment Corporation in a certain cause in said Court, No. 45355 and styled Municipal Investment Corporation vs. Evarsito Carrillo and wife, Linda Carrillo, placed in my hands for service, I, A. E. Rollans as Sheriff of Fisher County, Texas, did, on the 11th day of December 1964, levy on certain Real Estate, situated in Fisher County, Texas, described as follows, to-wit: Lot 4 and the E-2 of Lot 5, Block 235, Inside Addition to the City of Rotan, Fisher County, Texas and levied upon as the property of Evarsito Carrillo and wife, Linda Carrillo and that on the first Tuesday in January, 1965, the same being the 5th day of said month, at the Court House door of Fisher County, in the City of Roby Texas, between the hours of 10 a. m. and 4 p. m. by virtue of said levy and said Order of Sale I will sell said above described Real Estate at public vendue, for cash, to the highest bidder, as the property of said Evarsito Carrillo and wife, Linda Carrillo.

And in compliance with law, I give this notice by publication, in the English language, once a week for three consecutive weeks immediately preceding said day of sale, in the Rotan Advance, a newspaper published in Fisher County.

Witness my hand, this 11th day of December 1964.

A. E. Rollans, Sheriff Fisher County, Texas. 46-32c

## SHERIFF'S SALE THE STATE OF TEXAS, County of Fisher:

Notice is hereby given that by virtue of a certain Order of Sale issued out of the Honorable 99th Court of Lubbock County, on the 10th day of November 1964, by J. R. Dever Clerk of said Court for the sum of Five Hundred Eighteen and no-100 Dollars plus attorney's fee of \$100.00, and costs of suit, under a Judgment, in favor of Municipal Investment Corporation in a certain cause No. 45552 and styled Municipal Investment Corporation vs. Fay Polk, a widow, placed in my hands for service, I, A. E. Rollans as Sheriff of Fisher County, Texas, did, on the 11th day of December 1964, levy on certain Real Estate, situated in Fisher County, Texas, described as follows, to-wit: Lot Six (6) Block Two Hundred Seventy Five (275), Inside Addition to the City of Rotan, Fisher County, Texas, and levied upon as the property of Fay Polk, a widow and that on the first Tuesday in January 1965, the same being the 5th day of said month, at the Court House door of Fisher County, in the City of Roby Texas, between the hours of 10 a. m. and 4 p. m. by virtue of said levy and said Order of Sale I will sell said above described Real Estate at public vendue, for cash, to the highest bidder, as the property of said Fay Polk, a widow.

And in compliance with law, I give this notice by publication, in the English language, once a week for three consecutive weeks immediately preceding said day of sale, in the Rotan Advance, a newspaper published in Fisher County.

Witness my hand, this 11th day of December 1964.

A. E. Rollans Sheriff Fisher County, Texas. 46-32c

# Ragsdale Flower Shop

Beautiful Flowers for Your Holiday Giving

**HOLIDAY POINSETTAS  
PLANTS OF ALL TYPES  
CHRISTMAS ARRANGEMENTS**

Come in Today and Choose Your Gift

FTD

Give Flowers for Christmas

## Beautiful Lingerie for Her Christmas

LUSCIOUS ROBE & GOWN SETS

- Gowns ..... from \$5.98 to \$9.98
- Pajamas ..... from \$3.98 to \$7.98
- Granny Gowns ..... SPECIAL \$6.98

A DELIGHT TO RECEIVE

Sweaters - Pants, - Blouses - Dresses - Suits  
Jeweled Sweaters - Everything She would  
Love for Christmas - Come in and Let Us Help  
with Your Holiday Gifting:

FREE GIFT WRAP

FREE COFFEE

### The Casual Shop

Rotan, Texas

2 Pc Insulated Washable  
UNDERWARE ..... \$9.95

Black & Decker h.  
1-4 in. DRILL ..... \$13.95

Black & Decker  
3-8 in. DRILL ..... \$17.95

Wrap-On Enough for about 20' Pipe  
PIPE INSULATION ..... \$1.00

WHITE COMMODOE SEATS ..... \$2.95

COMPLETE COMMODOE ..... \$30.00

SPRAY ENAMEL .... 15 oz. can .... 98c

For Cooking or Heating Burns Canned Heat  
PORTABLE HEATER ..... \$3.25

## Roby Hardware & Sporting Goods

Telephone 2101

Christmas Greetings

Savings Is Our Business

4 1/2 % COMPOUNDED QUARTERLY, EFFECTIVE  
JANUARY 1ST AT

## SNYDER SAVINGS & LOAN ASSOCIATION

Accounts Insured by Federal Savings & Loan Insurance Corp.

Phone HI 3-9305 Box 830 Snyder

For Sale - 160 acre. Farm North  
East of Rotan. Mrs. Ernest Rains.  
phone 5913. 31-tfc

For Sale Purebred German Shep-  
herd Puppies, ready for Christmas,  
O. R. Clark.

For Sale cheap, 2 bedroom house  
on 508 Sheridan st. contact W. B.  
Little, 514 S. McKinley st., Stam-  
ford, or call PR 3-3549. 43-4tp

For Sale clothes for Barbie and  
Ken dolls, Mrs. D. E. Fancher, at J.  
B. Davis place 1-2 miles west Rotan.

For Sale, Baby Beef, by half or  
quarter, half or whole, A. V. Allen,  
phone Roby 4525. 46-2tp

For Sale my house, 708 E. 8th  
st., with garage apartment and 70  
acres farm land on Cottonwood  
Creek East of Roby cemetery J. A.  
Compton phone Roby 4173. 46-tfc

For Rent or Sale two story house  
719 Burnside. Furnace, 2 bedrooms  
1 1-2 baths, lovely kitchen, large  
living-dining area, utility plumbed  
for washer and dryer, large closets,  
attached garage and storage, fenced  
yard. Pat Hamric, WI 7-2232. 46-tfc

### Family Style Meals \$1.00

Home Cooking

ROOMS - APTS.

DAY OR WEEK

ROTAN HOTEL

### FOR RENT

For Rent nice private bedroom,  
private bath, Bernice Stockton, Mrs.  
Bernice Stockton, phone WI 7-32-  
14. 45-2tp

For Rent, 3 bedroom house, in-  
quire at Home Lumber Co., James  
Ratliff. 44-2tp

For Rent, large 4 room furnished  
apartment. G. D. Coan, 406 E.  
Beauregard, phone 7841. 34-ftc

For Rent, house close in, all re-  
decorated, in good neighborhood.,  
call WI 7-3096. 45-tfc

For Rent, 4 room house and bath,  
car port, wired for washer and dry-  
er, call or see Vernon Frazier at  
Frazier Drug Store, WI 7-2272. 44-ftc

For rent, sale or trade, commer-  
cial building in Rotan, presently oc-  
cupied by Nunley Plumbing Co. con-  
tact H. L. Dycus at Dycus Cleaners.  
38-tfc

Ironing wanted in my home, \$1.50  
dozen, 711 Wheeler, Mrs. Rip Rob-  
inson. 42-2tp

Will repair your Electric Ap-  
pliances, James Sparks, 906 E 8th.

I will do ironing in my home, 900  
E 5th st., Mrs. Franklin White. 42-2p

Lost small Fox Terrier, black and  
white spotted, wearing collar and  
rabies tag no. 826, if located please  
call Tye Harrison 7-3435. 43-2tc

Strayed, a black steer has been  
in my pasture since May. Anyone  
giving positive identification and  
paying pasturage may recover. see  
L. D. Singley, phone WI 7-2928  
45-tfc

Farm For Rent the Administra-  
tor of the J. P. Aaron Estate will  
negotiate a farm rental contract on  
the 320 acre farm owned by J. P.  
Aaron, deceased, at the office of  
the County Judge in the Court  
House in Roby, Texas, on Monday,  
December 21, 1964, at 10:00 a. m.  
If interested, you may present your  
proposal at that time. J. H. Davis,  
Administrator.

House for rent or sale on corner  
of Lee and Lakeview, Mrs. John  
Head, phone 7-2460. 46-2tc

For Rent, house, 6 rooms and  
bath, 707 E. Beauregard, call Mrs.  
W. B. Dobbins, Hamlin, SP 4-23-  
94. 46-2tp

For Rent Large apartment, call  
7-2323 or 7-2211. 46-tfc

### CARD OF THANKS

To our many friends: the family  
of Mrs. Emma Oates wishes to ex-  
press their appreciation for all the  
kindness, help and understanding  
during their time of sorrow.

Mr. and Mrs. H. A. Hefferman,  
and son

Mr. and Mrs. F. L. Schuster and  
son.

### CARD OF THANKS

The family of Z. T. Bridges wish  
to express our deep appreciation for  
the many kind acts of sympathy,  
the beautiful floral offering, and al-  
so to Bro. Pilgram and Bro. Rod-  
gers for the comforting message.

# THANK YOU

for the wonderful turn out for our Open  
House Sunday Afternoon. Our growth and  
progress is dependent upon the acceptance  
and confidence of our customers and the in-  
terest expressed by your presence was most  
gratifying.

## FIRST NATIONAL BANK

Since 1907

### Christian Science Service Sunday

Jesus' life as a manifestation of  
divine power will be studied at  
Christian Science services this Sun-  
day. Subject: "Is the Universe, in-  
"

Mr. and Mrs. Billy Hunter and  
family of Merkel visited here Sun-  
day with friends.

Mr. and Mrs. W. D. Eades and  
Barbara visited Mr. and Mrs. Tid-  
well in Sweetwater Saturday night.

Mrs. Morris Watson and Mrs. Ray  
Brown visited in Lubbock Tuesday.

### GENERAL UPHOLSTRY

Specializing in Seat Covers  
and Repairing for Cars, Pick-  
ups and Trucks.

Tailor-made Seat Covers for  
Cars, Pickups and Trucks  
Also all types Furniture Up-  
holstry and Repairing

Jay  
Hendon Upholstry  
Phone 8114 202 Snyder Ave.

### Water Well Service

Water Well Drilling and Cleaning

Pump Repair and Service  
Plumbing of any kind

Walter Hartsfield

Phone WI 7-3187, Rotan

### CALL COLLECT J. M. Rea Phone 658-6721

J. M. Rea Drilling Co.  
Knox City, Texas

Irrigation and Domestic Water  
Wells

Large Diameter Holes  
Turn Key Jobs

All well gravel packed

cluding Man, Evolved by Atomic  
Force?" Bible readings will include  
accounts of the virgin birth, calm-  
ing the storm, the raising of Laza-  
rus, and Jesus' words: "I am the  
light of the world; he that follow-  
eth me shall not walk in darkness,  
but shall have the light of life"  
(John 8:12).

Selections from the Christian

Science textbook about the birth  
of Jesus will include these lines:  
"The incarnation of Truth, that am-  
plification of wonder and glory  
which angels could only whisper  
and which God illustrated by light  
and harmony, is consonant with  
ever-present Love" (Science and  
Health with Key to the Scriptures  
by Mary Baker Eddy, p. 501).

## For MEN & BOYS ONLY

IF YOU WISH TO PLEASE MOTHER,  
GRANNY, SISTER, WIFE OR A GIRL  
FRIEND BE SURE TO VISIT

## LOTIEF'S QUITTING BUSINESS SALE

and see our LINGERIE, such as Slips, Gowns,  
Pajamas, House Coats and Panties. You can

## SAVE 1/2 ABOUT

on such items. Clean Stock and Nothing  
Better for Gifts than PRETTY LINGERIE--  
SAVE 50 Per Cent. Try Lotief.

Complete stock of Good Shoes for entire  
family cheaper than factory cost.

FREEMAN SHOES FOR A BETTER  
DRESSED MAN AT \$14.47. Also other  
Good Gifts all over the store. Try us first  
and SAVE YOUR MONEY.

SEASONS GREETING TO EACH AND  
EVERYONE OF YOU!

## Lotief Dry Goods Co.

by Cecil and Maggie Lotief

# Santa's Personal GIFT Recommendations



Christmas is coming!

OH BOY! SOMETHING TO WEAR

TIE for Your Beau Christmas



her choice HANDBAGS



It's nice to be Gifted with SLACKS

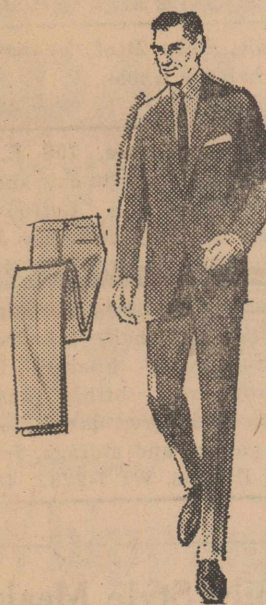

Wrap Up His Christmas WITH SHIRTS

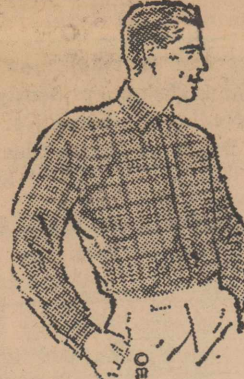
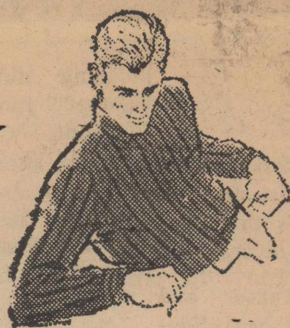
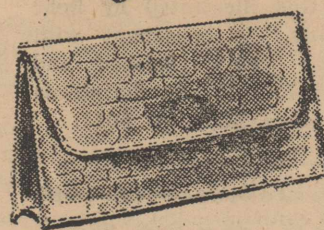
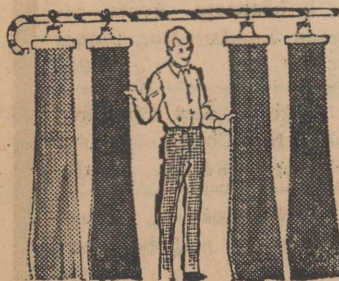

the SWEATERS are here!



H. L. Davis and Co.

## The Flicker-- (continued from page 5)

### Math Class Learning Types of Measures

Mrs. Phillips' fourth grade math class is studying different types of measures. They have charts and posters illustrating the measures.

Some of the measures they are studying are counting, weight, liquid, time, dry measures, length, and cooking. They have illustrations such as an inch is three barley kernels taken from the center of the ear and placed end to end. A cubit is the length of the forearm from the point of the elbow to the end of the middle finger. A rod in the sixteenth century was the left feet of sixteen men lined up as they left church on Sunday morning. King Henry I decreed that the distance from the point of his nose to the end of his thumb was the lawful yard.

They also have posters on long division and the steps for solving a story problem.

--Cheryl Elliott

### Know Your Senior--

Birthdate, November 26, 1946  
Birthplace, Sweetwater  
Present Age, 18  
Color of eyes, hazel  
Color of hair, black

Favorites: colors, green; foods, shrimp; subjects, physics; make of car, Pontiac Le Mans; pastime, listening to albums; song, "Girl from Ipanema"; artist, Dave Brubeck.

Pet peeves, The Beatles  
Political preference, Democratic  
(No. years in Rotan schools, 11½  
Choice of colleges, undecided  
Choice of professions, some type of engineer.

Ex-curricular activities, football  
Opinion, There are too many narrow minded people in this world who don't use any logic in the way they do things.

Name, Bruce Baugh  
--Sunny Partin

### New Encyclopedias Added to HS Library

Monday Dec. 1, the high school library received a thirty volume set of The Encyclopedia Americana. The books' backs are dark blue with gold lettering.

Some of the features of the encyclopedias are: the writings have been simplified so that all students can use them; and there is an outline on each article in the books.

In the 30 volumes there are 69,000 articles, 17,000 illustrations, 34,000 cross references and 325,000 index entries.

Because of Americana's continuous revisions policy, it is up-to-date. The Americana serves the needs of all students, upper elementary, high school, college, and beyond.

--Jeanne Ferris

### Seniors Travel For Christmas In '64

Several seniors will make visits in search of a merry Christmas in '64. Cheryl Hammit travels to Austin while Linda Brown travels in the opposite direction for Christmas in Lubbock. Eddie Mac Lang goes to Dumas to pass the holiday while Tony Deleon stays in Hobbs, New Mexico for the holidays. Frank Medrano plans to visit in Odessa. Steve Edwards is planning to visit our neighboring city of Roby. The rest of the seniors will spend Christmas at home.

--Wayne McCombs

### FFA Dept. Gets New Equipment For Shop

Each year the Future Farmers of America in Rotan try to add new material to the work shop. The shop is operated on a basis to teach skills needed in farm and around the house. Along with regular shop practices the class makes individual projects. They also do school improvement projects which offer good experience in planning and carrying out a project. Some of this equipment includes: heavy duty bench grinder, saber saw, portable belt sander, table vice, and a heavy duty ¼" drill.

--Eddie Mac Lang

### Diana Martin Receives FFA Sweetheart Jacket

Diana Martin, FFA Chapter sweetheart, received a jacket from the chapter. The jacket is made of white corduroy with her name and "Sweetheart" spelled out in blue on the front of the jacket. A FFA emblem is also on the front of the jacket.

--Bob Burnes

## The Rotan Advance Thursday, Dec. 17, 1964 No. 46

### Superstitious?

Just about everyone is familiar with the standard assortment of superstitious beliefs and fears of the supernatural. In the latest edition of the "Old Farmers Almanac" I read some more uncommon superstitions for those who merit such beliefs. One in particular caught my attention as being applicable to students and teachers in Rotan High School: "It is considered bad luck to pass a person going the opposite direction while going up or down stairs." It is needless to say that after every class period this occurs several times and during the course of a school day, each student passes several people on the stairs. I don't know how unlucky one will be, but I do know that one who pays heed to this warning and waits patiently until all commuting is done before he or she travels on the stairs, that he (or she) will consequently be tardy for class, which of course is unlucky, unfortunate, and when you go to get a permit to class . . . unexcusable.

David Canfil

### Roy Carter Speaker At PTA Meeting Dec. 10

Mr. Roy Carter, a teacher and assistant coach in Snyder High School, was the speaker at the PTA meeting last Thursday. He showed filmstrips to inform those attending about modern math. This was done for the benefit of the parents who are now and will be trying to assist their children in understanding modern math.

The president of the high school PTA, Mrs. Horace Carter, presided over the meeting. Mr. Leslie Tonn gave the invocation. Rev. W. A. Morris, pastor of the Nazarene Church, gave a special Christmas narration and song. The speaker, Mr. Carter, was next on the program and Mrs. Carter closed the meeting after a short business session.

--Cheryl Hammit

### Hammers Split Games With Hermleigh Cards

The Rotan basketball players went to Hermleigh on Tuesday, December 8. The Rotan boys won over the Hermleigh boys 68 to 29. Larry Kelly was high point scorer with 18 points, and Joe Kelley was next with 15 points. The Hermleigh girls won over the Rotan girls 56 to 53. Beverly Randolph was high point scorer for the girls with 34 points.

--Bobbie Kerns

### Commencement Cards Head Senior Order List

The Senior Class of '65 ordered commencement announcements Wednesday, November 25.

The cards are white with the year of graduation in raised blue-hazed numerals. The date and location of the commencement ceremonies are given inside the folder. A place for the graduate's name card is provided there, also.

The class also ordered thank-you notes, name cards, memory albums, and appreciation booklets from Mr. Pliny Armon, who is a representative of Balfour Engraving Company.

--Ralph McArthur

### Dress-Up Day To Be Held December 18

The student council this year is sponsoring "Dress-up" day. "Dress-up" day is held before school turns out for each holiday. The first "Dress-up" day was held Nov. 25, the day school turned out for the Thanksgiving holidays. The second "Dress-up" day will be held Dec. 18. The student council urges everyone to participate.

--Jimmy Heathington

### Solos, Ensembles Required 4th 6 Weeks

The grading system for the high school band for the fourth six weeks is that each member is to play a solo or his part of an ensemble. The solos and ensembles are required by the director, Mrs. Strayhorn, for a passing grade the fourth six weeks.

--Pooky Hale

### MATTRESSES

New or renovated and box springs quality made. Save up to 50% renovated. Choice size or firmness. Guaranteed by Western Mattress Co., San Angelo, phone Hughes Furniture, Rotan 259 and leave ad.