

**The Weather**

From records of Fred Byerly, Weather Observer.

	Prec	Hi	Lo
Wed. 2nd		96	70
Thurs. 3rd		98	68
Fri. 4th		98	75
Sat. 5th		95	70
Sun. 6th		94	67
Mon. 7th	96	73	
Tues. 8th	96	76	

Precipitation to date 1963 -- 14.29  
Precipitation to date 1964 -- 12.24

# THE ROTAN ADVANCE

Volume 58

Rotan, Fisher County, Texas

Thursday, Sept. 11, 1964

No. 32

**Lions Lose First Game To Hamlin**

Hamlin's Pied Pipers overpowered the Yellowhammers last Friday, 41-13 at Hamlin, in opening game for both teams.

The Yellowhammers drew first blood with 1:20 left in the first period when Eddie Mac Lang smashed 14 yards over guard for a touchdown. Jimmy Heathington kicked the extra point.

Pearce and company evened it up about five minutes later when Johnny Overman pived over from the one on a quarter-back sneak. Pearce had just passed 35 yards to Shivers to put Overman in scoring position.

On the next series of downs, Pearce took a Rotan punt and galloped 60 yards for another touchdown. Also in the second quarter, he skirted left end and went 11 yards for the Piper's third touchdown.

Rotan fumbled the kickoff and Hamlin recovered on the Yellowhammers' 15. Pass interference was called in the end zone and Hamlin got the ball on the Rotan 1. Overman again sneaked over. Hamlin drew a 15-yard penalty on the extra.

The 'Hammers got their second attempt for the conversion failed - the only effort the home team failed in that department.

The 'Hammers got their second touchdown in the third quarter when quarterback James Tompkins passed to Lang for 15 yards and the score. The play was set up by a Hamlin fumble which Rotan recovered on the Piper 17. The extrapoint play was fruitless.

Hamlin also scored in the third quarter for a 32-yard touchdown. Pearce converted his fourth extrapoint of the game.

The Pipers' final tally came late in the fourth quarter on a 40-yard pass play from Pearce to Shiver. Fullback Rupert Compton kicked the extra point.

The Hammers journey to Spur Friday night for second game.

**4-H Clubbers Showing At West Texas Fair**

Five Fisher County 4-H Club members will be exhibiting seven registered beef heifers at the West Texas Fair in Abilene, September 14, through the 19, according to James S. Norman, County Agent.

Susie Cave, Roby, will be showing three Angus heifers. The junior age heifer, Jan. - Apr. 30, 1963, was grand champion female in the breeding stock division of the county fair last month.

Sue Smith, McCaulley, one Angus heifer. Placed second in its class at the county fair. Janet Guelker, Busby, one Hereford heifer. Phillip Maberry, McCaulley, one Angus heifer, placed second in its class at the county fair. Bobby Smith, McCaulley, one Angus heifer, placed third in its class, at the county fair.

The junior exhibitors may also in the open breeding show of the West Texas Fair.

The Angus classes will be judged Tuesday morning September 15, at 9 A. M. The Hereford Classes will be judged Wednesday morning September 16, at 8:00 A. M.

**Hospital News**

Local patients admitted to Callan Hospital September 2 to 9, were: Mrs. Cipriano Garcia, L. E. Wright, Bret Clements, Mrs. Melvin Clements, F. A. Jones, Mrs. Odiss Sparks, Mrs. Sue Miers, R. J. Cornelius, Mrs. R. E. Curlee, John W. Little, W. R. Noles, Leo Bailey, H. R. Puryear, Mrs. M. L. Irvin, Teto Almanza, Mrs. Ted Ramirez, Myra Burrow, Gilbert Soliz.

Out of town patients were: Mrs. Marcelino Paiz, Roby; Domingo Leal, Roby; Mrs. James Putnam, Roby; E. R. Kolb, Aspermont; Lella Hall, Jayton; R. L. Grice, Jayton; Mark Taylor, Jayton; Kathy King, Roby; Mrs. Rudy Campos, Clairemont.

Births: A 9 lb., 2 oz. boy was born to Mr. and Mrs. Gipriano, 8:55 a. m., Sept. 3.

A 7 lb., boy was born to Mr. and Mrs. Marcelino Paiz, 7:00 p. m., Sept. 3.

**Legion Backing Nov. 11th Observance**

Rotan American Legion No. 194 Post had their regular meeting at the Post Home Monday night. There was a general discussion of what kind of November 11 observance would be held this year. It was decided to ask for any suggestions by any veteran who might read this. What the Legion is mainly interested in is creating interest in a November 11th program.

Elmer Price of the local Post is going to American Legion National Convention at Dallas, Sept. 18-24.

Who is eligible for membership in the American Legion? Any person shall be eligible for membership who was a member of the Army, Navy, Marine Corps, Coast Guard, or Air Force of the United States assigned to active duty at some time during either of the following periods: April 6, 1917 to November 11, 1918; December 7, 1941 to September 2, 1945; June 25, 1950 to July 27, 1953; all dates inclusive, or who, being a citizen of the United States at the time of his entry therein, served on active duty in the armed forces of any of the governments associated with the United States during either of said periods; provided, however, that such service shall have been terminated by honorable discharge or honorable separation, or continued honorably after either of said periods; provided further, that no person shall be entitled to membership who, being in such service during either of said periods, refused on conscientious, political or other grounds to subject himself to military discipline or unqualified service.

There shall be no form or class of membership, except an active membership and dues shall be paid annually or for life. No person may be a member at any time of more than one Post.

No person, who has been expelled by a Post, shall be admitted to membership in another post, without the consent of the expelling Post, except that where such consent has been asked for and denied by such Post, he may then appeal to the Executive Committee of the department of the expelling Post for permission to be admitted to membership in another post, and shall be ineligible for membership until such permission is granted.

**C. A. Ratliff Dies Of Extended Illness**

Charles Aaron Ratliff, 60, died at 2:30 p. m., Friday in Callan Hospital after being critically ill for several weeks.

Funeral was held at 3:30 p. m. Saturday in Weathersbee Chapel with Rev. Edwin Peoples of McCaulley Baptist Church and Rev. R. S. Day, pastor of Bethel Baptist Church at Midland, officiating. Burial was in Roby Cemetery under direction of Weathersbee Funeral Home.

Nephews were bearers. Born Oct. 13, 1903 in Paris, Tex., Mr. Ratliff came to Fisher County in 1917, was married to Katie Gertrude Burk in Rotan June 17, 1923. She died Jan. 29, 1964.

Mr. Ratliff farmed six miles east of Roby and had been a member of the Baptist church 40 years.

Survivors are one son, Leonard of Midland; two daughters, Mrs. Jewel Sumerlin of Rotan and Mrs. Leroy Knox of Lovington, N. M.; four brothers, John and Walter, both of Abilene, Allen of Pampa and Dow of Kent, Wash.; four sisters, Mrs. Marie Brooks of Girard, Mrs. Hattie Ella Wolff of Abilene, Mrs. Roy McIntosh of Rotan and Mrs. Mattie Burk of San Angelo; and nine grandchildren.

Mr. and Mrs. Hill G. Smith of New Orleans, La. came last week for their sons, Mike and Brad. The family returned by way of Dallas to see Six Flags.

Randy Martin returned home last Sunday after spending two weeks in Plainview with his paternal grandparents, Mr. and Mrs. George Lane. The grandparents came for him and returned him home Sunday, spending the day with Mr. and Mrs. Bury Martin.

**Masonic Workshop Here September 24**

Officers and members of five Masonic Lodges in this area have been invited to attend a workshop which will be held at 7:30 p. m., September 24th, at the Masonic Lodge in Rotan. Sweetwater, Roby, McCaulley, Hylton and Rotan Lodges are invited.

The workshop is being held to enable Masons to study common problems of Masonic Lodges and their operations. It will be conducted by L. T. Harris, a Clyde rancher and chairman of the Masonic Workshops Area covering eight nearby counties.

The workshop is part of a statewide semi-annual program held for the quarter-million members of nearly 1,000 Texas Masonic Lodges. It has been authorized by John R. Collard, Jr. of Spearman, Grand Master of Masons in Texas. He urged all officers and members of the invited Lodges to attend and said other Masons are also welcome.

**Sam Baugh Gives His Source of Information**

The following article from the Houston Post was mailed to Rotan's Ideal Barber Shop this week by a former Rotan resident, Gayle Cayce of Houston. Sam Baugh has given Rotan much favorable mention and now he reveals the source of much of his information come from - Ideal Barber Shop: "Baugh can make living as speaker long after football days are over.

Football being the type of game that it is, if you gauge it by fan reaction, amusing words Head Coach Sam Baugh of the Houston Oilers put together at the Thursday luncheon of the Downtown Rotary Club could again glitter or suffer sarcastic comment according to the scoreboard.

Yet the impression here is that football's greatest passer could charm a gathering as thoroughly in the wake of a 0-40 loss as he could a celebration of a 40-0 win. Actually, the Rotan Rancher detests speaking engagements. But he made an obvious hit with Thursday gathering, not so much for information or comment on the Oilers but on his manner.

SAM WAS A RARE combination of perhaps Will Rogers, Casey Stengel and Dutch Meyer in homespun approach, blunt analysis, sharp stories and rambling words from an angular stance at the microphone. There was some Rogers in stories about the Ideal Barber Shop in Rotan and introductions of guest speakers. A little Stengel in his pronunciation of rookies as "rawkie" and some TCU Meyer in gesture and manner.

"We'd be here all afternoon if I gave you all the details on the accomplishments of our speaker," said Tugh Pitts by way of introduction, then cited some of Baugh's records in passing at TCU and in the NFL. "I want to thank Hugh for that introduction," said Baugh, "but it's the first time I ever heard an introduction longer than a speech. It reminds me of a man who was introducing people at a gathering like this when he saw a fellow in the back of the room he thought he better introduce.

"SO, HE STARTED," Baugh rambled on. "He said, 'There's a man here who used to live here but moved to California and made a million in oil.' When the man had been introduced and got to the microphone, he told the guests: 'I'd like to straighten the master of ceremonies out. It was Pennsylvania, Not California. It was in coal, not oil. It was \$1,000, not a million. It was lost, not made. And it wasn't me, it was my brother.'

"That's how they get the facts messed up in these introductions," grinned Baugh.

"I notice you men have a man read the news to you," Baugh continued, referring to Fred Nahas. "You must be busy people, so what you really need is a direct line to the Ideal Barber Shop in Rotan, where I live. On that wire you not only could get all the news but all the answers. They have 'em there."

**Hurley New Mgr. Bell Telephone**



JOE B. HURLEY

Joe B. Hurley, a staff assistant for the Southwestern Bell Telephone Company in Dallas has been named manager for the company in Sweetwater. He will succeed Harold Johnson, Sweetwater, who has been manager here since February, 1963. Johnson has resigned from the telephone company to enter private business in Longview, Texas. Announcement of the change was made by Duane Dawkins district manager of the company in Abilene, who said it was effective immediately.

Hurley, the new manager is a 1959 graduate of Texas Christian University. He entered the Navy following graduation and served aboard the USS John W. Thomason as a gunnery officer. He holds the rank of Lt. j. g. Following his Navy service he was enrolled in the telephone company's staff assistant training program in Dallas in 1963 and served there until his recent appointment as manager here. Hurley is married and has no children. His wife's name is Linda.

**Cancer Society Plans Years Work**

Fisher County Unit of American Cancer Society met Wednesday for first meeting of the new year.

Reports were given on past years work and plans were made for the current year. The most complete program yet, is planned.

The Society earnestly invites anyone that would like to have a part in this work to attend meetings when possible.

Four new members were enrolled at the meeting and 11 members were present, Mr. R. C. Taylor, district director of Midland; Mrs. Bill Hardy, Mrs. C. C. Roach, Mrs. Homer Aaron, Mrs. John Cross, Mrs. Bus Rollans, Mrs. Al Finch, Mrs. Luther Terrell, Mrs. Russel Browning, Mrs. O. O. Hollibaugh and Mrs. A. P. Sanford of Meridian.

Delegates were appointed by the president to attend district meeting in Stanton, Sept. 24. They are, Mrs. Aaron, Mrs. Roach, Mrs. Rollans, Mrs. Browning and Mrs. Hollibaugh.

Mrs. John Cross was elected to represent Fisher County at State Meeting in San Antonio, Nov. 18 and 19.

The Society has any type of cancer dressing that will be needed. These may be secured any time needed, and no charge is made for them.

Next meeting will be at Silver Spur Restaurant in Roby, Monday, November 4.

You are urged to attend. Meetings are held first Monday every other month-January, March, May, July, September and November.

Mr. and Mrs. Earl Hammit of Shamrock attended services at First Methodist Church Sunday morning and spent the day with Rev. and Mrs. Marvin Fisher. They were enroute to Sweetwater to visit their son and family. He is connected with Southwestern Bell Telephone Co.

Weekend guests of Mrs. Ike Dennis were Mr. and Mrs. W. O. Chester of Beaumont; Mr. and Mrs. S. T. Martin of Knott; Mr. and Mrs. Bert Chester and three daughters of Snyder; Mr. and Mrs. Ted McArthur and Regna, Mrs. Dude Woodwards and grandson Danny, all of Rotan.

**Cotton Harvest Start Very Slow**

Local gins had handled 78 bales late Wednesday as the 1964 cotton crop harvest gets underway.

Most cotton men's estimates now vary from 10 to 14 thousand for the season, which is about half crop, but a few are holding out for 15,000.

Much of the territory suffered severe hail damage and yield in this section is still doubtful. Some sections have good crops, but conditions very greatly.

**Rev. Cecil Lotief Celebrates First Mass**

On Sunday, September 6, Reverend Cecil Lotief celebrated with his family, relatives and friends, his first Mass in St. Joseph's Church, Rotan.

The Bishop of San Angelo, Thomas J. Dury, D. D. presided at the Mass, assisted by Rev. Fabian Dierking, former pastor of St. Joseph's in Rotan and Very Rev. James Ostrander, rector of the Cathedral Church in San Angelo. Reverend Lotief was assisted by Rev. Benedict Zientek, pastor of St. Joseph's. Out of town guests were from Nebraska, Missouri, Mississippi, Kansas, Oklahoma, Dallas, Tyler, Denton, Tennessee, Abilene, Beaumont, Houston, Wichita Falls, Sweetwater, Arlington, San Angelo, Rowena, Fort Worth, Olfen and Windthopst.

Mr. and Mrs. Cecil Lotief wish to thank all their friends for the many kindnesses and the generous assistance shown to them and Rev. Lotief during the occasion.

**'Back To School' Tea By Methodists Sunday**

A "Back To School" Tea was held in Fellowship Hall of First Methodist Church Sunday afternoon from five to six o'clock, honoring students who are soon leaving for college and universities. The M. Y. Fers were also guests.

Mrs. Forrest Hunsaker, Rev. and Mrs. Marvin Fisher welcomed guests. Mrs. Hooper Shelton was at the registry. Mrs. Tom Collins played popular organ selections during the reception hour.

Centerpiece for the Maderia linen covered table was the silver punch bowl nested in greenery and miniature yellow Mums. Mrs. R. T. Williams invited the guests to be served. Mrs. Jim Jackson served punch, finger-tip chicken, salad sandwiches and Party Mix. Mrs. Robert Phillips assisted with the serving. The hour was spent in visiting and a last get-together.

In charge of this lovely party was Mrs. Forrest Hunsaker, chairman for Campus Ministry of the local Church and her committee. Assisting were, Mrs. Robert Phillips, Mrs. Jim Jackson, Mrs. Phil J. Malouf, Mrs. R. T. Williams and Mrs. Hooper Shelton.

Those who were invited and returning back to school are: Mr. and Mrs. Larry Rhodes, Tommy Ray, A. C. Snapp, Janice Thompson, Mac Eades, West Texas State, Canyon. Mr. and Mrs. David Baugh, Johnny Jackson, Claude Brown, Norma Sparks, Jim Nowlin, Bill Burnes, Don McArthur, Kenny Sescil, Leroy Hill, Dwight Swaringin, Texas Tech, Ann Tillotson and Pat Riley, Southwestern at Georgetown. Tommy Hargrove, Joe Jones, Earl Hammit, Jerry Stewart and Howard Van Loon, Texas A&M, Bryan. Denna McDonald, and Joe Morrow, Sam Houston at Huntsville. Kenny McCasland, Leamon Blanton, Jr., Dwight Hammit, David Patton, Edward Patton, and Stanley Brown, Texas University, Austin. Todd Baugh, Rice, Houston. Erbie Rodgers, Southwestern College, Weatherford Oklahoma. Tommy Sites, Opal Sites, Rickey Bailey, Tarleton, Stephenville. Ann Klepper, Texas Womens University, Denton. Bryce Browning, Ranger Jr. College, Ranger. Marshall Bennett, Gupton Jones College of Mortuary Science, Dallas. Jimmy Hughes, San Angelo Jr. College, San Angelo. Bill Ashton, Ronald Landes, Judy Edwards, Phillips Petty, Retta Head, Johnnie Sauseda, Hardin-Simmons, Abilene.

**Scott Mitchell New Minister Rotan Church**

Scott Mitchell preached his first sermon Sunday, as minister of Rotan Church of Christ. Mr. Mitchell began his work as regular minister Sept. 1 in absence of his brother, Loy Mitchell who has moved to Snyder for two months before returning to the African mission field in November.

Scott Mitchell is a native of Lawrence, Kansas where he grew up and graduated from high school. He is a graduate of Central Christian College and Abilene Christian College with a Bachelor of Science degree in Bible. He has also completed all of the course work for the Master of Science degree. While preaching in Rotan he will attend Abilene Christian College in Abilene to write his thesis to complete the Master of Science degree.

He has just completed four years work with the Church in Everett, Washington. While with the church there a remarkable growth was experienced. A mortgage was paid and additional church property was purchased. For eighteen months the church had two Sunday morning worship services to accommodate the worshippers. Brother Mitchell was quite active also in youth work, placing emphasis upon the young people classes, Bible camps and teenage activities. He also conducted a 30-minute radio broadcast.

He and his wife, Mary have three children, Debbie, 6; Kathy, 4 and Keith, 1 1/2 years. They reside at the parsonage, 907 McKinley.

Mr. Mitchell stated "We have been very favorably impressed with the friendliness and warm welcome given us by the people of Rotan and the Church. We look forward to our stay in your community."

**Service Held Here For Ed Wright**

Ed Wright, father of Jack Wright, operator of the bus line from Sweetwater to Rotan, died at a Vernon Nursing Home Tuesday at 3:00 p. m.

Mr. Wright was 72 years of age. Funeral service was held Wednesday at 2:30 p. m. from Weathersbee Chapel, by Rev. E. H. Martin of Crowell, with burial in Sylvester cemetery.

Survivors in addition to the son are a daughter, Mrs. Laverne Wells of Odessa, 4 grandchildren and 4 great grandchildren.

**Friday Services Set For Stacy Ray Cranford**

Stacy Ray Cranford, 6, son of Mr. and Mrs. J. R. Cranford of Irving died in Baylor Hospital, Dallas, Tuesday, Sept. 8. He was a grandson of Mr. and Mrs. Lee Rasberry of Rotan.

Funeral service will be held Friday, 1 p. m. from First Baptist Church, Rotan, with Rev. Kenneth Bradshaw, pastor Central Baptist Church, Burkburnett officiating, assisted by Rev. Billy Hudnal, pastor First Baptist Church, Rotan. Burial will be in Belview cemetery. Four members of the Masonic Lodge will be pallbearers.

Stacy was mascot of Wadley Research Center, Dallas, in 1963. He was pictured on some of their posters used in their fund drive. Stacy had been adopted by the Richardson J. C.'s in their Pal Project and had received blood, presents, and visits from them.

Survivors are the parents, Mr. and Mrs. Jerrold Ray Cranford of Irving, a brother, Joe Paul of the home, paternal grandparents, Mr. and Mrs. Ed Hale of Carlsbad and maternal grandparents Mr. and Mrs. Rasberry.

Friends wishing to do so may donate to the Wadley Research Center, 3600 Gaston Avenue, Dallas, Texas, where the boy had received treatment.

Mrs. Lint Moore entered Hamlin Hospital Monday for treatment.

Abilene. David Cave, Southwest Teachers College, San Marcos. Donna Stricklin, Sul Ross, Alpine. Donald Goodrum, Mike Byerly, McMurry, Abilene. Gayleta Little, North Texas State, Denton. Dwayne Underhill, Howard County Jr. College, Big Spring.

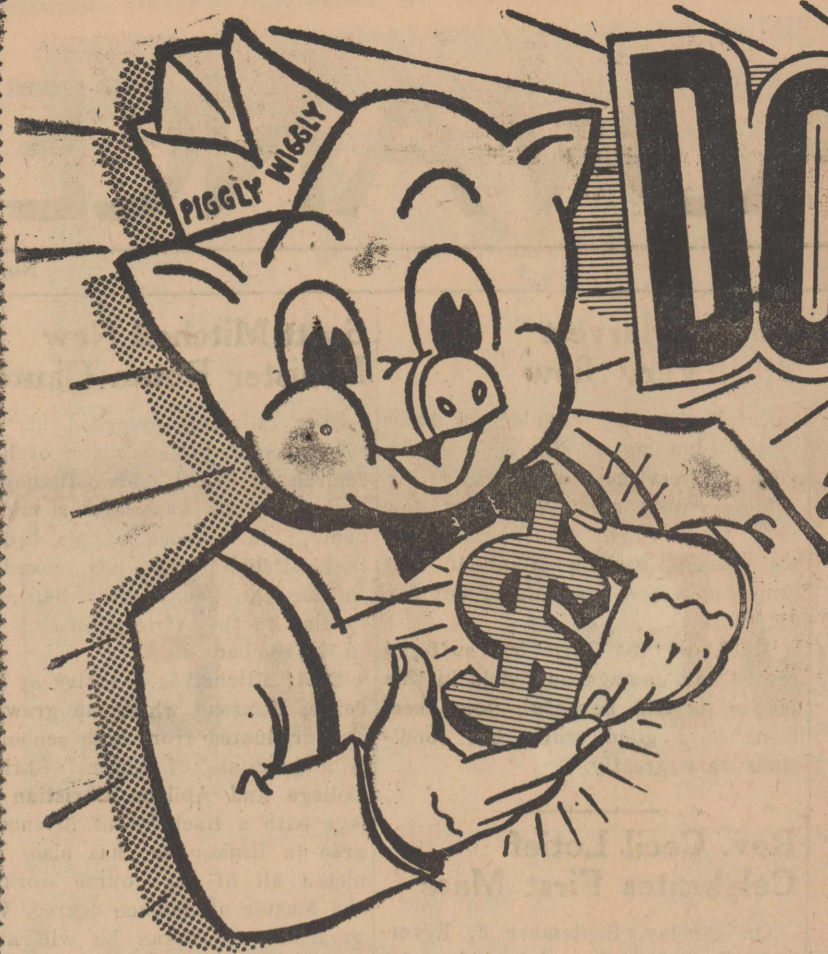

# DOLLAR DAYS

at piggly wiggly!

Thursday, Friday and Saturday, Sept. 10-11-12

**HONEY BOY SALMON** 2 Lb. Cans \$1.00

**HUNTS TOMATO SAUCE** 10 can \$1.00

**SHURFINE WHITE MEAL** 5 Lb. Bag 29c

**SNOWDRIFT Shortening** 3 Lb. Can 59¢

**ROYAL ARMS TISSUE** 5c **FISHER PEANUTS** 14 oz. 39c

**MORTON'S Salad Dressing** 29c

**MAXWELL HOUSE COFFEE** 2 Lb. Can \$1.39

**MOUNTAIN PASS Tomatoes** 2 303 Cans 25c

**RANCH STYLE BEANS** 2 300 Cans 27c

**IMPERIAL SUGAR** 10 Lbs. 99¢

**SHURFINE Peaches** 4 No. 2 1/2 Cans \$1

**SHURFINE CUT ASPARAGUS** 4 300 Cans \$1

**SHURFINE Milk** 8 Tall Cans \$1

**BEST MAID Preserves** 3 18 Oz. Glasses \$1.00

**SHURFRESH Biscuit** 13 Cans \$1

**HUNTS Catsup** 6 14 oz. \$1

**FROZEN FOODS**  
**Fro-Zan** 3 1/2 Gal. \$1

**MORTON PIES** 3 For \$1.00

**AWAKE ORANGE DRINK** 3 9 oz. Cans \$1.00

**POT PIES** Banquet 6 For \$1.00

**TOKAY GRAPES** Lb. 15c

**BANANA SQUASH** Lb. 13c

**CARROTS** 2 Bags 19c

**VINE RIPEN TOMATOES** Lb. 19c

**YELLOW ONIONS** Lb. 5c

**WRIGHTS PICNICS** 6-8 Lb. Avg. Lb. 29¢

**USDA GOOD CHUCK ROAST** Lb. 39c

**BABY BEEF LIVER** Lb. 29c

**USDA GOOD T-BONE** Lb. 79c

**RATHS-RA-CORN BACON** Lb. 39¢

**FRESH FROZEN MENUDO** Lb. 29c

**MOHAWK HAMS** 3 Lb. can \$2.29

**Piggly Wiggly's FRYER**

**SALE 27c**

GRADE "A" U. S. INSPECTED (IN POLY BAGS)

## Pond Spillway Importance Stressed

According to Jack Cadenhead, Soil Conservation Aid who assists the Upper Clear Fork Soil Conservation District the importance to maintain a good farm pond spillway can never be overemphasized.

Farm ponds are designed for a fifty year rainfall frequency. The size of the drainage area above the pond then determines the width and depth required for a spillway. Actually, the spillway of the pond is a safety device to keep the dam from breaking or to keep the excess water from cutting a ditch around the end of the dam. To attain this objective, continued Cadenhead, a spillway design is even more important than the design of the dam. The spillway should be designed so that it only functions a few times annually. It should be broad, shallow and covered with a permanent grass. Many ponds have natural spillways which is excellent. However, many spillways have to be cut and shaped. Where cutting and shaping is required in a spillway every effort should be made to get the area established to a permanent grass as soon as possible. Often this requires the spillway area to be fenced out so that cattle won't be forming trains in the spillway and destroying the vegetation as it begins to grow.

Mr. Glen Webb, SCD Board Chairman urges landowners to inspect their pond spillways and to do the necessary maintenance before our rainy season begins.

Mrs. Joe Malouf and daughter Terry of Dallas spent Friday night here with Mrs. Phil J. Malouf and went to Lubbock Saturday where Terry registered at Texas Tech. Mrs. Malouf went by plane to Santa Fe, N. M. to visit a niece before returning home.

Mr. and Mrs. Sheffie Mansour and two of their three sons, John and David of Dallas spent last weekend visiting her brother and wife, Mr. and Mrs. Phil J. Malouf and Mrs. J. T. Smart.



PAY & TAKE FOOD STORE  
PRICE GROCERY  
YOUNG'S FOOD MARKET

YOU CAN SEE MY HUSBAND IS A DO-IT-YOURSELFER

MINE TOO... SO I ALWAYS HAVE PLENTY OF FIRST AID SUPPLIES FROM MORROW DRUG



**MORROW Drug**  
Phone 237 ROTAN, TEX.  
WE HAVE IT... WILL GET IT FOR YOU

WORLD'S FINEST

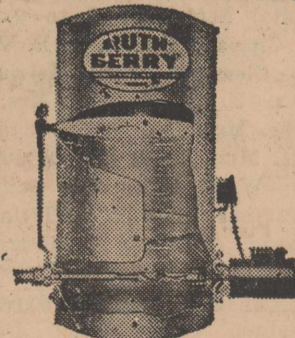

**WATER PUMP**

- CANNOT LOSE ITS PRIME
- No Control Valves
- Will Pump Air and Shut Off On Weak Wells
- Will Not Burn Out Seal for Lack of Water
- Practically Impossible To Freeze and Burst

NUNLEY'S PLUMBING & AIR CONDITIONING

107 E. Snyder Phone 370

**CALVARY BAPTIST**  
 Sunday School --- 10:00 A. M.  
 Morning Worship -- 11:00 a. m.  
 Training Union --- 6:00 p. m.  
 Evening Worship -- 7:00 p. m.  
 Midweek Prayer Service  
 Wednesday -- 8:00 p. m.

**CROSS ROADS BAPTIST CHURCH**  
 (6 Miles SW of Rotan)  
 D. S. (Bud) Moore, Pastor  
 Phone 5388 Rotan  
 Sunday School --- 10:00 a. m.  
 Morning Worship -- 11:00 a. m.  
 Training Union --- 6:00 p. m.  
 Evening Worship --- 7:00 p. m.  
 Midweek Prayer Service  
 Wednesday --- 7:30 p. m.

**FIRST ASSEMBLY OF GOD CHURCH**  
 F. W. Akers, Pastor  
 J. Edgar Hoover says, "The Sunday School can become our guarantee for tomorrow. There is no substitute for religion and the Sunday School."  
 I was not disobedient unto the heavenly vision. Acts 26:19  
 The vision of God's work and the desire to help others should always characterize the Christian.  
 Sunday School --- 9:45 a. m.  
 Morning Worship --- 11:00 a. m.  
 Evening Worship --- 7:30 p. m.  
 Prayer Meeting --- 7:45 p. m.  
 Wednesday Night

**FIRST BAPTIST CHURCH**  
 201 N. McKinley Phone 324  
 Rev. Billy Hudnall, Pastor  
 Rev. Gary G. Clark, Associate Pastor  
 Miss Josie Baird, Secretary  
 Sunday School --- 9:45 a. m.  
 Morning Worship -- 11:00 a. m.  
 Training Union --- 6:00 p. m.  
 Evening Worship -- 7:00 p. m.  
 Midweek Prayer Service  
 Wednesday -- 7:00 p. m.  
 A Complete Program for All  
 Fully Air Conditioned  
 Nursery Open

**FIRST METHODIST CHURCH**  
 209 N. McKinley-Phone 232  
 Parsonage 405 Johnston- Ph. 353  
 Marvin Fisher, Pastor  
 Sunday School --- 9:30 a. m.  
 Morning Worship -- 10:30 a. m.  
 MYF --- 6:00 p. m.  
 Evening Service --- 7:00 p. m.  
 Monday Circle --- 8:00 p. m.  
 Joy Circle 1st & 3rd Tuesday-  
 9:30 a. m.  
 Wednesday Prayer Circle  
 9:30 a. m.  
 Choir Practice --- 7:30 p. m.  
 Wednesday  
 Official Board Meeting 1st  
 Wednesday of Month

**HIGHLAND HOME BAPTIST CHURCH**  
 Harold Churchill--Pastor  
 Sunday School --- 10:00 a. m.  
 Morning Worship -- 11:00 a. m.  
 Training Union --- 6:00 p. m.  
 Evening Worship --- 7:00 p. m.  
 Wednesday Evening Prayer  
 Service--8:00 p. m.  
 Worship with us and you will  
 feel at home--Welcome

**FOURSQUARE CHURCH**  
 EIGHTH AND GENEVIEVE  
 Rev. L. L. McKinney B. Th.  
 Pastor  
 Sunday School --- 10:00 a. m.  
 Morning Worship -- 11:00 a. m.  
 Evening Worship -- 7:00 p. m.  
 Midweek Service Thursday  
 Singspiration and Fellowship

**HILLCREST BAPTIST CHURCH**  
 Rev. Bobby Stokes, Pastor  
 Located at Elizabeth & McArthur Sts.  
 Welcomes You  
 Sunday School --- 10:00 a. m.  
 Morning Worship -- 11:00 a. m.  
 Training Union 6:00 p. m.  
 Evening Worship 7:00 p. m.  
 Wednesday 7:30 p. m.  
 A Friendly Church

**HOBBS BAPTIST CHURCH**  
 Rev. Royce Shoemate, Pastor  
 Sunday School --- 10:00 a. m.  
 Morning Worship --- 11:00 a. m.  
 Training Union --- 6:00 p. m.  
 Evening Worship --- 7:00 p. m.  
 Midweek Prayer Service  
 Wednesday -- 7:00 p. m.

**LITTLE ZION BAPTIST CHURCH**  
 Rev. R. M. Castle, Pastor  
 Sunday School --- 9:45 a. m.  
 Morning Service -- 11:00 a. m.  
 B.T.U. --- 5:00 p. m.  
 Evening Service --- 6:00 p. m.  
 Mission Monday --- 4:00 p. m.  
 Wednesday Night  
 Prayer Meeting --- 7:00 p. m.  
 Thursday  
 Jr. Mission, 3:30 to 4:30 p. m.

**NAZARENE CHURCH**  
 Lee & McKinley St.  
 Rev. Wm. A. Morris, Pastor  
 Sunday School --- 9:45 a. m.  
 Morning Worship -- 10:40 a. m.  
 Evening Worship --- 7:00 p. m.  
 Midweek Prayer Service  
 Wednesday -- 7:30 p. m.

**SAINT JOSEPH'S CHURCH**  
 305 E Lee Street -- Phone 6691  
 Rev. Benedict J. Zientek, Pastor  
 Holy Mass: Sunday, 8:00 and  
 9:00 a. m.  
 Weekdays --- 7:00 a. m.  
 Wednesday --- 7:30 p. m.  
 Confessions: Saturday 9:00 to  
 10:00 a. m.  
 Saturday --- 7:00 p. m.  
 Mission Church: Sacred Heart  
 (Near Hamlin)  
 Holy Mass every Friday at  
 6:00 p. m.

**SARDIS BAPTIST CHURCH**  
 (8 1-2 Miles SW of Rotan)  
 Pat Anderson, Pastor  
 Sunday School --- 10:00 a. m.  
 Morning Worship -- 11:00 a. m.  
 Training Union --- 6:00 p. m.  
 Evening Worship -- 7:00 p. m.  
 Midweek Prayer Service  
 Wednesday -- 7:30 p. m.

**IGLESIA BAUTISTA**  
 First Mexican Baptist Church  
 W. Johnston & N. Garfield  
 Henry Medina, Pastor--Ph. 1611  
 Sunday School --- 10:00 a. m.  
 Morning Worship -- 11:00 a. m.  
 Training Union --- 7:00 p. m.  
 Evening Worship --- 7:45 p. m.  
 Midweek Prayer Service  
 Wednesday -- 7:30 p. m.



John, the last prophet of the Bible, dreamed of a place where there would be no night. There is such a place. We live in an X-ray world. While we may not be conscious of it, a light is forever falling upon us. God's light falls upon this man. *Brother, your could not make it alone! We must have Him.* How foolish of anyone to try to walk in darkness... to walk alone. Why, you can't do it. *Even the way to church is lighted with His presence when you head that way.* God watches over His children, and doesn't that make you glad? Look at the friendly, ever watchful eye of God pictured on our one dollar bill. He is watching over the destinies of our America. He will guide the steps of His children, if they allow Him... will you?



First National Bank  
 Campbell Department Store  
 Fisher County Farm Bureau  
 Landes' Furniture  
 Home Lumber Co.  
 Clark-Benson Hardware  
 Bill Simmons Texaco Station  
 Rotana Inn  
 Farmers Gin  
 Rotan Seed Delinting Co., Inc  
 Price Grocery  
 Rotan Paint & Body Shop  
 Winn's Variety Store

Rotan Cotton Oil Mill  
 Weathersbee Funeral Home  
 Rotan Gin  
 Lance Theatre  
 Clark's Tractor - Clark's Beauty Shop  
 Piggly Wiggly  
 H. R. Puryear--Contractor  
 Rotan Motor Company  
 Smith & Cyphers Gulf Station  
 R. L. Young Insurance  
 Gandy's--Bill Henderson  
 Mac's Burger Bar

Rockwell Bro. & Company  
 Baillio Auto Service  
 D. J. Smith & Company  
 Heleman & Neeley Garage  
 8 til Late Grocery  
 Farm Tractor & Service, Inc.  
 Hughes Furniture  
 Scales Motor Company  
 Martin Butane Company  
 H. L. Davis & Company  
 Rotan Insurance Agency

OUR PLATFORM . . . EVERYBODY SAVES! EVERYBODY WINS! ★ ★

# SAVINGS PARTY

HEADQUARTERS  
Everybody Wins In P&G's Savings Party Contest  
1st Prize \$10,000 plus \$10,000 Series E Bond

GET ENTRY BLANKS WITH ALL DETAILS HERE!

REDEEM YOUR P&G COUPONS HERE

**59c** GIANT SIZE NEW BLUE CHEER  

2 CANS FOR **47c** plus 8c Coupon  

4 BATH BARS **79c** plus 8c Coupon  

JUMBO SIZE **\$1.89** plus 8c Coupon  

**Grapes 15¢** TOKAY LB.  
**Carrots 19c** CALIF. CELLO 2 BAGS

**59c** GIANT SIZE SO GENTLE TO YOUR HANDS PLUS 8c COUPON  

**Apples 59c** DELICIOUS 4 LB. BAG COLO. FANCY  
**Corn 19c** 3 EARS

**Potatoes 45** BEKO RUSSET 10 LB. BAG FRESH FROZEN Crinkle Cut  
**Potatoes 29c** GIANT 2 LB. BAG

**Tomatoes 19** CALIF. VINE RIPE LB.  
**Sweet Potatoes 25c** GOLDEN TREAT No. 2 1-2 Can

**CATSUP 49c** HUNTS 14 Oz.  
**Tomato Sauce 29c** HUNTS 8 oz. 3 cans

**SANKA \$1.19** INSTANT 5 Oz. in Thermo Cup



**Potted Meat 49c** DERBY 6 CANS  
**Green Beans 69c** WHITE SWAN BLUE LAKE WHOLE 3 Cans

**Clorox 39c** 1-2 Gal.  
**TREET 89c** ARMOUR'S 2 12 oz. cans

**CHUCK ROAST lb. 49c** GOOCH'S CHOICE  
**SAUSAGE 79c** COUNTRY STYLE 2 Lb. Bag  
**STEAK 49c** FAMILY STYLE lb.

**Bacon 49c** GOOCH'S BLUE RIBBON Lb. Pkg.

DELSEY TISSUE, 2 roll pak, . . . . . 25c	Kleenex NAPKINS, 50 count box . . . . . 25c
SHORTENING, Swift, 3 lb. can . . . . . 59c	GRAPE DRINK, Monarch 32 oz. . . . . 25c
Armours VIENNA SAUSAGE, 2 cans . . . 47c	Cut Rite WAX PAPER, 125 ft. roll . . . . 27c
EL FOOD	BISCUITS, Dottie, 3 for . . . . . 25c
JELLIES & PRESERVES, 12 oz, 4 for. \$1.00	MISS WISCONSIN
Nabisco VANILLA WAFERS, 12 oz. box 29c	LONGHORN CHEESE, 10 oz. pkg. . . . . 49c
MARS CANDY, 10 bar pkg. . . . . 39c	WRIGLEY'S GUM, 10 pack . . . . . 35c

**Coffee 83c** Folgers lb. can 2 lb. can \$1.65  

**SALAD DRESSING 35c** MORTON'S Qt. Jar  
**\$1.49** GIANT 10 OZ. JAR  

## PAY & TAKE FOOD STORE

**CLASSIFIED ADS**

2c per word first insertion; 1c per word subsequent insertions. Minimum first insertion, 50c. Minimum subsequent insertions 35c. Card of thanks take classified rate. Name (not telephone No.) must be given on all charge classified, and payment due on publication.

**For Sale**  
PILE is soft and lofty . . . colors retain brilliance in carpets cleaned with Blue Lustre. Rent electric shampooer \$1. Hughes Furniture.

**For Sale - 160 acre. Farm** North East Rotan. Mrs. Ernest Rains. phone 5913. 31-tfc

**For Sale, 8 pr. cows and calves,** 3 to 6 years old. Calves weaning age. W. L. Byrd, phone 5333. 29-2tp

**For Sale, 40 Ferguson Tractor on** butane, \$1400, phone 8141.

**For Sale, 12 ga. 28 in. modified** Remington-Wingmaster pump shotgun. Bargain, George Field.

Will have plenty of that good Barbeque of all kinds Saturday. Steve Waddell.

**For Sale or trade, new 20x8 ft.** Trailer house, would trade for house to be moved. phone 4791, Rotan. 29-4tp

**For Sale, front end cultivator for** Massey-Ferguson, like new. phone 8141.

**NEW HOLLAND:** Balers, rakes, mower and a supply of parts for all your NEW HOLLAND machines. Haskell Farm Store on the Throckmorton Hiway. 26-tfc

**For Sale, 2 room house with bath,** located on 407 McArthur St. L. E. Wright. Phone 8195. 31-tfc

**For Sale, Red Top Cane baled** hay, phone 6911, W. F. Edwards, 32-tfc.

**For Sale or Trade, Jeep FC 4** wheel drive, good condition, see Harvey Mallard, phone 2631, Prewitt Motors, Hamlin. 29-tfc

**For Sale, several good Lawn** Mowers, White Auto Store. 23trc

**HESSTON COTTON STRIPPERS** Bring your tractor in now to be mounted. Buy now and save; pay at harvest time. Also, check our lease plan. Jones County Implement Company, Anson Hiway in Stamford, Texas. 26-tfc

**For Sale, 30-30 model 94** Winchester carbine with scope, like new, see J and J Supply. 22-2tp

**For Sale, 1948 U.T. Moline tractor,** planter and cultivator, 4 row tool bar, hydraulic power lift. 1958 Allis Chalmers Model 90 combine. All in good condition, all for \$450.00. Call 5044. 30-tfc

**For Sale or Rent, 3 bedroom** house at 712 N. Florence, carpeted throughout, vented heat and evaporative cooled. See C. A. Ragan or call 6581. 30-4tp

**Worms—the biggest and the best** in the West and that Sure Catch Stink Bait will do the rest, Joe B. Ogle.

**For Sale, Used Refrigerators,** Ranges and Washing Machines -- Home Lumber Company.

We sell Knapp Shoes and rebuild all types of Venetian Blinds and draw curtains. W. W. McNaron, phone 384. 31-tfc

**For Sale, 8 room house in Roby.** Call 8115 Rotan or 8761 Roby or see Nona Thompson at Nursing Home in Rotan. 27-tfc

House for sale, 2 large bedrooms, paneled den, utility room, built in oven, central heating, duct in air conditioning, on Hamlin hiway, inside City Limits, A. W. Bowen, phone 1201. 19-tfc

**For Sale, new home, ready to** move in. Conventional or FHA loan available. Brick, 3 bedroom, 2 baths, paneled den, carpet, built-ins, central heating, ducted for air conditioning and on paved street, phone 370. 15-tfc

**Monuments and cemetery curb-** ing, 308 4th. phone 4602, J. B. Smith. 16-tfc

**For Sale, Used Refrigerators** Ranges and Washing Machines -- Home Lumber Company.

**For Sale, Used floor furnace, good** condition, Mrs. J. C. Parks. 27-tfc

**For Sale, 2 lots, plenty of water,** 2 wells on each lot and young bearing orchard, E. H. Turnbow. 27tc

**ENSILAGE CUTTING:** Machine down-time costs you money. Compare dealer's stock of parts and his experience before buying your ma-

chine. New and Used Gehl Chop-All harvesters sold and serviced by Jones County Implement Company in Stamford for over eight years. 26

**For Sale or Trade, 1955 Chevro-** let long wheel base truck, 2 ton, good condition, tires etc. Prewitt Motors Hamlin. 29-tfc

**For Sale, one-row power driven** International Row Binder. L. A. Sparks, phone 8180, Rotan. 29-tfc

**For Sale: 3 bedroom home at 920** E. 5th St. Paved, backyard fence, on 60 ft. lot, nice yard with trees. Assume FHA loan or refinance. See or call J. D. Weathersbee at Weathersbee Funeral Home, Ph. 314. 29-tfc

**For Sale or Trade, four room** house and lot 50x150 in Roby. Just east of the Fina Gas Station on west side of highway 180. Price \$1,777.77. The two lots next to mine sold last summer for \$1,500.00 each. R. A. Lynch. 29-4tp

**For Sale or trade, 1958 Ford F-** 600 2 ton truck LWB -8, good condition, tires, etc., with flat bed. See Harvey Mallard, phone 2631 or Prewitt Motors, Hamlin. 29-tfc

**Wanted horses to break and** horse shoeing, phone 6462 or 8 Til Late Grocery. 20-tfc

We rent Baby Beds, Rollaway Beds, TV's, Refrigerators, Ranges, etc. See us for these or other rental needs. Also used furniture, all kinds for sale, Landes Furniture. Phone 5261.

**Wanted, Gasoline Iron in work-** ing condition, call Mrs. J. F. Clegg, phone 4882. 26-tfc

**It May Never Rain Again**

These Pumps are for sale: one 6 inch Perless centrifugal with International gas engine. One 4 in. Perless centrifugal with Chrysler-industrial gas engine. One 2 in. Gardner Denver centrifugal with 3 hp single phase electric motor. One 2 barrel skid water tank, clean. A number of other pumps at bargain, see Hub Cole.

**FOR RENT**

**For Rent, 6 room house and gar-** age, 707 E. Beauregard. Call Spring 4-2394, Hamlin. 32-tfc

**Apartment for rent, 312 E. Burn-** side, W. B. Tillotson, phone 7732. 31-tfc

**House for rent, call 6911, W. F.** Edwards. 32-tfc

**For Rent house at 501 Johnson,** see A. H. Hudnall, Mrs. C. I. Deel, 24-tfc

**For Rent, furnished apartment,** bills paid, 411 Tyler, phone 230, Inzer Whitefield. 26-tfc

**For Rent, house to couple, call M.** P. McGrew, 5862. 32-tfc

**For Rent or Sale, 2 bedroom** house, G. W. Rogers, phone 81-33. 17-tfc

**For Rent, three bedroom house at** 407 north Cleveland, see C. A. Ragan or call 6581. 32-4tp

**For Rent, House and garage a-** partment, call Roby 4173, J. A. Compton, 32-tfc.

**YOU are invited to listen to the** Primitive Baptist Program each Sunday Morning, 7:30 to 8:00 over KDWT, Stamford, 1400 on your dial. 17-tfc

**For Rent, 2 room furnished apt.** air conditioned, G. D. Coan, phone 7841. 23-tfc

**Wanted Ironing in my home, 911** East, 7th, phone 6641. 32-2ta

**Any kind of Dozer and Scraper** work: We do tank building and repairing, tree dozing, land leveling, parallel terracing. Phone BL 6-2120 Peacock. Seven miles west of Aspermont, FM road 610. M. L. Jones. 30-16tp

**Cut This Out--**

**KEEP IF YOU NEED ME**

**For good welding, large or small,** also pump service. See me at my Shop in Rotan or call collect OR 3-6085, Abilene. Hub Cole.

**Texas Style Bar-B-Que. The kind** you like served here or to go. All kinds of cool drinks for the hot days. Also crushed ice 25c - 50c. Bar-B-Que Beef \$1.25 lb. Bar-B-Que Ribs, 90c lb. South of Rotan on Roby Highway. Where you are on Roby hiway. Monday thru Thursday 9 a. m. to 2 a. m. Where you are always welcome. Steve Pardue.

**USE ADVANCE WANT ADS**

catching fire.

A new Ruelene "pour-on" formulation, Ruelene 8R, is now available for controlling hornflies, lice and grubs on cattle.

The ready-to-use formulation has been approved by the Pesticides Regulation Division, Agricultural Research Service, USDA, and has not been known to cause burning as severe scurfing of the hide. It employs an oil base that facilitates close adherence of the toxicant to the skin and lessens the run-off problem.

Ruelene 8R should be applied in a backline application at the rate of one fluid ounce per 100 pounds of body weight to any animal weighing more than 800 pounds.

A single treatment as soon as possible after hefly activity ceases will control grubs, hornflies and lice. Hornfly reductions may be obtained for as long as three weeks following treatment.

Cattle treated for grub control may be retreated in the fall, winter or spring months when lice become injurious. Ruelene 8R should not be applied during October, November, and December to animals not previously treated for grubs.

Restrictions concerning use of its material include the following:

Do not apply within 28 days of slaughter.

Do not apply to lactating dairy cows or dry dairy cows within 28 days of freshening.

Do not treat animals or those under stress from castration, dehorning, disease, over exertion or excitement; nor within 10 days after shipping, weaning or exposure to disease. Such animals may suffer toxic side reactions.

Cattle should have free access to water and feed before and after treatment. If cattle react normally, encourage exercise. Should abnormal conditions persist, consult a veterinarian.

When branding at treatment time, brand first; then treat with Ruelene 8R to avoid the possibility of hair

It's poor business to guess at the quality of your irrigation water. Rather than be in doubt as to possible harmful effects of the water on future soil productivity, Jim Valentine, area Extension, soil chemist, suggests you have the water evaluated by a chemical analysis. The ideal time to collect samples is during the highest period of water use.

This need is particularly acute with new wells and in instances where wells are deeper than average for the area. It is known that common salt in high concentration may exist below the red bed formation. If wells extend into this strata, there is a greater possibility of dangerous salt levels in the water. Soils vary widely in their ability to tolerate salt without being harmed -- and some crops are more tolerant than others. Clays, where the water intake rate is already slow, can be made even less porous by a water high in sodium. Obtaining stands can become a problem on lighter soils due to sodium accumulation that "seals" or crusts the surface.

Water samples may be submitted to the Soil Testing Laboratory at Texas A&M University. Samples must be accompanied by the completed Information Sheet D-617, available at the local county agricultural agent's office. The present fee is \$5.00 per sample.

The analysis will also show whether or not the water is suitable for livestock consumption.

Forage testing allows today's farmer to become more efficient by helping him utilize his forage, improve management practices and strengthen his feeding program. A forage testing service at Texas A&M University is available to all Texas farmers and operated similar to the Soil Testing Service. Stop by our office for more information on this service.

Mrs. Alice Sutton and son, Doc Sutton of Lubbock and her granddaughter Susie Sutton of Irving visited her sister, Mrs. C. C. Roach and other relatives here last weekend. Susie went home with her grandmother for a visit.

# We can give you the best Deal Yet if You Need Tractor Tires SAVE-SAVE-SAVE

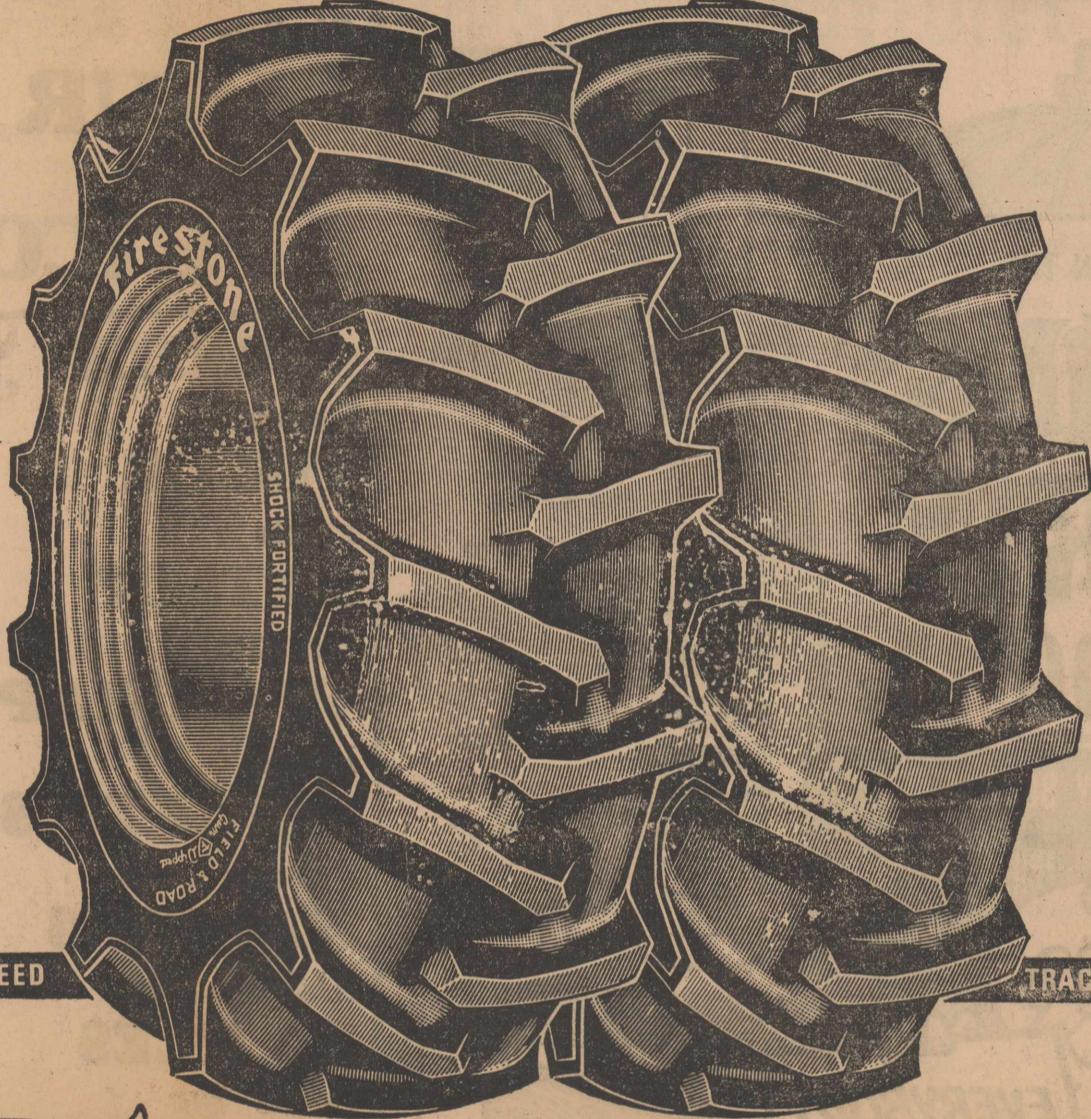

**GUARANTEED TRACTION**

## Firestone

Field & Road tractor tires  
 outpull tires priced \$20 ...  
 \$50 ... \$70 ... More or

### YOUR MONEY BACK

<b>SAVE</b> The outstanding traction of this tire will cut field time and reduce fuel bills.	<b>SAVE</b> Gives you up to twice the wear over the road ... even more in the field.	<b>SAVE</b> Our prices are the lowest. Our service the best.
---	---	---

**FREE - 60-DAY TRIAL OFFER**

Let us install a set of Field & Road tires on your tractor. If, within 60 days of the date of purchase, the new Field & Road Tire does not outpull any other replacement rear tractor tire you've ever bought, your Firestone Dealer or Store will (1) refund within 30 days thereafter the amount paid or (2) allow the amount paid in full credit on any other Firestone rear tractor tires. (This traction guarantee does not apply to special-purpose rear tractor tires used in rice and cane farming.)

**GUARANTEED TRACTION**

**big discounts now!**

Lone Star Gas cuts prices on all gas heating units during the GAS Housewarming **SALE!**

**Cattlemen, You're Invited!**  
 Visit and Compare Prices  
 AT THE  
**ABILENE AUCTION**  
 FEATURING SALES  
**MONDAY, TUESDAY & THURSDAY**  
 FOR YOUR CONVENIENCE AT THE NEW & MODERN PLANT JUST OFF HIWAY 20 IN NORTH ABILENE  
 MORE BUYERS MEAN MORE DOLLARS!

## Abilene Auction

Bill C. Hayes, Operator Abilene, Texas

**Uhlmann & Co., Inc.**  
 Member New York Stock Exchange  
 All Leading Commodity Exchanges

Phone OR 4-2601 Michael Childers  
 425 Cyphers, Abilene Representative

**CALL US for fast On-The-Farm SERVICE**

- Tire and tube repair. We fix flats right On-the-Spot.
- Hydroflation. We are equipped to liquid weight your tires on your tractor.
- Free Loaner Tires. If we can't repair your tires on the spot, we'll loan you new ones while yours are being fixed.

**TRACTOR FRONT TIRES**

**THREE-RIB NYLON**

All Sizes - Low Priced

# BILL SIMMONS TEAXCO

# SHOP D. J. SMITH

We Will Give **DOUBLE S. N. GREEN STAMPS EACH TUESDAY & WEDNESDAY** FOR YOUR SHOPPING CONVENIENCE

Summer Closing Hours:  
6:30 Weekdays  
8:30 Saturdays

JOIN THE **SAVINGS PARTY**

**\$45,000<sup>00</sup> IN PRIZES**  
Cash & Series E Bonds

GET FREE ENTRY BLANKS HERE

**EVERYBODY WINS**  
YOU GET 2 HISTORICAL DOCUMENTS JUST FOR ENTERING

**EVERYBODY SAVES**  
REDEEM YOUR COUPONS HERE



59c  
Giant Size



2 For  
47c  
Giant Size

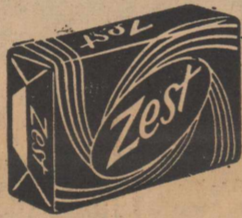

4 For  
79c  
Bath Size



Giant Size  
59c  
\$1.89

Swift Jewel  
**SHORTENING**  
3 Lb. Pail  
49c

White Swan Whole  
**GREENBEANS**  
4 Cans  
99c

Miracle Whip  
**SALAD DRESSING**  
Quart  
49c

## MEATS

Choice Loin or Round  
**Steak**  
Pound  
79c

Choice Chuck  
**Roast**  
Lb.  
39c

Gladiola  
**FLOUR**  
5 Pound Sack  
45c

Forrest Pie  
**APRICOTS**  
No. 10 Pail  
89c

**CLOROX**  
1/2 Gallon Plastic  
39c

Delsey  
**TISSUE**  
2 Roll Pack  
25c

Hunts  
**CATSUP**  
3 14 oz. Bottles  
49c

Cut Rite  
**WAX PAPER**  
Box  
27c

Hunts  
**TOMATO SAUCE**  
3 8 oz. Cans  
29c

Kleenex Dinner  
**NAPKINS**  
50 Ct. Box  
25c

Alabama Girl  
**PICKLES**  
Big 48 oz. Jar - Dill  
49c

Dottie  
**BISCUITS**  
3 Cans  
25c

Van Camp  
**TUNA**  
3 Cans  
69c

Ritz  
**CRACKERS**  
Full Lb. Box  
39c

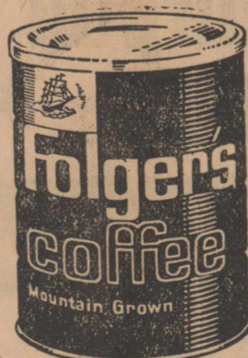

Lb. Can 75c  
2 Lb. Can 1.49



10 oz. Jar 1.29

Armours  
**Treet**  
2 12 oz. Cans  
89c

Tokay  
**Grapes**  
Lb  
19c

Yellow  
**ONIONS**  
1b.  
5c

Firm Green  
**CABBAGE**  
1b.  
5c

Russet  
**Potatoes**  
10 Lb. Sack  
59c

O. D. Watson  
Small  
**EGGS**  
3 Dozen  
\$1.00

Parkay  
**OLEO**  
2 Pounds  
49c

Fresh Calf  
**LIVER**  
Pound  
39c

Boneless Stew  
**MEAT**  
Pound  
39c

Fresh Ground  
**Meat**  
4 lbs.  
\$1

Campfire  
**BACON**  
2 Lb. Pack  
99c

Armour Star  
**BOLOGNA**  
Pound  
39c

Pure Pork  
**Sausage**  
3 lbs.  
\$1

### Methodist Circles Hold Joint Meeting

W. S. C. S. and the Joy Circle had a joint meeting and covered dish luncheon, Tuesday Sept. 8 at 12:30 o'clock at First Methodist Church in Fellowship Hall. Mrs. Phil J. Malouf and her committee had charge of arrangement of tables and decorations.

Bro. Marvin Fisher gave Thanks before the meal.

The W. S. C. S. was hostess and Joy Circle entertained. Mrs. Wayne Harris spoke about the program for the year, which is called "The New Age."

Mrs. Dwight Nowlin gave a poem on "how to get new members and hold their interest."

Bro. Fisher closed the luncheon with prayer, and the group joined in unison with The Lord's Prayer.

This was followed immediately with both Circles working out their programs for the coming year. Mrs. R. T. Williams, who is president, had charge of this phase.

### Eighth Grade Elects Officers For Year

September 2 was election day for Rotan Junior High's Eighth grade.

The three rooms of Eighth grade filed quietly into study hall for this, their election.

Mrs. Bridges, Mrs. Hill, Mrs. Weatherman and Coach Jackson guided us to a speedy election, with officers as follows:

President, Jimmy Gruben, 8-3.

Vice-President, Roger Graham, 8-1.

Treasurer, Jerry Dean Edwards, 8-1.

Reporter, Karen McKimney, 8-2.

We feel like we elected officers able to lead us this year, as we take one step farther into our future, where we will be the leaders of tomorrow.

Reporter.

### Stubble Valuable For Soil Conservation

How much is a ton of wheat stubble worth? Many people think grain stubble has very little value, but this is not true of a conservation farmer. Conservation farmers such as John "Dickey" Ferguson, Hamlin or Robert Scott, Jr., Sylvester and many others in the County recognize the value of grain stubble in protecting the land. These conservation farmers plan their farming operations so that stubble is kept on the surface where it will do the most good. Stubble managed on the surface proves its worth in terms of increased crop yields in future years.

Properly managed stubble is an excellent conservation measure. When kept on the surface of the soil it helps conserve moisture that can be used by the next crop. Stubble is especially valuable on the heavy soils in helping to get the water into the soil. The stubble protects the soil from the hammering of the raindrops and prevents it from crusting over and sealing out the rain. Soils that are protected by stubble will allow the rain to soak in and be stored in the subsoil. Soils that are left bare often seal over during hard rains causing the water to run down the slope and stand in the terrace channels or run off the field and be lost. It is not uncommon to see water standing behind terraces for several days on fields that are plowed clean, while adjoining fields with good stubble cover have drunk up the water and stored it for future crops.

Reduced evaporation, according to Milburn Cook, local Work Unit Conservationist, is another value of good residue management. Fields that have been tested have shown that soil shaded by grain stubble will run 15 to 25 degrees cooler than bare ground in mid-summer. Lower temperatures means less water lost.

Children of Mr. and Mrs. T. C. Adams spending the weekend at home were, Troy and family of Kermit; Doris and family of Tullia Maruene and family of Odessa; Gerald, Herman, Charlie and families of Snyder; Ruby and family of Odessa and a friend from Kermit.

Guests of Mrs. Nora Leon last weekend were Mr. and Mrs. Buck Denton, Chris and Mike of Odessa; Mr. and Mrs. R. K. Blackshear, Sally and Amanda of Spur.

Mr. and Mrs. Copper T. Simpson and daughters of Fort Smith, Ark. visited the Worth Smiths Monday, enroute to Carlsbad Caverns. Mr. Simpson lived here as a child and is the son of the late Mr. and Mrs. Barney Simpson.

**Lunchroom Menu**

Monday, September 14  
 Grilled ham, mixed greens, buttered potatoes, stuffed celery sticks, apple sauce, hot rolls, butter, milk.

Tuesday, September 15  
 Chicken spaghetti, seasoned green beans, cantaloupe wedges, tossed salad, bread, butter, fruit jello, milk.

Wednesday, September 16  
 Pinto beans, fried potatoes, spinach spoon tomato salad, cornbread, butter, milk, apple goodie.

Thursday, September 17  
 Hot dogs, pork beans, cole slaw, potato chips, milk, chocolate brownie.

Friday, September 18  
 Fried fish, tartar sauce, whipped potatoes, creamed carrots and peas, hot rolls, butter, lemon pudding cake, milk.

The Cooper reunion was held in Cisco Saturday and Sunday, Aug. 5 and 6. Those attending from Rotan were Mr. and Mrs. J. O. Cooper, Mr. and Mrs. Earl Cooper and family, also Mr. and Mrs. Gene Cooper of Odessa and Mr. and Mrs. Olan Cooper of Hamlin.

Mr. and Mrs. Wendell McWhirter of Roby and her mother, Mrs. Walter Collins went to Houston Thursday to visit Mrs. Ivy Jones, who is there for treatment. Mrs. Jones was critically ill several days but is improving. They returned home Saturday. Mr. Jones is in Houston with his wife and Mr. and Mrs. Dwight Nowlin, Mr. and Mrs. Forrest Hunsaker went to Houston Wednesday to visit Mr. and Mrs. Jones.

Mrs. Carl Batey of Mineral Wells visited in the Worth Smith home last week.

Mr. and Mrs. Jimmy Driver and Craig visited in Merkel with Mr. and Mrs. A. B. Parham Sunday.

Mrs. Nora Leon went to Rule to be with her mother, Mrs. J. E. Cloud Tuesday.

Mr. and Mrs. Frank Aaron visited with relatives here Tuesday.

**Rotan Church of Christ**

Sunday:  
 Bible Study, 9:45 a. m. and 6 p. m.  
 Worship, 10:30 a. m. and 7:00 p. m.  
 Wednesday:  
 Bible Study for all ages, 7:30 p. m.  
 Thursday:  
 Worship at Nursing Home, 6:00 p. m.  
 Sermon Topics:  
 Morning: "The Greatest Invitation"  
 Evening: "Talks To Young People"  
 Come Test Our Welcome

Mr. and Mrs. Joe Aaron and Mr. and Mrs. Frank Shearer and Earl visited in Las Vegas, N. M. Carol Ann and Frankie, children of Mr. and Mrs. Shearer returned home after several days visit with Mr. and Mrs. C. V. Shearer and other relatives.

Mr. and Mrs. Chester Cooper have moved to Harbor City, California and report a nice trip there. They visited relatives in Lakeside, Arizona and also had seen Carl and Sally Test. They will keep up with activities of Rotan through the Advance.

Mr. and Mrs. John Martin of Snyder visited Saturday with Mr. and Mrs. Clint Rivers, Mr. and Mrs. Joe Aaron and Mr. and Mrs. P. R. Warren.

Mr. and Mrs. Donald Fritz, Chris and Kate returned home to Arlington after several days visit here with her parents, Mr. and Mrs. Alvin Clark and Mrs. Fern Benson.

Mr. and Mrs. George Field were in Lubbock Monday to see a sister of Mr. Field who was in hospital for treatment. They also attended a family reunion at Temple last weekend.

Homer Fillingim Jr., of Crosbyton visited briefly with his parents, Mr. and Mrs. H. T. Fillingim Thursday night.

Mrs. W. F. Taylor of Big Spring and her daughter, Mrs. O. B. Cave of Roby visited Mr. and Mrs. Emmett Cave and others here Thursday.

Mrs. E. E. Patterson was carried to Stamford Hospital Saturday morning, but had improved sufficiently to be brought home Sunday. Her children were all to be home for a get together over the weekend. Some were already here and others were enroute when she became ill. The children are Dow Patterson of La Canada, Calif.; Mrs. T. Alex Smith of Dallas; Mr. and Mrs. M. E. Worrell and daughter, Sugar, of Dallas; Mrs. R. P. Posey of El Paso; Mr. and Mrs. Clyde Patterson of Odessa.

Miss Frances Clegg spent Labor Day holidays here with relatives. She left Tuesday to resume her work as instructor in science and biology at Oklahoma State University, Weatherford, Okla.

Mrs. Hugh Simmons of Amarillo is here visiting this week with her sister, Mrs. J. O. Kennedy and Mr. Kennedy. She is also visiting another sister, Mrs. Roy Duckett in Sweetwater.

Mr. and Mrs. Denny Reed of Killean spent Labor Day holidays with her parents, Mr. and Mrs. A. D. Turner, and others visiting in the Turner home Sunday were Mrs. David Strayhorn and Thomas of Snyder.

Mr. and Mrs. Bill Hunter, Cathy, Brenda and Teresa visited in Cross Plains over the weekend with Mr. and Mrs. Ernest McDonald and Faye.

Mr. and Mrs. Joe Burger, Christi and Jana of Abilene and Mrs. C. E. Rutledge and Cheryl of Snyder visited with Mr. and Mrs. A. A. Polk, Mr. and Mrs. Buck Ash and Mr. and Mrs. Jimmy Driver and Craig.

# Our New Location

We are now in our New Building and have each department in full operation.

Visit our Shop for the best of service with all new, modern equipment.

We will announce Open House in the near future. Come by and view the new place

## FOR YOUR SHOPPING CONVENIENCE

# Hogsett Chevrolet Co.

111 S. Cleveland Rotan

Lewis Gardner returned to his home in Stockton, Calif., Sunday after a visit here with Mr. and Mrs. Worth Smith.

Mrs. O. W. English and Mrs. A. P. Couch of Lubbock spent Friday with their sister and sister in law, respectively, Mrs. H. T. Fillingim.

Mr. and Mrs. Don Hansard and sons Don, Bobby and Andy of Van Nys, Calif., visited Mrs. J. V. Hellums Thursday and Friday of last week.

**Draft Boards Surveying Eligible Men**

Austin, Texas, Sept 2. -- State draft boards will forward 1,430 18-year-old males for Army mental-physical examinations in October, Colonel Morris S. Schwartz, state Selective Service director, said Wednesday.

These tests are the result of President Johnson's action this year which ordered the Director of Selective Service and the Secretary of Defense to examine all newly-registered men who are out of school and available for service.

Colonel Schwartz stressed that these youths will not be considered for armed forces service at this time. Normally, draft for service is about age 22.

In addition to the 18-year-olds, 1,139 older males will be sent for the examination. It is from these that inductees for service will be drawn in the future. Most of these will be 20 years old.

Only 236 men will be drafted for Army service in October. Quotas for induction and the pre-induction examinations are scheduled to be mailed to local boards September 9.

Males married at age 18 and those known to be in school at that age will not be examined.

The 18-year-olds who fail the Army's mental examination will be referred by draft board letters to local offices of the Texas Employment Commission, where they will receive advice and counsel on jobs

**THANK YOU**

I want to thank the doctors, nurses and everyone for all they did for me while I was in the Hospital and also the beautiful flowers, cards and everything that was sent me, for it made me feel much better. Also I want to thank the cooks for the nice trays they prepared for me. May God bless each one of you. A friend, Mrs. J. N. Clark

Mr. and Mrs. Doyle McSpadden, Tina and Chip of Uvalde visited their parents here during the holidays.

Dr. and Mrs. C. U. Callan are vacationing in Missouri this week.

Mr. and Mrs. Leo Petty and children Laura and Lisa of Abilene spent Labor Day here with their parents.

Mrs. Margaret Cooper and David of Big Spring visited her mother, Mrs. J. V. Hellums Sunday and Monday.

For Sale-registered Quarter Horses by Poco Red Dell, yearlings, 2-year olds, mares and colts. \$300.00 up. Write Tom Deahl, Box 57, Patch, Texas.

and preparation for jobs. Youths who get the letters are under no compulsion to visit the TEC offices, but may go if they feel the government can benefit them.

**WHAT'S BEEN GOING DOWN**



**UP**



**AND OUT**



**FOR YOUR BENEFIT?**

**DOWN** and down the unit price of electricity has dropped over the past years. Today in homes served by WTU, the cost per KWH is 17% less than it was in 1953. While the cost of living continues to rise, the cost of electricity continues to fall.

**UP** and up has gone the amount of electricity the customer is using. WTU has grown in the past years and will continue to grow... staying ahead of its customer's needs.

**OUT** in every direction have gone power lines to supply electricity for all. Customers all through West Texas are provided with benefits from the most modern and efficient generating plants.

*ELECTRICITY DOES IN ONE DAY what it would take 228 hours to do by hand in the average American home.*



**West Texas Utilities Company** an investor owned company



Mr. Jack DALLAS

A So Smart Fashion! - - - from Mr. Jack. Deft tailoring in the bodice creates the smart look and the self belt is accented with a gold chain.

Sizes: 10 - 20 Colors: Cranberry, Green, Brown.

**H.L. Davis & Co.**

*The Casual Shop*

Rotan, Texas



*Lady Manhattan*

**Handsome shirt in town!** The handsome shirt you'll see this Fall, in town and country, will wear the Lady Manhattan® name! Lady Manhattan shirts are man-tailored, man-taming; impeccably detailed and beguilingly styled. Perfect example: this one with pleated bosom, a spread collar to wear open or closed, two-button barrel cuffs. Plus Lady Manhattan contour shaping and longer shirt tails that stay in place. Of no-iron 65% Dacron® polyester, 35% long staple cotton batiste with all Dacron-lined collar to make it truly wash, 'n' wear. You couldn't choose a smarter shirt to start the new Fall season!

### GT Chapter Plans Year's Activities

Gamma Tau Chapter of Delta Gamma continued its planning program for the coming year's activities with a meeting of the Executive Committee Saturday morning, August 29, in the Community Room of the National Bank of Sweetwater.

Following are the committees chosen:

1. Society Business, Consultant, Empress Day.

A. Finance - Inez Lawrence, Chairman; Faye Rhea, Bessie Miers, Wilma Robertson.

B. Constitution - Estel Neblett, Chairman; Joe Clark, Virginia Eaton, Affie Dalton.

C. Membership - Virginia Eaton, Chairman; Melba McCall, Josie Baird, Wiladean Wilson.

D. Necrology - Affie Dalton, Chairman; Nora Leon, Leta Monk, Bessie Miers.

E. Audit - Frances McCasland, Chairman; Marie McCain, Melba McCall, Inez Lawrence.

F. Nominations - Viola Benson.

II. Programmed Services, Consultant, Delila Baird.

A. Program - Joe Clark, Chairman; Amy South, Lera Jean Lee, Mayrene Morrow, Wiladean Wilson, Josie Baird, Ima Higgins, Ruth Knapp, Delila Baird.

B. Research - Wiladean Wilson, Chairman; Ruth Knapp, Marie McCain, Letha Olsen.

C. Professional Affairs - Mayrene Morrow, Chairman; Melba McCall, Jane Phillips, Louise Callan.

D. Personal Growth - Josie Baird.

E. Music - Ima Higgins, Chairman; Betty Strayhorn, Janet Marbut, Bessie Miers.

F. Ceremonials - Ruth Knapp, Chairman; Delila Baird, Ruth Witherspoon, Jane Phillips.

G. Social - Amy South, Chairman; Annycie Brown, Aleta Pennell, Helen Ethridge, Nora Leon.

H. Yearbook - Lera Jean Lee, Chairman; Delila Baird, Estel Neblett, Louise Callan, Wiladean Hawkins.

III. Educational Services, Consultant, Vera Strayhorn.

A. Scholarships - Mallie Melton, Chairman; Louise Callan, Louise Bollinger, Jane Phillips.

B. Awards - Louise Bollinger, Chairman; Ruth Witherspoon, Ruth Knapp, Janette Marbut.

C. Publicity - Winifred Phillips, Chairman; Ada Wolfe, Inez Lawrence, Letha Olsen.

D. Scrapbook - Ada Wolfe, Chairman; Mallie Melton, Iola South, Marie McCain.

Guests of Mrs. C. C. Roach during the Labor Days holiday were her children Mr. and Mrs. Roger Murff of Abilene and their son, Stanley, another son and wife, Mr. and Mrs. Gerald Murff of Fort Worth, also Mr. and Mrs. Cecil Roach and son, Craig of Dallas and their daughter and husband, Mr. and Mrs. Jerry Hodge of Weatherford, Okla. and Judy Chandler of Bowie.

**Get Acquainted Offer**  
for  
**RAYLENE OGDEN**

Following Prices Effective  
Thru September 15th

\$10.00 Permanent	--	\$8.00
\$8.50 Permanent	----	\$5.00
Shampoos & Sets	----	\$1.00
Hair Cuts	----	\$1.00

**Theresa's Beauty Shop**  
Phone 4391

### Area Products To Be Shown at WT Fair

Abilene - The first comprehensive display of products manufactured in this West Texas area will be held at October 5-9, according to Sonny Bently, president.

"We believe that this is the very first opportunity that West Texans have had to see exactly how much their area is growing from a manufacturing standpoint," said Bently, who is also president of the Abilene Chamber of Commerce.

Manufacturers from a 60-mile radius of Abilene have been invited to display their products at the association's main office, North 4th and Cedar during the week beginning October 5th.

"The display is being held in conjunction with an occasion recognizing the growth of Abilene Savings to \$50 million in assets, and the

people, the area and the industry which have helped make this growth possible," Bently said.

Products manufactured within a 60-mile radius of Abilene include electrical appliances, air conditioners, household cleaning products, Western gear, clothing, watches, violins, band instruments, foods, plastics, oil field equipment and many others.

Several West Texas manufacturers in this area also sell their products in Europe and other overseas outlets.

Manufacturers who wish to display their products are requested to write Bob Jordan, Abilene Savings Association, P. O. Box 90, Abilene.

There is no charge for displaying products and, whenever possible, Abilene Savings will assist in transporting the products to and from Abilene.



**You'll be nice and smug a couple of months from now...if you modernize with gas heat now [at a discount]!**

Tired of over-heated rooms on winter nights? Icy floors in the morning? Then switch to modern automatic gas heat. Central fresh air furnace (goes in attic, closet, under house), space-saving wall furnace, vented floor furnace—all control the heat 24 hours a day. Upgrade your heating, too, with a new bathroom heater. Be a smug one—buy now while prices are down (and plan to add gas air conditioning later!)



**Heating Contractors and Lone Star Gas**

## Complete FARM INSURANCE

The full protection which complete farm ins. provides is very inexpensive -- and the farmer who wants security cannot afford to do without it. See us today for a friendly interview which will give you all the facts.

Call us at 261

# R. L. Young Insurance

- \* REAL PROPERTY INSURANCE - fire, windstorm.
- \* FARM VEHICLE INSURANCE - collision, property damage, bodily injury.
- \* PERSONAL PROPERTY INSURANCE - burglary, fire loss, crop, livestock.
- \* ACCIDENT INSURANCE - comprehensive liability, personal accident.

# ANNOUNCING!

## a 1-Coat Latex House Paint



*It needs no primer!*

New Exterior Velvet Latex House Paint makes outside painting easier than ever before! One coat does the job on any sound surface. No primer needed. Just open the can and go to work...it flows on quickly, smoothly over wood, masonry or asbestos. Built-in, "controlled brushability" guarantees you a thicker paint film that lasts for years and years. Colors stay bright...won't fade.

Exterior Velvet dries to a permanent, low-lustre sheen...bug free and blister resistant...in less than one hour! Brushes wash clean in water. Why sweat and slave with old fashioned paints? Do it the modern, easy way with Gold Bond Exterior Velvet. It's guaranteed!

Guaranteed by



**\$5.50**

per gal.

## Home Lumber Co.

### The Rotan Advance

Thursday, Sept. 11, 1964 No. 32

Mrs. W. L. Terrell and her sister Mrs. A. F. Sanford of Meridian, who was visiting here went to Merkel Thursday in response to a message that Austin Sandusky, 59, of Bronte had died of a gunshot wound suffered in a hunting accident Tuesday afternoon, near his home. Mr. Sandusky was a brother of W. R. Sandusky of Merkel, who is a brother-in-law of Mrs. Terrell and Mrs. Sanford, who also attended the funeral in Bronte Friday afternoon.

**West Texas Manufacturers!**  
Display Your Products in  
**"INDUSTRIAL PANORAMA"**  
OCT. 5-9 ABILENE, TEXAS

If you are a manufacturer, large or small, doing business within a 60-mile radius of Abilene, you are invited to display your products Oct. 5-9 in the Main Office of Abilene Savings Association. There are no fees, and Abilene Savings, when possible, will assist in transporting your products to and from Abilene.

Write to: Bob Jordan  
**ABILENE SAVINGS ASSOCIATION**  
BOX 90 ABILENE, TEXAS

**TUNE BY PUSH BUTTON**  
**GET SHARP "LIVING COLOR"**  
with "Wireless Wizard" Electronic Remote Control  
by **RCA VICTOR**

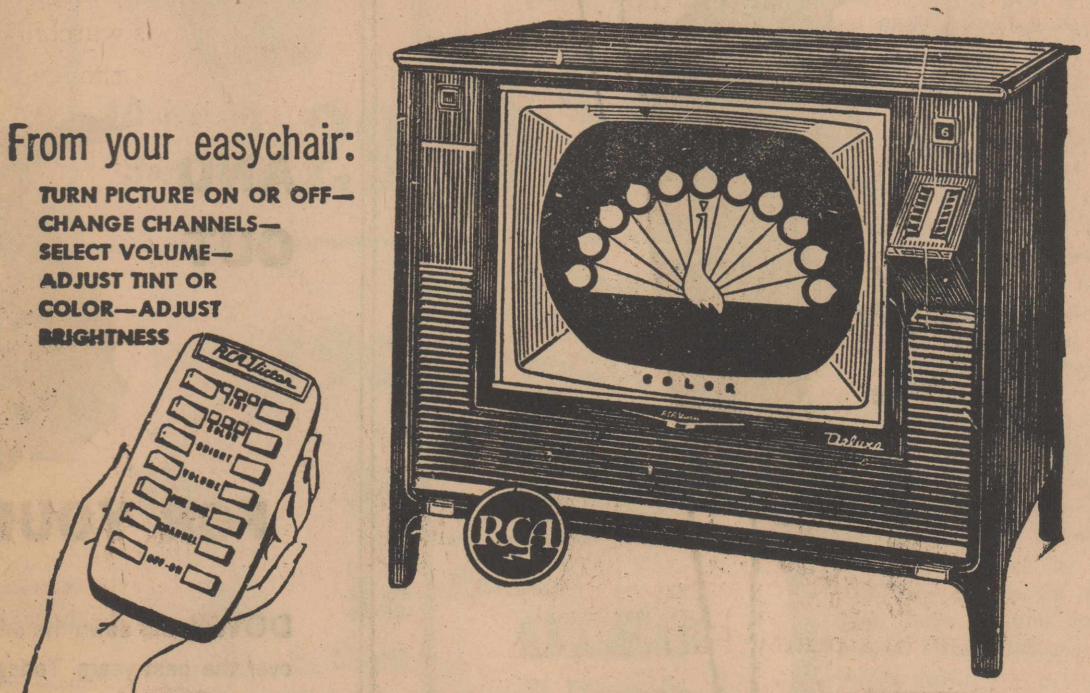

From your easychair:  
TURN PICTURE ON OR OFF—  
CHANGE CHANNELS—  
SELECT VOLUME—  
ADJUST TINT OR COLOR—ADJUST BRIGHTNESS

Yes, Color TV by RCA Victor is so perfected that you can now tune both Color and black-and-white from across the room, without once leaving your seat.

Enjoy all the wonderful new shows this season as they are meant to be seen—the natural "Living Color," so real it's like the entertainment itself!



- \* "Mirror-Sharp" picture
- \* Powerful new Mark Series chassis
- \* Dark-tinted safety glass
- \* Keyed Automatic Gain Control
- \* 4-speaker Panoramic Sound

*Come in and See it Today!*

Insist on RCA Victor—The Best Known, Best Liked, Best Selling TV in America. Ask about the RCA Factory Service, available to RCA Victor set owners exclusively.

# HOME LUMBER CO.

T. V. CENTER OF ROTAN