

Siegel's

QUIT BUSINESS SALE

*---The Biggest Money-Saving Event Ever Staged
In All This Section!*

Hundreds and hundreds of eager bargain-seekers from over this entire section thronged our store Friday and Saturday—buying merchandise at prices never offered before. Thousands of dollars worth of good clean merchandise remains—this must be sold—and to do it we are slashing prices deeper and deeper, reductions that mean immense savings to you. Read every item in this advertisement, then take advantage of the tremendous savings offered in this bargain feast.

**A COMPLETE CLOSE-OUT OF EVERY ITEM IN OUR STORE
THESE PRICES WILL DO IT:**

Ladies Silk Hose, \$1.50 value	25c
Ladies Black Satin and Silk Coats, regular \$25.00 values	\$10.95
Latest Dress Creations \$45.00 values	\$26.75
Men's \$1.50 Khaki Pants	98c
Ladies New Spring Hats	\$1.95 to \$5.48
Young Men's Novelty Spring Trousers, good patterns, well made, regular \$6.00 values for only	\$3.75
Men's Dress Shirts, \$1.50 value Sale Price	89c
Men's Blue Work Shirts Sale Price	49c

FRIDAY 9:30 A. M.	7½ cents
15c Brown Muslin	

SATURDAY 10 A. M.	49 cents
Silk Pongee, Regular \$1.00 value, per yard	

SATURDAY AT ONE O'CLOCK	17 cents
We will place on Sale Regular 35c Voile, all new Patterns and Designs for only per yard	

SATURDAY AFTERNOON AT 1:30	\$3.49
One lot of Ladies Dresses, Silk, Rayon, Crepes, Voiles, etc. Sale Price	

One lot Ladies Silk, Crepe and Satin Dresses, all new Spring styles and materials, original price \$32.50. There are only a few of these Dresses left over from our big spring purchase and while they last we offer your choice for only	\$5.00
---	---------------

Men's Shoes, one bargain table of good shoes, including Grossets, Edmunds, Arch-Built, some regularly priced as high as \$12.00. If you can find your size in this lot, take them for	\$4.49
---	---------------

1 Lot Ladies Newest Spring Dresses, new styles and patterns regular \$16.50 to \$18.00 values specially priced	\$9.49
--	---------------

1 lot Ladies Shoes, all good styles but in broken sizes, up to \$6.00 values for only	\$1.00
---	---------------

Ladies New Style Slippers, all kinds, Plain, Combination etc. \$6.50 to \$7.50 values	\$3.98
---	---------------

One lot Ladies Shoes, Slippers and Oxfords, all good new styles, regularly sold for \$7.50. Quit Business Price	\$2.98
---	---------------

Ladies Bungalow House Dresses \$2.75 value, Sale Price	\$1.79
Ladies \$12.50 Spring Coats	\$6.95
Ladies Spring Coat Suits up to \$16.50 value	\$7.95
Ladies Spring Coats, black satin fur trimmed, \$25.00 value	\$10.95
\$16.50 to \$22.50 Spring Dresses Sale Price	\$9.49
\$24.50 to \$29.50 Dresses Sale Price	\$14.95
Ladies 3 Piece Ensemble Dresses \$27.50 values, Sale Price	\$12.75
Men's Suits, Late Spring Styles \$35.00 values	\$14.95
Men's Athletic Union Suits 75c value	35c
	3 for \$1.00

Siegel Dry Goods Co.

Wants

CUSTOM Hatching I am now run...

ATTENTION POULTRY RAISERS - Z.I.P. Parasite Remover used in...

We will make you first class ab...

FOR SALE - Jersey Cows, 3 grades...

HARNESS - Made or repaired at the...

Barr'd Plymouth Rock Eggs for sale...

In the market again for cattle and...

BUFF WYANDOTTE HATCHING EGGS - From Champion Flocks...

FOR SALE - 177 acres of land, 18...

FOR SALE - Barr'd Plymouth Rock...

FOR SALE - Brown Leghorn Eggs...

EVERLAY BROWN LEGHORNS - On the...

FOR SALE - Barr'd Plymouth Rock...

FOR SALE - 1 Delta Light Plant...

CHICKENS CHICKENS

Star Parasite Remover will keep...

BABY CHICKS

Do not let white diarrhoea and other...

PAINT AGENT WANTED

Specialist agent - a district for...

Election Notice

Notice of County School Trustees Election...

ONE IN TEN

Neglecting a little wound, cut or abrasion...

ALL DRUGGISTS

SIGNS YOU CAN BELIEVE IN

If your breath is bad and you have...

ALL DRUGGISTS

FOR SALE - Windmill in good condition...

STRAYED - Black Poland China pig...

FRYERS - Can supply you with...

WANTED - Ambitious, industrious...

SALE - The largest tire house in...

CARD OF THANKS

To the loyal friends and neighbors...

Notice of County School Trustees Election

The State of Texas, County of Haskell...

Notice of County School Trustees Election

The State of Texas, County of Haskell...

Notice of First Meeting of Creditors...

LOCAL NEWS ITEMS FROM THE FOSTER COMMUNITY

Mr. Free, field man of the Free Press...

Baby Chicks and Eggs from my Flock

P. D. SANDERS LAND LAWYER

H. J. Hambleton RESIDENCE PHONE 337

CHIROPRACTIC Machines finally wear out thru use...

THE ONLY WAY JONES & SON

count of the losses and death of El...

Play to be Given A Little Clothopper, a comedy...

Parton (James) right George (George)...

Parton (James) right George (George)...

Parton (James) right George (George)...

Parton (James) right George (George)...

Parton (James) right George (George)...

Parton (James) right George (George)...

Parton (James) right George (George)...

Parton (James) right George (George)...

Parton (James) right George (George)...

Parton (James) right George (George)...

Parton (James) right George (George)...

Parton (James) right George (George)...

Parton (James) right George (George)...

Parton (James) right George (George)...

Parton (James) right George (George)...

Parton (James) right George (George)...

Parton (James) right George (George)...

Parton (James) right George (George)...

Parton (James) right George (George)...

Parton (James) right George (George)...

Parton (James) right George (George)...

Parton (James) right George (George)...

Parton (James) right George (George)...

Parton (James) right George (George)...

Parton (James) right George (George)...

Parton (James) right George (George)...

Parton (James) right George (George)...

Parton (James) right George (George)...

Parton (James) right George (George)...

Parton (James) right George (George)...

Parton (James) right George (George)...

Parton (James) right George (George)...

Parton (James) right George (George)...

Parton (James) right George (George)...

Parton (James) right George (George)...

Parton (James) right George (George)...

Parton (James) right George (George)...

Parton (James) right George (George)...

Parton (James) right George (George)...

Parton (James) right George (George)...

Parton (James) right George (George)...

Parton (James) right George (George)...

Parton (James) right George (George)...

Parton (James) right George (George)...

Parton (James) right George (George)...

Parton (James) right George (George)...

Parton (James) right George (George)...

Parton (James) right George (George)...

Parton (James) right George (George)...

Parton (James) right George (George)...

Parton (James) right George (George)...

Parton (James) right George (George)...

Parton (James) right George (George)...

Parton (James) right George (George)...

Parton (James) right George (George)...

Parton (James) right George (George)...

Parton (James) right George (George)...

Parton (James) right George (George)...

Parton (James) right George (George)...

Parton (James) right George (George)...

TIRE PRICES SMASHED

Here you are, automobile owners—the first opportunity you've had...

FOR SATURDAY ONLY BUCKEYE FABRIC TIRES AND TUBES

30x3 Buckeye Fabric Tire, was \$5.95 now... \$4.75 Tube \$1.00

THE FAMOUS KELLY CORD TIRES 30x3 1-2 Kelly Cord Tire was \$10.50 for... \$7.50

Other Sizes of Tires and Tubes at Reduced Prices.

Take advantage of these reduced prices and get your tires for...

Bert Welsh

FEED REQUIRED FOR CHICKENS

FROM TIME TO TIME WE RECEIVE INQUIRIES ASKING HOW MUCH FEED IS REQUIRED FOR PRODUCING CHICKENS, SAYS THE IOWA HOMESTEAD. THESE PEOPLE APPRECIATE THAT THE FEED COST IS ONE OF THE IMPORTANT CONSIDERATIONS IN RAISING POULTRY. TOO OFTEN PEOPLE BELIEVE THAT IT IS THE WHOLE COST, FOR SOME DO NOT MAKE ALLOWANCE FOR OTHER COSTS, SUCH AS MORTALITY, DEPRECIATION ON BUILDINGS, LABOR, ETC.

The Connecticut experiment station determined the amount of feed which was required to grow White Leghorns and Rhode Island Red chicks till they were 24 weeks of age. At that age Leghorns had consumed 22.15 pounds per bird and the Red 26.77 pounds. The Leghorns weighed 3.23 pounds and the Red 4.3 pounds per bird.

The Indiana station reports that it took approximately 30 pounds of feed to raise White Rock pullets to 28 weeks of age. From these two reports it would seem likely that average amounts of feed needed to reach maturity would be approximately 25 pounds for Leghorns and from 30 to 35 pounds for the heavy breeds.

Some figures are also available on the amount of feed that will be consumed by hens in a year. The smaller breeds require less than the larger breeds and hens that do not lay heavily will consume less than those that are heavy layers. Heavy laying Leghorns will consume approximately 75 pounds of feed yearly per hen, while the heavier breeds will need about 85 pounds.

Skim Milk Recognized Feed for All Poultry

Skim milk is a recognized feed for poultry from the baby chick on up to the laying pullet, and as a supplement to either home-grown feeds or the commercial product, it is recommended by successful poultrymen and specialists the world over.

Those engaged in the poultry business must necessarily have high production. Unless they have an abundance and a variety of feeds and know how properly to mix them, the commercial feed must be used. This is also the case with every farmer who seeks high production.

Preventing Egg Losses Is Not Difficult Task

The season is near at hand for converting feed crops into eggs. No one wants to put labor into the production of feeds and then lose their value. It is estimated that about 17 per cent of the eggs shipped to wholesale markets have no commercial value because of their being dirty, broken, or having chick development, or being shrunken, rotten or moldy.

No Difficulty Is Met in Picking Out Layers

No difficulty should be met in picking out the best-laying or the poorest-laying hens in the farm flock. With some birds, however, the distinguishing marks are not so distinct and may sometimes be rather contradictory.

Affects Egg Size

It is possible in forcing feeding when the hen lays day after day for a week or two that the egg will gradually lose in size, depending on the hen and the kind of food eaten.

Always in Same Place



"I can't think where I've seen your face before."
"It's been in the same place ever since I've had it."

BIG MONTHS IN EGG PRODUCTION

Fall and winter months may be termed the profit months in poultry culture for the reason that the big difference in production between heavy laying flocks and flocks which are not profitable comes during that season of the year. Almost any healthy hen will lay well toward spring.

It is an established fact that a flock must average approximately 100 eggs per hen per year in order to return the owner a profit. The difference between the monthly flock averages of good flocks and poor flocks comes mainly during the fall and winter months. In other words, the owners of profitable flocks have utilized methods which increase production at a time of year when fresh eggs are scarce and therefore higher in price.

Early hatches of early maturing birds could be set down as one of the most important points in getting heavier fall and winter production. Pullets that start laying during the latter part of October are from hatches that came before May 1, usually before April 1. They are birds that have been well fed and are fully developed. Good birds of this character will produce greatly over 100 eggs per year if they are properly fed and housed.

Proper feeding and housing are the second factors that must receive attention in order to get a good yield of fall and winter eggs. Hens will lay in the spring on a straight grain ration. At that time they are answering nature's demands and will lay if conditions are at all suitable. However, after the normal laying season is over, it is correspondingly hard to secure heavy production. This can only be done by using a ration that supplies plenty of animal protein, minerals, and succulent feed in addition to grain, which is needed as the basis of all rations.

Parasites and diseases are the third source of trouble. Nothing will upset a good laying flock quicker than a lot of troublesome mites that make the birds want to leave their regular houses and roost in the trees.

Preparing for Winter Around Poultry House

A thorough cleaning of the poultry house should take place at this time of year in preparation for winter. The clean-up should consist of removing nests, roosts, hoppers, drinking stands and all other equipment from the house. Each should get a thorough scrubbing with water and some good disinfectant. The house itself should be swept, ceilings, walls and floor. The floor should be well scraped clean of all hard, dried litter and droppings.

The final clean-up step should be a thorough spraying of the inside of the house with some good disinfectant. Whitewash helps to brighten a dark house and a freshly whitewashed house has a tendency to encourage its owner to keep it looking clean for some time to come.

The Missouri College of Agriculture has recently completed some experiments in which they find that in feeding hens, soy-bean meal may be used in place of meat scrap, thereby reducing the cost of feed. They also found it paid to feed mineral.

Baby Chicks

Single Comb White Leghorns, Single Comb Rhode Island Reds, Barred Plymouth Rocks. We are hatching more than 3,000 each week and they are priced right. Why take a chance ordering from Tom, Dick or Harry. Buy at home and we stand behind you. Our responsibility does not cease until you are entirely satisfied. Visitors Welcome.

SUNSET POULTRY FARM
Rube, Texas

Bracing as a Southwestern Sunrise

White Swan Coffee

It Goes Farther

Singing School Begins Mon. Night March 12 At O'Brien, Texas



V. O. STAMPS, Teacher
Mr. Stamps is one of the best known teachers of music in the South. He has conducted more schools with a higher degree of success than any other teacher in Texas.
Mr. Stamps will have personal charge

E. A. McCARTY
Dr. of Optics and Jeweler
Practice Confined to Refraction of the Eye without the use of Drugs.
Haskell, Texas

MOTHERS
Watch for symptoms of worms in your children. These parasites are the great destroyers of child life. If you have reason to think your child has worms, act quickly. Give the little one a dose or two of White's Cream Vermifuge. Worms cannot exist where this time-tried and successful remedy is used. It drives out the worms and restores the rosy hue of health to baby cheeks. Price 35c. Sold by
ALL DRUGGISTS

Arthur Edwards
Optometrist and Jeweler
1st Door North Corner Drug Store
Haskell

of the classes in Theory, Methods, Harmony, Sight Singing, etc. M. L. Vandell will teach voice and music. This is your opportunity to study under the best teachers.

Tuition for individuals living outside of Knox City or O'Brien communities for the three-week school, \$5.00. If you live in either of the above communities it is free.

Remember the school begins at O'Brien, Monday night, March 12th. For further information, see J. A. Wallisworth or S. N. Reed, O'Brien, Texas. Ip

Havalaff! with Alton Packard. "Entertaining, funny, instructive and in every way satisfactory."—Omaha World-Herald.

Spend a delightful evening with Alton Packard, March 12th, proceeds go exclusively to P. T. A. work.

The last one of the best Lyceum numbers, Monday evening "A genius with crayons"—Philadelphia Bulletin.

EAST SIDE SINGERS MEET HELD LAST SUNDAY

The East Side Singing convention met at the Post Baptist church last Sunday afternoon. The attendance was small because of the threatening condition of the weather, but a good singing was enjoyed by all who attended. New officers were elected for the new year. H. G. Hammer, president and H. H. McDonald, vice president. I. V.

Marrs, president for the past year, resigned in favor of Mr. Hammer. The next meeting of the convention will be at Howard the first Sunday in May in an all day session.

The first Sunday in April would be the regular date but it was decided to not have the convention on that date because of the District Convention which meets with New Hope Church in Jones County 4 miles south of Stamford in a three days session beginning Friday night and holding forth until Sunday afternoon. There is a great number of Haskell County Singers who wished to attend this convention is why the date of the convention of the East Side was changed to one month later to meet at Howard in an all day session with dinner on the ground.

Our Policy

- to encourage every member of this community to take on increased efficiency.
- to co-operate in every practical project to make this a better place in which to live.
- to cause every individual entering our doors to feel a cordial atmosphere.
- to encourage every ambitious person of integrity to further financial advancement; in a word

TO HELP

"Ask Our Customers"

THE HASKELL NATIONAL BANK
The Old Reliable Since 1890 Capital and Surplus \$100,000.00

DIRECTORS
Mrs. M. S. Pierson, Hardy Grissom, J. U. Fields, J. W. Pace, L. F. Taylor, G. W. Waldrop, J. W. Gholson

OFFICERS
Mrs. M. S. Pierson, President
Hardy Grissom, Vice-Pres.
O. E. Patterson, Active V.P.
A. C. Pierson, Cashier
Miss Nettie McCollum, Assistant Cashier

PHONE 198 **Collier Bros.** East Side SQUARE

Cash Grocery

Friday and Saturday Specials

	Cocanut 1-4 Lb. Box	11c	
OKRA	No 2 Can	17c	
	Per Can		
Catsup	Big Bottle	23c	
SPUDS	15 lbs to a Peck	39c	
	Per Peck		
Bananas, per dozen		26c	
Lettuce Ice Berg		Per Head 6c	

Collier Bros.

WTS MOST EGGS
ment for suc-
production in a
house that is free
chickens, and
Jersey State Col-
otes can be
becoming chitney
house.
against this us-
is necessary to
t on three sides.
to do, but any
or directly
particularly are to
should by all
tracks around the
very common oc-
may often find the
a far corner in an
m. By putting
doors the poul-
ate this problem.
en are tightened
kept reasonably
however, it is best
proportions of
in front, and the
ake up about one-
surface of the house.
the rafters above
be kept open. The
ould be closed at
opened on stormy
the early morning.
The house should
able when one en-
men have found
substitute products
satisfactory. They
ght than the mus-
the house warmer.
the rafter spaces
usually sufficient to
good health.
and front well taken
possible cause for
a long house without
overcome the ten-
to sweep in one
house and out the oth-
to build partitions every
ould extend to the
up to within three feet
of the house, or if de-
may be fitted into this
making the partition
in the roosting quar-
be built every 20 feet.

Maturity of Pullets Is Mistake
to force the matur-
with large amounts of
O. C. Uford, ex-
specialist, Colorado
"A pullet should
growth before she
an undersized pullet
profitable hen. Small
or meat should be
normal growth, but
be overdone. Feed
part of it ground
or meat.
have begun to lay,"
lines, "the milk or
gradually increased,
the ration necessary
If there is a def
protein in the ration
gradually decline and
ult. Gradually all
milk they will drink
available bring the
scrap up to 20 per
cent feed used."

Ability and Value of Eggs
important points brought
G. Halpin of the Uni-
nsin at the Ohio poul-
ter, Ohio, is that the
food value of eggs
with the type of feed
Halpin asserted that
ome when people will
gs for their children
rom hens with rickets.
generally agreed that
benefited by cod liver
during the winter.
Is unnecessary to com-
to take cod liver oil
as well be fed to the
e first place, and the
eggs improved to over-
lency.

per Space
line for their feed is
to hens, and, further-
not do their best when
s, says H. H. Alp, poul-
specialist of the college
University of Illinois
e of a good egg mash
ed by the hopper in-
ed, he said. Feeding
ens at all times is the
ld be kept in mind in
dry feed hopper, he rec-

Skimmed Milk
and feed mixers are
a increasing demand for
milk, which is now be-
red in sufficient quanti-
by the growing poul-
by-products, semi-solid
ly the poultryman a su-
of protein and lime and
line; but apparently of
importance is the milk
in the intestinal tract
form a source not sup-
other food on the list.

ANNOUNCING...

I hereby announce that I have sold my retail auto-
mobile supply business to Isbell-Burton Co. and will
continue to conduct the business along the same line
in the same location as in the past.

In this connection, I wish to thank the public for
general and liberal patronage given me during the
past ten years, and to express the same liberal patron-
age to my successor.

My old business will remain in Haskell and Has-
kell, and will be conducted by the Isbell-Burton Co.
under the same name as in the past.

TEXACO
PRODUCTS

OIL, GASOLINE AND GREASES

J. F. KENNEDY

Haskell, Texas

Announcing the ISBELL-BURTON MOTOR CO

Haskell and Haskell, Texas

DODGE BROTHERS MOTOR CARS

I wish to announce that I have sold my retail auto-
mobile supply business to Isbell-Burton Co. and will
continue to conduct the business along the same line
in the same location as in the past.

I wish to thank the public for general and liberal
patronage given me during the past ten years, and to
express the same liberal patronage to my successor.

My old business will remain in Haskell and Has-
kell, and will be conducted by the Isbell-Burton Co.
under the same name as in the past.

We will continue to handle Texaco Products and a complete line of
Good Year Tires and auto accessories.

WE WILL CARRY IN STOCK

Dodge Brothers Motor Cars

Victory, Six, Four, Senior Line, Graham Bros.

Trucks, Commercial Cars, Motor Coaches

We cordially invite the automobile owners and public in general
to call and see us, get acquainted with the new line, and select a share
of our patronage.

ISBELL-BURTON MOTOR CO

HASKELL AND MUNDAY

The Haskell Free Press
Established in 1886

Sam A. Roberts, Editor and Publisher

Entered as Second-class matter
at the Haskell Postoffice,
Haskell, Texas.

Subscription Rates
One Copy, One Year \$1.50
One Copy, Six Months75
One Copy, Four Months50



Haskell, Texas, Thurs. March 8, 1928

Miss Mildred Darnell attended Grand Opera at Wichita Falls last week.

Sam Treat of Abilene was visiting friends and relatives here Saturday.

Mr. and Mrs. W. H. O'Neal of east town were in the City Shopping Saturday.

Mr. and Mrs. W. B. Calaway were in the city Saturday from the Ballev community.

Miss Ella D. Koonce is the week's guest of her sister Mrs. P. Cooper in Holiday.

S. B. Jeter of Gilliam was shaking hands with friends on the streets of the city Saturday.

Hear Alton Packard noted Humorist Cartoonist, Monday evening, the 12th, High School Building.

Mr. and Mrs. W. C. Pippin motored to Cisco last Monday on a business trip returning Tuesday.

Misses Nettie McCollum and Eunice Huckabee motored to Abilene last Sunday and visited friends.

Mr. and Mrs. H. G. Hammer and children of the Howard community were shopping in the city Saturday.

Mr. and Mrs. W. W. Ashby of Pleasant Valley community were shopping in Haskell Monday. Mr. Ashby brought some of his fine chickens in town for the market.

Emmett Crouch one of our local plumbers returned from Abilene Monday where he took a course in plumbing and specialized in what is known as "Joint Wiping". He brought back with him a certificate in this particular part of plumbing.

Mr. and Mrs. H. A. Self and children were in the city Saturday from their good farm home west of the city.

Mr. and Mrs. J. R. Pennington were in the city from the Gilliam community Saturday.

Mr. and Mrs. G. E. Atchison returned from Corpus Christi last week where they spent the winter. This is the third winter they have spent on the gulf coast and Mr. Atchison spends lots of his time fishing while down there.

Mr. and Mrs. F. G. Alexander have returned from a visit to Terrell, relatives and others at a number of Texas points.

Political
Announcements

The following announcements are subject to the Democratic Primary to be held next July.

For Representative 102nd. District: A. H. King (re-election).

For District Clerk: Miss Lois Earnest, Estelle Tennyson Lee (re-election).

For County Judge: Jesse G. Foster (re-election), Joe A. Jones, Jas. P. Kinnard.

For County Attorney: Arthur C. Foster, French M. Robertson, H. R. Jones (re-election).

For County Superintendent: Miss Minnie Ellis (re-election).

For County Clerk: David H. Perrin, Mrs. C. M. Kaigler, Jason W. Smith, Reynolds Wilson.

For Tax Collector: Leon Gilliam, Ed Fouts, F. M. Squires.

For Tax Assessor: Mike B. Watson (re-election), Frank L. Sloan.

For County Treasurer: J. E. Walling (re-election).

For Sheriff: Al Cousins (re-election), W. T. Sarrels, C. H. Richards.

For Commissioner Precinct No. 1: C. W. McKelvain, O. J. Corzine, J. S. Abarnatha (re-election), H. M. Cooner, H. D. Gammill.

For Commissioner Precinct 2: R. B. Guess (re-election).

For Commissioner Precinct 3: L. M. (Monroe) Howard, J. F. (Frank) Simmons, G. H. Taylor, Wayne Perry, J. A. Landess.

For Commissioner Precinct No. 4: T. D. Strickland, W. E. Bunkley, W. R. (Bill) Cook, John A. Fulbright, L. C. (Cleve) Philips (re-election), Tom P. Foster.

For Public Weigher Precinct No. 1: Geo. B. Fields, Frank B. (Slim) Reynolds, A. L. (Boo) Cox, M. B. (Bunsan) Howard, Giles Kemp, Mart Clifton (re-election), T. A. Williams, J. H. (Jim) Lawson, A. J. Josslet, Jess Edwards.

For Public Weigher Precinct 2: M. P. Medley (re-election), O. E. Howard, R. N. Mathison.

For Constable Precinct No. 1: J. W. Connally.

CITY OFFICES
(City Election to be held in April)
For City Marshal: J. H. Ivy, W. E. Welsh (re-election).

Mrs. J. F. Morrison and children are in Eastland visiting her parents, Mr. and Mrs. W. P. Walhall this week.

Mrs. Owen Fouts, Mrs. Elmer Irwin, Mrs. V. W. Meadors and Miss Elmer Kinnard motored to Abilene last Tuesday.

SOCIETY
and Club

Roberts 4H Club Girls

Roberts 4H Club girls met at Roberts church February 23, 1928, with the following members present: Bula Force, Ethel Duesedow, Eufaula Stanford, Lucile Bird, Sibel Bolles and Bula Force. The club finished cutting out their caps and aprons and Miss Gunn gave instructions for making the caps and aprons. The next regular club meeting will be held the second Thursday in March.

Returns From Florida.

Miss Elva Cox of the Postoffice Dept. who has been in Florida this winter returned home last week on the S. S. San Jacinto via Galveston. She reports that she made no mistake in selecting Key West as the place to go for relief from the temporary illness by which she has been incapacitated and that the Florida Climate and hospitality is all that it has been reported. We are sure her friends will gladly welcome her home.

Harmony Club.

The Harmony Club met Wednesday evening Feb. 29, Mrs. J. G. Foster presiding, Mrs. Williams acting secretary. Mrs. Patterson, Mary Patterson, Madelin Hunt, Mrs. Clarence Lewis, Mrs. Stalcup, Mrs. Morrison, Moriories Rogers, Mildred Simmons are attending Grand Opera at Wichita Falls Wednesday and Thursday. Mrs. Cummings was Hostess.

Pleasant View-Brushy
Home Demonstration Club.

Tuesday afternoon March 6, 1928 the women of the Pleasant View and Brushy communities met at the home of Mrs. R. L. Gimes to organize a Home Demonstration Club. Miss Gunn gave a brief history of the extension work in Texas, the organization and administration of the department of Extension and the standards and goals of the Home Demonstration work. The Club was formally organized by electing the following officers: Mrs. H. H. Cowan president, Mrs. Mary Hinkley vice president, Mrs. W. F. West, secretary, treasurer; Mrs. R. F. Sings, reporter.

Those that were present were: Misses Thelma Patton, Mary Gimes, Florence Gimes, Mrs. Ed Patton, Tom Price, G. Wyatt, R. F. Sings, A. D. Lick, Thos. Jones, Harry Ammons, J. D. Manning, H. H. Cowan, J. R. Gimes, J. W. Cowan, P. F. Finney, J. B. Dreddy, T. W. Rowdon, Roy Matthews, W. P. Cunningham, D. G. Gorman, W. P. West, R. L. Gimes and J. E. Rowdon. The Club will meet again on the fourth Tuesday of the month.

Married.

Gilbert Ammons of the Howard community and Miss Rose Reid of Nashville, Tennessee, were united in matrimony by their friends and drew to Thanksgiving Wednesday February 29th and were married. Mr. Ammons is a son of Green Ammons and is a young man of correct habits and sterling worth. The bride is a beautiful and charming young lady who was visiting relatives and friends here. The happy young people have a host of friends who wish them much joy through life. They will be at home in the Howard community where the groom is engaged in farming.

Card of Thanks

We kindly and truly thank one and all for their kindness and sympathy during the sickness and death of our dear husband and father and we also thank the churches and the people for many nice flowers that were given. May God bless every one who is kind to a time. Signed as the Mrs. J. E. Kemper and sons and daughters.

Baptist Women Meet.

The Baptist women met on the 1st afternoon of their first meeting in the March week at 7:30 p. m. with Misses May and Fay Lee. The little folks, twenty in number, were dressed in costumes representing the different nations where the Misses work is carried on, and brought to the older members a splendid lesson in Bible faith and simplicity. The program was closed with a prayer by Mrs. Faxon.

Mr. Harry Stalcup gave a piano solo and Mrs. Davis read an interesting paper on the lesson topic. A delightful feature of the program was the little market given by the Sunbeam children under the direction of Misses May and Fay Lee. The little folks, twenty in number, were dressed in costumes representing the different nations where the Misses work is carried on, and brought to the older members a splendid lesson in Bible faith and simplicity. The program was closed with a prayer by Mrs. Faxon.

A short business meeting was held, during which it was voted to contribute \$10.00 toward building the Y. W. A. home at Lusk. The young people who have part in the programs through the week—the O. A. girls Tuesday and the Y. W. A. girls Wednesday and Thursday.

On last Sunday Epworth Leaguers church entertained a church conference. They remained for the night and heard a special preaching under Rev. Stanford.

Mr. and Mrs. Hinkley spent this week at home. Mr. Hinkley will further his permanent waving at the home of Mr. and Mrs. Hinkley.

Texas Theatre
HASKELL
FRIDAY—
George O'Brien
—IN—
"PAID TO LOVE"
SATURDAY—
Ken Maynard
—IN—
"CANYON OF ADVENTURE"
WITH COLLEGIANS
SUNDAY MAR. 11
"MOON OF ISRAEL"
WITH SHORT SUBJECTS
Matinee 2 P. M. — Night 8:30 P. M.

He Kissed Me
But Loved One
Glad or Sad
Bad or Mad
In silks or rags he
took life and
romance, with
music on his fiery
lips, a twinkle in
his roguish eye,
—until she
came
John
Barrymore
in The
Beloved Rogue
Folks don't miss this vivid romance.
It's the thrill of the year
the delight of the month,
the hit of the day,
the treat of the moment—
the talk of the town.
His First
United Artists
Picture
For fire, dash and power in love or out,
see the incomparable Barrymore.

JUST RECEIVED!
a Car of the New 1928
McCormick-Deering
P.&O. Two-Row Lister
Also Plenty of the Old Reliable
P. & O. Single Row Lister Planter
Cultivators, both Single and Double Row
Harness, Collars, Sweeps
JONES-COX & CO.

Lest You Forget—
Mark Every Grave
Our Motto:
Customers'
Pleased
Our Hobby:
"Quality"
Memorials to our dead, represent respect. When you select from our yard and see what you are buying, it means perfect satisfaction, to the purchaser.
We get our material in car lots and finish the memorial in Haskell. Our material and workmanship is first class in every respect. No wis the time to place your order.
Haskell Marble & Granite Works

World's
Greatest Value
altogether or part by part
The Essex Super-Six
COUPE \$745 (Rumble Seat \$30 extra)
All priced L. H. Detroit, plus wear excise tax
Dueser can pay for cars out of income at lowest available charge for interest, handling and insurance
King-Lawson Motor C

Texas, by J. Balie Flinks, Clerk of said Court, dated the 14th day of January, 1928, for the sum of \$3016.00 with interest from March 24, 1925 on the sum of \$3350.00 at the rate of 10 per cent per annum, and on the sum of \$365.00 at the rate of 6 per cent per annum, to

gether with costs of suit, under a judgment rendered in said court on the 24th day of March, 1925, in cause no. 54562-D and styled Realty Trust Company vs. A. J. Smith and wife, Alma Smith, on the docket of said Court, said order of sale having been issued out of said Court and placed in my hands for service. I, Al Cousins, as sheriff of Haskell County, Texas, did on the 6th day of February, A. D. 1928, levy on, seize and take into my possession the following described real estate to-wit:

Being 234 acres of land known as Section No. 9, the Robert Hollis Survey, described as follows: Beginning at a stake set 3800 varas south from the northwest corner of the Nancy Lee Survey; thence east 1900 varas to the southeast corner of the C. P. Abott Survey; thence south 696 varas to the northeast corner of the Herman Holt Survey; thence west 1900 varas to stake in the east line of the Samuel King Survey; thence north 696 varas to the place of beginning, and being the same land described in the patent from the State of Texas to Mrs. P. M. Gregory, Assignee of J. T. Patterson, Patent No. 516, Volume 45.

Said property was levied on as the property of A. J. Smith and wife, Alma Smith, and notice is hereby given that on the first Tuesday in March, A. D. 1928, the same being the 6th day of said month, between the hours of 10 o'clock A. M. and 4 o'clock P. M. on said date at the Court House door of the County of Haskell in the town of Haskell, Texas, I will offer for sale and sell at public auction for cash to the highest bidder said property and all the right, title and interest of the said A. J. Smith and Alma Smith and each of them in and to said property above described, in satisfaction of said sum of money in said order of sale mentioned, together with interest, costs of suit and costs of sale. Said sale to be made by virtue

of said judgment and said order of sale and levy.

In compliance with law I hereby give notice by publication in the English language once a week for three consecutive weeks immediately preceding said day of sale in the Haskell Free Press, a newspaper published in Haskell county, Texas, and by mailing to each of the defendants a copy of this notice.

Witness my hand this 5th day of February, A. D. 1928.

AL COUSINS

Sheriff of Haskell County, Texas

Sheriff's Sale

The State of Texas, County of Haskell.

By virtue of an alias execution issued out of the County Court of Haskell County, Texas, on the 6th day of March, 1928, on a judgment rendered in said court on the 23rd day of July, 1923 in favor of L. A. Lee and against G. W. Thomason in the case of L. A. Lee vs. G. W. Thomason, No. 1159 on docket of said court which said judgment was on the 6th day of December, 1921, affirmed by the court of Civil Appeals for the 2nd Supreme Judicial District of Texas, Ft. Worth, Texas, against said G. W. Thomason and Y. L. Thomason and G. J. Thomason, his sureties; I did on the 7th day of March, A. D. 1928, levy upon the following described tract of land lying and being situated in Haskell County, Texas, as the property of G. W. Thomason and Y. L. Thomason, to-wit:

Being Subdivision No. 2 of Subdivisions of the Richard Finch survey in Haskell County, Texas, Abst. No. 135, as shown by a map or plat of said subdivision recorded in Vol. 5, page 151 of the District Court Minutes of Haskell County, Texas, and containing 225 acres of land.

And on the 3rd day of April, A. D. 1928, same being the first Tuesday of said month, between the hours of 10 o'clock, a. m. and 4 o'clock, p. m. on said day and date, at the court house door of said county, in the town of Haskell, Texas, I will offer for sale and sell at public auction, for cash, all the right, title and interest of the said G. W. Thomason, Y. L. Thomason and to said property above described for the purpose of making and satisfying said judgment for the sum of two hundred and fifty three and 50/100 (\$253.50) dollars, with interest thereon from the 23rd day of July, 1923, at the rate of 6 per cent per annum, and the further sum of \$29.25 court costs, together with the costs of executing this writ.

Dated at Haskell, Texas, this 7th day of March, A. D. 1928.

Al Cousins, Sheriff, Haskell County, Texas

Honored With Birthday Party

Miss Mary Sue Hester gave a birthday party in honor of Misses Lucille Akins and Mollie Hester last Wednesday afternoon at the beautiful home of her parents. Lucille's 12th birthday was the 22nd of February, and Mollie's 3rd birthday was the 29th, although she was 12 years old. Many beautiful gifts were presented to each of them.

Ferns and crepe paper were used in carrying out a color scheme of pink and white and green in the reception and dining rooms. The dainty colors were also featured in the refreshment plate served to the guests.

Many outdoor and indoor games were played during the afternoon. Miss Mary Frances Sutherland won a prize in the "Tree" game contest.

A dainty refreshment plate was served to the following: Misses Mary Frances Collier, Lois Fouts, Lylye Newsum, Lella Mae Chapman, Mary Frances Sutherland, Ollie Hester, Dixie Orr, Ruby Lee Polk, Maurine Norton and the honorees.

Thanks!

The members of the T. E. L. Class of the Baptist Sunday School wish to thank all who contributed so generously toward making our market day the past Saturday, a success. In fact, the venture proved such a success, we have decided to have a market on each first Saturday every month and we trust our friends will take notice. This is a splendid class of workers, numbering about fifty active members, with a good list of others who come irregularly. Thirty-two members were in the class the past Sunday morning.

What to do with convicted criminals and jailbirds is one American problem, and one solution is brought forward by a courageous scientist, Dr. A. P. S., professor of chemistry in the University of Buffalo. "Let us," he says hopefully, "take our healthy convicts as subjects for dicing experiments." They would not only become of some use, remarks the "Tapeka Capital", but would get a relief from jail food.

The Santa Monica woman who swam twelve miles in seven hours to celebrate her sixty-seventh birthday ought to receive two medals—a little one for making the swim and a big one for admitting why she made it.

One of the mysteries of anarchy in its various forms is the number of people it brings to attention who have not enough regular employment to prevent them from mounting the soap box at a moment's notice.

A current advertisement says that we are using too many "soap foods," and it's not exercising our jaws enough. The dentifrice concern must be in cahoots with the chewing gum manufacturers.

EVANGELIST G. A. DUNN, JR.



REVIVAL MEETING AT CHURCH OF CHRIST

A big revival meeting will begin at the Church of Christ on Sunday March 18th. Evangelist G. A. Dunn, Jr., will do the preaching during this meeting. Brother Dunn is one of the most noted ministers of the Gospel in the South. He is a young man whom you will be delighted to hear, a man with a wonderful delivery of speech and a pleasing personality. He is bringing a message to the people of Haskell about the old, old story of the Cross. Marion Davis, a real singer, will conduct the song services during the meeting. Brother Davis comes from Franklin, Tenn., a place where people take a natural delight in singing. Some of our greatest singers were born and reared in Tennessee. I will make a better man or woman of you to come and take part in the uplifting, soul-reviving songs that will be sung and bear the Truth spoken in love. Wherever these men go, people who cannot possibly get seats stand up night after night to hear them. The Church of Christ invites everybody to come, you will be welcome.

An American, who decided to sit under a tree in India the rest of his life and consider the infinite, is returning home. It seems there was a street widening and they cut down the tree.

Berna college is about to erect a tablet to the memory of Rube Baker's mule, "Jenny," which—or who in view of the new dignity—helped Rube convert a mountain cesspool into a sanitary source of water supply. A lot of men have been commemorated in bronze for doing no more for humanity.

A survey made in England by a newspaper estimates that 20,000,000 women have bobbed hair in Great Britain. Then there are the men bobbies of the police force.

A pretty effective way to annoy the snooty party when he runs over your toes with a shiny new \$6,000 limousine is to remark in a good loud tone, "So that's one of those Model A's."

A good idea in the cartoons often lives beyond its day, and the other night we also saw an old-time stock actor playing a motorist with a linen duster, and goggles on his forehead.

THE CAT



"Oh, Mabel, if Jack can get off next week we're going to get married." "Why, surely they'll let him off. It's not like he was taking a holiday to have a good time."

ONLY GOOD IN SPOTS



Dealer—So you don't like this beautiful leopard-skin rug? Customer—No, it seems to me to be good only in spots.

CARD OF THANKS

We take this means of extending our heartfelt thanks to the many kind friends and neighbors for the many kind acts and words of sympathy and comfort extended us during our bereavement, as well as for the beautiful floral offerings for our dear departed one. May God bless you each and every one, in our prayers—Mr. and Mrs. P. M. Mullins, Mrs. Larue Mullins, Mr. and Mrs. Clarence Mullins, Mr. and Mrs. Johnnie Mullins, Mr. and Mrs. Bob Elziards, Mr. and Mrs. Jas. Means, Mr. and Mrs. Frank M. Dodson, Mr. and Mrs. M. O. Fields and family, Mr. and Mrs. Menard Filds and family, Mr. and Mrs. Fred Ray, Mr. and Mrs. Sam Pierson, Mr. and Mrs. Harvey Pearey, Mr. and Mrs. Berry Norman, Mr. and Mrs. Earl McElroy, Mr. and Mrs. Zack McElroy and family, Mr. and Mrs. Leon Pearey and family.

Haskell County Abstract Company V. W. MEADORS Manager Haskell, Texas Complete Title Service.

GERANIUMS—Full bloom, 5 and 6 inch, 50c and 75c. 3 inch Geraniums 15c. Bedding stock of all kinds Haskell Florist, Chas. M. Conner, 116-2-8

FOR SALE—Galvanized Iron Warehouse, 30x50 feet, with floor and deck. McNeil & Smith Hardware Co.

FOR RENT—Front bed room to rent to men. See R. H. Chunn, at Kennedy's Garage, 1st house west of D. Smith. 11p 3-8

FOR SALE—30 Jerseys and will lease well to trade ranch. G. D. Skoog, Rockwell, Texas. 11p 3-8

The West Texas Mule Barn has the new outfit of the Kimball Milling Company. Hubert Pease, 106 Feed of all kinds. 11c 3-4

I will sell at 10:00 home and demonstrate a washing machine which will do a family washing in forty minutes. J. J. Tremam, Sulphur. 11p 3-8

FOR SALE—Galvanized Iron Warehouse, 30x50 feet, with floor and deck. McNeil & Smith Hardware Co.

FOR RENT—Three south rooms for night, housekeeping, unfurnished. Phone 43. 11

WELL DRILLING—Wanted: Have good rig and 20 years experience. D. L. Bass, Box 245, Whitesboro, Tex. 2c

FLOWERS FOR EASTER—Potted Plants, Easter Lilies, Hydrangeas, Primulas, Roses, Cut Flowers for any occasion, Easter Lilies, Carnations, Roses, Sweet Peas, Frezias, Tulips, Haskell Florist, Chas. M. Conner, 116-2-8

BREEDING NOTICE—Black Spanish Jack, 15 hands high, will make the season at Homer C. Tompkins, place 5 miles west of Haskell on the middle Rio road. Terms \$300 cash. 4p 3-8

FOR SALE—Galvanized Iron Warehouse, 30x50 feet, with floor and deck. McNeil & Smith Hardware Co.



Fresh From the Vine!

Let your vacant land produce cantaloupes, beans, peas, radishes, carrots, beets. With the spirit of spring now in your system, polish up the old spade, fix the handle on the rake and get ready to raise a real garden. All the early salad varieties, of course, but as the season advances utilize the land for later maturing crops. The bright Sterling Seed Packets help you make selection from more than thirty varieties.

At Your Dealers. All of the standard size vegetable packets 5c. Most of the flower seed packets also 5c.

No Better Seeds At Any Price Northrup, King & Co.'s Seeds Dependable Everywhere

SPECIAL this week at MARTIN'S DRUG STORE Face Powder \$1.00 Perfume 75c BOTH FOR \$1.00

DULANEY'S Auto Top & Service Station

See us for Automobile Tops, Side Curtains, Seat Covers, Upholstering and Body Repairing. We can take "dent" out of your automobile body or fenders. Furniture Upholstering, using the best of materials. See samples of Leather, Cloth, Cretonne and Tapestry. High-quality at a minimum price. GAS — OIL — TIRES and ACCESSORIES

Wire! BARB WIRE BIRD WIRE POULTRY WIRE

Have a large stock of Barb Wire and can take care of your fencing needs with any kind of wire needed.

Unloaded this week a carload of Oriental Stucco colors—the best permanent color Stucco on the market. Ask to see samples of this product.

L. H. Hardin L. J. ISHAM, Manager

Now is the Time, the Big Sale Days are Numbered. Buy Now, You Will Save Plenty.

THE BIG

Something Doing Every Minute of This Big Sale. Don't Fail to Come, It Means Money to You.



MEN'S SUITS

Men's Spring Suits of the latest styles and colors, all at Reduced Prices.



SPRING HATS

New shipment of Spring Hats just arrived, all on sale at a big saving.

HUNDREDS OF PEOPLE HAVE BOUGHT AND SAVED MONEY. WHY NOT FALL IN LINE WITH THE THRIFTY SHOPPERS AND LAY IN YOUR SUPPLIES FOR THE COMING MONTHS WHILE YOU CAN REALLY BUY THE HIGHEST QUALITY MERCHANDISE AT A BIG SAVING TO YOU

Rayon

Nice, newest colors and patterns for Spring, per yard—

69c

Extra Special!

One lot Ladies Shoes, Slippers and Oxfords, specially priced at—

95c

Read Our Price Quotations

These prices are on the best and highest quality merchandise. Every article of merchandise sold at this store is strictly guaranteed.

Curtain Scrim

Nice new patterns in Curtain Scrim, per yard—

19c

Spring Dresses

Ladies newest Spring Dresses in Silk, Crepes, Georgette—all the newest styles

\$5.95

Linen

We are making a special Sale Price on new shipment Linen, just received. Per yard—

69c

Men's Shoes

One lot Men's Shoes, all good styles and lasts—

\$1.95

Here You Are, Men!

1 lot Men's Suits, good materials, formerly sold as high as \$28.75, for only—

\$6.95

LADIES SILK

HOSE

98c

1 LOT KIDDIES HATS

69c

2 Special Groups Ladies Spring Hats
\$1.00 \$1.95

Extra Special!

1 lot Ladies Spring Dresses, all new styles, but in broken sizes—

\$3.98



Free!

Novelty Coffee Table, beautiful finish, indestructible. Given FREE with each \$25.00 purchase.

Ladies Ready-to-Wear

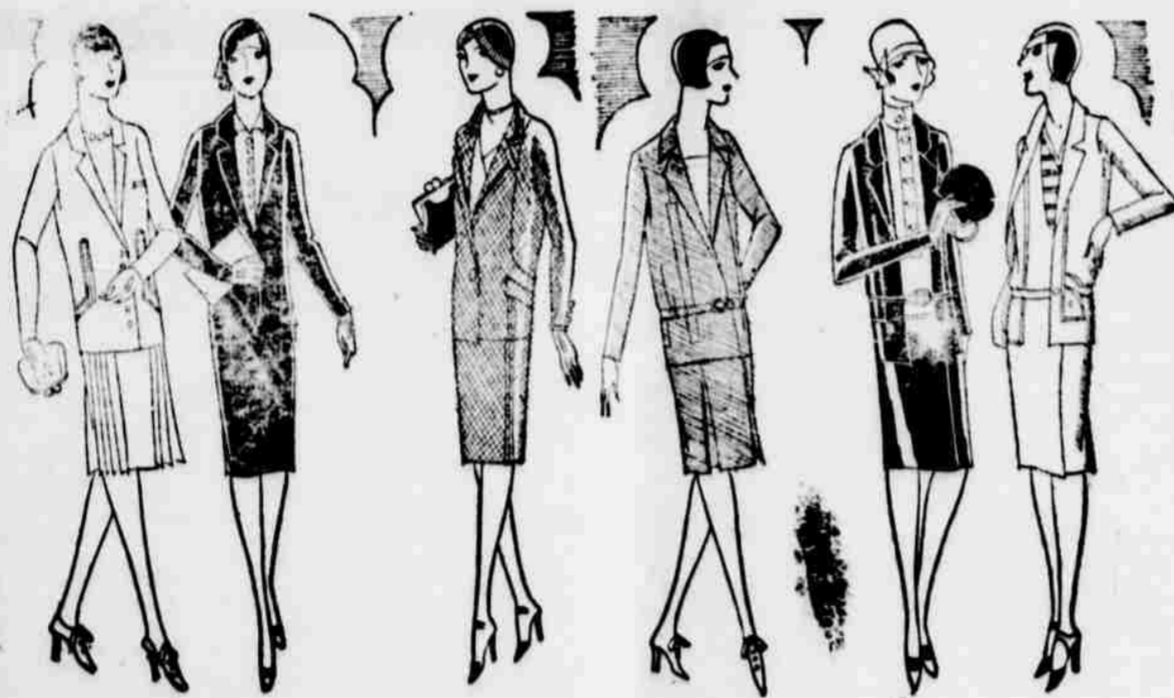

New Spring styles arriving daily which will be put on the racks with the other Dresses at drastic reductions in prices.



Free!

The newest thing—Rat-Proof Flower Box. Adds a beautiful touch to any room. FREE with each \$25.00 purchase.

Free!



With each \$25.00 purchase we will give one of these beautiful End Tables FREE. Made of ornamental iron, beautifully finished.

Free!



Just the thing for the men—a handy smoking stand. Given FREE with each \$25.00 purchase.

Grissom's Store

Haskell, Texas

STRATEGY



"A burglar broke in my house the other night when I was all alone."
"Well, how did you handle him?"
"Yuh see, I was in the next room and I sold real loud. 'Now fellows, we'll all be on hand next Monday for football practice,' so he beat it."

The trouble with the last word in the radio is not.

Parfum: An 88 word, from the French, meaning perfume.

Florida should attract maiden women this leap year—as a last resort.

It is stated that there are but six original jokes. Men and woman are two of them.

One of the greatest causes of insanity is a peculiar affliction often referred to as indolence.

As a matter of cold fact, about 94.2 per cent of our more comical humorists probably enjoy turkey hash.

According to a census just taken by its chief of supplies, the Pullman company still has 2,631,646 towels.

Poultry Facts

A young guinea is like a young grouse or quail and will hide when scared. They do not make any noise at all when they hide from a supposed enemy and are very hard to find.

Some poultrymen place a large box of coal or wood ashes in each section of their laying houses. The hens dust in the ashes and undoubtedly remove many body lice by the process.

Feeding whole, dry oats as a large part of or all whole grain ration is poor business. Even though the oats are plump and bright, the hulls make them poor feed except in limited quantities.

The period when pullets start laying is a critical one. Pullets which are due to begin to lay at freezing weather usually wait until spring. This means an entire loss for several months.

While the hen isn't exactly a grazing animal, she does tuck a lot of grass under her belt during a summer day. And when she can't get it, she must have sprouted oats, cabbage, mangels, or such. If she's going to gladden you with eggs.

If we expect winter eggs we must produce our pullets from hens that are bred to lay during the winter.

Avoid All Drafts

There should be no drafts in the poultry house in fall and winter. The sides of the house should be as nearly air-tight as it is possible to make them. This applies also to the roof. This is one reason why ahngle roofs are not satisfactory. The air sifts through and considerable heat is allowed to escape. Drafts are responsible for the birds contracting colds. Cracks should be completely closed so that comfort will be afforded to the laying flock.

EXPLAINED AT LAST



She—Besides his great work as an inventor, Thomas Edison also raised a son.

He—That explains then how he learned to do with only four hours sleep.

The women of Turkey have succumbed to the flapper era. But you cannot refer to them as chickens.

Current announcement of scientists meeting in Cleveland Ohio, that rocks are soft is hard for us to believe.

Skjellerup, the name of the new nonvisible comet, sounds like a word from a musical comedy opening chorus.

A criminal's greed for notoriety is a queer example of publicity-seeking; salesmanship with absolutely nothing to sell.

Lindbergh, a skillful airman, flew over Ixtunhatlan and Xochimilco without striking a single projecting consonant.

We admit being President is quite a strain. The moment a man throws his hat into the ring he is under great mental stress.

New York, with a population just estimated at 5,970,000, ought to be a good place to break in a house-to-house canvasser.

Notice of Sheriff's Sale

The State of Texas, County of Haskell.

By virtue of an alias execution issued out of the District Court of Grayson County, State of Texas, on the 15th day of February, 1928, on a judgment rendered in said court on the 27th day of December, 1927, in favor of Joe Lee Ferguson, Temporary Administrator of the Estate of Kate F. Morton, deceased, and against the said A. M. Ferguson in the case of Joe Lee Ferguson, temporary administrator of the estate of Kate F. Morton, deceased, vs. A. M. Ferguson, and numbered 34740 on the docket of said court, I did on the 6th day of March, A. D. 1928, at 4 o'clock P. M. levy upon the following described tracts and parcels of land lying and being situated in the county of Haskell, State of Texas, as the property of the said A. M. Ferguson, to-wit:

First tract: Being all of the Benjamin Lanier Survey and labor of land No. 123, Abstract No. 308, containing 185 acres of land, more or less.

Second tract: Being all of the M. Bird Labor survey No. 124, Abst. No. 13, containing 186 acres of land, more or less.

Third tract: Being all of the F. M. Morton pre-emption survey, Abstract 707, containing 160 acres of land.

Fourth tract: All of section No. 30, Block 46, H. & T. C. Ry. Co. Survey, Abstract No. 1007, containing 640 acres of land.

Fifth tract: Being an undivided one-half interest in the South 500 acres of Section No. 36, Block No. 1, H. & T. C. Ry. Co. land, Abstract No. 535, described by metes and bounds as follows: Beginning at a point in the East line of said survey 400 varas South of N. E. corner of same; thence S 1427 varas to S. E. corner of said survey; thence W. 1927 varas to S. W. corner of said survey; thence N. 1427 varas to the N. W. corner of this tract; thence E 1927 varas to the place of beginning.

Sixth tract: Being subdivision No. 9, containing 151 acres of land and subdivision No. 10, containing 40 5/8 acres of the Richard Finch Survey in Haskell county, Texas, Abst. No. 135, as

shown by a plat of said survey recorded in Vol. 5, page 151, District Court minutes of Haskell County, Texas.

Seventh tract: Being subdivision No. 25 of the Swenson's subdivision of the Jane Wilson survey, Abst. No. 413, as shown by a plat of said subdivision recorded in Vol. 44, page 25 of the deed records of Haskell County, Texas, containing 160 acres of land.

Eighth tract: A part of the Day Land and Cattle Company survey, Cert. 160, Abst. No. 731, and described as follows: Beginning at S. corner of Section 30, Block 46, H. & T. C. Ry. Co. survey; thence S 692 varas; thence S 89 deg. 04 min. E 692 1/2 varas; thence North 0 deg. 10 min. E. 602 2 varas; thence W. 694 varas to the place of beginning and containing 73 1/3 acres of land.

Ninth tract: The West 130 acres of Survey No. 35, Block No. 46 H. & T. C. Ry. Co. land, Abst. No. 248.

Tenth tract: The West 30 acres of W. S. Keaghey survey, Cert. No. 2615, Abst. No. 659.

Eleventh tract: The West 268 acres of I. & G. N. Ry. Co. survey, Patent No. 147, Vol. 112, Abst. No. 469.

Twelfth tract: A part of Jno. Gibson survey No. 165, Abst. No. 145, described as follows: Beginning at the S. E. corner of M. Willoughby survey for S. W. corner of this tract; thence E. 1214 varas to the S. E. corner of this tract and S. W. corner of Subdivision No. 1; thence N. 1928 varas to N. E. corner of this tract; thence W. along SB line of subdivision 2, 1153 varas to W. B. line of this survey; thence S. 1 deg. 50 min. W. 1928 varas to the place of beginning and containing 400 acres of land, more or less.

Thirteenth: Being all of the A. Baza John Survey in Haskell County, Texas, Abst. No. 24, Survey No. 166, and containing 517 acres of land.

And on the 3rd day of April, A. D. 1928, being the first Tuesday of said month, between the hours of 10 o'clock a. m. and 4 o'clock p. m. on said day and date, at the court house door of said county, in the town of Haskell, Texas, I will offer for sale and sell at public auction, for cash, all the right

title and interest of the said A. M. Ferguson in and to said property above described for the purpose of making and satisfying said judgment for the sum of twenty-five thousand, two hundred and twenty-six and 66/100 (\$25,226.66) dollars, with interest thereon from the 27th day of December, 1927, at the rate of 6 per cent per annum, and the further sum of Seventy One and 65/100 (\$71.65) dollars as court costs, together with the costs of executing this writ.

Dated at Haskell, Texas, this 6th day of March, 1928.

AL COUSINS,
Sheriff of Haskell County, Texas.

NO RAISE FOR HIM



"Sir, my expenses at home are increasing and I am growing old in your employ, and—"

"Well, what do you expect me to do—furnish you with monkey sandwiches?"

No bright sayings by King Michael have recently been quoted. Possibly he is so precociously bright as to be intuitively aware that a truly wise King understands the art of prolonging occasional silences.

A Spokane telephone girl has taken to aviation with designs on an overseas flight. If she attempts it she will feel like a telephone patron in a booth cut off from the world.

HOUSE PASSES BILL FOR MOTHERS OF VETERANS IN EUROPE TO VISIT

Without protest or debate Monday approved a bill mothers and widows of buried in Europe to make to American cemeteries. Government expenses would be restricted to those not remarried.

The measure, which the Senate, would empower the in cooperation with the Cross, to arrange for the "at any time during the years from July 1, 1928.

The mothers and widows taken to Europe in groups would remain abroad two weeks and in no case three weeks unless return was unavailable. First-class Government-owned or chartered Passports would be arranged. State Department and laws would be suspended for aliens.

The bill, sponsored by the House Naval Committee, would not call for a specific sum as may be. During consideration of the House Military Committee, Mrs. Mathilda A. national representative of Star Mothers' Association that not in excess of 300 would desire to make the was approximately 30,000 soldiers, sailors and marine Europe.

P. A. Henderson and so Ward School District were in the city Tuesday. Mr. Henderson says that going nicely in his present to Haskell occasionally and acquaintance with his many

Enjoy A Youthful Appearance

\$1.95

Wear Nelly Don Home Frocks

\$2.95

ONLY BY SEEING THESE NEW NELLY DONS CAN YOU BELIEVE THAT FROCKS FOR PRACTICAL HOME WEAR COULD BE SO SMART OF LYNNDON AND DONELIN PRINTS MADE EXCLUSIVELY FOR NELLY DON—AS COLORFUL AND GAY AS THE APPROACHING SEASON OF FLOWERS, YET REPEATED WASHING WILL ONLY ENHANCE THEIR LOVELINESS. START THE SPRING SEASON RIGHT, WITH A COMPLETE NEW HOME WARDROBE, AND KNOW THE JOY EACH MORNING OF SLIPPING INTO A FROCK IN WHICH YOU LOOK YOUR BEST. SIZES 14 TO 44.



DRESSES FOR EVERY EVENT OF THE DAY, IN ONE OR TWO PIECE MODELS—TAILORED, SPORTS OR MORE FORMAL TYPES—EACH VIVIDLY EXPRESSING THE NEWEST FASHION TRENDS, WASHABLE SILK CREPE IN HIGH SHADES ENSEMBLES OF FLORAL OR STRIPED LINEN COMBINED WITH PLAIDS, NATURAL SILK PONGEE, EXCLUSIVE PRINTS VIBRANT WITH COLOR AND WHERE YOU NOTE THE MODEST PRICES YOU MUST REMEMBER THAT FAMOUS ORIGINALITY, PERFECTION OF FIT AND FINISH ALWAYS FOUND IN NELLY DONS—TO REALIZE THE TRUE VALUE OF THESE NEW SPRING STYLES.

\$3.95 \$5.95 \$10.95 \$11.95

Courtney Hunt & Company

"HASKELL'S PROGRESSIVE STORE"

Dresses for

- Shopping Tours
- Business Hours
- Southern Wear
- Luncheon
- Five O'Clock Tea
- Sports Affairs
- School Days
- and all other
- Semi-Importances

Colors

- Quimper Blue
- Goya Red
- Gretna Green
- French Beige
- Copen Blue
- Golden Glow
- Coral Pink
- Reseda Green
- Natural Pongee
- Sizes 14 to 44

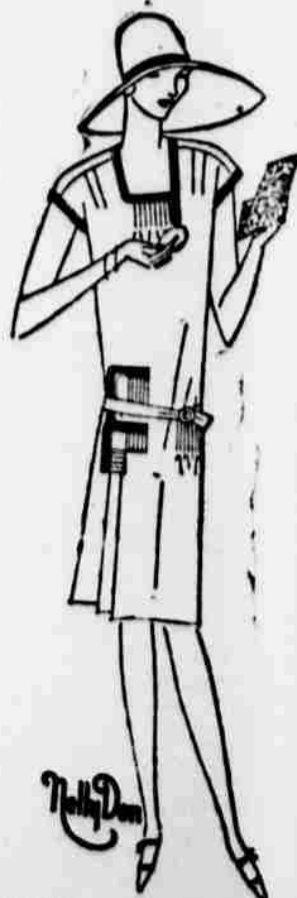

SOCIETY and Club

of Christian Church
 Mrs. R. B. Fields.
 met last Monday afternoon with Mrs. R. B. Fields and quilted at one table. This circle takes this season of raising their funds. Those assisting in quilting were: Mesdames C. G. Gunn, W. N. Huckabee, M. S. Brock, W. W. Flennikin, H. S. Post, Courtney Hunt, Mitchell, W. A. Dunbar, John Oates, W. W. Fields, Mrs. R. B. Fields and Miss Dulin Fields.

Womens' Missionary Society.

The Methodist Women's Missionary society met at the church last Monday afternoon in the study of the book, "The Text of the Bible," which was largely child psychology. General director, Mrs. R. C. Forrester, opened the service by singing "Break Thou The Bond of Love"; the devotion was given by Mesdames C. D. Long, T. J. Lemmon and W. B. Vaughn, each reading a scripture reference. Mrs. S. R. Rike gave a black board talk drawing a child's hand and tracing development from the influence of love in the home to that of the outside interests, such as kindergarten, Sunday schools and day schools. Various correlating subjects were discussed by Mesdames Bob Harrison, B. Cox, Cate and C. L. Lewis. Mrs. Montgomery will entertain the society in her home next Monday afternoon.

University Club Banquet

The University Club of Haskell held its annual banquet in the Home Economics department of the Haskell High school last Friday evening. Mrs. Ed Sprouis was menu chairman and she and her H. E. girls prepared the magnificent four-course banquet. State University colors, orange and white were neatly carried out in table appointments of clusters of tulips and candles. A past University campus mascot, Sir Pig, was commemorated by the use of glassware orange pigs as plate favors. In menu card, a white star done in gold lettering bore the following: dicker, cornucopias, Maryland chicken, buttered carrots in timbales, chopped celery, cranberry ice, rolls, brick ice cream, angel food cake, Cafe Noir. Mr. Oscar Bates presented the H. E. girls with a box of candy. Mr. Marvin Post was guest master and impromptu speeches and repartee mostly concerning the days in the old alma mater comprised the responses. The principal speech being made by Superintendent J. Horace Bass. Officers for another year were elected as follows: President, Mr. Clayborn Payne; vice president, Mrs. J. W. Westbrook of Rule, sec-treas., Judge J. B. Foster. Club members and escorts present were: Mr. and Mrs. J. U. Fields and Mrs. J. G. Foster, Mr. and Mrs. J. Horace Bass, Mr. and Mrs. V. W. Meadors, Mr. and Mrs. Chas. Conner, Mr. and Mrs. Clayborn Payne, Mr.

and Mrs. Ed Sprouis, Misses Matilda Gunn, Helen Harbison, Mary Patterson and Messers Oscar Oates and Henry Atkeison.

Class Meeting.

Mrs. K. D. Simmons, president of T. E. L. Sunday School Class invited the officers of the class to meet in her home Tuesday afternoon. After the devotional, the business was disposed of and a very pleasant social hour was spent. Refreshments of sandwiches, potato chips, olives and tea was served by the hostesses to the following: Mesdames John Ellis, Paxton, M. Pierson, Cate, John Couch and Bland.

Haskellites in Attendance At Grand Opera.

Haskellites in attendance up on Grand Opera in Wichita Falls this week are as follows: Mr. and Mrs. John W. Pace and daughters Miss Mary Ella Pace; Mr. and Mrs. O. E. Patterson and sons Thomas and David; Mrs. Elizabeth Martin, Mrs. C. L. Lewis, Mrs. Marvin Post, Mr. and Mrs. Harry Stalcup and family; Misses Mary Patterson, Rosella Chrisman, Maybell Taylor, Mary Couch, Marjorie Rogers Madalin Hunt and Eunice Huckabee. It is highly probable that others went from Haskell also, but the above names were the only one give news for publication.

Circle No. 2 of Christian Church Aid Society Meets With Mrs. Elam Parish

The Circle No. 2 met in the home of Mrs. Elam Parish last Monday afternoon and Mrs. J. F. Morrison was the director. A short business session preceded the lesson study and a report on last Saturday's cake sale amounted to \$15.50. It was decided to have another sale in the near future. Mrs. G. R. Forrester gave the lesson study from Matthew the 6th chapter, and closed by repeating the Lord's prayer in unison. Mrs. Parish served a plate luncheon to Mesdames J. F. Morrison, Marvin Post, J. B. Post, C. Bray, G. R. Forrester and hostess Mrs. Parish.

Party Honoring Guest.

Thursday evening, February 23, Misses Velma and Ethel Lu Clanton gave a party honoring their cousin Miss Jennie Lee Hummel of Ft. Worth, who is visiting them. Many games and contests were enjoyed by all. Winners of the contest were Misses Alice and Velma Frierson. The following guests were entertained with a good old fashioned pop corn popping: Misses Gladys Conner, Velma and Alice Frierson, Eudora Bradley, Grace Mitchell, Grace Cearley and Ruby Faye Glenn, Messers, Calvin Whatley, Carl Cearley, Felix Frierson, Jr., Dick Frierson, Marshall Pierson, Vorce Felker, Bert Orr, Mont Frierson, Mr. and Mrs. R. A. Bradley, Mr. and Mrs. Ora Rippen, Mr. and Mrs. Felix Frierson, the guest of honor, Miss Jennie Lee Hummel and the hostesses Misses Velma and Ethel Lu Clanton.

Rebekah 42 Party.
 Mr. and Mrs. J. H. Lawson and daughters, Gladys and Avis entertained the Rebekah Lodge with a 42 party at their home Saturday night.

Four tables were arranged and many interesting games of 42 were enjoyed. A delicious chicken supper was served cafeteria style to the following members and friends, Misses: Georgia Moore, Mae Free, Helen Chastain, Faye Free, Thalia Boatwright, Lucille and Louise Roberds and Ollie Free, Mesdames: Sarah Roberds, Ruth Thomas, Sue Eastland, W. M. Free, Carrie Moser, Jack Sills, W. K. Whitman, Will Chastain, McIver, Messers W. K. Whitman, Will Chastain, Henry Smith, Ray Eastland, Jack Sills and little Nell Free and Billie Whitman and the host and hostesses.

Recital and Style Show at Haskell High School.

On last Friday evening at the Haskell High School auditorium there was a splendid attraction given jointly by Miss Clodagh Duke's speech Arts class and a Style Show by Haskell's merchants. The auditorium was filled to capacity and Miss Duke presented the following program previous to the style show: "Menu" (One Act Play) Lucia Mask, Connie Belle Free; reading, Aunt Mima at the Circus, Eloise Couch; Dutch Dance, Sue Couch and Theda V. Maples; Grandpa's Walking Stick, Audra Gayle Roberts; The Debutant Dance, Beverly Gilbert and Louise Pierson; Sunburned, Elmer Irwin Jr. Judging from the encore Little Misses Beverly Gilbert and Martell Clifton made quite a "hit" with the special arrangement of "Harvest Moon." Next was "Their First Quarrel" (one act play) Lucy Martin and Nella V. Wheatley. The Stranger, J. G. Foster; "I Love Little Pussy," Martell Clifton and Beverly Gilbert. Bachelor's Dream, Cecil Bradley, Lucy Martin, Connie Bell Free, Ruby Jewell, Dudley Eloise Couch, Mary Emma Whiteaker, Mary Helen Barron, Lucia Mask, Eloise Roberts and Nella V. Wheatley. The program was a credit to both those who had a part in it and the teacher director, Miss Duke. This put the audience in a receptive state for the style show put on by Haskell Merchants. "Master" Beverly Gilbert was the page and near by the season's debutant, Little Miss Martell Clifton, who heralded the coming of the models with placards. House and street dresses, afternoon frocks and evening gowns of the season's most approved styles were worn by the models. Courtney Hunt's Store was represented by Mrs. R. E. Hall; Grissom's Store, by Mrs. Roy Killingsworth and two models in men's clothing, Johnnie Banks and Lewis Sherman; Siegel Dry Goods Co. by Misses Lela Welsh and Rosella Chrisman; Alexander and Sons, Miss Maurine Shook; R. V. Robertson and Co. Miss Geneva Golden.

The Anvil Bridge Club.
 The Anvil Bridge Club was entertained last Tuesday evening in the home of Mr. and Mrs. Courtney Hunt with Mrs. Hunt and Mrs. Mammie Barron as joint hostesses. The reception suite was attractive with spring flowers and four tables were arranged for the evenings games. The guest list included Judge and Mrs. W. H. Murchison, Mr. and Mrs. A. H. Alexander, Mr. and Mrs. Clayborn Payne, Mr. and Mrs. John Oates, Mr. Oscar Oates and Miss Helen Harbison, Mr. Courtney Hunt and the hostesses.

Organize Cottage Prayer Meeting

The Howard community has organized a cottage prayer meeting which is

meeting in the homes every Wednesday evening at 7 o'clock. It is known as a traveling prayer meeting with volunteer leaders, going from home to home by invitation. The attendance is around 75 each meeting and the spirit of God is manifested at each meeting in prayer and religious services.

J. H. Lawson and B. M. Gregory attended the peace officers' convention held at Wichita Falls February 23 and 24 inclusive. They report a great time, plenty to eat and they enjoyed the occasion. The boys were sober when they returned home.

Mr. and Mrs. J. C. Lewellen of Roberts were in the city shopping Saturday



Today's Buick brings to its owners a higher degree of beauty than any other car in the Buick field has ever offered— Accompanying this outward beauty— and giving it real meaning—is the superlative goodness and reliability of Buick engineering.

See Buick—drive it—compare it with others costing a great deal more—and you'll agree there was never a car so beautiful and never a car so good!

SEDANS \$1195 to \$1995 COUPES \$1195 to \$1850
 SPORT MODELS \$1195 to \$1325

All prices Cash. Flint, Mich., government tax to be added. The G.M.A.C. finance plan the most desirable, is available.

HARDY MOTOR CO. | **O. W. MALOY**
 BUICK DEALERS STAMFORD | LOCAL DEALER, HASKELL



The Lowest Price ever placed on an automobile with Body by Fisher!

Wherever automobiles are driven, the emblem "Body by Fisher" is recognized as a hallmark of quality. Everywhere, it identifies automobiles that are distinguished for style, beauty, and comfort.

The sensational success of the Bigger and Better Chevrolet is largely due to the fact that it brings all these exclusive advantages of Fisher styling and craftsmanship within the reach of everybody, everywhere!

Consider, for instance, the Chevrolet Coach—which carries the lowest price ever placed on a car with Body by Fisher. Long, low and racy... finished in genuine Duco... and with its body built of selected hardwood and steel—it offers all those qualities of beauty, comfort and safety that are characteristic of cars costing hundreds of dollars more!

Come in today and inspect the Bigger and Better Chevrolet. Note the advanced engineering in every unit. Go for a drive and learn the full meaning of Chevrolet performance. Learn, like tens of thousands of others have, that here is the world's most luxurious low-priced automobile!

The COACH \$585
 The Touring \$495
 The Coupe \$595
 The 4-Door Sedan \$675
 The Sport Cabriolet \$665
 The Imperial \$715
 Utility Truck (Chevy Only) \$495
 Light Delivery \$375 (Chevy Only)

All prices f. o. b. Flint, Mich.

Check Chevrolet Bullwheeler Prices
 They include the lowest handling and financing charges available.

Bell-Moore Chevrolet Co.
 Haskell, Texas
 QUALITY AT LOW COST

ATKEISON'S

SAVE

By Helping Yourself

Day in and Day out Our Prices are Always Lower.

Prices for Friday and Saturday

MAYONNAISE <small>Duke's Home Made, 7 oz. Size</small>	LETTUCE <small>California Iceberg, Solid Head</small>
24c	6c
PORK and BEANS <small>Van Camps, No. 1 Size, Each</small>	BANANAS <small>Large Yellow Ripe Fruit per Dozen</small>
6c	27c
SOUP <small>Van Camps Tomato Vegetable</small>	OATS <small>3 12 lb. Box, fine for Baby Chick</small>
99c <small>Per Dozen</small>	23c <small>Checker Brand per box</small>
CLOTHES PINS <small>One Dozen in Package, per pkg.</small>	Marshmallows <small>The large tin box, Angelus</small>
2c	22c
TOILET CREPE <small>Waldorf Reg. 8c Size</small>	COCANUT <small>Dromedary Canned, the best kind Per Can</small>
6c 10c	15c

We do not advertise all of our Specials. Come and see the list of bargains that are waiting for you.

CHRYSLER



Chrysler Prices "52"

- 2-Door Sedan . . . \$670
 - Coupe . . . 670
 - Roadster . . . 670
(with rumble seat)
 - Touring . . . 695
 - 4-Door Sedan . . . 720
 - Deluxe Coupe . . . 720
(with rumble seat)
 - Deluxe Sedan . . . 790
- "60"**
- Business Coupe . . \$1065
 - Roadster . . . 1075
(with rumble seat)
 - Touring . . . 1095
 - 2-Door Sedan . . . 1095
 - Coupe . . . 1145
(with rumble seat)
 - 4-Door Sedan . . . 1175
 - Limousin Sedan . . . 1235
- "70"**
- 3-Door Coupe . . . \$1545
(with rumble seat)
 - Limousin Sedan . . . 1595
 - 4-Door Roadster . . . 1595
(with rumble seat)
 - 2-Door Coupe . . . 1595
 - Limousin Sedan . . . 1695
 - Convertible Coupe . . . 1745
(with rumble seat)
 - Crown Sedan . . . 1795
- "80"**
- Roadster . . . \$2795
(with rumble seat)
 - Limousin Sedan . . . 2945
 - Limousin Sedan . . . 2995
 - Limousin Sedan . . . 3075
 - Limousin Limousine . . . 3495

YOU can now buy a Chrysler—quality unchanged—at the sensational new lower prices of \$670 and upwards.

In no other make can you obtain such outstanding value.

Because no other builder of motor cars combines such volume production with Standardized Quality of engineering and precision manufacturing.

See the Chrysler line at its sensational new lower prices. Select the car which best fits your particular need. Inspect it. Test it. Compare it with any other car of its price.

We are positive you will be satisfied that the only way to obtain Chrysler's superior performance, quality and value is to buy a Chrysler. 1163

All prices f. o. b. Detroit, subject to current Federal excise tax.
 Chrysler dealers are in position to extend the convenience of time payments.
 Ask about Chrysler's attractive plan.

BERT WELSH
 HASKELL, TEXAS

