

## The Weather

From records of Fred Byerly, Weather Observer.

	Prec.	Hi	Lo
Wed. 19th		90	62
Thurs. 20th		90	67
Fri. 21st		91	63
Sat. 22nd		94	70
Sun. 23rd		93	75
Mon. 24th		93	72
Tues. 25th		92	68

Precipitation to date 1963 -- 11.67  
Precipitation to date 1962 --- 9.04

## Paint Horse Show Last Day of Jr. Rodeo

An added feature for the Junior Rodeo slated for next weekend is the Paint Horse Show, Saturday, July 6. The Show is open to all Paint Horses 14 hands and over and is approved by American Paint Stock Horse Association. Trophies and ribbons will be given in each class. Entry and further information may be secured from D. D. Kerns, Roby.

The Paint Horse has been around for as long as there has been horses. Nearly every horseman around horse shows says that at one time in their life they owned a Paint, more than often, when they were children. And some will even admit that they have owned good Paint horses.

For many years the Paint, Pinto and Piebald horse has been looked on with contempt. But this is not always true. In all breeds of horses there is a few bad apples, but there are good Paints as well as bad ones. One reason that Paints get a bad name is because they are pretty horses. Kids love them, so many parents buy them for the children. Inexperienced riders often spoil them, hence a bad name for the Paint.

The Paint has proven to be a useful horse if trained correctly, as well as beautiful. This is the principal purpose of the Paint Horse Show—to prove the Paint his rightful place in the horse world.

This Show will doubtless prove a popular feature of the Sheriff Posse's Junior Rodeo and the public is urged to witness it.

## Gulf Station Is Nearing Completion

Smith-Cypfers Gulf Station is now in final stages of completion. Pavement was completed last week and hot topping is being done this week on the large parking area around the new station.

The place is now taking shape of a modern service station and will soon be completed. The management plans formal opening during July.

Mr. and Mrs. Horace Arrington returned home Tuesday afternoon from a visit with Mr. and Mrs. Dalton Arrington at Atlanta, Ga. They saw considerable evidence of the racial strife occurring in the area they traveled. J. P. Wright returned home with them after visiting relatives in Ft. Worth.

Mr. and Mrs. Fred Byerly, Mike Byerly, Mrs. Don Hull and daughters Jane and Suzy visited Mr. and Mrs. Fred Byerly Jr. and children in Members, Sunday. Mrs. Hull and daughters returned to their home in Houston Monday.

## Hospital News

Local patients admitted to Callan Hospital from June 19 to 25 were Raymond McKimney, J. H. Gruben, Francis Soliz, Mrs. F. E. Tutt, Mrs. Tony Perales, Jim Davis, Mrs. Juan Pina, Mrs. Pete Molina, Mrs. Oran Gann, Mrs. Ellis McBeth, Mrs. Roy Adams, Charlie Cook, W. D. Berry, Jim Yanez, Wayne McCombs, Terry McCombs, Cecilia Romero.

Out of town patients were, R. M. Edwards, Aspermont; Mrs. M. Ruiz, Jayton; Mrs. W. V. Criswell, Aspermont; Mrs. Ramon Moore, Roby; Mrs. L. H. Yarborough, Jayton; Gene Gilliland, Roby; Mrs. J. T. Houghton, Roby; Phillip Gregory, Pleasant Hill, La.; Virgil Windham, Jayton; Mrs. W. F. Lowe, Winters; Mrs. Charles R. Cheyne, Jayton; Mrs. H. D. Mitchell, Roby; Mrs. W. C. Hodges, Roby; Mrs. Bobby Gene Pitts, Hamlin.

## BIRTHS

A girl was born to Mr. and Mrs. F. E. Tutt, June 21. She was named Deena Sue.

A boy was born to Mr. and Mrs. Tony Perales, June 23. He was named Tony Jr.

A boy was born to Mr. and Mrs. Juan Pina, June 24. He was named Daniel.

A boy was born to Mr. and Mrs. Charles Cheyne, June 24. He was named Gregory Charles.

J. P. Phillips

# THE ROTAN ADVANCE

Volume 57

Rotan, Fisher County, Texas Thursday, June 27, 1963

No. 21

## Hottopping Work To Start Monday

Final stages of the current paving program have been delayed by rains during the past two weeks.

Hot topping is now planned to start Monday, more rain will again cause delay. The original plan was for the fill back of curbs, smoothing of soil back of this and general clean up to come after hottopping has been changed because of the delay caused by rains. The fills and clean up work is now being done, in order to keep crews busy until hot topping can be done.

Base and topping material has been delivered and the work is expected to move rapidly as soon as it can be started.

## Earl Martin Studying In Argentina

Earl Martin, instructor of Spanish in Rotan School left Sunday night of last week for eight weeks study in the University Tecuman, in Argentina.

Mr. Martin was chosen by the Federal government in conjunction with Texas Tech, for the National Defense Education Act Scholarship, compiled from Secondary Spanish teachers from over the entire nation, 48 were chosen—three from Texas including Mr. Martin. Last summer he was awarded a Spanish Scholarship and studied at Texas Tech. This years study will be applied toward work on his Masters degree.

Mr. Martin called his wife from Miami, Florida Wednesday saying the group had made a tour of the city and were leaving by plane for Argentina that day. On Tuesday they will arrive at the University.

Mr. Martin is graduate of Southwest Texas State College with a BA degree in Spanish.

Mrs. Martin and the children will remain here while he is away.

## Mrs. Martin Holding Speech Classes

Mrs. Earl Martin is announcing her second year of summer speech classes to be held July 1-August 2. Group classes will be held twice weekly for two hour sessions with pupils in grades 1-6 meeting mornings and those from seventh grade through college age meeting afternoons.

All students will receive training in the basic speech arts. The younger group will study expression in oral reading, and storytelling and will be given an introduction to children's poetry and creative dramatics. Those in Junior High will be given special training in Jr. High Declamation.

The older group will do special work in voice and diction and will study a special unit in dramatics. Emphasis in the older group will be on training for participation in the Interscholastic League speaking events held each spring in the public school. These include extemp speaking, persuasive speaking, prose reading and poetry reading.

Mrs. Martin will be assisted in the school by Miss Dolores Schmeltekopf. Both hold Speech-Drama degrees from Texas Woman's University in Denton. Miss Schmeltekopf has several years speech and theatre experience in summer stock and is currently a speech-drama teacher in Dallas Public Schools. For information call 8126. Private lessons will also be offered for those who prefer them.

Mrs. Icie Hughes and her sister, Mrs. Altha Patton arrived home Saturday from Fort Worth where they had spent several weeks with their sister Mrs. Totsie Dunnaway, who has been very ill. She had surgery recently and is recovering nicely.

Ross Abernathy of Big Spring is in Anderson Cancer Clinic in Houston recovering from an operation on his throat Monday. Mrs. Abernathy and his sister and husband, Mr. and Mrs. Elliott Montgomery are with him and the report is that he is doing nicely.

Mrs. Ina Harris spent last weekend in Hedley with her mother and sister.

## Jackson Named Assistant Coach

Jim Jackson who has just completed a 34 month tour of duty with the Army has been hired by the school board as assistant to head coach Fred Schkade. He is a 1960 graduate of McMurry College. Jackson will also teach history and instruct physical education in junior high school.

Mr. Jackson is a native of Hamilton and lettered three years at McMurry in football and one year in basketball.

Schkade was moved up to head coach after resignation of Tommy Watkins, who will be head coach at Iowa Park this year.

## Pay & Take Store Building Modernized

Pay & Take Store is in the last stage of major building improvements. They have lowered ceiling in the store with acoustical ceiling which gives good control of temperature in addition of greatly adding to appearance of the entire store, and control of sound. Three rows of fluorescent lights cover the length of the store, giving wonderful lighting in all departments. New air conditioning system has been installed, which will condition the entire building both summer and winter. Major changes are also being made in the store arrangement, making this a modern food market. The new front, which was built some time ago gives the store complete modernization program.

## Latin-American Crusade July 7-21

Rev. Rudy Hernandez, staff associate, Division of Evangelism of Texas Baptist, will direct the Latin-American Crusade in Baptist District 17, July 7-21.

Three phases of this crusade is planned. First, a five day tent meeting in three areas, Sweetwater, Abilene, and Haskell July 7-11. The Latin-Americans in the Rotan area are invited to the Sweetwater meeting. Rev. Hernandez will be the preacher and Bob Quinbar will be the singer. Second, each Latin American church and mission has planned a revival meeting for the following week, July 12-17. Third, a central meeting in Abilene July 18-21.

The Anglo of this area and sponsoring churches are urged to provide publicity, transportation, and a spirit of good will and prayer for the entire crusade. All the Southern Baptist Churches in Fisher County are working together in this effort. Every Christian is encouraged to have a part in this movement for the Salvation of Souls, by Jesus Christ.

These Committee Chairmen urge you to have a part in this mighty movement: Rev. D. S. (Bud) Moore, pastor Cross Roads Baptist Church, prayer; Rev. Harold Churchill, pastor Highland Home Baptist Church, publicity; Rev. Huron Polnac, pastor First Baptist Church visitation; Rev. Lester Garrett, pastor Sylvester Baptist Church, transportation; J. D. Burk, properties and Horace Carter, finance.

Mr. and Mrs. Oral Sparks and Mrs. Harold Roberts went to Galveston Thursday to be with Glenda Jameson. She had major surgery Friday morning and is reported to be doing nicely. Mrs. Sparks remained there for two weeks. Mr. Sparks, Mrs. Harold Roberts and Glennon Jameson returned to Rotan Sunday. Miss Jameson is enjoying the nice cards, letters and gifts she has received at the hospital. Her address is, Miss Glenda Jameson, John Sealy Hospital, 9CM929, Galveston, Texas.

## DATE CHANGE IN SS WORKERS INSTALLATION

A change in date for installation of Sunday School Workers for First Methodist Church sets the date for Sunday, July 7.

Original date was June 30.

Miss Alice Ann Saale of Canton, Miss., is visiting the family of her sister, Mr. and Mrs. Rudy Lotief and Anthony.

## High School To Be Integrated This Fall

In a recent meeting Rotan Board of Trustees decided to integrate high school with the term this fall. Total integration is planned at beginning of 1964 term.

The board voted to integrate seventh through twelfth grades this year. Reports give 20 Negro students in this group, who have been attending school in Hamlin, transported by bus. The local elementary school has some 45 enrollment with tow teachers, which the Board plans to close next year after integration.

## Service Held For Mrs. J. M. Dodds

Mrs. J. M. (Mary R.) Dodds, 74, longtime resident of the Royston community, died at 4:45 p. m. Monday in Callan Hospital.

She had been ill for six months and hospitalized the last 2 1-2 months.

Funeral was held at 2:30 p. m. Wednesday in Weathersbee Chapel here. Burial was in the Roby Cemetery.

Pallbearers were, Foy Mitchell, William McCright, Jerry Crowley, W. D. Rushing, Carl Gruben and Bill Polk.

She was born April 24, 1885 in McKinney, Tex., and was the daughter of the late Mr. and Mrs. W. C. Benson. She married J. M. Dodds in Dickens County May 24, 1908 and they lived in Stephens and Dickens counties and at Trent in Taylor County before moving to Fisher County in 1950.

She had been a member of the Methodist church for about 50 years. Mr. Dodds died in 1953.

Survivors include three sons, Marvin and Rayford, both of the home, and Homer of Idalou; one daughter, Mrs. Coy Carriker of Roynton; two sisters, Mrs. A. B. Lawrence of Snyder and Mrs. Bessie Edwards of Pueblo, Colo.; six grandchildren.

## Rotan Girls To Attend Twirling School

Abilene -- Four youngsters from Rotan have completed plans for attending the McMurry College Band and Twirling School, July 14 through July 27.

Teen-agers from Rotan are Sharon Puryear, daughter of Mr. and Mrs. H. R. Puyear; Patricia Riley, daughter of Mrs. George Riley; Diana Martin, daughter of Mr. and Mrs. Willie Martin; and Sherry Edwards, daughter of Mr. and Mrs. W. F. Edwards, Jr.

More than 200 junior and senior high-schoolers from 50 West Texas cities and towns have registered for the school that will be directed by Dr. Raymond T. Bynum, McMurry Professor of band, known in West Texas for his showmanship.

A staff of 24 top-flight instructors from throughout West and Central Texas have been engaged. Classes will offer specialized training in individual instruments, conducting, marching and twirling, stage band, theory and concert band performance, drum majoring and twirling.

The students will live in air-conditioned dormitories or off-campus if it is more convenient. Appropriate social activities and sports, under experienced guidance, are arranged for the off hours and evening.

Visiting Dr. and Mrs. J. Frank Johnson recently were Mrs. Johnson's brother and family, Mr. and Mrs. Parker May, Judy, Tommy and J. Frank from Falls Church, Virginia; Mr. and Mrs. Bob May and Helen Byrd of Colorado City and Mrs. C. C. Rister of Lubbock joined their brother and family here for a visit. The group went to Hamlin and visited with another brother, Mr. and Mrs. Tate May.

M. M. Price is visiting the family of his son Mr. and M. M. Price in Krippa.

Mrs. Dan Robinson and children of Fort Worth visited her parents Mr. and Mrs. Roger Smith several days last week and Mr. Robinson and his mother came Saturday. They all returned home Sunday.

## 10 Inch Water Line Is Completed

Rotan will soon be served with the new 10 inch water line from Camp Springs to town. The line has been completed and testing will be done within the next few days. When this is completed we will have ample water for growth of several times present population.

The present 6 inch line from Camp Springs is supplying all water needed, but cannot handle peak loads when extreme hot weather prevails.

## 8-til-Late Grocery Observing Anniversary

Mr. and Mrs. A. W. Thomas, owners and operators of 8-til-Late Grocery at 710 Elizabeth are observing their third anniversary of business in Rotan.

They opened this store 3 years ago on a very small scale and have continued to increase stock until they have a nice stock of merchandise and enjoy liberal patronage.

See their ad in this issue of the Advance for specials in observance of their anniversary.

## 4-H Workshop Is Well Attended

Approximately 30 4-H boys, girls and parents attended the annual record book workshop Monday in the Agriculture Building in Roby.

Alice Kemp and James Norman, County Extension Agents, conducted the workshop. After a period of instructions, each member worked on his own record with assistance from the agents, parents or junior leaders 4-H members.

Those attending were Michael Schubert, Kay Schubert, Sharon Mitchell, Barbara Mitchell, Koell Wiley, Rene'e Wiley, Sue Brumfield, Judy Scherwitz, Karla Kreidel, Vicki Parker, Aletha Morgan, Sandra Herron, Mike Herron, Shirlene Rollins, Don Rollins, Barron Wetzel, Bobby Holcomb, Jeffie Dennis, Johnnie Knox, Terry Floyd, Donnie Sheffield, Lu Ann Womack, Peggy Coffman, Jerald King, Phillip Maberry, Vollie Shipp and Sue Smith. Adults attending were Mrs. Charles Shipp, Mrs. Jerry Maberly, Mrs. Carl Kreidel, and Mrs. A. A. Smith.

## Baptist Youth Attend Tennessee Meeting

Misses Marilyn Thompson, Debbie Sparks, Kay and Karon McKinney with their sponsor, Mrs. Chester Schick have returned from Memphis, Tenn., where they attended a meeting of the 50th Anniversary of the Girls' Auxiliary of the First Baptist Church. They joined a group of young people in Abilene and made the trip by special train.

## Fourth To Be Observed By Most of Rotan

Most of Rotan will be closed next Thursday in observance of Independence Day. This is an annual custom.

Most service stations will be open and some eating places to serve Rodeo visitors.

The Advance will go out at usual, Thursday morning.

## Report On May Sales Of US Saving Bonds

According to Lance Davis, County Chairman of U. S. Savings Bond sales, Fisher County sales in May totalled \$2,363.

This gives 33.4% of the annual quota of \$80,000.

Cumulative sales to date are \$26,730.

Mrs. A. W. Canfil and David went by jet plane to San Francisco recently to visit relatives. Mrs. Canfil returned home after a weeks visit and David remained for a fishery visit, to do some deep sea fishing with cousins there. He plans to fly home the last of this week.

Inzer Whitefield spent several days in Dallas this week visiting the families of his daughters, Mr. and Mrs. Winfred Decker and Mr. and Mrs. Roy Musser.

## Jr. College Action Expected July 1st

The State Board of Education may decide at a meeting in Austin July 1 what action it will take concerning a petition for a junior college district election for Scurry and Fisher counties, according to Penrose Metcalfe of San Angella, chairman of the State Board of recommendation on the matter.

Metcalfe and members of his committee were in Snyder last Monday to hear the proposal supported and opposed in a hearing held before an audience of some 800 persons over a period of almost four hours. A delegation from Rotan participated in the hearing.

Metcalfe indicated that this committee will make its recommendation in a session to be held just a short time before the State Board of Education will hold its meeting. "This thing is quite involved," Metcalfe declared Tuesday. "We must be careful about it and study it closely."

## Mother of Mrs. Herron Dies at Hamlin Hospital

Mrs. John Edward Gibson, 70, Sylvester resident since 1914, died at 7:20 p. m. Thursday in Hamlin Memorial Hospital following an 18-month illness.

She was the mother of Mrs. C. D. Herron of Rotan.

Funeral was held at 2:30 p. m. Saturday in McCaulley Baptist Church with the Rev. Fred Brown, Methodist minister from Turkey, Tex., officiating, assisted by the Rev. John Ferguson, pastor. Burial in McCaulley Cemetery. Grandsons were pallbearers.

Born Pearl Mae Alexander Sept. 27, 1892, in Chatanoga, Tenn., she was married to Mrs. Gibson July 10, 1909, at Weatherford. They moved to Sylvester in 1914 where he farms. She was a member of the McCaulley Methodist Church.

Surviving are her husband; six daughters Mrs. Sam P. Cox, Mrs. Ruby Fay Lawlis and Mrs. Estelle Self, all of McCaulley, Mrs. Roberta Jeffrey and Mrs. Jewell Jeffrey, both of Sylvester, and Mrs. Willie Herron of Rotan; two sons, E. T. and Willard, both of McCaulley; two sisters, Mrs. W. A. Anderson of Las Cruces, N. M., and Mrs. Alma Fletcher of Weatherford; five brothers, Pat Alexander, of Weatherford, and Jim, Bob, Roscoe and Cyrus Alexander, all of Las Cruces, N. M.; 31 grandchildren and 32 great-grandchildren.

Two daughters preceded her in death: Rosalee Gibson and Mrs. Sarah Edith Davis.

## Aldridge To Operate Mobil Station

Don Aldridge will assume management of the Mobil station on north highway 70 on July 1st.

See his ad in this issue of the Advance.

He has operated a station in Rotan for several years and will be in position to render a better service in the modern Mobil Station. He invites all has customers and friends to visit his new location.

## Glenda Hudnall On WTSC Honor Roll

Canyon, June -- Glenda Faye Hudnall of Rotan was one of the 85 students named to the named to the spring semester honor roll at West Texas State College by Dean Walter H. Juniper.

The honor list is composed of undergraduates, enrolled for a full load of at least 2.50 of a possible 3.00.

Miss Hudnall, daughter of Mr. and Mrs. Jesse Hudnall of Rotan, is a senior majoring in elementary education. She formerly attended Hardin-Simmons University.

Mr. and Mrs. Bob Hardin of Clute, are announcing the birth of a daughter on June 13. The baby weighed 6 pounds, 6 ounces and has been named Laurie Lynn. They also have a son Bryan, 2 years old. Mrs. Moore spent several weeks with their daughter and family and returned home Sunday, bringing Bryan with her.

Due to the recent increase in screwworm infestations in counties in this area, outside of the fly release zone or over-wintering area, immediate action is required to deal with this situation.

All livestock producers are invited to attend an important meeting Friday afternoon, June 28, at 2 p. m. in the county courthouse in Abilene, to discuss what needs to be done.

All of you farm operators are reminded of your eligibility for a refund of the 4-cents per gallon Federal gasoline tax on that used for farming purposes. The claim should include all eligible gasoline purchased between July 1, 1962, and June 30, 1963.

The gasoline on which a refund may be claimed covers that used for farming purposes and includes most normal production operations. Do not include gasoline used (1) on the highway; (2) in processing, packaging, freezing or canning operations; (3) for personal or other nonfarming purposes; or (4) on the farm of another person even though used for farming purposes (for example - a custom operator).

Records of fuel purchases should be kept to verify the refund request and care should be exercised to avoid inaccurate or excessive claims. Form 2240 does not apply to diesel and special motor fuels.

Form 2240 is available at the local extension service office in the courthouse.

During the month of June, many activities have been honoring the Texas and National dairy industry. The dairy industry deserves such honors because it provides:

1. Nature's most perfect food in a wide variety;
2. One of the most sanitary food products that can be purchased;
3. More than \$150 million to Texas dairymen and \$5 billion to all dairymen in the United States;
4. Approximately \$300 million to this state's economy and over \$10 billion to the national economy;
5. Employment for scores of people who furnish the goods and services used by dairymen and segments of the dairy processing industry.

Nutritionists have set up definite standards on the amount of milk that should be consumed in a balanced diet. For children 12 years of age and under, the standard is one and one-half to two pints daily; for teenagers, some recommend a quart or more per day. For adults, the recommended standard is one pint or more daily. The weighted daily average minimum milk requirements for people of different ages, based on the 1960 population of the United States, is 1.61 pints daily. In 1961, per capita consumption of milk in the United States averaged .71 of a pint daily.

Even when the estimated milk equivalent used in evaporated milk, cheese and ice cream was added to fluid milk consumption, the total estimated consumption of milk was substantially below that recommended by nutritionists. Dairy month is a good time to compare our daily consumption with nutritional needs.

Bothered with insects? If so, here is something for you.

A leaflet compiled by entomologists at Texas A&M gives up-to-date control measures to help you fight these insects. This handy leaflet, "Texas Guide for Controlling Household Insects," classifies insects in categories relating to type damage and concise control measures is given for each. Also listed are some of the important cautions to observe in using insecticides.

Copies of the "Texas Guide for Controlling Household Insects" are available from your county extension agent's office.

Member Texas  
 Optometric Association  
**Drs. Blum  
 and Nesbit**  
 OPTOMETRISTS  
 Snyder, 1825-25th St.  
 Phone HI 3-3992



piggly wiggly's

# STOCK-UP Sale!

## 3 BIG DAYS OF GIGANTIC SAVING

Thurs. thru Sat., June 27 - 29

Don't Miss These Specials!  
 Stock Your Pantry and Be Dollars Ahead.



**FROZEN LEMONADE** 10<sup>6 oz.</sup> Shurfine **\$1<sup>00</sup>**

SHURFINE CREAM STYLE

Golden Corn 8<sup>303</sup> Cans **\$1.00**

SHURFINE BLENDED

Sweet Peas 6<sup>303</sup> Cans **\$1.00**

SHURFINE CUT ALL GREEN

Asparagus 4<sup>300</sup> Cans **\$1.00**

SHURFINE BEANS & NEW

Potatoes 6<sup>303</sup> Cans **\$1.00**

SHURFINE

Tuna 4<sup>Light Meat Chunk For</sup> **\$1**

SHURFINE

Milk 8<sup>Tall</sup> Cans **\$1.00**

SHURFINE

Spinach 7<sup>303</sup> cans **\$1.00**

SHURFINE

Hominy 10<sup>303</sup> Cans **\$1.00**

SHURFINE MEDIUM

Whole Beets 8<sup>303</sup> Cans **\$1.00**

SHURFINE

Coffee 2<sup>Lb.</sup> Can **\$1**

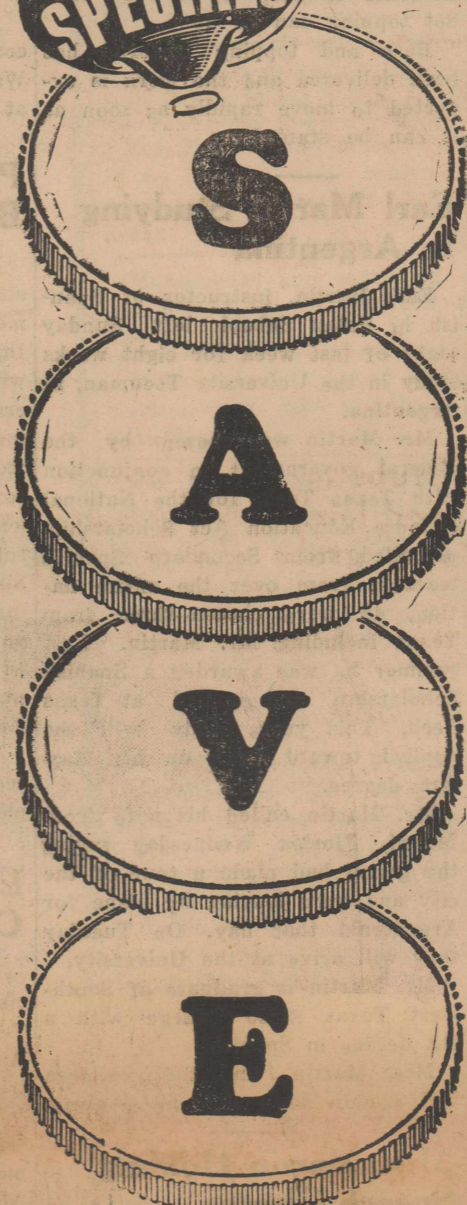

**Biscuits** 12<sup>Shurfresh</sup> Cans **\$1** **OLEO** 6<sup>Shurfresh</sup> Lbs. **\$1**

**Pickled Beets** 5<sup>Shurfine Sliced</sup> 16 oz. Glass **\$1.00** **NAPKINS** 8<sup>Soflin</sup> For 80 Count Box **\$1.00**

**PICKLES** 4<sup>Shurfine Sliced Dill</sup> 22 oz. Jars **\$1.00** **GRAPE JUICE** 3<sup>24 oz.</sup> Bots. **\$1.00**

SHURFRESH CHOC. CHIP  
**Cookies** 3<sup>14 oz.</sup> Pkgs. **\$1.00**

SHURFRESH  
**Crackers** Lb. Box **19c**

**Can Pop** 12<sup>Shurfine</sup> 12 oz. Cans **\$1.00**

SHURFRESH SLICED  
**Cheese** 4<sup>6 oz.</sup> Pkgs. **\$1**

SHURFINE STUFFED  
**Olives** No. 12 Jar **39c**



USDA GOOD  
**CHUCK ROAST** lb. **39c**

**T-BONE** USDA Good Lb. **89c**

**BACON** Wrights Thick Sliced 2 Lbs **89c**

SLICED BACON  
**SQUARES** 3<sup>Lb</sup> Pkg. **79c**

**Pork Steak** Semi-Bonless Lb. **39c**

**Fryers** Grade 'A' whole only Lb. **25c**

**STEAK** USDA Good Family Style Lb. **49c**

GLADIOLA  
**FLOUR** 10 Lb. PRINT **89c** 25 LB. PRINT **\$1.97**

**Tissue** 4<sup>Roll</sup> Zee **35c** **Fab** Reg. Size **25c**

**Tomatoes** Ctn. **19c** **Cukes** lb. **15c**

**Carrots** 2<sup>Bags</sup> **15c** **SPUDS** CALIF. LONG WHITE lb. **7c**

FRESH ALL  
**GROUND BEEF** 3<sup>Lb.</sup> Pkg. **79c**

**CALVARY BAPTIST CHURCH**

Bill Hays, Pastor  
 Sunday School --- 10:00 A. M.  
 Morning Worship --- 11:00 a. m.  
 Training Union --- 6:00 p. m.  
 Evening Worship --- 7:00 p. m.  
 Midweek Prayer Service  
 Wednesday --- 7:30 p. m.  
 This is proper schedule until further notice.

**CROSS ROADS BAPTIST CHURCH**

(6 Miles SW of Rotan)  
 D. S. (Bud) Moore, Pastor  
 Phone 5388 Rotan  
 Sunday School --- 10:00 a. m.  
 Morning Worship --- 11:00 a. m.  
 Training Union --- 6:00 p. m.  
 Evening Worship --- 7:00 p. m.  
 Midweek Prayer Service  
 Wednesday --- 7:30 p. m.

**FIRST ASSEMBLY OF GOD CHURCH**

F. W. Akers, Pastor  
 J. Edgar Hoover says, "The Sunday School can become our guarantee for tomorrow. There is no substitute for religion and the Sunday School."  
 Sunday School --- 9:45 a. m.  
 Morning Worship --- 11:00 a. m.  
 Evening Worship --- 7:30 p. m.  
 Prayer Meeting --- 7:45 p. m.  
 Wednesday Night

**FIRST BAPTIST CHURCH**

201 N. McKinley Phone 324  
 Huron Polnac Sr., Pastor  
 Prince Altom, Associate Pastor  
 Miss Josie Baird, Secretary  
 Sunday School --- 9:45 a. m.  
 Morning Worship --- 11:00 a. m.  
 Training Union --- 6:30 p. m.  
 Evening Worship --- 7:00 p. m.  
 Midweek Prayer Service  
 Wednesday --- 7:00 p. m.  
 A Complete Program for All  
 Fully Air Conditioned  
 Nursery Open

**FIRST METHODIST CHURCH**

209 N. McKinley--Phone 232  
 Parsonage 405 Johnston. Ph. 353  
 C. P. McMaster, Pastor  
 Sunday School --- 9:30 a. m.  
 Morning Worship --- 10:30 a. m.  
 MYF --- 6:00 p. m.  
 Evening Service --- 7:00 p. m.  
 M. nday Circle --- 8:00 p. m.  
 Joy Circle 1st & 3rd Tuesday--  
 9:30 a. m.  
 Wednesday Prayer Circle  
 9:30 a. m.  
 Choir Practice --- 7:30 p. m.  
 Wednesday  
 Official Board Meeting 1st  
 Wednesday of Month

**HIGHLAND HOME BAPTIST CHURCH**

Harold Churchill, Pastor  
 Sunday School --- 10:00 a. m.  
 Morning Worship --- 11:00 a. m.  
 Training Union --- 7:00 p. m.  
 Evening Worship --- 8:00 p. m.  
 Midweek Prayer Service  
 Wednesday --- 8:00 p. m.

**THE FRIENDLY FOURSQUARE CHURCH**

EIGHTH AND GENEVIEVE  
 Rev. L. L. McKinney B. Th.  
 Pastor  
 Sunday School --- 10:00 a. m.  
 Morning Worship --- 11:00 a. m.  
 Evening Worship --- 7:00 p. m.

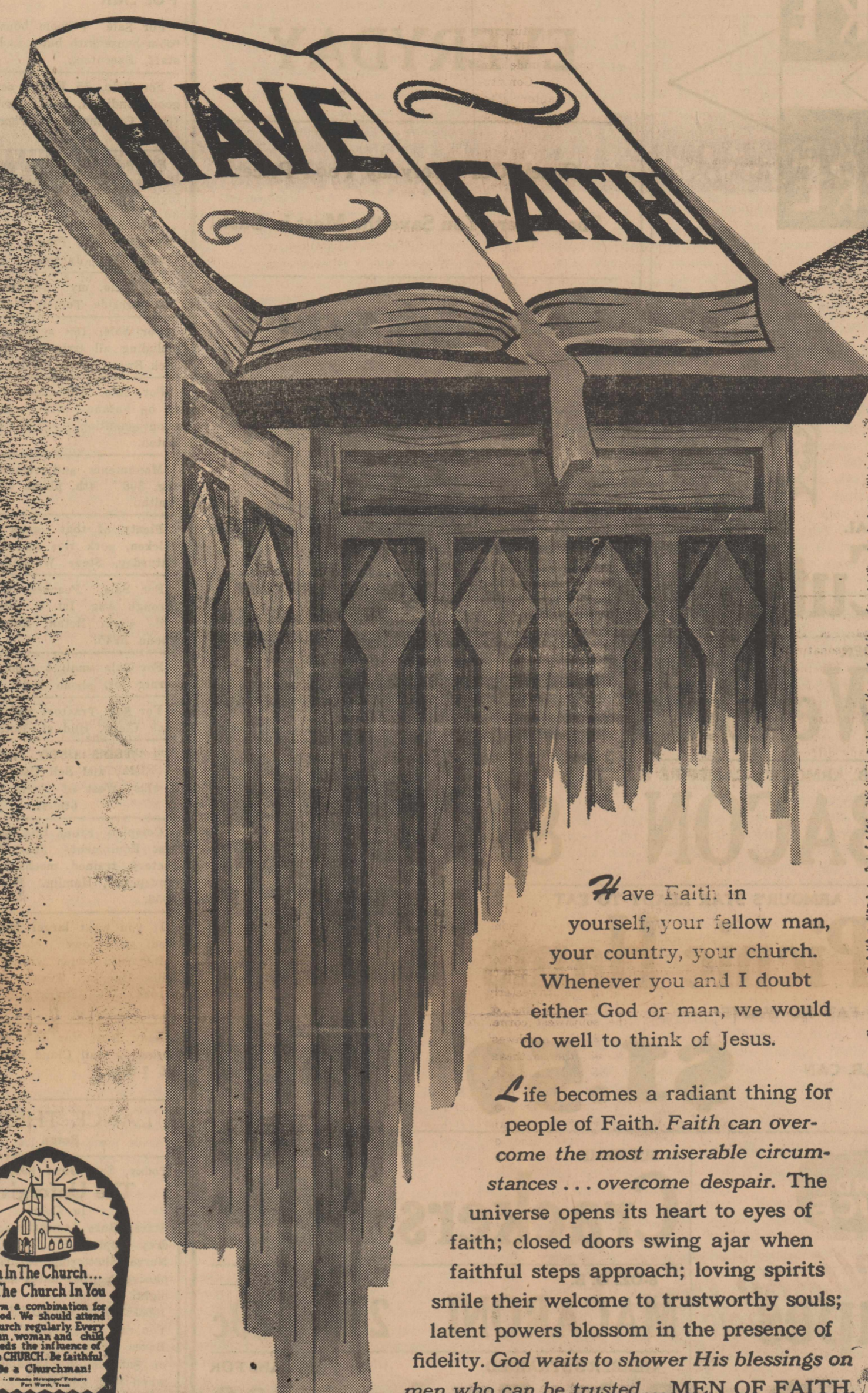

Have Faith in  
 yourself, your fellow man,  
 your country, your church.  
 Whenever you and I doubt  
 either God or man, we would  
 do well to think of Jesus.

Life becomes a radiant thing for  
 people of Faith. Faith can over-  
 come the most miserable circum-  
 stances... overcome despair. The  
 universe opens its heart to eyes of  
 faith; closed doors swing ajar when  
 faithful steps approach; loving spirits  
 smile their welcome to trustworthy souls;  
 latent powers blossom in the presence of  
 fidelity. God waits to shower His blessings on  
 men who can be trusted... MEN OF FAITH.

Midweek Service Thursday  
 Singspiration and Fellowship

**HILLCREST BAPTIST CHURCH**

Located at Elizabeth &  
 McArthur Sts.  
 Welcomes You  
 Rev. Neal Shepherd, Pastor  
 Phone 6522  
 Sunday School --- 10:00 a. m.  
 Morning Worship --- 11:00 a. m.  
 Training Union --- 6:30 p. m.  
 Evening Worship --- 7:30 p. m.  
 Midweek Prayer Service  
 Wednesday --- 7:00 p. m.  
 A Friendly Church

**HOBBS BAPTIST CHURCH**

Odis Carruth, Pastor  
 Phone 5763 Rotan  
 Sunday School --- 10:00 a. m.  
 Morning Worship --- 11:00 a. m.  
 Training Union --- 6:00 p. m.  
 Evening Worship --- 7:00 p. m.  
 Midweek Prayer Service  
 Wednesday --- 7:00 p. m.

**LITTLE ZION BAPTIST CHURCH**

Robert Burk, Pastor  
 Sunday School --- 9:45 a. m.  
 Morning Service --- 11:00 a. m.  
 B. T. U. --- 5:30 p. m.  
 Evening Service --- 7:00 p. m.  
 Mission Monday --- 4:00 p. m.  
 Wednesday Night  
 Prayer Meeting --- 7:00 p. m.  
 Choir --- 7:00 p. m.  
 Thursday Night

**NAZARENE CHURCH**

Lee & McKinley St.  
 Kenneth Rogers, Pastor--Ph. 6441  
 Sunday School --- 9:45 a. m.  
 Morning Worship --- 10:40 a. m.  
 Evening Worship --- 7:00 p. m.  
 Midweek Prayer Service  
 Wednesday --- 7:30 p. m.

**SAINT JOSEPH'S CHURCH**

305 E Lee Street -- Phone 6691  
 Rev. Benedict J. Zientek, Pastor  
 Holy Mass: Sunday, 7:00 and  
 9:00 a. m.  
 Weekdays --- 7:00 a. m.  
 Wednesday --- 7:30 p. m.  
 Confessions: Saturday 9:00 to  
 10:00 a. m.  
 Saturday --- 7:00 p. m.  
 Mission Church: Sacred Heart  
 (Near Hamlin)  
 Holy Mass every Friday at  
 6:00 p. m.

**SARDIS BAPTIST CHURCH**

(8 1-2 Miles SW of Rotan)  
 Paige Patterson, Pastor  
 Sunday School --- 10:00 a. m.  
 Morning Worship --- 11:00 a. m.  
 Training Union --- 6:00 p. m.  
 Evening Worship --- 7:00 p. m.  
 Midweek Prayer Service  
 Wednesday --- 7:30 p. m.

**IGLESIA BAUTSTA**

First Mexican Baptist Church  
 W. Johnston & N. Garfield  
 Henry Medina, Pastor--Ph. 1311  
 Sunday School --- 10:00 a. m.  
 Morning Worship --- 11:00 a. m.  
 Training Union --- 7:00 p. m.  
 Evening Worship --- 7:45 p. m.  
 Midweek Prayer Service  
 Wednesday --- 7:30 p. m.

- First National Bank
- Campbell Department Store
- Fisher County Farm Bureau
- Landes' Furniture
- Home Lumber Co.
- Clark-Benson Hardware
- Bill Simmons Texaco Station
- Rotana Inn
- Farmers Gin
- Rotan Seed Delinting Co., Inc.
- Price Grocery
- Rotan Paint & Body Shop
- Winn's Variety Store

- Rotan Cotton Oil Mill
- Weathersbee Funeral Home
- Gray Butane & Chemical-Mobil Products
- Rotan Gin
- Lance Theatre
- Clark's Tractor - Clark's Beauty Shop
- Piggly Wiggly
- H. R. Puryear--Contractor
- Ezell-Key Feed & Seed
- Rotan Motor Company
- Smith & Cyphers Gulf Station
- R. L. Young Insurance
- Gandy's--Bill Henderson
- Mac's Burger Bar

- Rockwell Bro. & Company
- Baillio Auto Service
- D. J. Smith & Company
- Westside Gin
- Heleman & Neeley Garage
- 8 til Late Grocery
- Farm Tractor & Service, Inc.
- Hughes Furniture
- Scales Motor Company
- Martin Butane Company
- H. L. Davis & Company
- Red Barn Resturant - Easter's Beauty Salon
- Rotan Insurance Agency

# PAY & TAKE

# FOOD STORE

## FRESH FRUITS & VEGETABLES EVERYDAY

Check Our Everyday Food Prices

Shop where You Save the Most in Cash!

Weekend Specials, June 27-28-29

SNOWDRIFT  
**Shortening**

3 Lb. Can **59c**

**BREAD**

BIG LOAF

**25c**

**FRO-ZAN**

EVERYDAY

1-2 Gallon **35c**

EVANGELINE SWEET

**Potatoes**

NO. 3 CAN

2 For **49c**



**CHOICE MEATS**

VEAL

**Cutlets** **65c** LB.

RIDER

**Weiners** **29c** POUND

2-LB. ARMOUR'S CAMPFIRE SLICED

**BACON** **89c**

ARMOUR'S STAR READY TO EAT

**Picnic Hams**

NO FAT-NO WASTE

3 LB. CAN

**\$1.59**

ARMOUR'S ALL MEAT

**TREET**

2 For **79c**

IMPERIAL PURE CANE

**SUGAR**

10 Lb. **\$1.49**

NO. 8 HOLSUM

**OLIVES**

5 oz. **29c** Jar

HOT SHOT

**Bug Killer**

14 OZ. BOMB

**89c**



FRESH VINE RIPE

**Cantaloupes**

**1b. 9c**

FRESH GREEN NEW CROP

**CABBAGE** **6c** Pound

FRESH GREEN

**Cucumbers** **10c** Pound

FRESH HOME GROWN

**Squash** **10c** POUND

CALIF. SANTA ROSA

**Plums** **19c** POUND

SUPREME

POUND

**Crackers** **29c**

8-OZ. O. B.

**MACARONI** 2 for **29c**

GERBER'S STRAINED

10 CANS FOR

**Baby Food** **\$1.00**

QT. PLASTIC BOTTLE

**Clorox** **25c**

CRACKER

3 FOR

**JACKS** **25c**

WRIGLEY'S

3 FOR

**GUM** **10c**

15 OZ. SUPREME SUGAR

**Cookies** **35c**

TENNESSEE OR DAIRY GOLD EVERYDAY

1-2 GAL

**Milk** **39c**

### CLASSIFIED ADS

2c per word first insertion; 1c per word subsequent insertions. Minimum first insertion, 35c. Minimum subsequent insertions 25c. Card of thanks take classified rate. Name (not telephone No.) must be given on all charge classified and payment due on publication.

#### For Sale

For Sale 7 room house and 2 room house with bath, Ladye Grindstaff, Executrix. 21-tfc

For Sale, 55 Ford, new paint, good condition, nice interior, phone Gary Courtney at Piggly Wiggly. 19-2tp

For Sale 1-2 section or full section land, 18 miles north Rotan on highway, call Jayton, Central 7-23-36. 19-4tp

Peaches and Plums, ready now, Claude Seen, Jayton. 20-tfc

For Sale, my 2-bedroom home, 713 Burnside, Tommy Watkins. 20 f

For Sale, 160 acres, \$300 acre, including all irrigation equipment-Jack Bruce, phone 6281. 21-tfc

For Sale, Allis-Chalmers Tractor 14 on butane with equipment, in good condition, see T. B. Foster, Rotan. 30-4tp

Monuments and cemetery curbing, 308 4th, phone 4602, J. B. Smith. 52-tfc

Plenty of that good barbecued chicken, pork ribs and beef every Saturday, Steve Waddell. 15-4tp

For Sale, Peaches this week, through Aug. 1st. 2 miles east, 1 mile south Rotan, Robert Perry, Phone 5945. 21-tp

For Sale small 4 room house on corner lot, phone 7931. 19-tfc

For Sale Tractors and crop, Mrs. Jack Clegg, Hud rt. Rotan. 19-2tp

**USED PARTS**  
Buy and Sell Used Cars  
2 bldgs. West of North Hiway on 6th st.

Complete Front End Service. Latest Equipment. Jack Bessire, a factory trained mechanic, at Joe Hudspeth's, Hamlin. Phone SP 4-1656. 8-tfc

If you want larger hogs on less feed, at a lower cost per pound gain-get in touch with Pied Piper Mills, Hamlin, Texas. Phone SP 4-1684. We deliver bulk or sacked food. 21-tfc

Lady Bugs for sale at Porter's Locker or call Claud Seen, Jayton. OE 7-2334. 14-tfc

### LANCE THEATRE

Rotan

Today, Sat., June 29th

**The Unforgiven**

In Color

Stars, Burt Lancaster and Audrey Hepburn.  
Nerve Shattering thrills as explosive frontier hates shatter the night.

REMEMBER GANDY'S

You can bring Gandy's Cups and Boxes. (Kids come to show Free on Saturday up til 4:30 o'clock when they got Gandy's Stuff to bring. Hey get Gandy's from Grocery Stores here!

Sunday, June 30th

We run it all day and night

**The Birds**

In Color

It could be the most terrifying motion picture I have ever made Stars, Alfred Hitchcock and Rod Taylor, Jessica Tandy.

SUNDOWN DRIVE-IN

Thurs., Fri., June 27-28

**Follow The Boy's**

In Color

Sat., June 9th

**The Unforgiven**

In Color

Mon., July 1st.

**The Birds**

Tues., We., July 2-3  
Remember this is 75c car nights per car load.

**Samar**

In Color

Stars, George Montgomery and Ziva Rodann

Now we invite all ministers and preachers and their families to be guests Free, all in Fisher County at the Churches, come to show free here at Rotan any time except in Sunday when you are working at the churches in county.

For Electrolux Sales, Service and Supplies, we have a demonstrator at Morrow Drug. Call for your demonstration, phone 237 or 422. 3-tfc

We buy and sell used baby beds, cook stoves, refrigerators, air conditioners and other used furniture-Landes Furniture phone 5261, Rotan.

For Sale, Registered Hereford Bull, 1 year old, grandson of Superior Anexity 99 from O. R. Burnham herd, E. T. Warren, phone 5003. 18-2hp

For Sale, several good used refrigerators, White Auto. 12-tfc

For Sale, two bedroom house, 309 McArthur, Calvin Phillips, phone 8104. 20-tfc

For Sale 1951 A John Deere tractor and equipment; A C combine and 1959 Chevrolet pickup, Mrs. W. A. Rives. 20-tfc

**Locker Beef, grainfed 120 days and up, quarter, half or whole carcass--W. E. Hale.**

For Sale, Used Refrigerators, Ranges and Washing Machines--Home Lumber Company.

Farmers, bring in your Tractor Batteries and let us charge them for you FREE. White Auto

#### CUSTOM PLOWING

I have UTU tractor with Moline heavy plow. Work guaranteed, Bill Fancher, phone 5341, Rotan. 1-tfc

We buy and sell used pianos, Landes Furniture. 40-tfc

For Sale, Used Refrigerators, Ranges and Washing Machines--Home Lumber Company.

For Sale Yellow freestone Dixie Gem Peaches, 3 miles east Rotan, Neal Orchard.

#### FOR RENT

For Rent, small house, bills paid, also bedroom, private bath and outside entrance, phone 238 or 272.

For Rent, small modern four room farm house, call Mrs. C. C. Roach, 279. 21-2tc

For Rent, furnished house, 2 rooms and bath, bills paid. Mrs. Betty Seaton, 501 Burnside. 16-tfc

For Rent, 2 bedroom house, 412 McArthur, phone 5806, Martin Rackley. 18-2tp

For Rent, large unfurnished apartment, call 297 or 256.

For Rent furnished apartment, 3 rooms and bath. Prefer elderly couple or individual, phoe 275.

For Rent large front room with outside entrance, J. C. Simpson, phone 397. 14-tfc

For Rent, Four room house, Mollie Smith. Phone 771.

For lease 234 acres land, phone Roby 4935, Tom Hogan.

I do alterations, phone 7662, Mrs. Joe Taggart.

### NOTICE MATTRESS

New or renovated and box springs quality made. Save up to 50% renovated. Choice size or firmness. Guaranteed by Western Mattress Co., San Angelo, phone Hughes Furniture, Rotan 259 and leave address.

When killer cancer strikes it could be you or one of your loved ones. National statistics show that 1 in 4 has or will have cancer. 1 in 6 will die from cancer. Could you pa the terrific bills? You can now with Texas Reserve's individual serve Life Insurance company of P. Curry, representing Texas Re-San Antonio. 52-4tc Add \$2 policy fee 1st year only for individual, add \$3 policy fee 1st year only for family. Give me a ring or come by if interested, W. or family group cancer indemnity policy, no waiting period, non cancellable and guaranteed renewable during lifetime of owner only. The cost? 25c per day, annual premiums individual \$8; family \$15.

### '64 Club Car Wash

The '64 Club will have a car wash Saturday, June 29, at the L. A. Sparks home. The Club will begin washing at 7:00 a.m. It will only cost \$1.50 to have your car thoroughly cleaned inside and out. We will be glad to pick up and deliver your car. Call Jim Nowlin 5097, Dwight Swaringen 4794, Pat Gruben 5797 or Pat Riley 288.

In case of rain, FORGET IT!

### OES Installs New Officers

A meeting of members and officers of Rotan Chapter 52, Order of the Eastern Star was held in the Masonic Hall June 4, 8:00 p.m.

The program included musical prelude, Darthulia Hale. Candle lighters were Daphne Merritt and Obie Kelley. Bible presentation, Dale Helms. Square and compass, Nathan Kelley. Entrance of officers. The Lord's Prayer in unison. Pledge of allegiance to the flag. Song, The Flag Song. Welcome, Worthy Matron. Presentation of distinguished guests. Farewell Worthy Matron. Farewell Worthy Patron. Introduction of installing officers. After a recess piano selections were played by Darthulia Hale.

The installing officers were, Jonnie Morgan. Mashall, Nell Walker. Chaplain, Jewel Malouff. Secretary, Helen Thornburg. Organist, Darthulia Hale. Registrar, Evelyn Kelly and officers for 1963-1964 installed were Worthy Matron Pat Kelley. Worthy Patron, Ted McArthur. Assistant Matron, Joyce Noles. Assistant Patron, Bernice Hargrove. Secretary, Edna Morgan. Treasurer, Grace Barth. Conductress, Lenora Cleveland. Associate Conductress, Doris Cross. Chaplain, Evelyn Hamm. Marshall, Mattie Key. Organist, Gwen Snapp. Adah, Berth Allen. Ruth, Willie Redden. Esther, Annie

### Poteet Family Reunion Held Saturday

The family of the late Louis C. Poteet and Mrs. Poteet met at the family home in County Line community Saturday, June 22 for a family reunion. Children and grandchildren attending were Mr. and Mrs. Jim Poteet and Karen of Midland; Rev. and Mrs. W. I. Poteet, Larry and Darlene of Cherokee, Okla.; Rev. and Mrs. Henry Poteet, Jimmy and Dewey of Duncanville; Mrs. Eunice Huckaby, Judy and Thomas J. Yeley of Albuquerque, N. M.; Mrs. Grace Phillips, Ronnie and Susan of Carlsbad, Calif.; Mrs. Narcissia Clegg and John Poteet of Rotan; Mr. and Mrs. Luther Clegg, Derek and Stuart of Lubbock. Other relatives and friends visited with them Saturday and Sunday.

A daughter, Mrs. Ruby O'Brien and family and other relatives were unable to attend.

Repair, Remodel or build new Buildings on your farm or ranch with a long-term 'on or before' loan through the

### Federal Land Bank Association

OF ROBY  
Ralph C. South, Manager  
Phone 2351 Roby, Texas

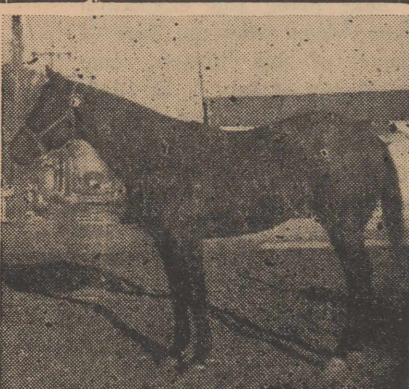

### Punkin's Pal

Registered Quarter Horse

at stud

\$35 FEE

Shown in 3 shows and placed in each

Reserve Champion Fisher County Fair 1962 in his class

Bill Fancher

### Air Conditioner

INSTALLATION and REPAIR WORK

also have Pumps, Motors, Tubing Pads, etc.

ELECTRICAL APPLIANCE REPAIRING

Electrical Outlets and Light Fixtures

REPAIR & REPLACE LEAKY FAUCETS

Champ Clark

702 E 7th  
Phone 8122 Rotan

Hughes, Martha, Estelle Acker. Electra, Josephine Martin. Warder, Roberta Barnes. Sentinel, Gladys Adams.

Address of Worthy Matron was by Mrs. Pat Kelly and Ted McArthur gave the Worthy Patron address. Presentation of Matrons and Patrons Jewels was by Joyce Noles. Benediction was by D. V. Merritt Jr.

Guests were invited to the banquet room where they were served cake and coffee by outgoing Worthy Matron, Mrs. Bernice Hargrove and Worthy Patron, Bernice Hargrove.

**BUTANE PROPANE DAY OR NITE**  
Martin Butane Co.  
Phone Rotan 5757 or 5093  
Roby 4513

The Rotan Advance  
Thursday, June 27, 1963 No. 21

## SPECIALS

BARB WIRE ..... \$6.95  
80 Rod Spool, 12 1-2 Guage

BETTY DAVIS PAINTS  
ALKYD LATEX, Interior ..... Gal. \$3.00  
ALL PURPOSE, Exterior ..... Gal. \$3.25

FULL LINE FISHING SUPPLIES

## ROBY HARDWARE & SPORTING GOODS

Roby, Texas

## Kill Cattle Grubs NOW WITH PURINA CO-RAL

ONE SPRAY LASTS ALL SEASON

Grubs may cost you \$7 per head this year in weight losses, trimmed loins, and hide damage. One spray with Purina Co-Ral can stop grubs before they have a chance to cut into your profits!

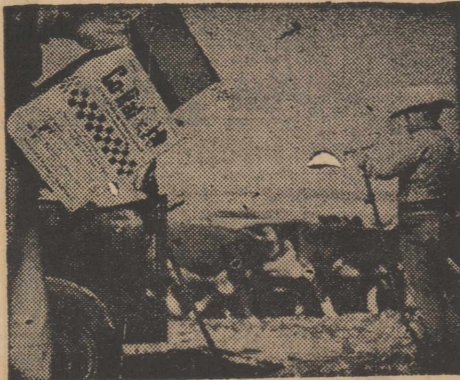

HERE ARE IMPORTANT POINTS TO REMEMBER WHEN YOU USE PURINA CO-RAL:

- \* Spray right after heel fly season.
- \* Wet haircoat and skin thoroughly.
- \* Follow directions for 90 to 100% kill.

We stock Co-Ral in 4-lb. packages of wettable powder. Order Co-Ral by phone or pick up a package when you're in town . . . at our Store with the Checkerboard Sign!

USE PURINA - CONTROL THE FLIES - with Range Cattle Spray - Co-Ral Wettable Dust Baytex Spray concentrate for Buildings.

## EZELL-KEY FEED & SEED

The use of modern flameless electricity has changed in many ways . . .

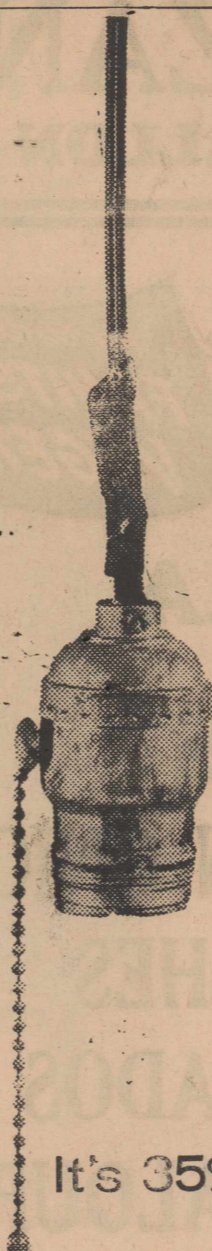

...and Today It's 35% Cheaper!

The use of safe, modern, flameless electricity has changed in so many ways the past 20 years . . . especially in the COST area! While just about everything else you've bought in the past 20 years has gone UP, the cost of electricity has gone DOWN. The average cost of a kilowatt-hour to residential customers served by WTU has gone down 35% in the past 20 years! Share this cheering thought with your neighbor.

West Texas Utilities Company  
an investor owned company

## THE ROTAN ADVANCE

E. H. Shelton, Publisher  
TELEPHONE, DIAL 332

### SUBSCRIPTION RATES

\$2.50 IN FISHER COUNTY — \$3.00 OUTSIDE FISHER COUNTY

Any erroneous reflection upon the character, standing or reputation of any person, firm or corporation which may occur in the columns of the ROTAN ADVANCE will be gladly corrected upon being called to the attention of the editor.

The publisher is not responsible for copy omission, typographical errors or any unintentional errors that may occur other than to correct in the next issue after it is printed.

PUBLISHED WEEKLY AT ROTAN, TEXAS

ADDRESS ALL CORRESPONDENCE TO BOX 656 ROTAN, TEXAS  
SECOND CLASS POSTAGE PAID AT ROTAN, TEXAS

Mr. and Mrs. Lamar Cowan of Perryton are parents of twin sons, Mark and Scott, born June 17. Mrs. Cowan is the former Nita Johnson of Rotan. Grandparents are Mr. and Mrs. R. E. Johnson of Rotan and Mr. and Mrs. E. L. Cowan of Odessa. Great grandparents are Mr. and Mrs. T. C. Adams Sr., of Hermleigh.

### FEATURING--

Genuine Bailey-U-ROLL-IT HATS in 3 1-2 an 4 inch Brims, also Braford Felt Hats, the best Hat going. New Boots, Nocona, Justin and Hand Made Boots to your own measurements.

'Where Leather Work is an Art'

Anything Western at

## Dee's Shoe Shop & Western Store

Phone 303 Rotan Box 265

## YOUNG'S FOOD VALUES

WE GIVE Round-Up STAMPS

KOOL-AID 6 Pkgs. 25c

FRYERS lb. 29c

White 10 Pounds

POTATOES 49c

CRISCO 3 lb. Can 73c

Folgers 1 Pound

COFFEE 69c

Liptons 1 Pound

TEA \$1.49

El Car 4 Rolls

TISSUE 35c

Ranch Style 2 Lbs.

BACON 89c

Deckers Sliced Lb.

BACON 49c

SALT BACON lb. 29c

Diamond

OLEO 17c

Peter Pan 10 Lbs.

FLOUR \$1.89

YOUNG'S MARKET

# D. J. SMITH

WE GIVE *J.M.* GREEN STAMPS

Double Stamp Value Wednesday  
\$2.50 purchase or more

**PLUS WEEK END  
SPECIALS**

WE WILL BE CLOSED JULY 4th

Zee 4 Roll Pack  
**Toilet Tissue 33¢**

Hershey 1 Lb. Can  
**CHOCOLATE SYRUP 19c**

Evangelene No. 3 Squat Can  
**SWEET POTATOES 2 for 49c**

Church's 24 oz. Bottle  
**GRAPE JUICE 35c**

Nestles 2 & 3-6 Lb. Can  
**QUICK 99c**

## FROZEN FOODS

Keith's 2 6 oz. Can  
**LEMONADE 25c**

**STRAWBERRIES 10 oz. Pkg. 19c**

Birds Eye 12 oz. Pkg.  
**POTATO PATTIES 19c**

Birds Eye 9 oz. Pkg.  
**FRENCH FRIES 19c**

Birds Eye 10 oz. Pks.  
**Chopped Broccoli 19c**

Maxwell House

**COFFEE \$1.05**  
2 Lb. Can

Libby's Pineapple - Grapefruit  
**JUICE 46 oz. Can 29c**

Libby's  
**CORN 7 303 cans \$1.00**

White Swan Turnip &  
**Mustard Greens 2 cans 25c**

Pard  
**DOG FOOD 3 cans 39c**

Quart Plastic Bottle  
**CLOROX 25c**

Sunshine  
**CANDY 4 29c Pkgs. \$1.00**

Kimbell's  
**NAPKINS 80 Count 2 For 25c**

Frito  
**BEAN DIP No. 1 Can 25c**

Gandy's  
**FRO-ZAN 33c**  
1-2 GALLON



Whole Only

**FRYERS 27¢**

**CHUCK ROAST lb. 49c**

**CHUCK STEAK lb. 49c**

**Ground Meat 4 lbs. \$1.00**

**BEEF LIVER lb. 39c**

Camp Fire

**BACON 2 Lb. 89c**

Lilly Brand

**PINK SALMON 49c**  
No. 1 Tall Can

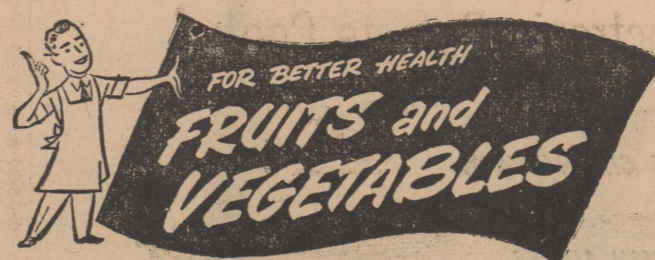

**OKRA lb. 19c**

Black Eye  
**PEAS lb. 15c**

**GREEN ONIONS Bunch 5c**

**RADISHES Cello Bag 5c**

**AVACADOS 2 For 25c**

**CANTALOUPE lb. 10c**

Ice Cold  
**WATER MELONS lb. 3c**

**Snowdrift 59c**  
3 LB. CAN

## Legislation Needed By Cotton Industry

Legislation before Congress is aimed at relief for the hard-pressed cotton industry.

Since 1960, cotton has lost almost a million and a half bales in its domestic market. Exports have fallen from a five-year average of six million bales annually to around 4.5 million bales.

With markets dropping off, surpluses are mounting and the threat of a drastic acreage cut looms. This cutback would affect not only the grower whose sound operation depends on sufficient acres for efficient use of his resources but also millions of other people in the cotton industry and in businesses supplying goods and services to the industry.

Cotton's big problem is that it's being priced out of its markets. It needs emergency assistance to enable it to become competitive.

The cotton industry, however, can't expect government subsidies permanently nor is it asking this. It's asking for alleviation of the price situation, coupled with a massive research effort so farmers can lower costs quickly and thereby meet price competition on their own.

Cotton consumption in the Free World is at a level of more than 33 million bales annually and is rising. If U. S. cotton can become competitive, its share of the increase can average more than 500,000 bales annually.

The U. S. cotton industry is a vital one and deserves a fair chance to become competitive.

## Paint Horse Officials Thank Supporters

Officials of the Paint Horse Show express their appreciation to the following for their financial support on the first annual show, in conjunction with the Sheriff Posse Junior Rodeo next week. H. L. Davis & Co., Ezell-Key Feed and Seed, Piggly Wiggly, Dee's Western Store, Clark Tractor and Implement, Rotan Cotton Oil Mill, Sheriffs Department, White Auto, Hughes Furniture, Campbell Dept. Store, Red Barn Restaurant, Rotan Gin, Rotan Advance, Citizens State Bank, Roby, Silver Spur Cafe, Roby, Halcomb Mobil Agency, Roby, Jimmy Waddel Ford, Roby, Dairy Dream, Rotan Motor Co., Hogsett Chevrolet, Johnys Barber Shop, H&H Pool Hall, anonymous, Rotan Flower Shop, First National Bank, Phillips 66 Agency.

## CITATION BY PUBLICATION THE STATE OF TEXAS

TO: Ola Herrick Busby, Defendant, Greeting:

You Are Hereby Commanded to appear before the Honorable District Court of Fisher County at the Courthouse thereof, in Roby, Texas, by filing a written answer at or before 10 o'clock A. M. of the first Monday next after the expiration of forty-two days from the date of the issuance of this citation, same being the 29 day of July A. D. 1963, to Plaintiff's Petition filed in said court, on the 16 day of April A. D. 1963, in this cause, numbered 3514 on the docket of said court and styled Robert Dee Busby, Sr., Plaintiff, vs. Ola Herrick Busby, Defendant.

A brief statement of the nature of this suit is as follows, to-wit: Divorce as is more fully shown by Plaintiff's Petition on file in this suit.

If this citation is not served within ninety days after the date of its issuance, it shall be returned unserved.

The officer executing this writ shall promptly serve the same according to requirements of law, and the mandates hereof, and make due return as the law directs.

Issued and given under my hand and the seal of said court at Roby, Texas, this the 11 day of June A. D. 1963.

(SEAL)

Attest: Nealy A. Morton Clerk, District Court Fisher County, Texas. By Deputy.

Guest in the home of Mr. and Mrs. Oliver Loving, Debby and Kay, last week end was: Mr. and Mrs. Donald Barnes and Monea of Odesa, Mr. and Mrs. Wayland Goodwin and Brent of Snyder, and Mrs. Tennie Loving.

Mrs. Annie Owen and daughter Doris went to Blum Tuesday to visit a daughter and sister, respectively about 10 days and will attend a reunion at Whitney before returning home.

Mrs. J. A. Brown and Annabell visited Mrs. J. S. Newcomb in Has-

### Christian Science Service Sunday

"Christian Science" will be the subject of the Bible Lesson this Sunday at 1001 Crane St., Sweetwater.

The Golden Text is from Isaiah (52:10): "The Lord hath made bare his holy arm in the eyes of all the nations; and all the ends of the earth shall see the salvation of our God."

Related readings will include these lines: "Truth's immortal idea is sweeping down the centuries, gathering beneath its wings the sick and sinning." "Science and Health with Key to the Scriptures" by Mary Baker Eddy, p. 55.

### Local Cattlemen Buy Willingham Angus

According to American Angus Association of St. Joseph, Mo., Tarlton Willingham and Son, Rotan, recently sold an Aberdeen-Angus bull each to Jerry Jeffery, Sylvester, and Bud Puryear, Rotan, and a registered Angus cow to Davey Maberry, McCaulley.

Rhett Bigham of Houston is visiting his grandparents Mr. and Mrs. Barney Bigham. Visiting them during the weekend were Mr. and Mrs. Jim Bigham of San Angelo.

Mr. and Mrs. Bob Clark, Vicky and June of Anson spent Sunday with Mr. and Mrs. O. R. Clark.

Mrs. Wallace Ray Jefferys, David and Lisa of Arlington visited last week with Mr. and Mrs. Charlie Rivers. David remained for a longer visit with his grandparents.

Mr. and Mrs. Bill Collier and sons Jerry and Jimmy of Dalas, who had been visiting her parents, Mr. and Mrs. Bill Parker went to Crosbyton Monday to visit Mr. Collier's parents. Their daughter Lesa remained here for a longer visit.

Mrs. Ada Williams of Abilene, John Berry of Morgan Mills, Mrs. Nel Bingham, Dallas, and Mrs. W. W. Ogden attended the funeral of a brother-in-law, Ray H. Murphy at Hardy, Arkansas, Tuesday.

Mr. and Mrs. Robert Newcomb and Robirene of Columbia, South Carolina visited Mrs. J. A. Brown last week end.

Mrs. Effie Gladden Teague of Fort Worth spent the weekend here visiting Mr. and Mrs. Phil J. Malouf, Mrs. J. T. Smart and other friends.

### Former Residents Observe Anniversary

Mrs. William Gillett of Watsonville, Calif., the former Ray Forrester, recently sent clipping from their local newspaper to Mrs. Phil J. Malouf, telling of their Golden Wedding Anniversary when more than 200 relatives and friends helped them celebrate. Mr. and Mrs. Gillett live on their ranch on San Juan road, Watsonville, Calif. They are the parents of five children, three living and an adopted son.

Mrs. Gillett was one of 5 daughters of the late Mr. and Mrs. A. S. Forrester, pioneers of Rotan. Mrs. Forrester was a charter member of the local Order of Eastern Star. They moved to California several years ago.

### You are welcome to services of the Rotan Church of Christ

301 McKinley  
Sunday  
Bible Classes for all, 9:45 a. m.  
Worship 10:30 a. m.  
Bible Classes for all 6:00 p. m.  
Worship 7:00 p. m.  
Tuesday  
Men's Training Class, 7:30 p. m.  
Wednesday  
Ladies and Children's Bible Classes 9:00 a. m.  
Worship and Bible Classes, 7:30 p. m.  
Lord's Day Sermon Topics  
Morning: "Danger of Following Afar"  
Evening: "Manuscripts of the New Testament"  
Elders: E. T. Warren, A. D. Turner, C. U. Callan, N. I. Templar  
Evangelist: Loy S. Mitchell

### CORRECTION

In a recent issue of the Advance in story concerning Mrs. Claire Deitzel, granddaughter of Mrs. R. Martin, we mentioned Mrs. Dietzel was also niece of Mrs. Lee Martin and she is niece of Mr. Martin.

Mr. and Mrs. J. D. Burk are visiting their children Mr. and Mrs. Elmo Cummins this week in Fort Worth and to be with Mrs. Burk's mother, Mrs. Vick of Breckenridge who is in a hospital for surgery this week.

All members of the Rebekah Lodge are urged to attend the meetings, Monday nights at 8 p. m.

Mr. and Mrs. L. E. Latham went to Amarillo Tuesday to visit her brother, Ambrus Ashley who had surgery and is very ill in a hospital there.

### Tommy Watkins Honored With Dinner

A covered dish dinner was given in honor of Mr. and Mrs. Tommy Watkins in Fellowship Hall of First Methodist Church Wednesday night of last week, by the Young Couples Class of the Church. They were presented a gift and wished the best of luck in their new home.

Mr. and Mrs. Watkins are moving to Iowa Park where he will be head coach in the high school.

Among guests of Mr. and Mrs. Lester Hardin during the past week were, Mr. and Mrs. Jimmy Hardin and children of Corpus Christi; two brothers of Mrs. Hardin and families, Allen and Stanley Johnson of Houston; Mr. and Mrs. Wesley Hardin and daughters of Belville; Mr. and Mrs. Kenneth Hardin, Kinzie; Mr. and Mrs. W. B. Hardin and Pam, Genevieve Hardin and A. E. Shipp of Rotan, also another brother of Mrs. Hardin, Mr. and Mrs. Clarence Johnson and granddaughter of Colorado City. Sunday evening Mr. and Mrs. Lester Hardin and her brothers drove to Lamesa to visit their mother Mrs. E. B. Johnson, where they met other relatives.

Lulline Thomas of Grand Prairie came Friday night and visited her foster parents, Mr. and Mrs. Clifton Blount until Sunday afternoon. Mrs. Alma Loper of Tacoma, Wash., visited her niece, Mrs. Clifton Blount and Mr. Blount Wednesday of last week. Her son, Dan Loper, Mrs. Loper and their baby, Becky of Pyote AFB brought his mother here for the visit. Mrs. Blount had not seen her aunt since she moved to Washington in 1918.

Mr. and Mrs. J. E. Irvin of Scottsdale, Ariz., attended to business and visited friends here for the past ten days. They are planning a trip to Alaska next month. Mr. Irvin was plant manager of National Gypsum Co., here for a number of years before his retirement.

Mr. and Mrs. Joe Burger, Christie and Jana spent the weekend with Mr. and Mrs. Buck Ash. Christie remained for a week's visit with them and Mr. and Mrs. Al Polk, Mr. and Mrs. Jimmy Driver and Craig.

Mr. and Mrs. Jay Hendon, Janice, and Barbara, and Dwight Swearingin visited Mr. and Mrs. Bud Stewart in Pampa Sunday.

Wilbur Gruben who is located at Knox City with California Chemical Co., spent the weekend here with his mother, Mrs. Alvin Gruben.

Miss Roxanne Callan came home Tuesday from Abilene where she spent several days visiting her uncle Dr. Jack Callan, Mrs. Callan and Debora.

Guests of Mrs. Leonard McCombs Saturday were Mr. and Mrs. Clifton Head and Tommy of Abilene, Mr. and Mrs. Tracy King of Roby and Mrs. Betty McCollum of West Virginia.

Hugh Taylor of Snyder visited in the J. R. Strayhorn and H. L. Davis homes Sunday.

Mr. and Mrs. Will Moore of Granbury visited Mrs. L. Y. Moore Tuesday.

Mr. and Mrs. Scott Daniel of Hurst recently visited her parents Mr. and Mrs. Ira Branch.

Mrs. S. L. Spivey of Las Vegas, N. M. recently visited her sister, Mrs. Mark Cave and other relatives and friends here.

Mrs. Celia Whited and Arthur Lee Dusier of Carlsbad are visiting Mr. and Mrs. Joe Henry.

Mr. and Mrs. Frank Aaron of Buffalo Gap visited Monday night and Tuesday with relatives here.

Mr. and Mrs. Wayne Holcomb, Julie and Stephen of Muleshoe are visiting Mr. and Mrs. Joe Little.

Craig Roach of Dallas visited his grandmother, Mrs. C. C. Roach last week and went to Lubbock Monday to visit relatives.

Leigh Ann Freeman of Lubbock is spending the week with her grandparents, Mr. and Mrs. Morris Watson.

J. A. Rutledge of Marlow, Okla., visited last weekend with Ed Rutledge and other relatives here.

Mr. and Mrs. John Young visited their son, Mr. and Mrs. John Paul Young in Andrews Sunday.

Cecil Lotief went to Dallas Sunday on business.

Mr. and Mrs. Jack Waldrop of Hamlin visited her parents Mr. and Mrs. Dee Reese Sunday.

Mrs. Alfred Phillips of National City, Calif. recently visited Mr. and Mrs. J. P. Phillips and other relatives here.

**LIONS CLUB**  
Meets Every Tuesday, 12:30.  
At Gann's Cafe  
Visitors Welcome  
Dr. Maurice Callan, President.

**Rotan Lodge No. 956  
A. F. & A. M.**  
Meets Third Thursday Night of each month  
visitors Invited  
C. O. Rollins, W. M.  
Bernice Hargrove, Secretary

**ATTENTION FARM BUREAU CROP HAIL INSURERS**  
If You should wish to add to Your present Policy. You may do so at less than half the original cost. SEC- will be in Office 1 P. M. to 5 P. M. Monday through Friday.

**OPEN A SAVINGS ACCOUNT HERE**



**4 1/2% Annual Rate**

Dividends paid Semi-Annual in by the 10th of each month from 1st

Save By Mail

**Stamford Federal Savings & Loan Assn.**  
Stamford, Texas

**TUNE BY PUSH BUTTON  
GET SHARP "LIVING COLOR"  
with "Wireless Wizard" Electronic Remote Control  
by RCA VICTOR**



From your easychair:  
TURN PICTURE ON OR OFF—  
CHANGE CHANNELS—  
SELECT VOLUME—  
ADJUST TINT OR COLOR—ADJUST BRIGHTNESS

Yes, Color TV by RCA Victor is so perfected that you can now tune both Color and black-and-white from across the room, without once leaving your seat. Enjoy all the wonderful new shows this season as they are meant to be seen—in natural "Living Color," so real it's like the entertainment itself!

★ "Mirror-Sharp" picture  
★ Powerful new Mark Series chassis  
★ Dark-tinted safety glass  
★ Keyed Automatic Gain Control  
★ 4-speaker Panoramic Sound

Insist on RCA Victor—The Best Known, Best Liked, Best Selling TV in America. Ask about the RCA Factory Service, available to RCA Victor set owners nationwide. For UHF—UHF-VHF tuner optional extra.

**Home Lumber Co.**

**3rd Anniversary Sale**

**8-til-Late Grocery**

Supreme 'Red Tag' Cookie Sale

SUGAR, FUDGE STICK, 1 1/4 LB. VANILLA SOCIETY CREME, 1 LB. FIG BAR.	1 1/4 LB. VANILLA CREME SANDWICH, 3 FOR	\$ 1
Hormel BACON	1 Lb. Pkg.	49c
Hormel FRANKS	1 Lb. Pkg.	49c
Best Value TOILET TISSUE	4 Rolls	29c
Kimbell's BISCUITS	3 cans	25c
Kimbell's PICKLES	Dill or Sour Qt.	35c
Ice Cream Gandy's FRO-ZAN	1/2 gal.	35c
WATER MELONS	each	49c
Fresh De Leon PEACHES	1b.	5c

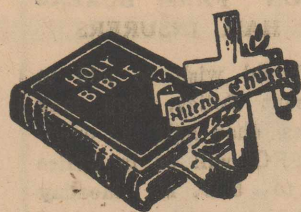

## "God Speaks Through His Ministers"

Harold Churchill, pastor, Highland Home Baptist Church

### MY WITNESSES

Just before God sent a cloud down to the earth to receive Jesus Christ into heaven to sit at the right hand of God the Father to make intercession for you and me, Jesus said to his disciples, "ye shall be witnesses unto me." (Acts 1:8)

This is a statement that should make each one of us as Christians examine ourselves and our witness of Jesus the Christ. Jesus said he that is not with me is against me; and he that gathereth not with me scattereth abroad." (Matt. 12:30)

We find that Jesus even in our day separates the people into two groups. There is the group that is with or for Jesus Christ as the Son of God, and there is the group that are in Jesus' own words that are 'against me' (Christ). Some find this statement hard to accept but Jesus the Christ said it. It is true. In our witnessing either we are with Christ or we are guilty of scattering abroad. You are a witness either for or against Christ.

Some would say, "I am not very active in my local church but I

am for Christ and His Kingdom on earth." The question comes to my mind, how much can you be for something or someone and not let it be known. When you are for a certain politician you let it be known either openly or at the polls when you cast your vote. The only way you can cast a vote for the cause of Christ on this earth is before men, openly. "Whosoever therefore shall confess me before men, him will I confess also before my Father which is in heaven."

As each one is born again this same message is still to him, "ye shall be my witnesses". The individuals (you) are a witness everywhere you go and in all things that you do. We become one of two kinds of witnesses. The one that brings joy and happiness to Christ and to God the Father, or the one that brings heartache and reproach upon the King of Kings.

Joshua a great witness for the Lord said, "choose you this day whom ye will serve . . . as for me and my house we will serve the Lord." (Joshua 24:15)

A weekly public service feature from the Texas State Department of Health

## Accent on Health

J.E. PEAVY, M.D.  
Commissioner of Health

Apparently the rule concerning sinus trouble is this: if you're human you're susceptible. Thus, if you suffer from a sinus condition either chronically or occasionally, you are, in excellent company.

A nasal sinus is a lined cavity in the face bone which opens into the nose. There are two important ones on each side of the face: one in each cheek bone, and one over each eye.

Cheekbone sinuses are triangle-shaped, large enough to hold half an ounce of fluid. Oversized ones can hold up to a full ounce. Eyebrow sinuses are smaller, the average having a fluid capacity of one-fifth ounce.

Sinuses are lined with mucous membrane, a continuation of the membrane lining the nasal cavity. When a sinus lining becomes inflamed enough to interfere with drainage, there is trouble ahead.

There are all sorts of speculation as to what good purpose sinuses serve. Some specialist believe they warm and moisten air as it is inhaled. Other believe that sinuses, like the appendix, are evolutionary remnants which are sometimes more harmful than useful.

Sinus sufferers subscribe unani-

mously to this latter theory. But the truth probably is that sinus cavities serve as resonating chambers for the voice. Whether a person has a high or low pitched voice, according to this reasoning, is dependent on the size of his sinuses.

There are as many different causes of sinus inflammation as there are people suffering from it. Infection-producing agents such as viruses, and irritants such as pollens and dust are most often the cause. But facial injuries, infected teeth, and other conditions can also bring on flare-ups.

What to do about it? Make sinuses drain, which is a little like telling the wind to stop blowing. Still, it can be done if the cause of the inflammation is removed.

Temporary relief can sometimes be obtained with dilating drugs or inhalers, but the basic cause should be determined and treated by a physician.

Mrs. Mattie Key is spending her vacation in Denver Colo., and Cleveland, Ohio, where she is visiting her children Mr. and Mrs. L. W. Canfil and children.



ONE BILLION DOLLARS is the handsome figure repaid by the rural electric cooperative of the nation.

\$1,220,686.00 of this amount has been repaid by Midwest Electric Cooperative together with \$759,598.00 in interest. But "handsome is as handsome does". How has this borrowed money been used?

It has been used to set poles and string lines to furnish electricity to people who had no electric service. This dependable low cost electric service has warmed the hearts and homes of the member-owners, contributed to the health and happiness of the community, encouraged rural industry and stimulated the local economy.

The loans advanced for rural electrification are producing handsome dividends for the entire community.

### Midwest Electric Cooperative

### A RESOLUTION

CALLING AN ELECTION ON ASSUMPTION OF INDEBTEDNESS IN TERRITORY ADDED TO ROTAN MUNICIPAL WATER AUTHORITY

THE STATE OF TEXAS  
COUNTY OF FISHER:

WHEREAS, Rotan Municipal Water Authority (herein called the "Authority") was created under Article 16, Section 59 of the Constitution of Texas by Chapter 244, Acts of the 57th Legislature, Regular Session; and

WHEREAS, by virtue of an Act of the 58th Legislature, Regular Session, amending said Chapter 244, the following described territory was added to the Authority, to-wit:

"BEGINNING at a point in the present boundary line of the Rotan Municipal Water Authority Said point of beginning being in the east line of Section 49 and the west line of Section 46 and being equal distance from the north and south lines of said Sections 49 and 46, all sections referred to herein being located in Block 2, H&TC RR Co., Fisher County, Texas;

THENCE, in a southwesterly direction along the mid-section line equal distance from the north and south lines and crossing Sections 49, 50, 53, 54, 57 and 58 to the mid-point of the west line of Section 58;

THENCE, in a northwesterly direction along the common line between Sections 58 and 61 to the mid-point of the east line of Section 61, being equal distance from the northeast corner and the southeast corner of said section 61;

THENCE, in a southwesterly direction along the mid-section line equal distance from the north and south line and crossing Section 61 and continuing southwesterly to a point in the center of Section 62. Said point being equal distance from the north, south, east and west lines of said Section 62;

THENCE, in a southeasterly direction along the mid-section line of Section 62 equal distance from the east and west lines of said Section 62 to a point in the south line of said Section 62 and the north line of Section 63. Said point being equal distance from the southeast corner and the southwest corner of said Section 62;

THENCE, in a southwesterly direction along the south line of Section 62 to the southwest corner of said Section 62, the northwest corner of Section 63, the southeast corner of Section 65 and the northeast corner of Section 64;

THENCE, in a southeasterly direction along the east line of said Section 64 and the west line of said Section 63 to a point in the

present boundary line of the Rotan Municipal Water Authority. Said point being equal distance from the northeast corner and the southeast corner of said Section 64;

THENCE, in a southwesterly direction along the mid-section line equal distance from the north and south lines and crossing Sections 64 and 67 to a point in the west line of said Section 67. Said point being equal distance between the southwest and northwest corners of said Section 67;

THENCE, in a northeasterly direction along the west line of Section 67 passing the northwest corner of said Section 67 and continuing in a northwesterly direction along the west line of Section 66 to a point in the west line of said Section 66 equal distance from the northwest and southwest corners of said Section 66;

THENCE, in a northeasterly direction along the mid-section line of Section 66 to a point in the center of said Section 66 equal distance from the east and west lines and the north and south lines;

THENCE, in a northwesterly direction along the mid-section line of Section 66 to a point in the north line of said Section 66. Said point being equal distance from the northwest and northeast corners of said Section 66;

THENCE, in a northeasterly direction along the north line of Section 66 to the northeast corner of said Section 102.

THENCE, in a northwesterly direction along the west line of Section 102 to a point in the west line of said Section 102 equal distance from the northwest and southwest corners of said Section 102;

THENCE, in a northeasterly direction along the mid-section line equal distance from the north and south lines and crossing Sections 102, 103 and 104 to the mid-point of the east line of said Section 104;

THENCE, in a southeasterly direction along the common line between Sections 104 and 105 to the mid-point of the west line of said Section 105, being equal distance from the northwest corner and the southwest corner of said Section 105;

THENCE, in a northeasterly direction along the mid-section line equal distance from the north and south lines and crossing Sections 105, 106, 107, 108, 109 and 110 to a point in the east line of said Section 110 and the present boundary line of the Rotan Municipal Water Authority. Said point being equal distance from the northeast and southeast corners of said Section 110; and

THENCE, in a southeasterly direction along the present boundary line of the Rotan Municipal Water Authority and the east line of Section 110 passing the Southeast corner of said Section 110 and the northeast corner of Section 49 and continuing along the present boundary line of the Rotan Municipal Water Authority and the east line of said Section 49 to the point and place of beginning."

said described land being herein after referred to as the "Added Territory"; and

WHEREAS, said Act of the 58th Legislature provides that this Board of Directors shall call an election to be held within the Added Terri-

tory on the proposition of whether the Added Territory shall assume its part of the outstanding bonds of the Authority and whether this Board of Directors shall levy an ad valorem tax on all taxable property within the Authority, including the Added Territory, for the payment of the principal of and interest upon said outstanding bonds and

WHEREAS, the Authority has heretofore authorized and issued its bonds designated "Rotan Municipal Water Authority Water Supply Bonds, Series 1962," dated September 10, 1962, numbered 1 through 180, issued in the denomination of \$5000.00 each, aggregating \$900,000, becoming due and payable serially in varying amounts on July 10 in each of the years 1963 through 1989, and bearing interest at the rates of 4 percent and 3-3-4 per cent per annum;

THEREFORE, BE IT RESOLVED BY THE BOARD OF DIRECTORS OF ROTAN MUNICIPAL WATER AUTHORITY:

1. That an election shall be held in the territory described above and referred to as the "Added Territory" on the 13 day of July, 1963, at which the following proposition shall be submitted:

"Shall the Added Territory described in the resolution calling this election assume its part of the outstanding bonds of the Rotan Municipal Water Authority and shall the Board of Directors of said Authority be authorized to levy an ad valorem tax on all taxable property in said Authority, including the Added Territory, for the payment of the principal of and interest on said outstanding bonds."

2. That the ballots for submission of the proposition stated in Section 1 hereof shall be in the usual statutory form and shall have written or printed thereon the following: "FOR ASSUMPTION OF INDEBT-

### The Rotan Advance

Thursday, June 27, 1963 No. 21

EDNESS"  
"AGAINST ASSUMPTION OF INDEBTEDNESS"

3. That said election shall be held at L. D. McGrew residence, which is within the Added Territory, that L. D. McGrew is hereby appointed the Presiding Judge for said election and that he shall appoint one Assistant Judge and at least two Clerks to assist in holding said election.

4. That a copy of this resolution shall constitute sufficient notice of said election and that such notice shall be given by publishing a substantial copy hereof for two consecutive weeks in the "Rotan Advance", a newspaper published in Fisher County, Texas, and having general circulation in the Added Territory, the first publication to be at least 21 days prior to the date fixed for said election.

5. That only qualified voters who reside in the Added Territory who own taxable property therein and who have duly rendered the same for taxation shall be entitled to vote at said election.

6. After said election has been held, the returns thereof shall be made to this Board of Directors for canvassing.

### Complete Front End Service

By Factory Trained Mechanic,

Jack Bessire

LATEST EQUIPMENT

Joe Hudspeth's

Hamlin Phone SP 4-1655

## MORE STOCKMEN ARE LEARNING

It Pays

## TO MARKET LIVESTOCK AT THE Abilene Livestock Auction

Where

MORE BUYERS MEAN MORE DOLLARS

TUESDAY SALE -- 9:30 A. M.

THURSDAY SALE -- 11:00 A. M.

Special Horse Sale July 6, 1963, 10:00 A. M.

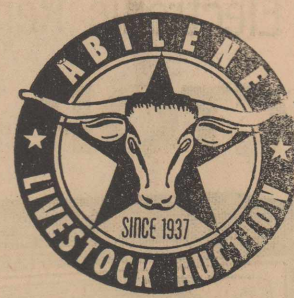

You Are Invited To Pick Up A Weekly Newsletter At These Places In Your Area:

- (1) ROTAN, Ragsdale Drug Store
- (2) ROBY, Key Hotel Coffee Shop, Silver Spur Cafe
- (3) HAMLIN, Reynolds Drug
- (4) JAYTON, Hick's Drug

## STATION OPENING

I am opening the Mobil Station 2 Blks. north of main street on Highway 70 north, July 1st. and invite my customers and other friends to stop by for some good

## MOBILGAS & MOBIL OIL

We appreciate your patronage and will be equipped to give you better service in this modern, up-to-date station.

## Don's Mobil Station

Don Aldridge

## Rent a FOOD LOCKER



For big food savings, greater year 'round menu variety and new shopping convenience, rent a food locker now! Call us for complete details.

PORTER LOCKER PLANT

CUT YOUR FOOD BUDGET