



THERE'S A TRAIN-LOAD OF Values IN THIS SPECIAL EVENT!

Thursday, Friday, Saturday, May 2-3-4th

DOUBLE STAMP VALUE WED.

LIGHT CRUST

FLOUR 5 Lb. Box **49¢**

VANILLA WAFERS, Shurfresh Lb. Bag. 29c

SANDWICH COOKIES, Shurfresh 2 lb. Bag 45c

HYDROX COOKIES, Lb. Bag 39c

DIAL SOAP, 2 Bath Size 39c

Gerbers Baby Food, 6 Jars 65c

MRS. TUCKER'S

Shortening 3 Lb. Can **59¢**

BAMA

PEANUT BUTTER 18 oz. Jar **43c**

LIBBY'S

GREEN LIMAS 2 303 Cans **39c**

DUNCAN HINES BAR-B-QUE

SAUCE 18 oz. **29c**

VAN CAMP

TUNA 3 For **59c**

MARYLAND CLUB

Coffee 1b. 59c

FOR A TASTY QUICK MEAL

Use Handy Packages of Frozen Foods They are Good and Economical Too!

BANUET

POT PIES 3 For **59c**

FISH STICKS Booth Lb. Pkg. **49c**

PATIO

MEXICAN DINNERS **49c**

FOOD KING

STRAWBERRIES 3 10 oz. Pkgs. **59c**

UNDERWOOD'S BAR-B-QUE

CHICKEN Pkg. **63c**

GULF QUICK ACTION

SPRAY **49c**
Quart

SKYWAY STRAWBERRY

PRESERVES **39c**
18 OZ. GLASS

MEADOWLAKE MARGARINE 3 Lbs. **59¢**

FAB Reg. Size **27c**

FAMILY STYLE

STEAK

49c

USDA GOOD CHUCK

ROAST

39c

PORK CHOPS 1b. **49c**

GROUND BEEF 3 Lb. Pkg. **\$1.00**

BACON Armour Star Lb. **49c**

FRESH FLORIDA

5c

BANANA SQUASH lb. **13c**

INDIAN RIVER RUBY RED

GRAPEFRUIT Large Size Each **15c**

CENTRAL AMERICA GREEN TIP

BANANAS lb. **10¢**



NEWS
*** County ***
Agricultural Agent
Texas A. & M. College
Extension Service

One screwworm case in each of Fisher and Howard counties was verified at the laboratory of the Southwest Animal Health Foundation at Mission last week.

In less than 48 hours after each was reported, sterile screwworm flies were dropped within a short radius of the pest locations.

The flies were flown in from the laboratory at Mission and dropped by aerial technicians connected with the foundation.

The case in Fisher county was found on the W. T. Martin ranch, about 10 miles west of Roby. Martin sent specimen to Mission for verification.

In the fight to eradicate the pest, foundation officials emphasize that it is important to keep alert to any outbreaks. When a suspected case is found, the foundation asks that 10 specimens be picked up, placed in a small vial or bottle containing alcohol or water and that a telephone call-collect be made to the laboratory at Mission. It is open 24 hours a day. Phone number is JUstice 5-1646 (Mission). No telephone call should be made unless a sample is available.

Vials for collecting and holding the specimens in are available at the local county extension office.

Fisher county wheat producers with less than 15-acre allotments, for the first time may elect to participate or not participate in a national wheat program.

Among the provisions of the proposed 1964 wheat program were those covering the less than 15-acre allotments. Such a producer, if he desire to vote in the May 21 referendum and be eligible for price support and land diversion payment, must declare his intentions at least seven prior to the referendum.

If the small producer files a written intention to participate in the program, thus becoming eligible to vote in the referendum, he obligates himself to participate if two-thirds or more of the nation's growers vote "yes". (All wheat producers, including the 15-acre man, will under acreage allotment provisions.)

On the other hand, if the less than 15-acre producer does not desire to participate in the program, he files no intention and will not be eligible to vote in the referendum. He will not receive certificates, price support or land diversion payments. However, such a producer still will be required to and his wheat must find a sale on plant within his acreage allotment the open market.

And finally, the county agent reminded small growers of the county not to fail to file an intention at least seven days before May 21 if they would like to have the privilege of voting in the referendum.

May 19 will be observed as Rural Life Sunday and it also marks the beginning of Soil Stewardship Week. Traditionally, the fifth Sunday after Easter is the day set aside for emphasizing the spiritual values of rural living.

Two recently released Texas Agricultural Extension Service publications, L-265, "Test Your Soil for Profits" and 1963 "Texas Guide for Controlling Insects or Ornamental Plants" are available from the offices of county agent.

Mr. and Mrs. Don McArthur of John Tarleton, Stephenville visited his parents here last weekend.

FRESH FROZEN PORK

Processed every week to bring Fresher Meat to you.

Whole Hog Sausage, Pork Chops, Ribs, Back Bone, Cured Bacon and Lard.

Ezeil-Key Feed & Seed

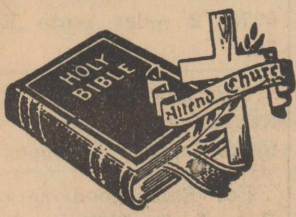

"God Speaks Through His Ministers"

C. P. McMaster, First Methodist Church

THE GREAT SIGHTS

Text: And Moses said "I will turn aside and see the great sight, why The bush is not burned". Exodus 3:3.

It is our belief that God speaks to us, He must come in some special and unusual way. Like the burning bush on the hillside, we want to see some unexplainable phenomenon as that we may be sure of the presence of God. Yet I am convinced that although most of us see those burning bushes every day, we are so busy that we do not take time to turn aside and look at them. We need to have our eyes opened to the strange sights about us, then have a willingness to turn aside and ponder them.

Consider for one thing the miracles of the human body. The way the glands operate and the way the nervous system is organized are strange enough to thrill a man for years. The simple act of walking is in itself a most extraordinary accomplishment. Someone said that a mouse is miracle enough to engage a man's attention through all his years.

2. Or look around the physical world and consider the spectacular sights which we pass by so easily. Stop and look at the rose climbing over your back fence. Plant some strawberries in a barrel and study them every day, and it will come to you that we are surrounded constantly by the most wonderful of

events.
3. Stop and consider the sheer goodness that comes to us in unexpected places and at unexpected times. The law of the jungle is easy enough to understand, but how do you explain the law of love? It is true of course that we are disappointed many times, and many times receive hard blows. Yet the other side of the picture is the great sight of goodness. That is what is most difficult to explain. That men should be kind and helpful when it cost them a great deal is the kind of sight that is marvelous to behold.

4. But the strangest experience of all is the unmistakable awareness of God's presence. He comes in those high moments of inspiration and He appears to us in a strange light such as never is seen through physical eyes alone. He is there in the questions that will demand answers, and in our discontent with the second rate. For gradually it dawns upon us that back of all these miracles and astounding visions, the most amazing experience of all is the revelation of God.

The Rotan Advance

Thursday, May 2, 1963 No. 18

Repair, Remodel or build new Buildings on your farm or ranch with a long-term 'on or before' loan through the
Federal Land Bank Association OF ROBY
Ralph C. South, Manager
Phone 2361 Roby, Texas

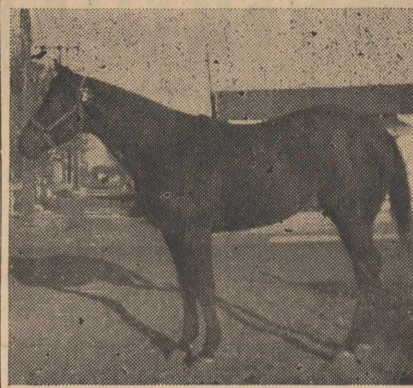

Punkin's Pal
Registered Quarter Horse
at stud
\$35 FEE
Shown in 3 shows and placed in each
Reserve Champion Fisher County Fair
1962 in his class
Bill Fancher

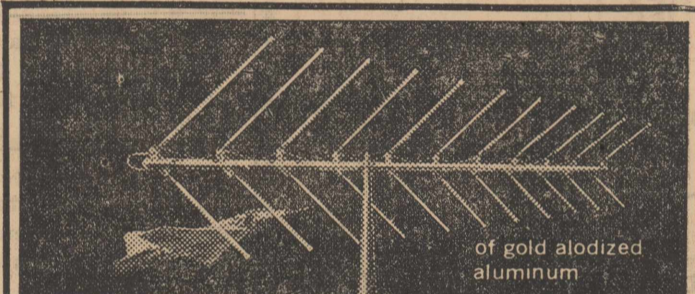

THE BIG BREAKTHROUGH IN ANTENNA DESIGN!

Developed by the Antenna Research Laboratories of the University of Illinois*—Principles Utilized in Air Force Satellite Tracking

If your antenna is more than three years old... if your neighbors get better reception than you do... if your picture is weak or erratic or blemished—now get crisper, clearer reception than you thought possible with your present set—or your money back! The LOG-PERIODIC LPV pairs unprecedented power with unmatched directivity to bring in every picture detail—vivid, vibrant reception, without snow or ghosts—regardless of distance or terrain. Come see us about the LPV—the Big Breakthrough in antenna design.

JFD LOG-PERIODIC LPV Bill & Gene's
TV ANTENNA now at... Radio and TV Service

*U.S. Patents 2,958,081-2,985,879-3,011,168. Additional Patents Pending.

FEATURING--

Genuine Bailey-U-ROLL-IT HATS in 3 1-2 an 4 inch Brims, also Braford Felt Hats, the best Hat going. New Boots, Nocona, Justin and Hand Made Boots to your own measurements.

'Where Leather Work is an Art'

Anything Western at

Dee's Shoe Shop & Western Store

Phone 303 Rotan Box 265

Local Pupils In Sweetwater Recital

Piano pupils of Mrs. George Ogden of Sweetwater presented their Spring Recital Friday night at Trinity Baptist Church in Sweetwater. Theme for the recital was "Springtime Melodies". Rotan pupils in the recital were, Donna Gruben, daughter of Mr. and Mrs. Glenn Gruben and Reba Carter, daughter of Mr. and Mrs. Horace Carter.

Among those attending from Rotan were, Mr. and Mrs. Arlon Cross, Mr. and Mrs. Odell Ranis, Debbie and Mac, Mr. and Mrs. Clarence Huckaby, Mr. and Mrs. Clarence Huckaby, Mr. and Mrs. C. C. Carter, Mr. and Mrs. Bob Gruben, Mrs. Odell McQueen, Mr. and Mrs. Horace Carer and Robert, Mr. and Mrs. Glen Gruben and Jim. Other out of town guests were Mrs. Hedrick Shelburne, Ballinger; Mrs. Mary Phillips, Bronte; Mrs. Walter Phillips, San Angelo.

Sunday guests of Mr. and Mrs. M. R. Womack were his mother Mrs. J. R. Womack, also his brother and sister, Cecil Womack and Mrs. A. M. Eddleman of Olney.

BUTANE PROPANE DAY OR NITE

Martin Butane Co.
Phone Rotan 5757 or 5093
Roby 4513

TIME TO PLANT



Our Garden & Lawn Seed stock is complete and we can supply most any Seed you wish. Fertilizer for Lawn, Garden and Field Use.

EZELL-KEY FEED & SEED

Complete Front End Service

By Factory Trained Mechanic,

Jack Bessire

LATEST EQUIPMENT

Joe Hudspeth's

Hamlin Phone SP 4-1655

THE ROTAN ADVANCE

E. H. Shelton, Publisher
TELEPHONE, DIAL 332

SUBSCRIPTION RATES

\$2.50 IN FISHER COUNTY — \$3.00 OUTSIDE FISHER COUNTY

Any erroneous reflection upon the character, standing or reputation of any person, firm or corporation which may occur in the columns of the ROTAN ADVANCE will be gladly corrected upon being called to the attention of the editor.

The publisher is not responsible for copy omission, typographical errors or any unintentional errors that may occur other than to correct in the next issue after it is printed.

PUBLISHED WEEKLY AT ROTAN, TEXAS

ADDRESS ALL CORRESPONDENCE TO BOX 656 ROTAN, TEXAS
SECOND CLASS POSTAGE PAID AT ROTAN, TEXAS

CHILDREN'S PHOTO CONTEST

PRIZES TOTALING \$20.00

1st—\$9.50 Large Bronze Portrait

2nd—\$5.75 Sepia Tone Portrait

3rd—\$4.75 Portrait

Pictures Of Every Child Photographed Will Be Published In

Rotan Advance

EASY TO ENTER—Simply have your child's photograph taken by WINSTON B. LUCAS PHOTOGRAPHER at NO COST to you. They will show proofs from which you may choose the pose you wish entered in the contest and your child is automatically entered; and at this time you may order photographs for gifts or keepsakes if you wish. (Postage and handling 25c) but this is entirely up to you. WINSTON B. LUCAS, of Irving, an expert child photographer, will be here to take pictures, with all the necessary equipment to take nice portraits for this exciting event. There is no age limit to this contest — even the tiniest tots enjoy being photographed by our photographer.

This Is A Local Contest!

(CHILDREN MUST BE ACCOMPANIED BY PARENT or GUARDIAN)

ONE DAY ONLY!

MONDAY, MAY 6

1 P. M. to 5:30 P. M.

HUGHES FURNITURE



GIFTS

for GRADUATION!

WE HAVE JUST THE RIGHT GIFT FOR THAT

GRADUATE

Let us help you with your selections and we have list of all senior sizes

H. L. DAVIS & CO.

PAY & TAKE

FOOD STORE

PLENTY
FRESH FRUITS
& VEGETABLES

SAVE EVERYDAY

WITH LOW PRICES AT
PAY & TAKE FOOD STORE

WEEKEND SPECIALS

MAY 2, 3 & 4th

BETTY CROCKER 4 FOR FOLGER 3 LB. CAN
Cake Mixes \$1 Coffee \$1.89

HUNTS YELLOW SLICED OR HALVES No. 2 1-2 4 For \$1.00 MEAD'S OR BAIRD'S BREAD EVERYDAY PRICE Big Loaf 25c

FROZEN CAT FISH, 53c
GANDY'S FINE 1-2 GAL. FRESH PITTED DROMEDARY 8 OZ. PITTED
FRO-ZAN 29c DATES 19c

CHOCOLATE COVERED CHERRIES, Pound 49c
REGULAR 2 BOXES 1 LB. SUN-MAID BOX
TREND 39c RAISINS 35c

WRIGLEY'S 3 FOR DOTIE 3 FOR
GUM 10c BISCUITS 25c

SNIDER'S 14 OZ. LIQUID 2 BOTTLES
CATSUP 19c TREND 59c

DELSEY CARTON 2 ROLLS 48 COUNT REGULAR KLEENEX 2 ROLLS
TISSUE 25c TOWELS 39c

1-2 GALLON PUREX BLEACH, 39c

REGULAR OR SUPER STAR KIST 600 SIZE TENNESSEE
KOTEX TUNA KLEENEX MILK
2 BOXES 69c 1-2 GAL. 59c BOX 39c 39c

EVANGELINE SWEET POTATOES, Big No. 3 Can-2 for 49c



RED McCLURE 10 LBS. POTATOES 45c
FRESH BAG RADISHES 5c
GREEN FRESH BUNCH ONIONS 5c
FRESH EAR CORN 5c
EXTRA FANCY WINESAP LB. APPLES 15c



RIDER SLICED LB. BACON 39c
CHOICE LEAN CHUCK LB. STEAK 59c
ARMOUR'S SUMMER LB. SAUSAGE 49c
ARMOUR'S ALL MEAT LB. BOLOGNA 33c

CLASSIFIED ADS
1c per word first insertion; 1/2c per word subsequent insertions.
Minimum first insertion, 35c.
Minimum subsequent insertions 25c.
Card of thanks take classified rate.
Name (not telephone No.) must be given on all charge classified, and payment due on publication.

For Sale Western Stormproof Cottonseed, also Paymaster, Paymaster \$8.00 hundred. Western \$9.50 both delinted. Also plenty fuzzy seed. All from white sacks. W. Carl Martin, Rotan. 11-4tp

For Sale, desirable northwest corner lot 50x150, Mrs. Annie Tillotson. 12-4tc

Monuments and cemetery curbing, 308 4th, phone 4602, J. B. Smith. 52-tfc

Tarp and bows to fit almost any pickup except wide bed. Priced to sell. See Kenneth Kelly at Pay and Take. 11-3tc

TED'S USED PARTS
Buy and Sell Used Cars
2 bldg. West of North Hiway on 6th st.

For Sale 1 Allis Chalmers Tractor, power steering, two or four row cultivator and planter, front end dozer, all good as new. Al Summerlin, 1107 8th st, phone 6352. 47-tfc

Complete Front End Service. Latest Equipment. Jack Bessire, a factory trained mechanic, at Joe Hudspeth's, Hamlin. Phone SP 4-1666. 8-tfc

For Electrolux Sales, Service and Supplies, we have a demonstrator at Morrow Drug. Call for your demonstration, phone 237 or -422. 3-tfc

We buy and sell used baby beds, cook stoves, refrigerators, air conditioners and other used furniture-Landes Furniture, phone 5261, Rotan.

For Sale, 1960 Diesel 17 Allis Chalmers tractor, 1951 English Ferguson, recent overhaul. Complete farming equipment, 1962 upright 16 ft. freezer \$150. For rent 80 acres cottonland, one hundred pecan trees, Mrs. Jack Clegg, Hud rt., Rotan. 11-2tp

For Sale, Used Refrigerators, Ranges and Washing Machines-Home Lumber Company.

For Sale, several good used refrigerators, White Auto. 12tfc

Plenty of fishing worms and stink bait, Joe Ogle.

Locker Beef, grainfed 120 days and up, quarter, half or whole carcass-W. E. Hale.

Von Roder, stomproof cottonseed for sale. First year off white sack seed. Oral Sparks, phone 5216. 13-6tc

LANCE THEATRE
Rotan

Thursday, May 2
The Miracle Worker
Best Actress of the Year
Stars Anne Bancroft & Patty Duke

Friday & Saturday, May 3 & 4th
Who's Got

The Action
in color
Stars Dean Martin & Lana Turner, Paul Ford and Eddie Albert

REMEMBER GANDY'S
You can bring Gandy's Cups and Boxes. (Kids come to show Free on Saturday up til 4:30 o'clock when they got Gandy's Stuff to bring. Hey get Gandy's from Grocery Stores here!

Sun. Mon, Tues, May 5-6-7
That Touch of Mink
in color

Most hilarious affair that ever matched an irresistible force against an immovable object. Stars Cary Grant, Doris Day, Gig Young & Audrey Meadows

Wed. & Thurs. May 8-9th
The Password
Is Courage
in color

Now we invite all ministers and preachers and the families to be guests Free, all in Fisher County at the Churches, come to show free here at Rotan any time except in Sunday when you are working at the churches in county.

For Sale Used sheet metal and 2x6 lumber. Jessie R. Hicks, phone 5978, 2 miles south Rotan, U. S. 70. 13-4tp

For Sale, Used Refrigerators, Ranges and Washing Machines-Home Lumber Company.

For Sale, good Sorghum Alum Hay. J. P. Phillips, 5505 5-tfc

For Sale 3 bedroom house, 2 lots, 905 Cleveland, phone 4821, Sherman Daniels. 7-tfc

For Sale 40 acres raw land, level, 4 miles East Rotan. Inquire at pink trailer house in South Rotan on highway 70, T. W. Bilbo. 10-tfc

Farmers, bring in your Tractor Batteries and let us charge them for you FREE. White Auto

CUSTOM PLOWING
I have UTU tractor with Mohine heavy plow. Work guaranteed, Bill Fancher, phone 5341, Rotan. 1-tfc

We buy and sell used pianos, Landes Furniture. 40-4tc

Air Conditioner installation and repairs, pads, pumps, tubing and other parts, C. J. Hammond,

FOR RENT
Nice, cool front bedroom for rent, private bath, 308 E. Johnson st, Mrs. Bernice Stockton, phone 5421. 11-2tp

For Rent, large house, Wendell Morrow. 12-tfc

When killer cancer strikes it could be you or one of your loved ones. National statistics show that 1 in 4 has or will have cancer. 1 in 6 will die from cancer. Could you pay the terrific bills? You can now with Texas Reserve's individual or family group cancer indemnity policy, no waiting period, non cancellable and guaranteed renewable during lifetime of owner only. The cost? Pennies per day, annual premiums individual \$8; family \$15. Add \$2 policy fee 1st year only for individual, add \$3 policy fee 1st year only for family. Give me a ring or come by if interested, W. P. Curry, representing Texas Reserve Life Insurance company of San Antonio. 52-4tc

Mrs. George Kiker visited friends in Lubbock and also visited her brother Mr. and Mrs. Looe Miller in Brownfield last weekend.

Mrs. Jerry Cahill and son Kelly of Tyler visited her parents Mr. and Mrs. Marvin Mann last weekend.

Mrs. Dan Robinson and children of Fort Worth visited her parents Mr. and Mrs. Roger Smith last week.

Mrs. Ed Harris spent last weekend with her sister Miss Myrtle Reeves and their mother, Mrs. W. E. Reeves in Hedley.

Heleman & Neeley Garage have completed moving to new location in Nowlin building, next door to Edwards Implement Co. They expect to be ready for business Monday.

Mr. and Mrs. Frank Aaron visited their children in Rotan Wednesday.

Mrs. Jerry Cahill and Kelly of Tyler spent the weekend with Mr. and Mrs. Marvin Mann.

Mrs. Raymond Rains spent several days last week in Abilene with Lu Dana who has been in the hospital.

Mr. and Mrs. Les Dumond visited last weekend with Mr. and Mrs. Lon Adams. Mr. Dumond is manager of REA project at Chama, N. M.

For Rent, 5 room house with bath, 107 W. Burnside, Mrs. Bert Rushing. day phone 5151. 13-2tc

The C. C. Carters visited their son and family, Mr. and Mrs. Roy Carter, Barbara and Roy Lee Saturday afternoon.

Mrs. Dixie Everett of Graham visited Mr. and Mrs. Jack Aaron Sunday.

Wilbur Lee Gruben and two friends of Texas Tech spent the weekend with Mrs. Alvin Gruben.

Mr. and Mrs. Mark Strickland arrived hmoec Thursday of last week from El Paso where they had spent two months with their daughter and family, Mr. and Mrs. Charles Race and children.

A weekly public service feature from the Texas State Department of Health

Accent on Health

J.E. PEAVY, M.D.
Commissioner of Health

The discarded nail was hidden in the tall grass. The mower blade hit it and suddenly it was buried an inch deep alongside the shinbone of the 23-year-old Williamson County secretary.

Accidents of this type will be on the increase now -- this is lawn-mowing time, you know -- until fall weather brings a welcome respite from the weekly chore.

The State Department of Health does not keep statistics on non-fatal accidents, so the extent of injuries from carelessly handled power mowers unknown. But one Central Texas city reports, conservatively, that 15 to 25 serious accidents are reported each year.

Like the man who stopped his car at the curb, intending to say hello to his perspiring neighbor busily mowing the grass. Neighbor wheels up with mower to return the greeting. Man in car -- elbow resting on window -- finds his forearm pinned to bicep with a five inch piece of wire flung at him by the whirling blade.

Power equipment is a tremendous boon to the man who likes to keep his yard neat with a minimum of effort. But it takes constant concentration to do the job safely. Even experience is no substitute for concentration.

A garden club member in a major Texas city used to pride himself on this safe and sane use of power tools that helped him maintain the sharpest yard in the block.

But no more. One afternoon recently, while trimming his driveway with a power trimmer, he reached down to lift a bloom-laden branch of a rose bust out of the way.

When he withdrew his hand two fingers were missing. "I wasn't alert," he wryly explained.

One of the most frequent mower accidents has this sequence:

A stick or wire or rock jams between cutting bar and blade. The operator attempts to clear the jam without going to the trouble of killing the motor. Results: Badly

cut or severed fingers when the surge of power spins the freed blade.

Most power mowers equipped with safety guards. Trouble is that guards are removed by owners for

one reason or another and never replaced.

But use one carelessly and you're liable to become a candidate for a quick trip to the emergency ward of a hospital.

Oliver Harris who is in Veterans Hospital in Big Spring recently had a severe heart attack and now has pneumonia. Mr. and Mrs. A. C. Snapp visited him there Friday.

Mrs. J. O. Kennedy and her sister Mrs. Roy Duckett of Sweetwater went to Dallas Wednesday of last week and visited Mr. and Mrs. Joe Kennedy and children until Saturday.

The Rotan Advance
Thursday, May 2, 1963 No. 13

Mrs. L. L. Hardan of Littlefield came Wednesday of last week to visit her sister Mrs. (Sheila) Taggart and Mr. Taggart.

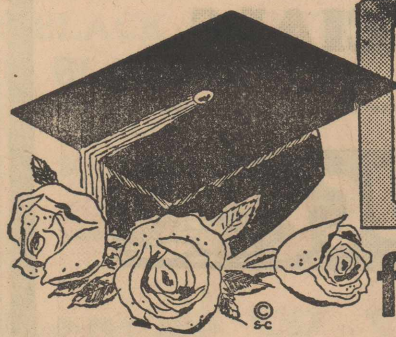

for GRADUATION

We have the senior's sizes for your convenience

FOR HER

- Nylon and Cotton Baby Doll Pajamas, .. \$2.98 up
- Matching SLEEP COAT & Shorty Pajamas, ... \$2.98 up
- Many Colors Half-Slips, nylon \$2.49 up
- Flatterknit Hosiery, seamless, \$1.00
- Nylon Panties, 69c up
- Initial Pins, \$1.00
- Many New Styles Head Scarfs, 69c up
- Blouses, by Laura Mae . \$1.98 up

SPORTSWEAR TO PLEASE in Mix and Match Separates Culottes, Knee-Knockers, Capri Pants and Bermuda Shorts.

FREE. GIFT WRAP SERVICE

FOR HIM

- Tie Tacks, \$1.00
- Ties, \$1.00 up
- Hanes Quality Socks
- Bill Folds, \$2.50 up
- Belts, \$1.00 up
- Cuff Links, \$1.50 up
- Pajamas, \$2.98 up
- T-Shirts-Shorts, 69c up
- Hanes & Fruit of Loom
- Casual Pants, by Levis,.. \$4.98

SPORT SHIRTS

by Campus and Norman
Featuring Tapered Fit and Extra Length
Many Styles and Colors
See Our Knit Shirts

LOTIEF DRY GOODS CO.



Graduate

Our stocks are complete in various lines of suitable Gifts for GRADUATES

Let us help you with your Gift Problems

Morrow Drug

'Shower of Bargains' Closes Saturday Night

We still have Many Bargains on this Special Event and it will pay you to check them before Sale closes.

Clark-Benson Hardware

YOUNG'S FOOD VALUES

WE GIVE **Round-Up** STAMPS

Tennessee MILK 1/2 gal. 39c

Hi-C Orange Drink 46 oz. can 29c

BANANAS lb. 12 1/2c

Green Beans lb. 19c

Folgers COFFEE 1b. 63c

Sugar 10 lbs. 98c

Hunts Sliced Peaches 2 No. 2 1-2 Cans 55c

White Swan Pears 2 No. 2 1-2 Can 63c

Instant Carnation MILK 14 Qts. 98c

Pure LARD 3 Lb. Crtn. 39c

Decker's OLEO 1b. 17c

Ranch Style BACON 2 lbs. 89c

Chuck ROAST lb. 49c

Light Crust Flour 25 lb. \$1.89

YOUNG'S MARKET

Dr. Majors and Bowen

OPTOMETRIST

Contact Lens Fitted

Peters Clinic Bldg.

Sweetwater, Texas



For big food savings, greater year 'round menu variety and new shopping convenience, rent a food locker now! Call us for complete details.

PORTER LOCKER PLANT

CUT YOUR FOOD BUDGET

D. J. SMITH

WE GIVE *D.J.* GREEN STAMPS

Double Stamp Value Wednesday
\$2.50 purchase or more

PLUS WEEK END
SPECIALS

Snowdrift

SHORTENING

3 Lb. Pail

59c

Lipton

TEA

1-2 Lb.
Box

79c

Lipton

TEA BAGS

24 Family
Size

49c

Our Darling white or yellow

CORN

6 ³⁰³
Cans

\$1

Ritz

CRACKERS

Lb. Box

35c

Libby's Pineapple-Grapefruit

JUICE

46 oz.

Can

29c

Sunshine

Marshmallows

Lb. Cello Bag

35c

Waxahchie Chief

HONEY

No. 5 Pail

99c

Assorted

KLEENEX

600 Size
Box

39c

Delsey

TISSUE

2 rolls

25c

Kleenex Table

Napkin

2 ⁵⁰
Count
Boxes

49c

Kleenex Towels

2 Rolls

39c

Hunts

PEACHES

4 No. 2 1-2 Cans

\$1.00

Parkay

2 Lbs.

OLEO

49c

PUREX

1-2 Gallon

39c



59c PLUS

Artificial Fruit
GIANT Mail In Offer
SIZE in Box



LG.
87c



REG.
SIZE
35c



75c
GIANT
SIZE



LARGE
SIZE
15c



69c
GIANT
SIZE



BATH
SIZE
REG.
SIZE
15c



LIQUID
Gentle White
DETERGENT
69c



Cello

CARROTS 2 Bags **15c**

Fresh Green

ONIONS Bunch **5c**

Yellow

SQUASH lb. **15c**

Russet

Potatoes 10 bag **45c**

Crisp

CELERY Stalk **15c**

Gladiola

FLOUR **45c**

5 Lb. Sack

Gandy's Strawberry

Ice Cream **69c**

1-2 Gallon

MEATS

Campfire

BACON

2 Lb.
Box

89c

Armour Star

BOLOGNA

POUND

39c

Choice Chuck

ROAST

POUND

49c

Tender Lean

PICNICS

POUND

29c

Fresh Calf

LIVER lb. **39c**

Fresh Ground

MEATS **\$1.00**

4 LBS.

Gift Tea For
Mrs. James Mann

A gift tea, hosted in the home of Mrs. George Moore, Saturday, April 27th, honored Mrs. James M. Mann, the former Cora Pryor of Snyder.

The bride is daughter of Mrs. Betty Pryor of Dallas, and of James I. Pryor of Wichita Falls. She is graduate of schools at Paris, Texas, and has been living with an aunt and uncle, Mr. and Mrs. Henry Wenetschleger, in Snyder, while working as a secretary, there.

Mann, son of Mr. and Mrs. Marvin Mann, is graduate of local schools, and attended Tyler Junior College. He served three years in the Army, and is presently employed at National Gypsum Company, here.

The couple were married on April 6th.

Hostesses who assisted Mrs. Moore with the gift affair were: Mmes John Ashley, J. D. Burk, Bruce Campbell, O. R. Clark, W. D. Eades, Willie Fleming, Hugh Huckaby, Mattie Key, Bernard Rodgers, Billy Sparks, Bob Sparks, John Stribling, J. V. Hellums, and Miss Lucile Smith.

Mrs. Moore stood with the receiving group, greeting guests as they arrived. Others receiving with the honoree were her mother and the bride-groom's mother, Mrs. Pryor and Mrs. Mann; the bride's aunt, Mrs. Wenetschleger; the bride-groom's sister, Mrs. Jerry Cahill of Tyler, and his aunt, Mrs. Aud Gerald.

Others in the house party were Mrs. Bill Hardy, Mrs. Billy Frank Hardy, and Mrs. Champ Clark.

Mrs. Billy Sparks and Mrs. Bob Sparks presided at the tea table. Mrs. Billy Frank Hardy registered guests.

Accenting the bride's chosen colors, the tea table was laid with white, cut-work linen cloth over blue, and centered with blue and white daises.

Roses were in the living room, and two gift display rooms.

**Mrs. Williams Speaks
For LVN At Roby**

Mrs. R. T. Williams was guests speaker at April meeting of Division 53 Licensed Vocational Nurses Assn. Mrs. Williams spoke on "Projects and Scholarships of Interest to Women."

Meeting was held in the Willie Wirehand room of IREA building in Roby. Mrs. Evelyn Hamm and May Ruth Noles were co-hostess. They carried out an Easter motif in refreshments.

Meeting was attended by a large group of Nurses from Rotan and Roby. Mrs. Winnie Kingsfield was program chairman.

Rotan Church of Christ
301 McKinley
Rotan, Texas

Schedule of Services

Sunday
Bible Classes for all ages 9:45 a. m. and 6:00 p. m.

Worship 10:30 a. m. and 7:00 p. m.
Tuesday

Men's Training Class 7:30 p. m.
Wednesday

Ladies' and Children's Classes, 9:00 a. m.
Evening Worship and Bible Classes 7:30 p. m.

Thomas Cudd will be guest speaker at both services while Loy Mitchell is speaking in a gospel meeting at the Church of Christ, Hamlin.

We invite you to all of our services.

Lunchroom Menu

May 6, 1963 - May 10, 1963

Monday
Macaroni and cheese, buttered peas, tossed salad, apple sauce, rolled wheat rolls, butter, milk, ice cream.

Tuesday
Chicken pie, green beans, tomato wedge, lettuce, carrot sticks, hot rolls butter, milk, peach half.

Wednesday
Country fried steak, whipped potatoes, glazed carrots, cabbage slaw, hot rolls, butter, half orange, honey.

Thursday
Hamburgers, sliced cheese, potato chips, pork - beans, milk, fruit cobbler.

Friday
Fried ocean cat fish, tarter potatoes, green vegetable salad, hot rolls, butter, milk, lemon pie.

Mrs. C. C. Rister and Penny Parsley of Lubbock spent the week end here with Dr. and Mrs. J. Frank Johnson.

OUR TOPSY TURVY PRICES



3 POST CARD SIZE \$1.00
 5x7 BLACK & WHITE \$2.00 ea.
 8x10 BLACK & WHITE \$3.00 ea.
 11x14 BLACK & WHITE \$5.00 ea.
 6 PHOTOS for \$1.50

WE ALSO HAVE PICTURES IN HIGHER RANGED PRICES

CALL

George W. Watson
 AT 309 McKINLEY, ROTAN
 PHOTOGRAPHY BY WATSON'S

Engagement Announced



CAROL ANN WALKER

Mr. and Mrs. Jimmy Walker of Rotan are announcing the engagement of their daughter, Carol Ann to Wilber Lee Gruben, son of Mrs. Alvin Gruben and the late Mr. Gruben. The bride elect will be a May graduate of Hobbs High School and the prospective bridegroom is a Sophomore at Texas Tech, where he is majoring in Entomology. Wedding plans for pending.

New BSP Officers Installed Thursday

In a candlelight ceremony, new officers of Chi Kappa Chapter of Beta Sigma Phi were installed last Thursday night in the home of Mrs. Wayne Morrow with Mrs. M. T. Hill as co-hostess. Mrs. Rudy Hamric, a Beta Sigma Phi transfer member was welcomed into the Sorority.

After installation service, the regular business session was conducted with outgoing president, Mrs. L. D. McGrew, presiding. Plans were made concerning the "Miss Fisher County" contest, to be held in June. This contest is sponsored by the Sorority.

Hobbs HD Cub Have Electric Program

Hobbs HD Club met in home of Mrs. Glen Gruben April 25 with seven members and one visitor, Mrs. J. H. Shellburne of Ballinger present.

Jerry Robertson of Midwest Electric and the three 4-H Girls Clubs of Roby presented the program. Demonstrations were on "Cooperative Electricity," "Incinerators" and "Soil Conservation."

Alice Kemp attended the meeting with the 4-H Girls.

Christian Science Service Sunday

The subject at all Christian Science services this Sunday will be "Everlasting Punishment."

Golden Text: "The Lord is our judge, the Lord is our lawgiver, the Lord is our king; he will be featured in the Bible Lesson, which also includes these lines from the Christian Science textbook: "It is error to suffer for aught but your own sins. Christ, or Truth, will destroy all other supposed suffering, and real suffering for your own sins will cease in proportion as the sin ceases" ("Science and Health with Key to the Scriptures" by Mary Baker Eddy, P. 391).

Mr. and Mrs. George Field went to Camp Polk, La., last week for Melton Field who had just completed 6 months training there with the Army. He is now on the job at West Texas Utilities.

Mrs. Ed Dulaney visited Mr. and Mrs. Jack Kennedy Monday.

SPECIFICATIONS FOR MOTOR GRADER

Bids will be received by the Fisher County Court up until 10 a. m., May 16, 1963, for one New Motor Grader.

Specifications: Diesel Power, Minimum of 125 HP at governed RPM, Hydraulic Powered Control including Power Steering, Horn, Constant Mesh Transmission, 6-speed forward, 2-speed reverse, Cleaning Front Wheels, 14.00x24 8-ply Tires (front and rear) Engine Air Cleaner with Pre Cleaner, Two Wheel Hydraulic Brakes, Mechanical Parking Brakes, 13-24 1-2"x3-4" Moldboard with 17" Radius, the Moldboard to be hydraulic shiftable and replaceable end bits, Muffler, Rain Cap, Accelerator, Electric Hour Meter, Motor to be equipped with 25 AMP Generator, Hot Water Heater mounted in fully-enclosed Cab. Engine to have Hood Skirts. Delivery to be at County Barn in Rotan, Texas. Warrant to be issued not to exceed \$17,000.00 and interest not to exceed 3% per annum.

E. G. Perkins
 County Judge

HAIL HAIL HAIL

EVERYTHING'S FINE... THAT IS-UNTIL HAIL HITS

Crop Hail Insurance Costs NO MORE for the ENTIRE Crop Season than for part of it!

Don't call us then—
 Call us now!!!

R. L. Young Insurance

TRAILER HOUSE FOR SALE

Have practically new, less than year old, 15 ft. Mobil Scout. Sleeps 4. Bargain for quick sale.

CLEM HUCKABY
 Phone 6921 or 6531

GLORY BEE

What Good Luck—a Good Rain—My Welding Machine is in working order again.

Have a

GOOD BLACKSMITH
 in the Shop—does Sharpening, Plow Work and Horse Shoeing.

I can go a fishing or anywhere you need me, Welding, Pump and Windmill work anywhere!

HUB COLE

NOW

Coin-Op Dry Cleaning

Come in and See and Try This Modern Equipment.

We do not make competition, but we do meet competition—

8 LB. LOAD \$1.50

McCLAIN'S Coin-O-Matic Laundry



Mother's Day, May 5

Among the Many Gifts for Mom you will find at our store are, Maytag Washers & Dryers, Living Room Suites, Bed Room Suites, Dinette Suites, Pole Lamps and other types.

LANDES' FURNITURE

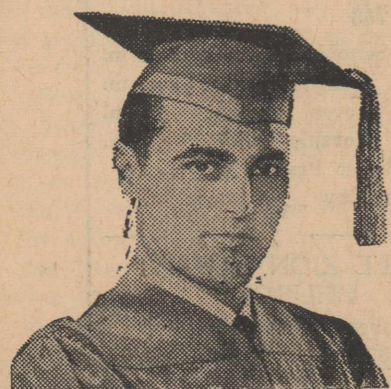

We Are Now
 OPEN FOR
 BUSINESS

Make Your Appointment for that

Cap and Gown PORTRAIT

A Portrait that you'll treasure for a life time!
 We have prices to fit any pocketbook.

PHOTOGRAPHY BY WATSON'S

309 McKinley

Rotan

McQueen's Parents To Observe Anniversary

Mr. and Mrs. Dan McQueen of Houston will observe their Golden Wedding Anniversary, with an open house on Sunday, May 5.

The open house will be at 834 Henke Street in Houston from 2 p. m. until 5 p. m. and will be hosted by their children, Mrs. Earl Selman, Mrs. Alvy Glen Guice, Mrs. Thurman Selman, Mrs. Gordon Spence, all of Houston and Odell McQueen of Rotan. Some of their 14 grandchildren and four great grandchildren will also participate.

Mr. and Mrs. McQueen were born in Houston county and attended school at Ephesus. They were married at Jones School House May 3, 1913 by Rev. Lem Whitehead. They moved to Houston in 1943 where he is now retired.

Mr. and Mrs. John Stribling have moved to Llano, where they will make their home. They have lived in Rotan and vicinity for a number of years, coming here from Llano.

Truett Strickland and Mrs. Dick Edwards visited their uncle, Mr. Will Strickland Sunday, who is in hospital in Snyder. He recently suffered a heart attack.

GIFTS 
 for her graduation

GIFTS 
 for his graduation

You will find Gifts for any

GRADUATE

Stocks are still complete and awaiting your selection

We have list of all Senior Sizes

Campbell Dept. Store

CALVARY BAPTIST CHURCH

Bill Hays, Pastor

Sunday School --- 10:00 A. M.
Morning Worship -- 11:00 a. m.
Training Union --- 6:00 p. m.
Evening Worship -- 7:00 p. m.
Midweek Prayer Service
Wednesday -- 7:30 p. m.
This is proper schedule until further notice.

CROSS ROADS BAPTIST CHURCH

(6 Miles SW of Rotan)

Phone 5388--Box 772 Rotan
Sunday School --- 10:00 a. m.
Morning Worship -- 11:00 a. m.
Training Union --- 6:00 p. m.
Evening Worship --- 7:00 p. m.
Midweek Prayer Service
Wednesday --- 7:30 p. m.

FIRST ASSEMBLY OF GOD CHURCH

F. W. Akers, Pastor

J. Edgar Hoover says, "The Sunday School can become our guarantee for tomorrow. There is no substitute for religion and the Sunday School."

Sunday School ---- 9:45 a. m.
Morning Worship --- 11:00 a. m.
Evening Worship --- 7:30 p. m.
Prayer Meeting --- 7:45 p. m.
Wednesday Night

FIRST BAPTIST CHURCH

201 N. McKinley Phone 324
Huron Polnac Sr., Pastor
Prince Altom, Associate Pastor
Miss Josie Baird, Secretary
Sunday School ---- 9:45 a. m.
Morning Worship -- 11:00 a. m.
Training Union --- 6:00 p. m.
Evening Worship -- 7:00 p. m.
Midweek Prayer Service
Wednesday -- 7:00 p. m.
A Complete Program for All
Fully Air Conditioned
Nursery Open

FIRST METHODIST CHURCH

209 N. McKinley--Phone 232
Parsonage 405 Johnston- Ph. 358
C. P. McMaster, Pastor
Sunday School ---- 9:30 a. m.
Morning Worship -- 10:30 a. m.
MYF ----- 6:00 p. m.
Evening Service --- 7:00 p. m.
M.unday Circle --- 8:00 p. m.
Joy Circle 1st & 3rd Tuesday--
9:30 a. m.
Wednesday Prayer Circle
9:30 a. m.
Choir Practice --- 7:30 p. m.
Wednesday
Official Board Meeting 1st
Wednesday of Month

HIGHLAND HOME BAPTIST CHURCH

Harold Churchill, Pastor

Sunday School ---- 10:00 a. m.
Morning Worship -- 11:00 a. m.
Training Union --- 7:00 p. m.
Evening Worship -- 8:00 p. m.
Midweek Prayer Service
Wednesday -- 8:00 p. m.

THE FRIENDLY FOURSQUARE CHURCH

EIGHTH AND GENEVIEVE
Rev. L. L. McKinney B. Th.
Pastor
Sunday School --- 10:00 a. m.
Morning Worship -- 11:00 a. m.
Evening Worship -- 7:00 p. m.



**NEVER
alone...**

**GOD
is
THERE**

John, the last prophet of the Bible, dreamed of a place where there would be no night. There is such a place. We live in an X-ray world. While we may not be conscious of it, a light is forever falling upon us. God's light falls upon this man. *Brother, your could not make it alone! We must have Him.* How foolish of anyone to try to walk in darkness... to walk alone. Why, you can't do it. *Even the way to church is lighted with His presence when you head that way.* God watches over His children, and doesn't that make you glad? Look at the friendly, ever watchful eye of God pictured on our one dollar bill. He is watching over the destinies of our America. He will guide the steps of His children, if they allow Him... will you?



Midweek Service Thursday
Singspiration and Fellowship

HILLCREST BAPTIST CHURCH

Located at Elizabeth & McArthur Sts.
Welcomes You

Rev. Neal Shepherd, Pastor
Phone 6522

Sunday School ---- 10:00 a. m.
Morning Worship -- 11:00 a. m.
Training Union ---- 6:30 p. m.
Evening Worship -- 7:30 p. m.
Midweek Prayer Service
Wednesday -- 7:00 p. m.
A Friendly Church

HOBBS BAPTIST CHURCH

Odis Carruth, Pastor

Phone 5763 Rotan

Sunday School ---- 10:00 a. m.
Morning Worship -- 11:00 a. m.
Training Union --- 6:00 p. m.
Evening Worship -- 7:00 p. m.
Midweek Prayer Service
Wednesday -- 7:00 p. m.

LITTLE ZION BAPTIST CHURCH

Robert Burk, Pastor

Sunday School ---- 9:45 a. m.
Morning Service -- 11:00 a. m.
B. T. U. ----- 5:30 p. m.
Evening Service --- 7:00 p. m.
Mission Monday --- 4:00 p. m.
Wednesday Night
Prayer Meeting --- 7:00 p. m.
Choir ----- 7:00 p. m.
Thursday Night

NAZARENE CHURCH

Lee & McKinley St.

Kenneth Rogers, Pastor--Ph. 6441
Sunday School ---- 9:45 a. m.
Morning Worship -- 10:40 a. m.
Evening Worship -- 7:00 p. m.
Midweek Prayer Service
Wednesday -- 7:30 p. m.

SAINT JOSEPH'S CHURCH

305 E Lee Street -- Phone 6691
Rev. Benedict J. Zientek, Pastor
Holy Mass: Sunday 8:00 a. m. and 9:00 a. m.

Weekdays ----- 7:00 a. m.
Wednesday ----- 7:30 p. m.
Confessions: Saturday 9:00 to 10:00 a. m.

Saturday ----- 7:00 p. m.
Mission Church: Sacred Heart (Near Hamlin)

Holy Mass every Friday at 6:00 p. m.

SARDIS BAPTIST CHURCH

(8 1-2 Miles SW of Rotan)
Paige Patterson, Pastor

Sunday School ---- 10:00 a. m.
Morning Worship -- 11:00 a. m.
Training Union --- 6:00 p. m.
Evening Worship -- 7:00 p. m.
Midweek Prayer Service
Wednesday -- 7:30 p. m.

IGLESIA BAUTSTA

First Mexican Baptist Church
W. Johnston & N. Garfield

Henry Medina, Pastor--Ph. 1611
Sunday School ---- 10:00 a. m.
Morning Worship -- 11:00 a. m.
Training Union --- 7:00 p. m.
Evening Worship --- 7:45 p. m.
Midweek Prayer Service
Wednesday -- 7:30 p. m.

- First National Bank
- Campbell Department Store
- Fisher County Farm Bureau
- Landes' Furniture
- Home Lumber Co.
- Clark-Benson Hardware
- Bill Simmons Texaco Station
- Rotana Inn
- Farmers Gin
- Rotan Seed Delinting Co., Inc.
- Price Grocery
- Rotan Paint & Body Shop
- Winn's Variety Store

- Rotan Cotton Oil Mill
- Weathersbee Funeral Home
- Gray Butane & Chemical-Mobil Products
- Rotan Gin
- Lance Theatre
- Clark's Tractor - Clark's Beauty Shop
- Piggly Wiggly
- H. R. Puryear--Contractor
- Ezell-Key Feed & Seed
- Rotan Motor Company
- Smith & Cyphers Gulf Station
- R. L. Young Insurance
- Gandy's--Bill Henderson
- Mac's Burger Bar

- Rockwell Bro. & Company
- Baillio Auto Service
- D. J. Smith & Company
- Heleman & Neeley Garage
- 8 til Late Grocery
- McClain Coin-O-Matic Laundry
- Farm Tractor & Service, Inc.
- Hughes Furniture
- Scales Motor Company
- Martin Butane Company
- H. L. Davis & Company
- Red Barn Resturant - Easter's Beauty Salon
- Rotan Insurance Agency



MULTI-POWER! Shift on-the-go at the flip of a switch!



MOUNTS IN A MINUTE! Mows faster, cleaner with Dyna-Balance Drive **MF 31 MOWER**



NO DAILY GREASING! You're in the field first and stay out ahead **MF 10 BALER**

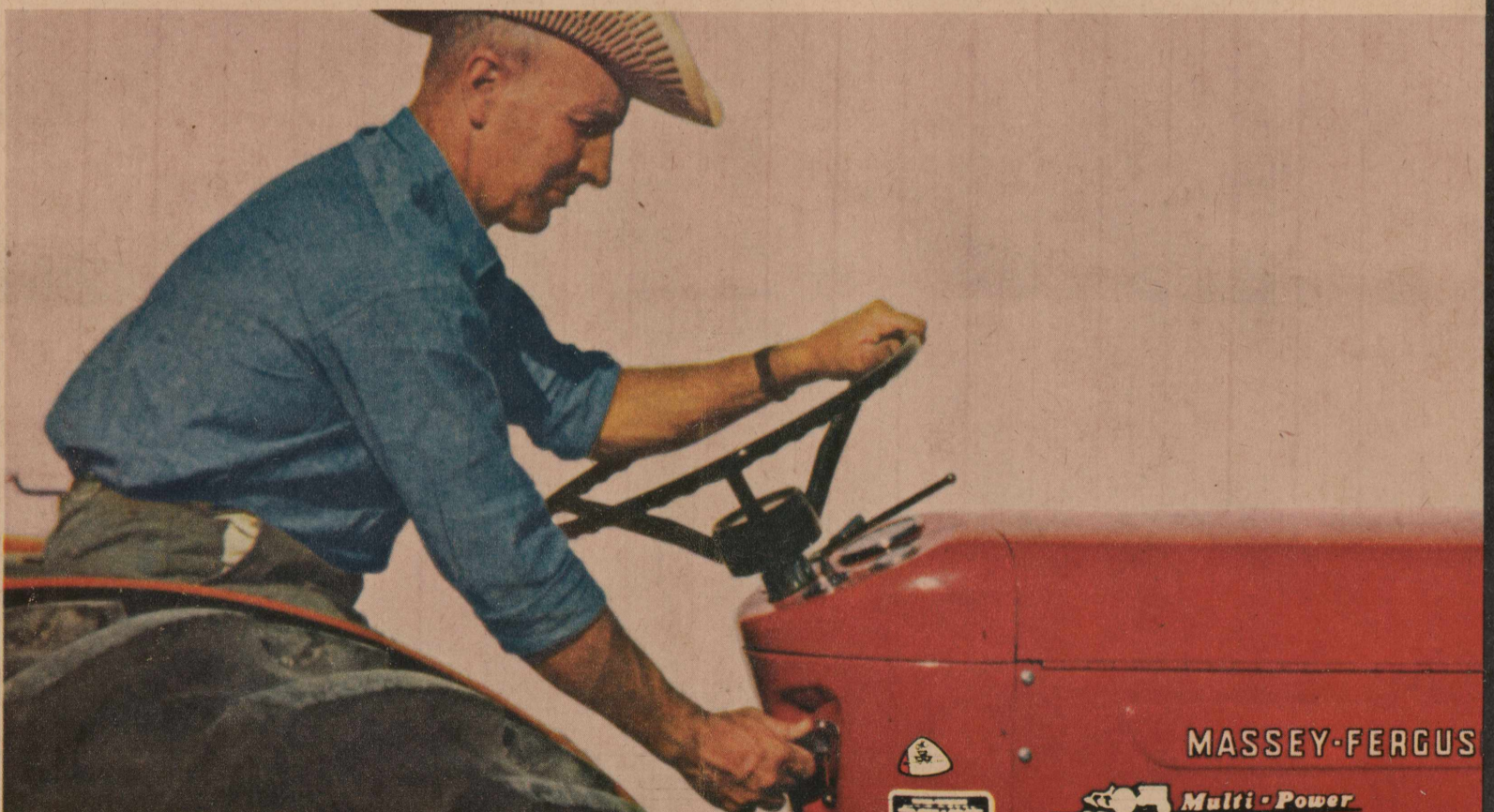

MULTI-POWER! Shift on-the-go at the flip of a switch!



HQ
for Hay Tools

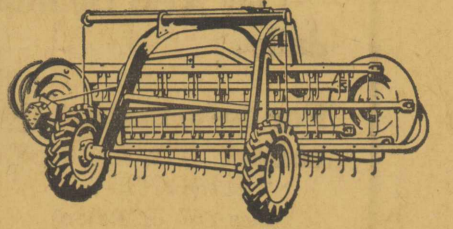

Saves more leaves

The MF 36 Pull-Type Side Rake handles hay gently—moves it the shortest distance possible to protect the protein-rich leaves. Available with exclusive 6-bar reel, or with low-cost 4- and 5-bar reels.

See the baler that ends daily greasing

—the MF 10. Check it over. See for yourself how all bearings are factory-lubricated and sealed for life. Only the universals on the PTO shaft need occasional attention!

See

Dyna-Balance Drive on the MF 31 Mower

—see how it permits higher knife speeds with less clogging, noise and vibration. Reason: there's no pitman!

Flip the switch on Multi-Power

—see how it shifts on-the-go on a Multi-Power Tractor with just the flip of a switch. Gives you 12 forward gear speeds on the MF 35, 50 and 65 . . . 16 on the big Super 90!

HEAD TRACTOR CO.

SNYDER
2211 Ave. S
Phone HI 3-3276

JESSE GOFORTH
Roby, Phone 2051

YOUR
MASSEY-FERGUSON
DEALER

