



**piggly wiggly's**

**Shurfine YOUNG MOTHER HUBBARD**

**SPECIAL OFFER SALE**

3 DAYS OF OUTSTANDING VALUES

THURS., FRI., SAT., FEBRUARY 28 - MARCH 2

NOW! DURING SHURFINE YOUNG MOTHER HUBBARD SALE

**SPECIAL OFFER**

West Bend  
5 to 9 CUP FULLY AUTOMATIC PERCOLATOR  
Complete with cord only...  
**\$5.98**  
with \$5.00 food purchase

SHURFINE  
**FLOUR** 5 lb. Bag **39¢**

SYLVANIA  
**Light Bulbs** 4 <sup>25 W.</sup> to <sup>100 W.</sup> **79c**

SHURFINE  
**COFFEE** Lb. Can **59c**

SHURFINE 303 SLICED  
**PEACHES** 6 For **\$1.00**

SHURFINE R. S. P. 303  
**CHERRIES** 6 For **\$1.00**

SHURFINE  
**SALAD OIL** Qt. **49c**

SHURFINE WAFFLE  
**SYRUP** 24 oz. **39c**

SHURFINE 16 Oz. GLASS  
**SLICED BEETS** 5 For **\$1**

SHURFINE EARLY HARVEST  
**PEAS** 6 <sup>303</sup> Cans **\$1.00**

SHURFINE  
**Cucumber Chips** 5 <sup>16 oz.</sup> **\$1**

SHURFINE  
**POP CORN** 2 Lb. Bag **19c**

SHURFINE BARTLETT  
**PEARS** 3 <sup>No. 2 1/2</sup> Cans **\$1.00**

**Shurfresh Margarine** 6 Lbs. **\$1**

C.A. LARGE GREEN TIP  
**BANANAS** lb. **12 1/2c**

CRISPY FRESH  
**LETTUCE** lb. **15c**

CELLO  
**RADISHES** Each **5c**

RUSSET  
**SPUDS** 10 Lb. Bag **39¢**

We RESERVE QUANTITY RIGHTS

SHURFRESH SANDWICH  
**Cookies** 2 Lb. Pkg. **39c**

SHURFINE  
**MILK** 8 Tall Cans **\$1**

SHURFRESH SALTINE  
**Crackers** Lb. Box **19¢**

YOUNG MOTHER HUBBARD SPECIAL OFFER

SHURFINE  
**Luncheon MEAT**  
12 Oz. Can **79c**

SHURFRESH  
**BISCUITS** 8 Cans **59c**

SHURFINE  
**TUNA** Solid Pack White Meat 4 For **\$1**

SHURFINE  
**PORK-BEANS** 10 <sup>303</sup> Cans **\$1**

SHURFINE YELLOW  
**CORN** 8 <sup>300</sup> Cans **\$1.00**

SHURFINE SNOW WHITE  
**SHORTENING** 3 Lb. Can **59¢**

SHURFINE 303  
**Fruit Cocktail** 5 For **\$1.00**

SHURFINE REF. STUFFED MANZANILLA

**Olives**  
No. 12 Jar **39c**

SHURFINE  
**BEANS-POTATOES**  
7 <sup>303</sup> Cans **\$1.00**

USDA GOOD  
**Chuck Roast** Lb. **49**

USDA GOOD  
**CLUB STEAK** lb. **69c**

USDA GOOD FAMILY STYLE  
**STEAK** lb. **59c**

FLAVOR WRIGHT  
**BACON** 2 Lb. Pkg. **89c**

KRAFTS VELVEETA  
**CHEESE** 2 Lb. Box **79c**

DON'T FORGET THE FULLY AUTOMATIC PERCOLATOR OFFER!  
\$5.98 COMPLETE WITH \$5.00 PURCHASE  
Reg. \$7.98 Value

The Cutest  
**Junior Dresses** \$6.98  
 SIZES 5 TO 15 AND PETITES  
**2 for \$11.88**

New Spring Ladies  
**HATS** \$3.98 up  
 MANY STYLES & COLORS

Towels 20x40 **3 for \$1.00**  
**Wash Cloths 12 for 89c**

Outstanding Selection  
**CANVAS SHOES**

by BUSKENS  
 \*FLATS \*WEDGES \*OXFORDS  
 \*GUARANTEED WASHABLE  
 MANY COLORS

**\$2.99 & \$3.99**

SEE OUR NEW  
**Maternity Fashions**

by EXPECTANTLY YOURS  
 SEPARATE BLOUSES, PANTS AND SKIRTS  
 PLUS THE NEW 1-PIECE AND 2-PIECE DRESSES

**CONNIES and  
 JACQUELINE**

**SHOES**

for your Easter Outfit. See our Selection.  
 New Shoes arriving weekly.  
 Purses to Match.

Marcy Lee  
 Abby Kent  
 Youth Fair  
 Cay Artley

Claire Tiffany  
 Forever Young  
 Candy Jones  
 Sizes 3 to 24 1-2

**Famous Brand Dresses**

ARRIVE ALMOST DAILY. COME IN AND SHOP  
 EARLY FOR BEST SELECTIONS. BRAND FOR  
 BRAND YOU CAN'T BUY CHEAPER.

**BOY'S CREW SOXS**

WHITE WITH COLORED TOP. REG. 39c PR.

**3 for \$1.00**

BOY'S  
**Colored Jeans \$1.77 pr.**

\*SLIMS & REG. 1 TO 6  
 \*HEAVY TWILL \*WESTERN CUT  
 \*WHITE \*BLACK \*BROWN \*GREEN

BOY'S  
**Heavy Jeans \$1.98 pr.**  
 \*13 3-4 OZ. DENIM \*SLIMS & REG. \*4 TO 16

**Tennis Shoes \$1.98**  
**Hi-Tops & Oxfords**  
 SIZES 5 TO 13 1-2 1 TO 3

MEN'S & YOUTH'S  
**Tennis Shoes \$3.99**  
 WHITE OR BLACK HI-TOP OR OXFORDS

**Cross-Country  
 Track Shoes \$4.98**  
 SIZES BOY'S 1 1-2 TO MEN'S 10 1-2

LAY AWAY FOR EASTER  
 BOY'S WHITE  
**Sport Coats \$6.98 up**

NEW SHIPMENT  
**Boy's & Men's LEVIS**  
 CALIFORNIANS  
 WHITE-BROWN-GREEN  
 SLIMS & REGULARS

**Lotief Dry Goods Co.**

Rotan, Texas



**"God Speaks  
 Through His  
 Ministers"**

by Neal Shepherd,  
 Pastor of Hillcrest Baptist Church

Luke 23:33-34: "And when they had come to the place which is called Calvary, there they crucified him, and the malefactors, one on the right hand, and the other on the left. Then said Jesus, Father, forgive them; for they know not what they do."

Christ upon the Cross appears as the victim of wickedness. Wickedness had secured His condemnation, and thus outraged every sentiment of justice; it had scourged and insulted Him in the hall of Pilate, and had compelled Him to hear his cross; it drove cruel nails through His hands and His feet, and suspended Him on the cross in unknown and unspeakable torture. It crucified the Lord of life and glory. Thus, then, Christ appears to us on the seemingly helpless in the hands of His enemies. In the face of all this Christ displays an example of true religion.

On the cross Christ portrays the highest love for his enemies. Hear Him pray, "Father, forgive them, for they know not what they do." If ever revenge could be justified, it would be now, but yet, we find He has no feeling but that of love and compassion. This is the new spirit which He brought into the world - this love for enemies. This spirit of love for enemies is the very essence of ethical Christianity, the heart of the Gospel. How hard to practice, yet how divine in origin!

On the cross Christ portrays the highest kind of affection. "When Jesus therefore saw His mother, and the disciple standing by, whom He loved, He saith unto His mother, Woman, behold thy son! Then saith He to the disciple, Behold thy mother!" Here on the cruel cross, His body racked with pain, Jesus gives the highest example of the fifth commandment, "Honor thy father and thy mother."

On the cross Jesus portrays the highest confidence in the Eternal. "And when Jesus had cried with a loud voice, He said Father, into Thy hands I commend my spirit; and have said thus, He gave up the Ghost." These words express an unbounded confidence in an eternal God. Let this confidence in eternal God be ours, also, both in life and in death.

There is a great lesson here for mankind. No matter how much we may be puzzled by the mysteries of God's dealings with us, let us never lose confidence in the wisdom and

love of God, portrayed through the cross.

**Public School Week  
 March 4-8th**

Public Schools Week was born of a great need. In 1950, public spirited men and outstanding friends and supporters of the public school system were shocked to discover the apathy of the citizens, generally, concerning the needs of our public school system. Shortages of teachers had developed, bond issues for improvement, enlargement and addition to schools were losing support, and it was difficult to interest men to take the responsibility of seeking School Board positions. Abnormal wartime crops of babies were emerging from statistics into living youngsters lining up for enrollment in already overcrowded classrooms.

The State Committee started to work on the idea of a state-wide event, so organized that community observance could be programmed to suit community patterns and command such interests that all citizens would make an annual personal appraisal of their local schools.

This Committee received official support of state government and educational authorities. The Governor of Texas regularly proclaimed the event, as do the legislative bodies, local government heads, mayors, school board members and others.

Presidents of many organizations annually issue statements emphasizing the place of the public school in our American life. They urge citizens to take advantage of Public Schools Week to get better acquainted with the schools and the work they are doing.

All problems confronting our public schools are problems with end results we cannot solve for years to come, or even meet without the active cooperation of every public spirited citizen.

Mr. and Mrs. George Watson spent last weekend in Rising Star with his mother, Mrs. Rosa Watson, who has been ill for some time, and other relatives.

Heber (Mack) Jones a resident of County Line community and Rotan for 40 years is under treatment at Veterans Hospital, Fort Lyon, Colorado. He has been very ill and would like to hear from friends.

**BILL & GENE'S  
 RADIO & TV SERVICE**

Formerly Bill's Radio & TV Shop

Service On All Makes & Models

Auto Radios Repaired

Prompt Service -- Pickup & Delivery

Day Phone 214

Night Phone 5946

The Groundhog saw his shadow. Therefore we are in doubt as to what kind of weather we will be having. So drop by today and see our Western Wear: Boots, Shirts, Hats.

Anything Western at

**Dee's Shoe Shop &  
 Western Store**

Phone 303

Rotan

Box 265

**DAR Holds Annual  
 Colonial Tea**

Approximately 300 guests and members of Nancy Harper Chapter Daughters of the American Revolution attended the annual Colonial Tea, honoring Mrs. John R. Hall, State Regent, Tuesday, afternoon Feb. 19, at Sweetwater Country Club.

Members from Rotan assisting in hostess duties were Mrs. Darhtulia Hale, Mrs. Laurence Weatherman and Mrs. Sterling Benson. Another member, Mrs. J. R. Strayhorn also attended the lovely affair.

Other guests from Rotan were, Mmes. Jonnie Morgan, Edna Morgan, J. C. Parks, W. P. Curry, Tom Colwell, D. T. McDonald, Truman Gilliland, James Green, Hooper Shelton, Guy Patterson, George Kiker, B. LeBleu, Mac Weathersbee, J. Frank Johnson, R. T. Williams, D. J. Smith, Phil J. Malouf, Alvin Clark, H. F. Grindstaff, Huron

**Aldridge On 'Cold  
 Eagle' Exercise**

Army Sergeant First Class Fred M. Aldridge, 35, son of Mr. Aldridge, 35, son of Mr. and Mrs. Edd Aldridge, Rotan, Tex., participated in the 101st Airborne Division's Exercise Cold Eagle at Fort Campbell, Ky., which ended in late January.

Zero temperatures, strong winds and heavy snowfall enabled the more than 16,000 participants to test cold weather combat training while protecting themselves from severe weather conditions.

Sergeant Aldridge is a mess steward in Headquarters Company of the division's 326th Engineer Battalion.

He entered the Army in 1945. The sergeant, whose wife, Edna, lives in Hopkinsville, Ky., attended Rotan High School.

Polnac and Misses Josie and Delila Baird.

**REVIVAL**

**MARCH 1-10**

**HILLCREST  
 BAPTIST CHURCH**

**HOWARD RAMSEY, Evangelist**  
 PASTOR - LIPAN BAPTIST CHURCH

**PIANIST--ALTON SMITH**

**SONG LEADER--BOBBY SMITH**

**MORNING SERVICES--10:00 A. M.**

**EVENING SERVICES--7:30 P. M.**

**PRAYER SERVICE--7:00 P. M.**

**EVERYONE WELCOME**

NEAL SHEPHERD, Pastor

**Franciscan earthenware  
 Spice**



A delightful pattern in which pieces are varied as you see them here... some spiced with a provincial design, others surfaced with a shining khaki brown or neutral oatmeal color. All oven-safe, detergent and dishwasher safe and color-sealed for your lasting protection.

16 pc. set for four..... \$19.95



AUTUMN

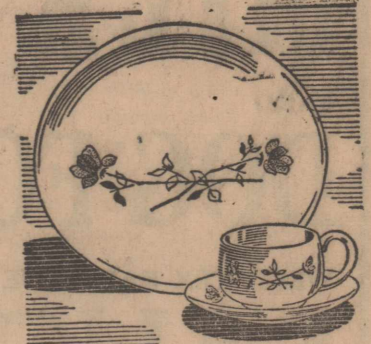

DUET



APPLE

**P & D  
 JEWELRY**

EVANGELINE

Sweet  
Potatoes  
BIG 3-LB. CAN  
2 for 49c

WRIGLEYS  
GUM  
EVERYDAY  
3 FOR  
10c

**PAY & TAKE**

**FOOD STORE**

TENNESSEE FINE HOMO

**MILK**

EVERYDAY  
1-2 GALLON

**39c**

PRICES GOOD

for  
THURS., FRIDAY  
SATURDAY  
Feb. 28-Mar. 1-2

**CLASSIFIED ADS**  
2c per word first insertion; 1c per word subsequent insertions.  
Minimum first insertion, 35c.  
Minimum subsequent insertions 25c.  
Card of thanks take classified rate.  
Name (not telephone No.) must be given on all charge classified, and payment due on publication.

**For Sale**

For Sale a good used Plymouth car in A-1 shape, if interested see John McCombs. 3-tfc

For Sale 5 young cows; 1 brown, 2 Paint 3 year old Mares, 1 trailer. Wanted Meat Hog, Ford or Ferguson tractor, Addie Ballard, 6 miles on FM 419, Roby phone 4586. 4-3tp

Monuments and cemetery curbing, 308 4th, phone 4602, J. B. Smith. 52-tfc

For Sale 2 houses and 3 lots across street south from Lon Weems place, Clem Huckaby, phone 6921. 3-tfc

For Sale 1 Allis Chalmers Tractor, power steering, two or four row cultivator and planter, front end dozer, all good as new. Al Summerlin, 1107 8th st, phone 6352. 47-tfc

City Lots for sale in north east section of Rotan, call Mrs. Lynn Adams Rotan 8147 after 4 p. m. or Mrs. Paul Foreman Roby 8062 from 8 a. m. until 4 p. m. Phone 3671 Roby after 4 p. m. 4-2tp

For Sale registered Polled Hereford Bull, Lee Williams, phone 5753. 2-tfc

For Electrolux Sales, Service and Supplies, we have a demonstrator at Morrow Drug. Call for your demonstration, phone 237 or 422. 3-tfc

We buy and sell used baby beds, cook stoves, refrigerators, air conditioners and other used furniture—Landes Furniture, phone 5261, Rotan.

For Sale equity in 3 bedroom home, 915 E 5th, K. R. Van, phone 6981. Will consider rent. 51-tfc

For Sale, Pecan Seedings fifty cents and up See Ross or Shretta Trout, 612 Genevieve or phone 2601. 1-4tc

For Sale, Used Refrigerators, Ranges and Washing Machines—Home Lumber Company.

For Sale Used Aeromotor 6 ft. Windmill, Truett Strickland. 52-2tp

For Sale, several good used refrigerators, White Auto. 12-tfc

Plenty of fishing worms and stink bait, Joe Ogle.

**FOR RENT**

For Rent, large bedroom, private entrance and bath, J. C. Simpson, phone 397 or 4661. 23-tfc

Furnished apartment for rent, bills paid, Inzer Whitefield, 411 Tyler and Johnson. 4-4tc

**LANCE THEATRE**  
Rotan

Thursday, Feb. 28

**REQUIEM FOR A HEAVYWEIGHT**

In Color  
Stars, Anthony Quinn, Jackie Gleason, Mickey Rooney and Julie Harris.

They Beat Him: They Broke Him: They Betrayed Him.

Fri., Sat., March 1-2

**THE PIRATES OF BLOOD RIVER**

In Color  
Stars, Kerwin Mathew, Glenn Corbett, Christopher Lee and Marla Landi.

Ransacking a lost Tropic Island for a fabulous Idol of Gold. REMEMBER GANDY'S  
You can bring Gandy's Cups and Boxes. (Kids come to show Free on Saturday up til 4:30 o'clock when they got Gandy's Stuff to bring. Hey get Gandy's from Grocery Stores here!

Sun., Mon., Tues., March 3-4-5  
**THE DELICATE DELINQUENT**

In Color  
It's family fun time at the movies.  
Jerry Lewis in his biggest laff role. He's a teenage terror who scares nobody, but himself.

Wed., Thur., March 6-7

**PANIC IN YEAR ZERO**

In Color

For Rent Six room house with 2 baths and garage. Located on paved street near schools and churches, D. L. Smith, phone 321. 4-2tc

Farmers, bring in your Tractor Batteries and let us charge them for you FREE. White Auto

Need a Shredder? I can save you money if you need one, L. R. Weems, phone 5651. 44-tfc

**CUSTOM PLOWING**

I have UTU tractor with Moline heavy plow. Work guaranteed, Bill Fancher, phone 5341, Rotan. 1-tfc

For minor gun repairs and re-bling and restocking, Gus Simmons Jr., 503 E. Snyder. 1-6tp

We buy and sell used pianos, Landes Furniture. 40-tfc

When killer cancer strikes it could be you or one of your loved ones. National statistics show that 1 in 4 has or will have cancer. 1 in 6 will die from cancer. Could you pa the terrific bills? You can now with Texas Reserve's individual or family group cancer indemnity policy, no waiting period, non cancellable and guaranteed renewable during lifetime of owner only. The cost? Pennies per day, annual premiums individual \$8; family \$15. Add \$2 policy fee 1st year only for individual, add \$3 policy fee 1st year only for family. Give me a ring or come by if interested, W. P. Curry, representing Texas Reserve Life Insurance company of San Antonio. 52-4tc

**NOTICE**

Service Barber Shop will be open every day, regular hours from now on. O. E. Ramsey. 3-4tp

Will do Ironing, phone 7351, Dollie Hammond. 3-2tp

For Sale a large 3 bedroom brick house at 607 N. McKinley on 90 ft. lot, a down payment and monthly payments like rent. See Mrs. Curtis Dodd, Hamlin or phone SP 4-1467, Hamlin. 2-4tp

For Sale, Used Refrigerators, Ranges and Washing Machines—Home Lumber Company.

For Sale 160 acre partly irrigated farm, pumps and irrigation equipment included, \$300 per acre. Jack Bruce, phone 6281. 1-4tp

For Sale building on north side main street, occupied by Flower Shop, 30x90 feet, H. L. Dycus. 14-3tc

For Sale two good building lots, located 4th and McKinley, phone 6961, Bill Moody. 2-tfc

**GRAVELY TRACTORS**

Complete Line of Gardening and Mowing Tools. Demonstrations.  
**W. S. CHENNAULT**  
1400 Sam Houston Phone BE 2967 Sweetwater 4-8tp

Notice, any outstanding debts of Mrs. Lula McClure should be mailed to Mrs. Charles Webb, Roby by March 15, 1963. Any upholstery work in her shop may be picked up at 507 Forrest or call Mrs. Pat McClure 7351.

Strayed—one strayed Hereford bull at my place. Owner may get him by paying feed bill, W. Carl Martin.

**HOUSE MOVING**, Leveling, Foundation, Odus Hailey, 902 Blair, ph. OR 2-4922, Abilene, Texas 4-4tp

For Disc Rolling on your farm call P. B. Middlebrook, 336 at Farmers Gin. 4-2tp

**CARD OF THANKS**

We would like to thank the Doctors and nursing staff of Callan Hospital and our many friends who showed such concern during the illness and loss of our deceased.

Your acts of kindness will never be forgotten by any of us.  
The husband and family of Gwendolyn Powell.

**CARD OF THANKS**

We wish to thank all the friends and neighbors who were so kind and considerate in the passing of our mother. Your deeds help us in our bereavement.

The family of Mrs. Lula McClure

**THANKS**  
To my neighbors, all my friends, and the staff of the Nursing Home I should like to say Thank You!

Your cards, visits and many acts of kindness have meant more to me than I can express. My children join me in this expression of appreciation.

Mrs. E. E. Patterson.

Lu Dana Rains of Hardin-Simmons visited her parents Mr. and Mrs. R. D. Rains Sunday.

**BISCUITS** 20c  
3 CANS

**LARD** 45c  
3 LB. PKG.  
ARMOUR'S STAR PURE

**MEATS**  
CHOICE ROUND  
**STEAK**  
pound 79c

PURE PORK MARKET PAN MADE  
**SAUSAGE**  
pound 49c

FRESH PORK  
**LIVER**  
pound 19c

**BREAD** Meads or Bairds Big 24 oz. Loaf  
Everyday Low Price **25c**

NINE LIVES  
Cat Food 25c  
2 CANS  
CARNATION INSTANT  
**MILK** 69c  
8 QT. SIZE

PARD  
**DOG FOOD** 49c  
3 CANS  
WEST. TEX BARBECUE  
**SAUCE** 35c

5 OZ. INSTANT SANKA  
**COFFEE** \$1.09

PUREX BLEACH PLASTIC  
**BLEACH** 39c  
1-2 GAL.

SNOWDRIFT  
**SHORTENING** 59c  
3 LB. CAN

FOREMOST FINE ALL FLAVORS  
**MELLORINE** 25c  
1/2 gal.

18 OZ. BAMA STRAWBERRY  
**PRESERVES** 45c

**Hershey** ALMOND OR PLAIN  
BOX 98c

WHITEHOUSE APPLE  
**JUICE** 25c  
FULL QUART

NO. 2 1-2 WHITE SWAN BARTLETT  
**PEARS** \$1.00  
3 FOR

**TREND** REGULAR  
39c  
12 OZ. DRY--2 FOR

SWIFT  
**PREM** 89c  
2 CANS

TALL CARNATION  
**MILK** 29c  
2 CANS

**PRODUCE** GARDEN CRISP  
DEW fresh  
CRISP FRESH  
**Celery Hearts** 23c  
PACKAGE

FRESH  
**Avocados** 25c  
3 FOR

FRESH RED  
**Radishes** 9c  
BAG

FRESH  
**Spinach** 25c  
1 LB. BAG

NO. 1 FRESH  
**Carrots** 15c  
2 BAGS

**Sandra Boen Named  
Senn Named State  
Jaycee Director**

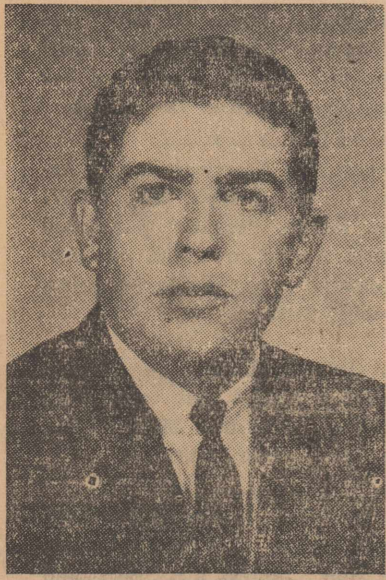

LOYD SENN

The following article is taken from El Nido, student publication of Howard County Junior College:

Loyd Senn, Howard County Junior College sophomore, from Rotan, has recently been elected a state director of the Texas Junior Chamber of Commerce, the only time that this office has been held by a college student, so far is known. He is a member of Big Spring Jaycees.

The election was held in San Angelo on January 26-27 at the Winter Area Meeting of Texas Jaycees.

Duties accompanying the office include Senn's installation at the state convention on May 9, 10 and 11, in San Antonio. His term of office is for one year, during which he will be required to travel some 6,000 miles in order to install officers, make speeches, and oversee the Jay-Cee Clubs in the West Texas area.

He will also be introduced on the floor of the joint session of the Legislature in Austin where he will meet with various club presidents from this area.

Senn will be required to attend major functions to help with pub-

**NEWS**  
County  
Agricultural Agent  
Texas A. & M. College  
Extension Service

Three Fisher County 4-H Club members are exhibiting steers at the Houston Fat Stock Show this week.

Mark Jameson, Rotan 4-H member, 1 Hereford steer, Mike Herron, Rotan 4-H, 1 Hereford steer and Bobby Smith, McCaulley 4-H, 1 Hereford steer.

This will end this years show season for Fisher County 4-H club members.

Outbreaks of blackleg and malignant edema have been reported by several livestockmen over the county the last few days. Some producers have all ready lost several head of cattle from the diseases.

The diseases cause rather sudden death and since there is no cure, livestock producers are urged to vaccinate cattle as a preventative.

If animals are vaccinated under six month of age re-vaccination may be necessary for lasting immunity.

When vaccinating, it is recommended that a combination shot for both blackleg and malignant edema be used.

Fisher County livestockmen are to be commended on the way they are supporting the Southwest Screwworm Eradication Program. Roger Smith and James Cave, officers of the local committee, report this week that the county has gone over it's quota of \$5,970.00 by \$113.00. Roger's sentiment is the same as several of the other county chair-

men, that is "The idea of County Quotas and County Potentials, plus the promise of a one time investment, must be abandoned for the idea of an all-out effort to eradicate Screwworms from the Southwest and Texas for all generations to come."

Successful operations of the screwworm eradication program in 1963, according to the United States Department of Agriculture, depends on:

1. Taking full advantage of the retarding effects of cold weather on screwworm increase and spread.
2. Preventing entry of screwworm-infested animals into areas freed of the pest.
3. Widespread use by procedure of screwworm preventive measures and pesticide treatments.
4. Quick discovery and reporting of all suspected screwworm cases by producers.

Effectiveness of an artificial barrier now being formed along the southern and western borders of the eradication area to prevent screwworm invasions.

The following suggestions is from the State Eradication Committee: As the weather begins to warm and our normal screwworm season is not too far away, the livestock producer should redouble his vigilance in inspecting animals for possible screwworm cases. Program officials

men, that is "The idea of County Quotas and County Potentials, plus the promise of a one time investment, must be abandoned for the idea of an all-out effort to eradicate Screwworms from the Southwest and Texas for all generations to come."

Successful operations of the screwworm eradication program in 1963, according to the United States Department of Agriculture, depends on:

1. Taking full advantage of the retarding effects of cold weather on screwworm increase and spread.
2. Preventing entry of screwworm-infested animals into areas freed of the pest.
3. Widespread use by procedure of screwworm preventive measures and pesticide treatments.
4. Quick discovery and reporting of all suspected screwworm cases by producers.

Effectiveness of an artificial barrier now being formed along the southern and western borders of the eradication area to prevent screwworm invasions.

The following suggestions is from the State Eradication Committee: As the weather begins to warm and our normal screwworm season is not too far away, the livestock producer should redouble his vigilance in inspecting animals for possible screwworm cases. Program officials

**THE ROTAN ADVANCE**

E. H. Shelton, Publisher  
TELEPHONE, DIAL 332

**SUBSCRIPTION RATES**

\$2.50 IN FISHER COUNTY — \$3.00 OUTSIDE FISHER COUNTY

Any erroneous reflection upon the character, standing or reputation of any person, firm or corporation which may occur in the columns of the ROTAN ADVANCE will be gladly corrected upon being called to the attention of the editor.

The publisher is not responsible for copy omission, typographical errors or any unintentional errors that may occur other than to correct in the next issue after it is printed.

PUBLISHED WEEKLY AT ROTAN, TEXAS

ADDRESS ALL CORRESPONDENCE TO BOX 656 ROTAN, TEXAS  
SECOND CLASS POSTAGE PAID AT ROTAN, TEXAS

**The Rotan Advance**

Thursday, Feb. 28, 1963 No. 4

and Victoria blight, are more important in spring-sown oats than in the fall-sown crop because temperatures become more favorable for these diseases in late maturing oats. Spring seeding of oats also may cause shriveling of the seed because of high temperatures during the fruiting period.

Spring seeding of barley is recommended only in the Rolling Plains and High Plains. True winter type varieties, such as Kearney, Reno or Ward should not be spring sown as they may not head normally. Cordova, Wintex or Rogers may be used for spring seeding.

Spring wheat is not recommended any place in Texas.

Mr. and Mrs. A. P. Couch, Dr. and Mrs. O. W. English of Lubbock visited their sister Mrs. H. T. Fillingim and Mr. Fillingim Sunday.

will be depending upon a comprehensive reporting system to help them in their future operations. Each county should make definite plans to have screwworm cases reported and encourage the submission of screwworm samples to the Mission laboratory.

The local county agent's office has supply of vials and mailing cartons to send the samples to the Data Center at Mission. They are available at no cost to stockmen.

Winter killing of fall-sown oats has been severe in many parts of the state. Even though spring-sown oats usually produce lower yields and are of poorer quality, successful crops can be produced if rainfall is favorable.

Based in adaptation trials the following varieties are recommended for the Rolling Plains Area: Alamo-X, Alamo, Mustang, Moregrain, and Suregrain.

Diseases, particularly the rusts

**Rotan Seed Delinting Co., Inc.**

We are now constructing a complete Plant for Cleaning Culling and Treating Fuzzy Cottonseed and Grain Seed.

We are also

**Opening A Feed Store**  
and will handle a complete line of **PLANTING SEEDS**

Watch for formal Opening of Both - in about 2 weeks.

OUR ACID DELINTING PLANT IS IN FULL OPERATION

**YOUNG'S FOOD VALUES**

**WE GIVE Round-Up STAMPS**

**FRYERS lb. 29c**  
Tennessee

**MILK 1/2 gal. 39c**

**Red Spuds 10 lbs. 39c**

**CARROTS 2 Bags 15c**

Folgers

**COFFEE lb. 69c**

Deckers

**Pure Lard 8 Lb. Pail \$1.39**  
White Swan

**PEARS 2 No. 2 1-2 Cans 69c**  
White Swan

**Peaches 2 Cans No. 2 1-2 59c**  
Libbys Pineapple-Grapefruit

**DRINK 46 oz. Cans 59c**  
White Swan

**Red Plum Jam 2 18 oz. Tumblers 59c**  
Iowana Sugar Cured

**BACON lb. 43c**  
Iowana Sliced

**BACON lb. 49c**  
Deckers

**OLEO 3 lbs. 49c**  
Peter Pan

**Flour 25 lb. \$1.98**

**YOUNG'S MARKET**

**SALE WINN'S SALE**

ROTAN, TEXAS

YOU BUY MORE - YOU SAVE MORE AT A WINN'S VARIETY STORE

5-8-50 FT. <b>GARDEN HOSE</b> 5 YEAR GUARANTEE <b>\$1.29 ea.</b>	BLUE, WHITE & PINK LADIES <b>PANTIES</b> SIZE 5, 6, 7 <b>19c pair</b>	FROSTY SNOW MAN <b>SNOW CONE MACHINE</b> <b>\$3.98</b>
LADIES <b>HALF SLIPS</b> <b>57c ea.</b>	SUPER VALUE <b>TOILET TISSUE</b> 10 ROLLS <b>88c</b>	MEN'S SHORT SLEEVE <b>SPORT SHIRTS</b> SMALL-MEDIUM-LARGE <b>\$1.00 and \$1.77</b>
<b>Shrubbery &amp; Fruit Trees</b> Such as Peach Trees, Pear Trees, Fig Trees, Chinese Elms, Silver Maple, Weeping Willow, Etc.	<b>Ferti Lome Fertilizer</b> 50 Lb. Bag Reg. 2.95 NOW ..... \$1.97 25 Lb. Bag Reg. 1.95 NOW ..... \$1.47 Fertilizer Spreader Furnished. FREE!	
LADIES SUMMER <b>SKIRTS</b> <b>\$1.44 each</b>	MEN'S SHORT SLEEVE BANLON <b>SHIRTS</b> A REAL BUY AT <b>\$3.88</b>	IRONING BOARD <b>PAD &amp; COVER</b> only 51c
LADIES ROLL-UP & SLEEVELESS <b>BLOUSES</b> SIZE 32-34-36-38 only 77c ea.	1-2 IN. 50-FT. GARDEN <b>HOSE</b> FULLY GUARANTEED <b>\$1.99</b>	BAMBOO CLOTHES <b>BASKETS</b> 57c each

# D. J. SMITH

WE GIVE *D.J.* GREEN STAMPS

Double Stamp Value Wednesday  
\$2.50 purchase or more

PLUS WEEK END  
SPECIALS

Miracle Whpi Salad

**DRESSING** Quart Jar **39¢**

Deckers

**OLEO** 3 Lbs. **49c**

Libbys Golden

**CORN** 3 Cans **49c**

Supreme **Crackers** Lb. Box **29c**

Dottie

**Biscuits** 3 Cans **25c**

Supreme

**Fig Bars** Lb. Bag **39c**

Philadelphia Cream

**CHEESE** 8 oz. Pack **33c**

Evangeline Sweet

**POTATOES** 2 No. 3 Squat Cans **49¢**

Snowdrift

**SHORTENING** 3 Pail Lb. **59c**

Swifts

**PREM** 12 oz. Can **45c**

**PUREX** 1-2 Galon **39c**

Sniders

**Catsup** 3 14 oz. Bottle **45c**

Maxwell House

**COFFEE** lb. **59c**

FRESH  
**Vegetables**

Large Crisp **LETTUCE** Head **15c**

Cello **CARROTS** Pound Bag **10c**

Cello **RADISHES** 2 Bags **15c**

Fancy Yellow **ONIONS** lb. **7c**

Choice Russet **POTATOES** 10 Pound Bag **49¢**



Choice Chuck **Roast** lb. **49¢**

Tender Seven **Steak** lb. **59c**

Fresh Ground **MEAT** lb. **39c**

Armour Star **Bacon** Pound Pack **49c**

Choice Round **Steak** lb. **79c**

Fresh Calf **LIVER** lb. **39c**

Choice Beef **RIBS** lb. **19c**

Powdered Carnation **MILK** 8 Qt. Size **69c**

Pard **DOG FOOD** 3 Cans **49c**

Liquid **JOY** King Size **86c** Save 13c

Liquid **TREND** 2 Bottles **59c**

Dry **TREND** 2 Boxes **39c**

Liquid **THRILL** Giant Size **69c**

Gandy's **Fro-Zan** 1-2 Gallon **29¢**

**Cascade** Box **49c**

**Oxydol** Giant Size **75c** Save 8c

Zest **SOAP** Bath Bar **19c**

Pioneer Biscuit **MIX** 2 Lb. Box **49c**

Maxwell House **COFFEE** 2 Lb. Can **\$1.18**

**Sani-Flush** Large Can **25c**

New Handi **WRAP** Box **32c**

Mrs. Bea Reeves of Trent visited Mrs. J. T. Smart and Mrs. Phil J. Malouf this week.

Celia Deane Reese of ACC and Jack Waldrop of McCauley spent the weekend in the home of her parents, Mr. and Mrs. Dee Reese.

According to American Angus Association of St. Joseph, Mo., L. W. George, Rotan, recently purchased registered Angus cows and one Aberdeen-Angus from W. A. Scoggins, Aspermont, Texas.

Mrs. Bobby Hardin and Bryan of Freeport visited last week with her parents Mr. and Mrs. J. D. Moore and other relatives.

Mr. and Mrs. Lester Hardin visited with Mr. and Mrs. Wesley Hardin and family and Mr. and Mrs. Bobby Hardin and Bryan at Freeport. The also visited two brothers of Mrs. Hardin, Mr. and Mrs. Stanley Jackson and Mr. and Mrs. Allen Johnson at Houston. Mr. Hardin returned home Monday, 18th, accompanied by Mrs. Bobby Hardin and Bryan and Mrs. Hardin returned home Sunday night.

**WSCS Has Interesting Program Monday**

Opening song for WSCS Monday afternoon was "I Love To Tell The Story" with Mrs. Lenna Birdsong at the piano. Mrs. Phil J. Malouf, worship leader read 119 Psalm, 33rd to 40th verses and I Romans 5: 1-11 verses and Mrs. W. A. Rives gave the prayer.

Mrs. Hooper Shelton talked on "The Misunderstanding of Protestantism". A discussion followed and different members gave their views on Protestantism.

**Schedule of Services Rotan Church of Christ**

301 McKinley Sunday Bible Classes 9:45 a. m.; 6:00 p. m. Worship 10:30 a. m.; 7:00 p. m. Tuesday Men's Training Class -- 7:30 p. m. Wednesday Ladies & Childrens Class 9:00 a. m. Evening Worship and Classes 7:30 p. m.

Sermon Topics Sunday morning: "The Atoning Blood" Sunday Evening: "How We Got Our Bible"

**Christian Science Service Sunday**

"Christ Jesus" will be the subject of the Lesson-Sermon this Sunday at The Christian Science Society, 1001 Crane St. Sweetwater.

"I am the way, the truth, and the life: no man cometh unto the Father, but by me." These words of the Master taken from John's Gospel (14:6) will be used as the Golden Text.

"Therefore, my beloved brethren, be ye steadfast, unmoveable, always abounding in the work of the Lord, forasmuch as ye know that your labour is not in vain in the Lord" (1 Cor. 15:58) is one of many passages that will make up the Scriptural readings.

From "Science and Health with Key to the Scriptures" by Mary Baker Eddy, this citation will be read: "It is possible, -- yea, it is the duty and privilege of every child, man, and woman, -- to follow in some degree the example of the Master by the demonstration of Truth and Life, of health and holiness" (p. 37).

Mr. and Mrs. L. E. Reel of Arlington spent several days here last week visiting Mrs. Icie Hughes and Mrs. Alta Patton. They attended funeral of Mrs. L. L. Welch in Abilene. Mrs. Reel is the former Floy Hughes.

Mr. and Mrs. Leo Long of Ft. Worth and Mr. and Mrs. Scott Daniel of Hurst visited Mr. and Mrs. W. I. Branch and other relatives here last weekend.

Glen Mann, who travels for Robert H. Ray Oil Co., spent the weekend here with his parents Mr. and Mrs. Marvin Mann.

Mrs. Icie Hughes and Mrs. Altha Patton went to Houston Saturday to visit Mr. and Mrs. Jimmy Hughes.

Sgt. Charles Gable, Mrs. Gable and two children of Lubbock spent last weekend here visiting his father J. E. Gable and other relatives.

Mrs. Josephine Martin, Mrs. Joyce Noles and Mrs. Edna Morgan attended a Line Officers and Past Matrons meeting of OES in Snyder Monday night.

**CALVARY BAPTIST CHURCH**  
 Bill Hays, Pastor  
 Sunday School --- 9:45 a. m.  
 Morning Worship --- 11:00 a. m.  
 Training Union --- 6:00 p. m.  
 Evening Worship --- 7:00 p. m.  
 Midweek Prayer Service  
 Wednesday --- 7:30 p. m.

**CROSS ROADS BAPTIST CHURCH**  
 (6 Miles SW of Rotan)  
 Phone 5388--Box 772 Rotan  
 William G. Irwin Jr. Pastor  
 Phone 5388  
 Sunday School --- 10:00 a. m.  
 Morning Worship --- 11:00 a. m.  
 Training Union --- 6:00 p. m.  
 Evening Worship --- 7:00 p. m.  
 Midweek Prayer Service  
 Wednesday --- 7:30 p. m.

**FIRST ASSEMBLY OF GOD CHURCH**  
 F. W. Akers, Pastor  
 Sunday School --- 9:45 a. m.  
 The Bible Class will be studying  
 "Christ Heals on the Sabbath"  
 Lesson Text, Galations 6:10  
 Morning Worship --- 11:00 a. m.  
 Subject: "Wells of Living Water"  
 Evening Worship --- 7:30 p. m.  
 Subject: "Catching Away of the Church"  
 A chart will be used to emphasize the lesson.  
 Prayer Meeting --- 7:45 p. m.  
 Wednesday Night  
 "As we have therefore opportunity, let us do good unto all men, especially unto them who are of the household of faith."  
 Galations 6:10

**FIRST BAPTIST CHURCH**  
 201 N. McKinley Phone 324  
 Huron Polnac Sr., Pastor  
 Prince Altom, Associate Pastor  
 Miss Josie Baird, Secretary  
 Sunday School --- 9:45 a. m.  
 Morning Worship --- 11:00 a. m.  
 Training Union --- 6:00 p. m.  
 Evening Worship --- 7:00 p. m.  
 Midweek Prayer Service  
 Wednesday --- 7:00 p. m.  
 A Complete Program for All  
 Fully Air Conditioned  
 Nursery Open

**FIRST METHODIST CHURCH**  
 209 N. McKinley--Phone 232  
 Parsonage 405 Johnston. Ph. 353  
 C. P. McMaster, Pastor  
 Sunday School --- 9:30 a. m.  
 Morning Worship --- 10:30 a. m.  
 MYF --- 6:00 p. m.  
 Evening Service --- 7:00 p. m.  
 Monday Circle --- 3:00 p. m.  
 Joy Circle 1st & 3rd Tuesday--  
 9:30 a. m.  
 Wednesday Prayer Circle  
 9:30 a. m.  
 Choir Practice --- 7:30 p. m.  
 Wednesday  
 Official Board Meeting 1st  
 Wednesday of Month

**HIGHLAND HOME BAPTIST CHURCH**  
 Sunday School --- 10:00 a. m.  
 Morning Worship --- 11:00 a. m.  
 Training Union --- 6:30 p. m.  
 Evening Worship --- 7:30 p. m.  
 Midweek Prayer Service  
 Wednesday --- 7:30 p. m.  
 (No pastor at present)

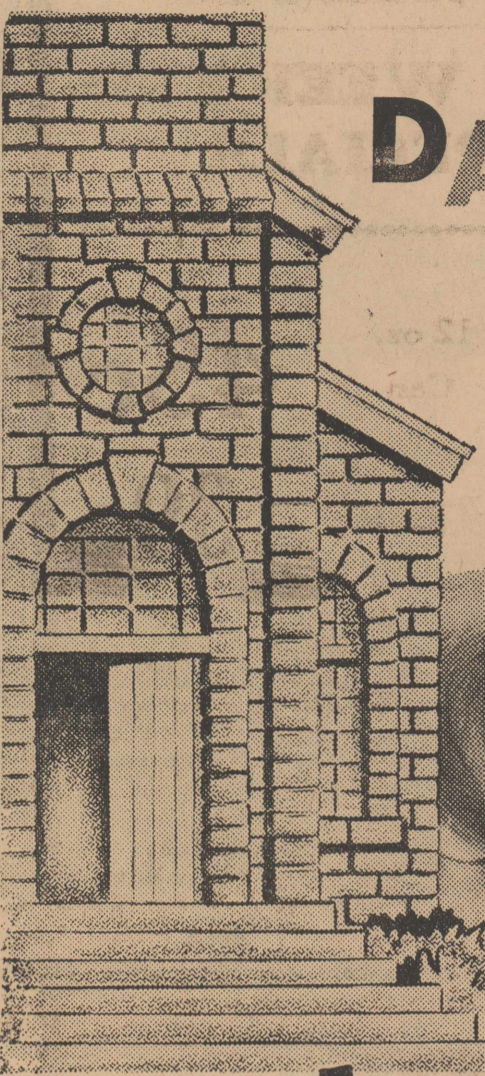

# DAVEY AND HIS DOG



## THE CHURCH FOR ALL... ALL FOR THE CHURCH

The Church is the greatest factor on earth for the building of character and good citizenship. It is a storehouse of spiritual values. Without a strong Church, neither democracy nor civilization can survive. There are four sound reasons why every person should attend services regularly and support the Church. They are: (1) For his own sake. (2) For his children's sake. (3) For the sake of his community and nation. (4) For the sake of the Church itself, which needs his moral and material support. Plan to go to church regularly and read your Bible daily.



Our neighbor has a firm opinion about children and pets: "When a boy is old enough to assume responsibility for the care of a dog, it's time enough for him to have one"

But our Davey is growing up with his dog — his frolicking playmate today, his faithful friend and protector tomorrow.

Our neighbor has an opinion also about children and God: "When my son is able to weigh the claims of religion with a mature mind he can decide for himself whether he wants to go to Church."

What heritage would men have of Truth and Right and Freedom if each generation had not imparted its blessings to the next? It is the faith of our fathers which is ours to cherish, and to teach our children.

Let them grow up with that Christian Faith and it will have its rightful place in their lives.

Sunday Joshua 24:14-18	Monday Joshua 24:19-25	Tuesday I Samuel 2:18-26	Wednesday Daniel 1:3-14	Thursday Daniel 1:15-21	Friday Luke 2:21-35	Saturday Titus 2:6-14
------------------------------	------------------------------	--------------------------------	-------------------------------	-------------------------------	---------------------------	-----------------------------

**HILLCREST BAPTIST CHURCH**  
 Located at Elizabeth & McArthur Sts.  
 Welcomes You  
 Rev. Neal Shepherd, Pastor  
 Phone 6522  
 Sunday School --- 10:00 a. m.  
 Morning Worship --- 11:00 a. m.  
 Training Union --- 6:30 p. m.  
 Evening Worship --- 7:30 p. m.  
 Midweek Prayer Service  
 Wednesday --- 7:00 p. m.  
 A Friendly Church

**HOBBS BAPTIST CHURCH**  
 Odie Carruth, Pastor  
 Phone 5763 Rotan  
 Sunday School --- 10:00 a. m.  
 Morning Worship --- 11:00 a. m.  
 Training Union --- 6:00 p. m.  
 Evening Worship --- 7:00 p. m.  
 Midweek Prayer Service  
 Wednesday --- 7:00 p. m.

**LITTLE ZION BAPTIST CHURCH**  
 Robert Burk, Pastor  
 Sunday School --- 9:45 a. m.  
 Morning Service --- 11:00 a. m.  
 B. T. U. --- 5:30 p. m.  
 Evening Service --- 7:00 p. m.  
 Mission Monday --- 4:00 p. m.  
 Wednesday Night  
 Prayer Meeting --- 7:00 p. m.  
 Choir --- 7:00 p. m.  
 Thursday Night

**NAZARENE CHURCH**  
 Lee & McKinley St.  
 Kenneth Rogers, Pastor--Ph. 6441  
 Sunday School --- 9:45 a. m.  
 Morning Worship --- 10:40 a. m.  
 Evening Worship --- 7:00 p. m.  
 Midweek Prayer Service  
 Wednesday --- 7:30 p. m.

**SAINT JOSEPH'S CHURCH**  
 305 E Lee Street -- Phone 6691  
 Rev. Benedict J. Zientek, Pastor  
 Holy Mass: Sunday 8:00 a.m. and 9:00 a.m.  
 Weekdays --- 7:00 a. m.  
 Wednesday --- 7:30 p. m.  
 Confessions: Saturday 9:00 to 10:00 a.m.  
 Saturday --- 7:00 p. m.  
 Mission Church: Sacred Heart (Near Hamlin)  
 Holy Mass every Friday at 6:00 p. m.

**SARDIS BAPTIST CHURCH**  
 (8 1-2 Miles SW of Rotan)  
 Paige Patterson, Pastor  
 Sunday School --- 10:00 a. m.  
 Morning Worship --- 11:00 a. m.  
 Training Union --- 6:00 p. m.  
 Evening Worship --- 7:00 p. m.  
 Midweek Prayer Service  
 Wednesday --- 7:30 p. m.  
 Spring Revival --- March 22-24  
 Dr. James Zambus, Evangelist  
 Professor of History, Hardin-Simmons University  
 Evening Services --- 7:30 p. m.

**TEMPLO BANTISTA**  
 First Mexican Baptist Church  
 W. Johnston & N. Garfield  
 Henry Medina, Pastor--Ph. 1611  
 Sunday School --- 10:00 a. m.  
 Morning Worship --- 11:00 a. m.  
 Training Union --- 7:00 p. m.  
 Evening Worship --- 7:45 p. m.  
 Midweek Prayer Service  
 Wednesday --- 7:30 p. m.

First National Bank  
 Campbell Department Store  
 Fisher County Farm Bureau  
 Landes' Furniture  
 Home Lumber Co.  
 Clark-Benson Hardware  
 Bill Simmons Texaco Station  
 Rotana Inn  
 Farmers Gin  
 Rotan Seed Delinting Co., Inc.  
 Price Grocery  
 Rotan Paint & Body Shop  
 Winn's Variety Store

Rotan Cotton Oil Mill  
 Weathersbee Funeral Home  
 Gray Butane & Chemical-Mobil Products  
 Rotan Gin  
 Lance Theatre  
 Westside Gin  
 Clark's Tractor - Clark's Beauty Shop  
 Piggly Wiggly  
 Rotan Advance  
 Ezell-Key Feed & Seed  
 Rotan Motor Company  
 Smith & Cyphers Gulf Station  
 R. L. Young Insurance

Rockwell Bro. & Company  
 Baillio Auto Service  
 D. J. Smith & Company  
 Heleman & Neeley Garage  
 8 til Late Grocery  
 McClain Coin-O-Matic Laundry  
 Farm Tractor & Service, Inc.  
 Hughes Furniture  
 Scales Motor Company  
 Martin Butane Company  
 H. L. Davis & Company  
 Red Barn Resturant - Easter's Beauty Salon  
 Rotan Insurance Agency

## Proposed Fisher County Community Center

The drawing is floor plan of the proposed Fisher County Community Center and artists conception of front of completed building.

Petitions are being circulated for signers asking Commissioners Court to call an election on \$40,000 bond issue to purchase two rural fire trucks and construct the County Community Center. These will be two separate propositions on the ballot and may be voted separately.

Board of Directors give the following information on cost to taxpayers:

The tax on \$40,000 bond issue is 4c on each \$100 valuation.

Example: Actual value on \$5,000—County valuation \$900—tax paid 36c annually. Actual value \$10,000—County valuation \$1,800—tax paid 72c annually. Actual value \$20,000—County valuation \$3,600—tax paid \$1.44 annually. The average home owner in Rotan will pay about 60c tax each year on the proposed issue.

Nine directors will formulate all policies for Fisher County Community Center. These directors will come from 9 organizations—one from each. Fisher County Sheriff Posse will be in charge of Rodeo arena. Rotan School will handle FFA arena and Community Center under supervision of the other directors.

These nine directors are: Lions Club, A. B. Parker; Chamber of Commerce, Dwight Nowlin; Jaycees, Chas. Woods; Sheriff Posse, Ray Smith; Fire Dept., Wendell Morrow; Bridge Club, Mrs. Morris Watson; Art Club, Mrs. L. A. Sparks; Beta Sigma Phi, Mrs. Jim Rowland; Rotan School, E. W. Cade.

This is a community project and the board asks full cooperation and help of everyone, as this section of the County needs a Community Center.

Dr. and Mrs. Charles Race of El Paso are announcing the birth of a little girl Saturday. Mrs. Race is the former Adelle Strickland and her mother, Mrs. Mark Strickland went to El Paso Saturday to spend several days with the family.

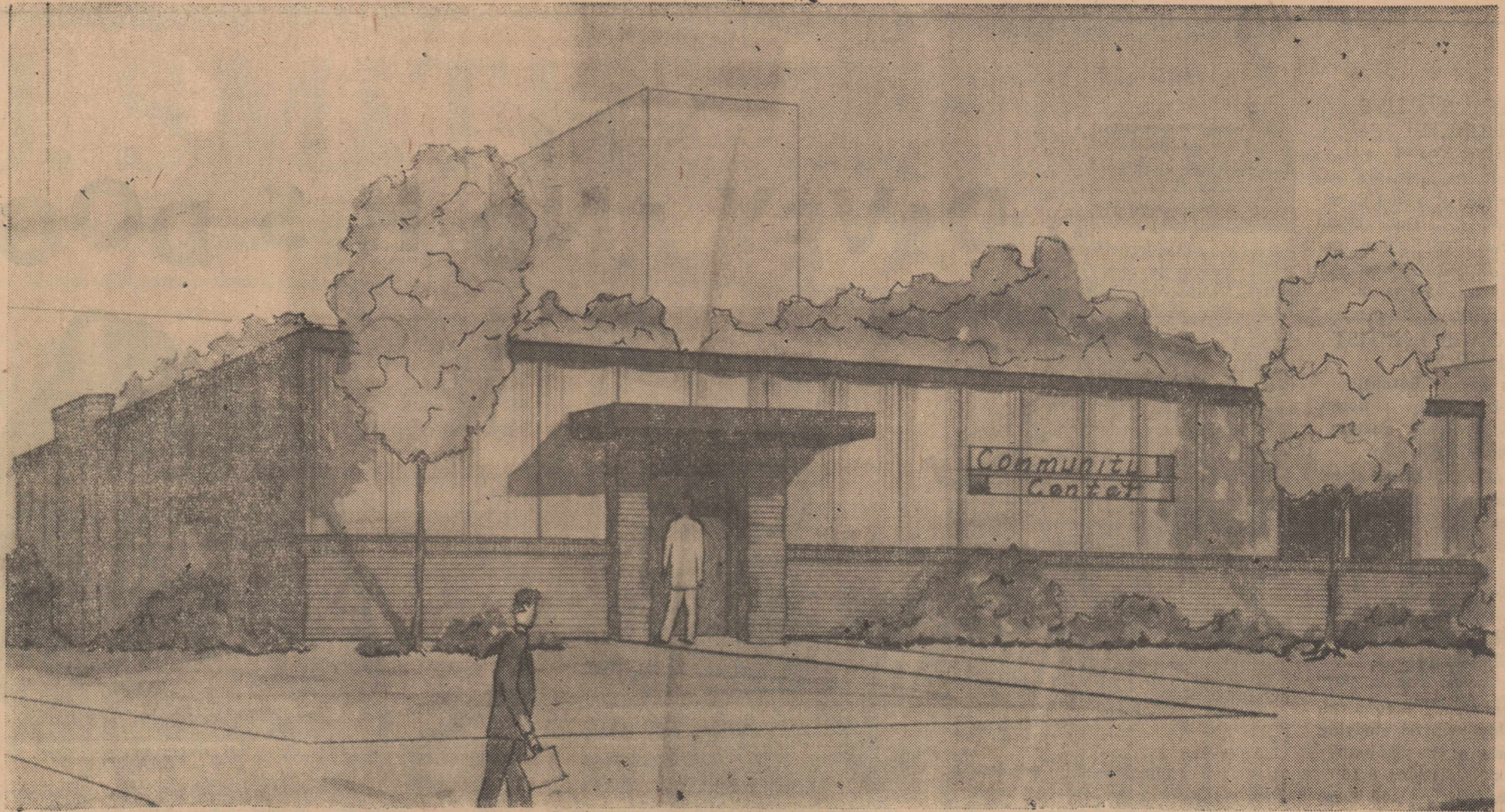

## Here For Funeral Of John Gilbert

Out of town relatives and friends here for the funeral of John Gilbert, Wednesday afternoon of last week were Mrs. Gilbert of Cisco and sons, Dr. and Mrs. Stanley Gilbert of Dallas, Mr. and Mrs. Lanvil Gilbert, Rev. and Mrs. Johnny Gilbert and children of Auslue. Mrs. Ida Montgomery, Mr. and Mrs. John H. Montgomery, Mr. and Mrs. Jim Montgomery of Jayton; Mr. and Mrs. Clyde King and Estelle, Mr. and Mrs. Weldon King, Midland; Mrs. Ethel Hart, Mr. and Mrs. Kenneth Gaskins, Mrs. Willard Gaskins, James Gaskins, Mrs. Inez Kemp, Fort Worth; Mrs. O. O. Odom, Mrs. Leila Clark, Rev. G. W. French and 3 members of Men's Bible Class of First Methodist Church, Cisco; Mrs. Raymond Clark, Mr. Clint and Wesley Rutherford, Abilene; Mrs. Libby Livingston,

Seminole; Lynne Livingston, Kirksville; Mrs. Gilbert Hines, Mrs. Edgar Smith, Mrs. Arthur Purves, all of Baird. Mrs. Earl Rutherford, Miss Laverne Rutherford, Potnam; Mrs. Minell Bacon, Mrs. Leonard Johnston, Austin; Mr. and Mrs. Harvey Gilbert, Mrs. Teddie Herreman San Angelo; Mrs. La Rue Rotramel, San Antonio; Mrs. Eldon Gilbert, Pecos; Gilbert Madison, Lenora; Paul Madison, Kermit; Mr. and Mrs. T. H. McCann, Mr. and Mrs. Lois Madison, Mr. and Mrs. Dwight McCarr, all of Big Spring; Mr. and Mrs. J. D. Orr, Graham; Mr. and Mrs. Willie Woods, Mr. and Mrs. Exe. McMillan, Cross Plains; Mrs. Louise Madison, Andrews; Mr. and Mrs. Clint Bradshaw, Mrs. Nancy Jones, Cisco; Mr. and Mrs. Doyle McSpadden, Uvalde; Mr. and Mrs. Homer Fillingim, Floydada; Rev. Doyle Morton, Sonora and Rev. George Gaskins, Ft. Collins, Colorado.

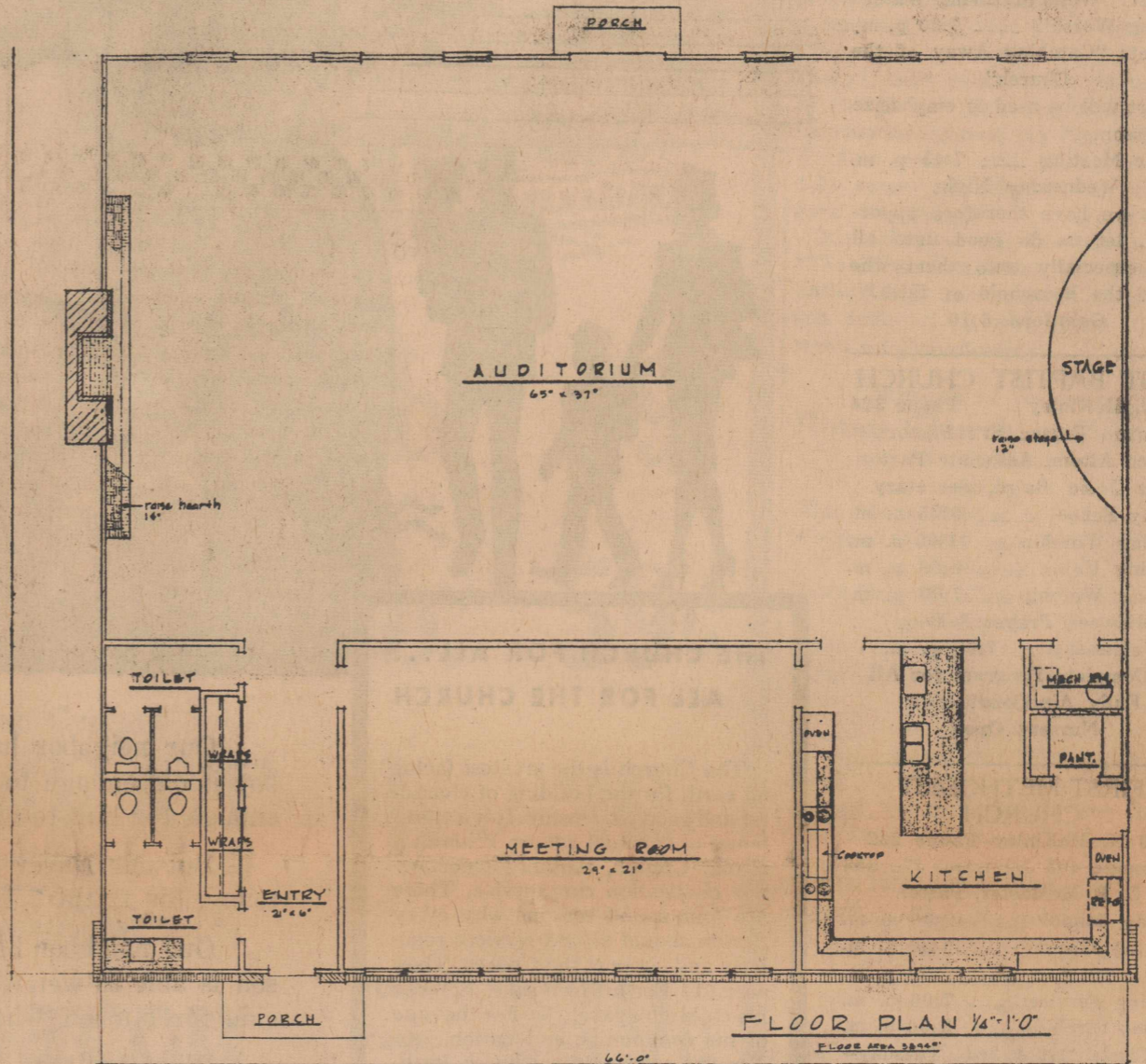

## Flameless Electric Water Heaters

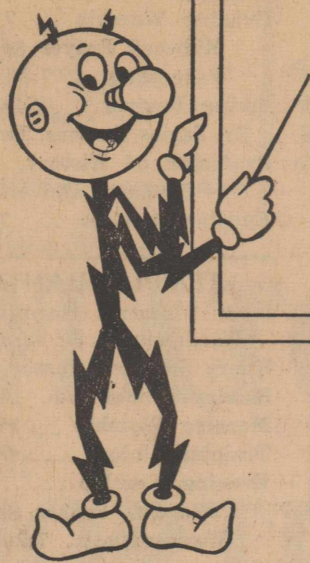

Always Safer...  
Always Cleaner...  
Always More...  
Dependable...

And

Economical Too!

For your home or business, the uncontrolled (no time clock) 1c per-kilowatt-hour rate means that you can now enjoy the advantages of electric water heating economically. The first 300 KWH at the regular residential rate, the next 400 for only 1c per KWH.\*

**1c** PER KWH  
After the first 300 KWH

Plus fuel adjustment and state tax.

**FREE WIRING**—An extra for WTU customers. If you are a customer of WTU and purchase your flameless electric water heater from a local appliance dealer, WTU will install the wiring at no charge to you.

West Texas Utilities  
Company an investor owned company

Mrs. J. V. Hellums returned Friday from Big Spring where she had spent two weeks with her daughter Mrs. Margaret Cooper and David, who brought her home. J. V. Hellums of Houston called his mother Friday night to talk to her before flying to Paris, France on the business. He is connected with Cameron Iron Works in Houston who also have plants in Paris and England. He spent several weeks in England last year in interest of

Mrs. Dono Day visited her children Mr. and Mrs. Dono Day and daughters in Abilene Sunday.

Mr. and Mrs. Dan Robinson and son Roger Roy of Fort Worth spent the weekend here with her parents, Mr. and Mrs. Roger Smith. The Robinsons two daughters Dani Lyn and Sally Sue came home with their grandparents a week ago when they visited them in Fort Worth and returned home with their parents Sunday.

Mrs. C. B. Barth arrived Wednesday of last week from a visit with the family of her brother, Mr. and Mrs. Ansel Edmondson in Brunswick Ga. Mr. Edmondson is plant manager of Bestwall Gypsum Co. there. She was accompanied by her sisters Miss Annie Mae Edmondson of Quanah and Mrs. Floyd Briscoe of Hamlin, also a niece, Lou Anne Ross of Haskell.

**The Rotan Advance**  
Thursday, Feb. 28, 1963 No. 4



**FREE CHICKS**  
with **PURINA CHICK STARTENA**  
**FRIDAY & SATURDAY**

One chick will be given with each 2 lbs. of Purina Startena sold these 2 days.

LIMITED SUPPLY

**EZELL-KEY FEED & SEED**

Purina Chows & Sanitations