





To celebrate Washington's Birthday,  
Piggly Wiggly is cuttin'

**PRICES!**

These Prices Effective, Thursday, Friday, and Saturday, February 21 - 22  
SHURFINE R. S. P.

MAXWELL HOUSE

**COFFEE**

Lb. Can **59c**

NORTHERN

**TISSUE**

4 Rolls **33c**

**KLEENEX**

3 600 Count Boxes **\$1**

SHURFRESH

**CRACKERS**

Lb. Box **19c**

MRS. TUCKERS

**SHORTENING**

3 Lb. Can **59c**

WILDERNESS

**CHERRY PIE MIX**

No. 2 Can **27c**

BORDENS

**INSTANT POTATOES**

7 oz. Pkg. **29c**

FRENCHES

**BAR-B-QUE SAUCE**

18 oz. Bot. **29c**

KOBY'S SHOE STIRNG

**POTATOES**

300 Can **10c**

**HYDROX COOKIES**

Lb. Pkg. **43c**

SWAN

**LIQUID SOAP**

22 oz. **53c**

ZEETEE

**PRESERVES**

Peach Red Plum Grape 3 18 oz. Glasses **\$1**

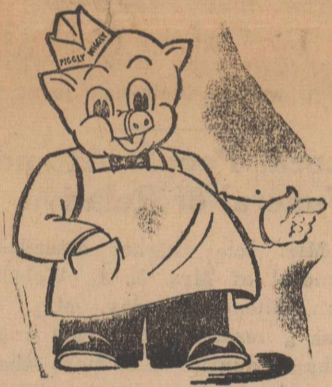

**DOUBLE STAMP VALUE WEDNESDAY**

Why Not Get The Wednesday Shopping Habit, as so many others have? Your Stamp Books fill up in a hurry when you shop Double Stamp Day.

SHURFRESH

**COOKING OIL**

qt. **45c**

SHURFINE

**FLOUR**

25 Lbs. **\$1.79**

**STARLAC**

20 qt. Canister **\$1.39**

SHURFRESH

**BISCUITS**

3 Cans **23c**

**SUGAR**

10 lb. Bag **89¢**

**AVACADOS**

35 Count Size Each **12c**

**RADISHES**

Crisp Crunchy Bag **5c**

**SWEET POTATOES**

U.S. No. 1 lb. **8c**

**TOMATOES**

Ctn. **19c**

**GREEN ONIONS**

Bch. **5c**

**FROZEN FOODS**

BOOTH

**FISH STICKS**

8 oz. Pkg. **27c**

PATIO

**MEXICAN DINNERS**

**49c**

BANQUET

**POT PIES**

2 For **39c**

LIBBY

**SWEET PEAS**

10 oz. Pkg. **17c**

FOOD KING

**STRAWBERRIES**

10 oz. Pkg. **19c**

MORTONS

**HONEY BUNS**

Pkg. **25c**

**FREEZER SPECIAL**

USDA GOOD

**BEEF**

1/2 or whole lb. **49c**

Forequarter lb. **45c**

Hindquarter lb. **59c**

CUT - to your specifications. Wrapped and frozen ready for your freezer.



**Vet Direct Loan Information Given**

We have had numerous people inquiring in to my office as to why we had to notify Lubbock to ask for application forms for a direct loan from the Federal Government. Well, here is the official word from all Regional VA Offices to all interested persons.

For information of all interested persons, Service Officers are unable to obtain supplies of the VA Form 26-9621, Application for Direct Loan, as these forms are not for general distribution.

In order to obtain a direct loan, an eligible person must write to the Veterans Administration Regional Office serving his home address, and request that his name be placed on the waiting list. At the time that a veteran's name reaches the top of the direct loan waiting list, an application form, along with all other necessary papers and complete instructions, will be mailed directly to the veteran. These completed forms must generally be returned within thirty days.

**CHANGES IN CLASS Q ALLOTMENTS**

This law just pertains to persons whose husbands or ex-husbands are still in service of which there are several in our County.

Effective January 1, 1963, the class Q allotments to persons on active duty in the Armed Forces were terminated for men in grades E-5 through E-9 and for those in E-4 with four years or more of active duty.

From date on or from January 1, 1963 on, the government allowance to servicemen for quarters and family allowance will be paid directly, rather than going to the families as a Class Q allotment. It will then be up to these persons to arrange for their families support, which they may then up to these persons to arrange for their families support, which they may do by taking out a Class E allotment, by sending the money home monthly by money order or other means, or through other arrangements of their own choosing.

The Class Q allotment will remain in effect for those in grades E-1, E-2, and E-3, and those in grade E-4 with less than four years active duty.

**MEDICARE IDENTIFICATION CARDS**

Certain relatives of servicemen are automatically entitled to get the identification cards showing their eligibility for Medicare, according to a new Army Reg. A serviceman's wife (widow) and unmarried children under age twenty-one years are eligible, regardless of whether they are or have been dependent upon the military member's support. This is set out for the first time in a recent revision of Army Regulation 606-5 governing the issue of medicare identification cards, although these same provisions have long been in the medical regulations, Ar 40-121. The old regulation said that dependents had to receive more than 50 per cent of their support from the servicemen in order to qualify for Medicare. In order for those dependents other than wives, widows, and young children to be eligible for Medicare, they must still show that more than fifty per cent of their support comes from the servicemen.

If you have any problems, come in and let's talk.

Your County Service Officer Steve Kelley

**Randolph Takes Special Training**

Fort Campbell, KY. (AHTNC)--Army PFC Troy B. Randolph, 20, son of Mr. and Mrs. Zed C. Randolph, Rotan, Tex., recently spent one week on immediate Division's 502d Infantry in a Strategic Army Corps (STRAC) drill at Fort Campbell, Ky.

As part of its STRAC mission, the 101st maintains one company in constant combat readiness, capable of immediate airborne deployment. A second company can be ready in two hours and a reinforced battle group can be airborne within six hours following an alert.

While on immediate ready force, the company remains in its area with combat gear packed and vehicles loaded.

Randolph, a rifleman in the infantry's Company C, entered the Army in September 1960 and completed basic training at Fort Ord, Calif.

He is a 1960 graduate of Rotan High School.

**HAM**

1/2 or Whole lb. **39**

Shank Portion lb. **35**

Butt Portion lb. **39**

Center Slices lb. **79**

FAMILY STYLE

**STEAK**

lb. **59c**

HORMEL REDSHIELD

**BACON**

lb. **49c**

**PORK STEAK lb. 39c**

**BUTANE  
PROPANE**  
DAY OR NITE  
**Martin Butane Co.**  
Phone Rotan 5757 or 5093  
Roby 4513



**Revlon**

invents  
the  
new  
imperial-  
length  
lipstick



**'SCULPTURA'**

with exclusive sculptured tip  
to shape a flawless lipline!

Sculptura's new sculptured tip is slanted to color and outline in one stroke... and bevelled to prevent breakoffs! Case by Van Cleef & Arpels is refillable. In 15 Revlon fashion shades. 1.75 (refills 1.25) plus tax

MORROW RDUG

### Some Changes In Cotton Regulations

The following information by State-Wide Cotton Committee is released by Rotan Cotton Oil Mill: "Cotton and Cattle are the chief sources of income on Texas farms. Cotton is an allotment crop and is grown under strict Government planting regulations. But, recently a law was passed that enables an orderly change in farming systems through release and reapportionment of acreage. Farmers should take advantage of this opportunity and make changes that will aid them financially.

Due to limited acreage and a variety of other good reasons, about 25% of the State's farmers, with allotted acres, are dropping out of cotton production. When these allotment holders are sure their cotton allotment is of no further value to them, they should be released, permanently, to their County ASC Committee. If they intend to drop out for a year or two, they should release their allotment each year for use by other growers in their county, section or zone. If they do, they retain the allotment history on their farms. Allotment acreage in the Soil Bank or Great Plains Program is protected under present laws. It cannot be used or reapportioned.

Farmers who do not plant or release have their allotment cut in half the following year, after 3

years they lose half their allotment cut in half the following year. Then, after 3 years they lose their entire allotment and are considered non-growers. Therefore, all growers with cotton allotment acres should either plant or release their acreage.

All Texas loses in cotton income and all Texas cotton farmers get cut more when acreage is not released or planted. Failure to plant allotted acres causes the State to lose a part of their share of the national allotment. A State's share is based on its 5 year planting history. Notices are being sent out by County ASCS Offices to cotton farmers in Zone 2, the northern part of the State. A typical example, "All cotton producers who are not going to plant all or part of their cotton allotment are urged to release it before March 4, 1963. Those who would like more cotton are urged to make their request for acreage by February 22, 1963 even though the final date is March 4, 1963."

Reapportioned acres should greatly benefit growers. Many growers are in need of additional acres in order to use their land, labor and equipment more profitably. The new wealth created by the release or unwanted acres and their gainful use by progressive cotton growers, is doing much to benefit the economy of the State. The livestock industry, also, benefits because more cottonseed products are available for livestock."

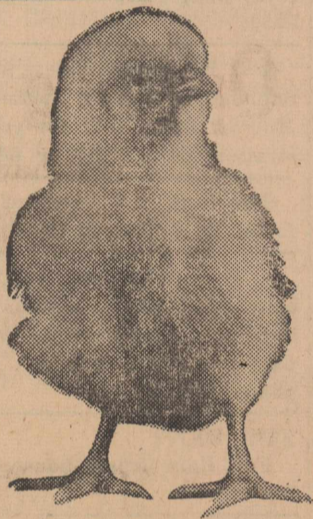

**TIME  
for  
CHICKS**

...and your chick starting needs. Now is the time to order your chicks—to cash in on favorable egg prices early next fall. Place your order with us for chicks of top-producing strains. We can also supply you with all your chicks' starting needs—Purina Chick Startena, Disinfectants, Check-R-Tabs, Tylan, feeders and founts. And, of course, our friendly service is always available. Be sure to visit our Checkerboard store real soon.

**EZELL-KEY  
FEED & SEED**



### 1963 Screwworm Eradication Program

has reached deep in Texas, may prove a definite advantage to screwworm eradication in the Southwest, the U. S. Department of Agriculture said today.

Fewer infestations of this livestock pest are being reported in the area affected by cold, indicating a decreased screwworm population that can be more easily dealt a death blow. As screwworm cases decline, it becomes more and more all suspected infestations, collect all suspected infestations, collect samples of larvae and eggs, and treat animals.

The campaign against this livestock pest is supported by USDA's Agricultural Research Service, the States of Texas, New Mexico, Oklahoma, Arkansas, and Louisiana, and the Southwest Animal Health Research Foundation.

Release of hundreds of millions of sexually sterile screwworm flies during the past 10 months has retarded development of screwworms, confined infestations mainly to the 5-State eradication area and Arizona, and resulted in the lowest number of screwworm east of the Mississippi River in 30 years.

Female screwworm flies deposit eggs in scratches, cuts, and other wounds on livestock, and the developing maggots feed on the animal's flesh. Saturating the screwworm population with sexually sterile male flies, which mate with the native females, results in eggs that do not hatch. Repeated release of sterile flies combined with other proved measures, eventually leads to eradication of the screwworm.

Successful operations during 1962 depend on (1) taking full advantage of the retarding effects of cold weather on screwworm increase and spread; (2) preventing entry of screwworm-infested animals into areas freed of the pest; (3) widespread use by producers of screwworm preventive measures and pesticide treatments; (4) quick discovery and reporting of all suspected screwworm cases by producers; and (5) effectiveness of an artificial barrier now being formed along the southern and western borders of the eradication area to prevent screwworm invasions.

Recent cold weather has lessened the number of infestations reported in the eradication area. Officials point out, however, that mild weather during the remainder of the winter could permit survival of scattered infestations of the pest over a relatively wide area, which could retard early eradication. Every effort is being made to free the overwintering area of screwworms this winter.

Federal livestock inspection stations are being established along the western border of New Mexico to prevent entry of screwworm-infested livestock into the eradication area. The stations will begin operation before the return of warm weather, and all eastbound animals will be inspected and treated for screwworms.

State and Federal officials urge that producers locate and report as quickly as possible all screwworm infestations that occur in the 5-state eradication area. Outbreaks during early spring and summer north of the area where screwworms usually survive the winter can constitute a hazard to successful eradication. The principal factor that will determine whether sterile screwworm flies will be released to eliminate these outbreaks will be the degree of threat posed to areas freed of screwworms.

Eradication of overwintering screwworms is required before the maximum number of sterile flies can be available for release in the barrier zone. This barrier zone will be formed over a 100,000-square-mile area by continuous along the Arizona-New Mexico border during parts of the year. Effectiveness of the artificial barrier will be determined as screwworms spread from the south when warmer weather returns. Initially, the width of the barrier will be about 100 miles. Officials expect, however, that adjustments in barrier size will be necessary to achieve maximum effectiveness and economy.

Because practically all reported 1962 screwworm cases occurred in Texas, Oklahoma, and New Mexico in the eradication area, and in Arizona, livestock producers in many States in and near the eradication area, experienced considerable relief from pest. Only 4 counties in States outside the eradication area and Arizona reported infestations. In 1961, screwworms were reported in 17 States.

The eastern half of the United

### National Trail Blazer Awards

Four National Gypsum employee's receive Trail Blazer Awards for 25 years continuous service with the company. These awards were presented at a banquet given in their honor by the Western Division Production Manager, G. E. Koch from home office in Buffalo, N.Y.

Those receiving the awards were V. W. Hill, Plant Manager; Dutch Hughes, Quality Control Supervisor; Lester Sencil Maintenance Superintendent; and Jack Pennington, Dryer Operator

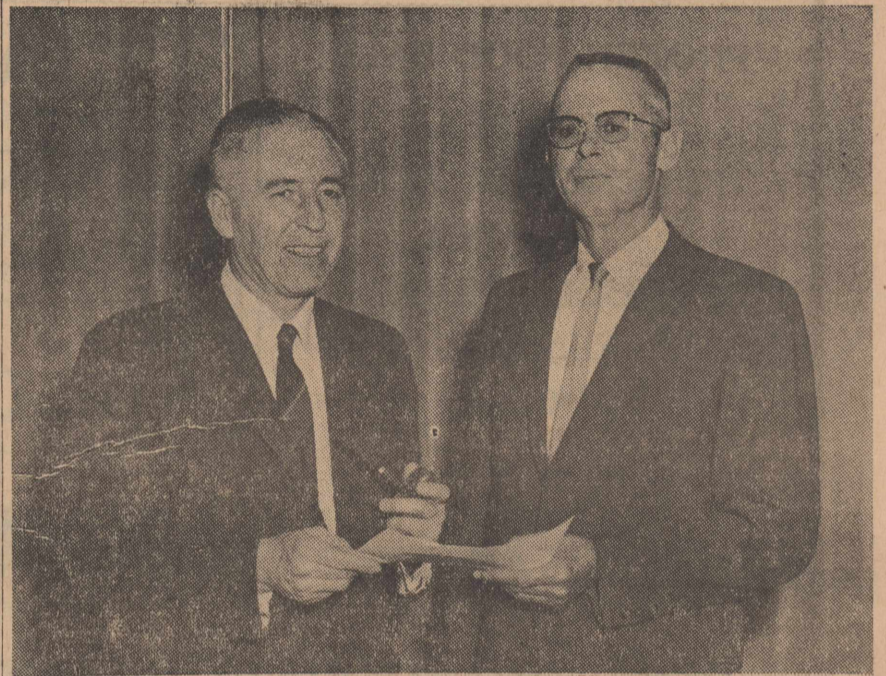

### The Rotan Advance

Thursday, Feb. 21, 1963 No. 3

were positively identified as screwworms from larvae and egg samples forwarded by producers.

The USDA-State-livestock producer effort to eradicate screwworms in the Southwest helped confine most 1962 infestations of this livestock pest to a 6-area west of the Mississippi River. In contrast, 17 States reported screwworms in 1961, including 80 counties in 9 States east of the Mississippi River.

Repair, Remodel or build new Buildings on your farm or ranch with a long-term 'on or before' loan through the **Federal Land Bank Association OF ROBY** Ralph C. South, Manager Phone 2361 Roby, Texas

## Keep Him Warm and Safe

with a

**Flameless**

Portable

**ELECTRIC HEATER**

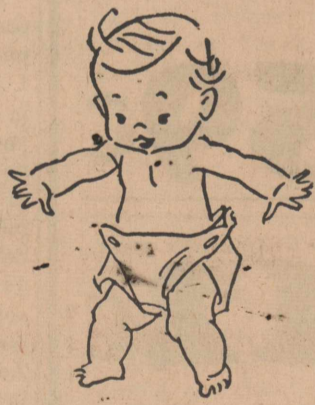

**CLEAN**  
...no ashes, no soot, no smoke, no odor...furniture, drapes, walls stay clean longer. Saves redecorating costs.



**SAFE - HEALTHFUL**  
...flameless and fumeless...as safe as the light you read by. Takes no oxygen from the air...best for sufferers of hay fever, asthma, allergies. Eliminates "hot spots" and cold drafts.

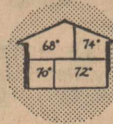

**INDIVIDUAL ROOM TEMPERATURE**  
With a portable electric heater in each room you can heat the rooms where heat is needed and not waste heat in the rooms not being used.

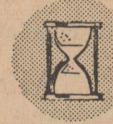

**CAREFREE**  
...long life...few or no moving parts...nothing to break down or wear out.



**SILENT**  
As silent as a kitten—reflector type heaters have no moving parts.



**CONVENIENT - FAST**  
INSTANT HEAT at the flip of a switch or the turn of a dial. No delay "while the stove heats up."

West Texas Utilities Company an investor owned company

SEE YOUR ELECTRIC APPLIANCE DEALER

# PAY & TAKE

# FOOD STORE

### FROZEN FOOD SALE!

- GREEN PEAS
- BLACKEYED PEAS
- CUT CORN
- WHOLE OKRA
- GREEN BEANS
- BROCCOLI

10 oz. Pkg.

5 For Pkgs.

# \$1<sup>00</sup>

SCHILLING'S

**Black Pepper**  
4 oz. 39c

SCHILLING'S

**GARLAC SALT**  
3 3-4 oz. 25c

MRS. TUCKERS

**Shortening** 3 Lb. Can 59c

**AVACADOS** 19c Large Fresh 2 For  
**BANANAS** 12c POUND

**APPLES** 15c Delicious Lb.  
**POTATOES** 37c 10 Lb. Bag Reds

LIBBY'S GOLDEN

**CORN**  
303 Size-2 for 29c

LIBBY'S PINEAPPLE GRAPEFRUIT  
**DRINK** 46 oz. 25c

LIBBY'S CRUSHED  
**PINEAPPLE**  
No. 1 Flat 2 For 35c

ARMOUR'S

**Beef Stew**  
24 oz. Can 2 for 89c

HI-VI  
**Dog Food**  
300 size can 6 for 69

ARMOUR'S

**Vienna Sausage**  
4 oz. can-3for 69c

ARMOUR'S  
**TREET** 12 oz. can-2 for 89c

ARMOUR'S  
**POTTED MEAT**  
3 1-2 oz. can-6 for 69c

# FRYER

Fresh Dressed No. 1 Lb. 29c

**PORK ROAST** Lb. 35c

# BACON

Armour's Star Lb. Pkg. 43c

**TUNA** Van Camp No. 1-2 Can 2 For 49c

**CLOROX** qt. 24c

**Apricots** Whole No. 2 1-2 4 For \$1

**Spiced Peaches** No. 2 1-2 5 For \$1

**Perk & Beans** Morton House Giant Can 2 For 55c

**TISSUE** A-1 4 Rolls 29c

**Peanut Butter** Big Top 18 oz. 43c

**LIQUID THRILL** Giant Size 59c

**NEW DUTCH CLEANSER** 2 For 45c

**TOMATO JUICE** Ashley's 29 oz. 5 For \$1

### CLASSIFIED ADS

2c per word first insertion; 1c per word subsequent insertions. Minimum first insertion, 35c. Minimum subsequent insertions 25c. Card of thanks take classified rate. Name (not telephone No.) must be given on all charge classified, and payment due on publication.

#### For Sale

For Sale a good used Plymouth car in A-1 shape, if interested see John McCombs. 3-tfc

For Sale, trade or rent, 3 bedroom house, 407 Cleveland, phone 6581, C. A. Ragan. 52-4tp

Monuments and cemetery curbing, 308 4th, phone 4602, J. B. Smith. 52-tfc

For Sale 2 bedroom house, new, phone 234, Clint Rivers. 52-tf

For Sale 2 houses and 3 lots across street south from Lon Weems place, Clem Huckaby, phone 6921. 3tfc

For Sale 1 Allis Chalmers Tractor, power steering, two or four row cultivator and planter, front end dozer, all good as new. Al Summerlin, 1107 8th st, phone 6352. 47-tfc

For Sale, Pecan Seedings fifty cents and up See Ross or Shretta Trout, 612 Genevieve or phone 2601. 1-4tc

For Sale registered Polled Hereford Bull, Lee Williams, phone 5753. 2-tfc

For Electrolux Sales, Service and Supplies, we have a demonstrator at Morrow Drug. Call for your demonstration, phone 237 or 6422. 49-tfc

For Sale 150 bales of good Alfalfa Hay, Ernest Smith. 1-2tp

We buy and sell used baby beds, cook stoves, refrigerators, air conditioners and other used furniture-Landes Furniture, phone 5261, Rotan.

**FOR RENT**  
For Rent small house, see Preston Morrow. 52-4tp

Farmers, bring in your Tractor Batteries and let us charge them - you FREE. White Auto

Need a Shredder? I can save you money if you need one, L. R. Weems, phone 5651. 44tfc

#### CUSTOM PLOWING

I have UTU tractor with Moline heavy plow. Work guaranteed, Bill Fancher, phone 5341, Rotan. 1-tfc

For minor gun repairs and rebluing and restocking, Gus Simmons Jr., 503 E. Snyder. 1-6tp

Ironing wanted, \$1.50 per dozen also any kind of mending, Mrs. T. W. Bibbo, house trailer on Roby hwy.. 1-2tp

We buy and sell used pianos, Landes Furniture. 40-tfc

When killer cancer strikes it could be you or one of your loved ones. National statistics show that 1 in 4 has or will have cancer. 1 in 6 will die from cancer. Could you pa the terrific bills? You can now with Texas Reserve's individual or family group cancer indemnity policy, no waiting period, non cancellable and guaranteed renewable during lifetime of owner only. The cost? Pennies per day, annual premiums individual \$8; family \$15. Add \$2 policy fee 1st year only for individual, add \$3 policy fee 1st year only for family. Give me a ring or come by if interested, W. P. Curry, representing Texas Reserve Life Insurance company of San Antonio. 52-4tc

**NOTICE**  
Service Barber Shop will be open every day, regular hours from now on. O. E. Ramsey. 3-4tp

### Piano Recital Held Sunday Afternoon

Piano students of Mrs. N. D. Miers were presented in a mid-year program Sunday afternoon, in the home of Mrs. George Riley. Those participating were, Cathy and Ruple Weems, Regina McArthur, Linda Kingsfield, Connie and Judy Byrd, Jody Thompson, Kay Kennedy and Pat Riley. Numbers rendered were from famous old and new composers.

Parents and close relatives were guests. Pat Riley and Judy Byrd served delicious refreshments from a table centered with Valentine motif.

### Approaching Marriage

Mr. and Mrs. C. C. Farmer of Roby, Texas, are announcing the engagement and approaching marriage of their daughter, Wanda Joyce Farmer to Lt. Jerry Wynne Howard, son of Mrs. C. S. Neighbors, Roby, Texas.

Miss Farmer is a graduate of Roby High School and is presently employed by the Fisher County Tax Assessor-Collector as title clerk.

Lt. Howard is also a graduate of Roby High School and attended Hardin-Simmons University. He is in the U.S. Air Force and is stationed at Dover AFB, Delaware, where he is a navigator in the 39th. air transport squadron. He received his officers training at James Connally AFB, Waco, Texas.

#### Schedule of Services

**Rotan Church of Christ**  
301 McKinley  
Sunday

Bible Classes 9:45 a. m.  
Worship 10:0 a. m.  
Bible Classes 6:00 p. m.  
Worship 7:00 p. m.

Tuesday  
Men's Training Class 7:30 p. m.  
Wednesday

Ladies & Childrens Class 9:00 a. m.  
Worship & Bible Classes 7:30 p. m.  
Sermon Topics Feb. 24

Morning: "Christ in the Mountain"  
Evening: "Our Authority in Religion"

Elders: E. T. Warren, A. D. Turner, N. I. Templer  
Deacons: Tilford Lear, O. E. Ramsey  
Evangelists: Loy S. Mitchell, phone 1211 or 240; Genaro Rivas.

"... We preach Christ ... " I Cor. 1:23

Mr. and Mrs. Leonard Davis and daughter Carlla of Sweetwater were joined here the morning of February 10 by Mr. and Mrs. D. A. Williamson and went to Dimmitt to visit in the home of Mr. and Mrs. Horace Carlisle who entertained with a birthday dinner honoring her sister Mrs. Mike Leon of Lubbock. Other guests for the affair were Mr. and Mrs. Doyle Davis of Sweetwater and their daughter and husband and little daughter and Mike Leon of Lubbock.

Mrs. A. D. Turner spent last week visiting her daughter Mrs. Denny Reed in San Antonio. Mr. and Mrs. Charles Duke and daughter Jo Ann visited relatives in San Antonio and also visited Mr. and Mrs. Reed. They returned home Sunday and Mrs. Turner returned to her home here with them.

Mr. and Mrs. Morris Watson spent the weekend in Austin visiting their son Mr. and Mrs. Jim Watson. Jim is a senior law student at Texas University.

Mr. and Mrs. J. R. Strayhorn visited relatives in Post Sunday afternoon.

Mrs. Doyle McSpadden, Tina and Chip of Uvalde visited in the H. T. Fillingim and Herman McSpadden homes last weekend.

Will do Ironing, phone 7351, Dollie Hammond. 3-2tp

## BILL & GENE'S RADIO & TV SERVICE

Formerly Bill's Radio & TV Shop

Service On All Makes & Models

Auto Radios Repaired

Prompt Service -- Pickup & Delivery

Day Phone 214

Night Phone 5946

ADVERTISMENT FOR BIDS  
Sealed proposals addressed to the Board of Directors of the Rotan Municipal Water Authority, Rotan, Texas, will be received at the office of Mr. H. T. Fillingim, President of the Board of Directors, until 2 PM o'clock on Feb. 26, 1963,

for the construction of a water transmission line between Snyder Texas, and Rotan, Texas. Bidders must submit with their bids a Cashier's or Certified Check or a Proposal Bond from a reliable Company in the amount of Forty Thousand Dollars (\$40,000.00) as

a guarantee that the Bidder will enter into a contract and execute bond and guarantee forms provided within five (5) days after notice of award of contract to him. The successful Bidder must furnish bond in the amount of 100% of the contract price from an approved

Surety Company holding a permit from the State of Texas to act as Surety and acceptable according to the latest list of companies holding certificates of authority from the Secretary of the Treasury of the United States, or other Surety or Sureties acceptable to the Owner. All unit prices must be stated in both script and figures. The Owner reserves the right to reject any or all bids and to waive formalities. In case of ambiguity or lack of clearness in stating the price in the bids the Owner reserves the right to consider the most advantageous construction thereof, or to reject the bid. Unreasonable or unbalanced unit prices will be considered sufficient cause for rejection of any bid or bids.

Bidders are expected to inspect the site of the work and to inform themselves regarding local conditions and conditions under which the work is to be done. Attention is called to the provisions of the Acts of the 43rd Legislature of the State of Texas and subsequent amendments concerning the wage scale and payment of prevailing wages established by the owner. Said scale of prevailing wages is set forth in the specifications. Instructions to Bidders, Proposal Forms, Specifications and Plans may be examined at the office of Mr. H. T. Fillingim, President of the Board of Directors, Rotan, Texas, and may be obtained from Homer A. Hunter Associates Inc., Consulting Engineers, 5630 Yale Blvd., Dallas 6, Texas, upon the deposit of Fifty (50.00) Dollars which sum so deposited will be refunded provided:

(1) All documents are returned by Contractors in good condition and are received in the office of the Engineer not later than 72 hours prior to the time for receiving bids, or  
(2) If Contractor submits a bid on the General Contract and returns all documents in good condition to the Engineer not later than 5 days after the time that bids are received.  
If the Bidder does not comply with

either of the above two (2) options, then only Twenty-five (25.00) Dollars of the deposit will be refunded when the documents, plans and specifications are received by the Engineer.  
Suppliers may obtain Specifications and Plans at the address above upon deposit of Fifteen (\$15.00) Dollars which sum is non-refundable.

ROTAN MUNICIPAL WATER AUTHORITY  
H. T. Fillingim, President  
ATTEST:  
Joe D. Burk, Secretary  
Board of Directors

NEW Tractor Hitch, Heberlein Heavy Duty 3-point for Moline GTB, G705, G706; IHC-660 Massey Ferguson 97. Satisfaction guaranteed. Write Bridgeport Equip. Co., Bridgeport, Nebr.

THE ROTAN ADVANCE

E. H. Shelton, Publisher  
TELEPHONE, DIAL 333

SUBSCRIPTION RATES

\$2.50 IN FISHER COUNTY \$3.00 OUTSIDE FISHER COUNTY

Any erroneous reflection upon the character, standing or reputation of any person, firm or corporation which may occur in the columns of the ROTAN ADVANCE will be gladly corrected upon being called to the attention of the editor.  
The publisher is not responsible for copy omission, typographical errors or any unintentional errors that may occur other than to correct in the next issue after it is printed.

PUBLISHED WEEKLY AT ROTAN, TEXAS  
ADDRESS ALL CORRESPONDENCE TO BOX 656 ROTAN, TEXAS  
SECOND CLASS POSTAGE PAID AT ROTAN, TEXAS

The Rotan Advance  
Thursday, Feb. 21, 1963 No. 3

Billie Crow Serving In Alaska

Fire Island Air Force Station, Alaska -- Airman Second Class Billie W. Crow of Rotan, Tex., has arrived here for assignment with an Air Force Communications Service unit.

Airman Crow, a communications center specialist, previously was stationed at Dyess AFB, Tex.

The airman, a graduate of Rotan High School, is the son of Mr. and Mrs. J. W. Crow of Rotan. He and his wife, the former Monika E. Smidt of Darmstadt, Germany, have a son, Karl.

ADVANCE WANT ADS PAY

30  
40  
1206  
180  
40  
1206  
100  
96  
4

250  
13  
7.50  
250  
3250

734  
10000  
120  
980  
380  
90



GET 5 TIMES MORE FOR YOUR MONEY WITH A GAS DRYER

Yo-ho-ho and a basket of savings from a modern GAS dryer! Dry 5 loads with GAS for the cost of 1 load in a non-gas dryer. GAS dries faster, too, (no warm-up wait) for less tumbling, less wear. New automatic controls let you dry all fabrics safely with GAS. And with GAS there's no yellowing. White things stay white. Get more for your money at Gas Appliance Dealers and Lone Star Gas during the GAS DRYER SALE

NOW VALIANT PRICES START BELOW FALCON OR CORVAIR!

That's right! The completely restyled Valiant is now priced to start lower than both Falcon and Corvaire. In fact, nine of the ten other compacts on the market today have higher starting prices than Valiant. For proof see the Manufacturers' Suggested Retail

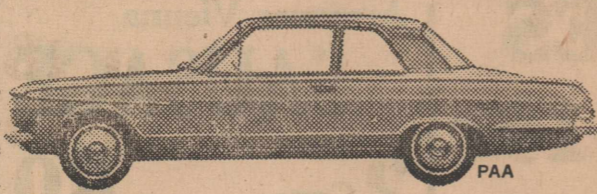

Prices for the lowest priced models. See this new Valiant, examine all its fine features, and relate them to Valiant's low starting prices. You'll be sure to say that Valiant is the best all-around compact anybody has come up with yet! See your dealer soon.



\*Your Authorized Plymouth-Valiant Dealer's Warranty against defects in material and workmanship on 1963 cars has been expanded to include parts replacement or repair, without charge for required parts or labor, for 5 years or 50,000 miles, whichever comes first, on the engine block, head and internal parts; transmission case and internal parts (excluding manual clutch); torque converter, drive shaft, universal joints (excluding dust covers), rear axle and differential, and rear wheel bearings, provided the vehicle has been serviced at reasonable intervals according to the Plymouth-Valiant Certified Car Care schedules.

SEE THE BEST ALL-AROUND COMPACT ANYBODY HAS COME UP WITH YET!

KENNEDY MOTORS

112 NORTH CLEVELAND AVE. ROTAN, TEXAS

YOUNG'S FOOD VALUES

WE GIVE Round-Up STAMPS

- Biscuits 2 cans 15c
- Dairy Gold MILK 1-2 Gal. 39c
- FRO-ZAN 1-2 Gal. 35c
- Foremost ICE CREAM 1-2 Gal. 59c
- Supreme CRACKERS 2 Lb. Box 55c
- Best Maid SALAD DRESSING 39c
- Folgers Coffee 2 Lb. Can \$1.29
- Instant Carnation MILK 14 Quart Size \$1.09
- Crisco 3 Lb. Can 79c
- Brick Chili lb. 43c
- PORK STEAK lb. 49c
- Picnic HAMS 1b. 29c
- Peter Pan FLOUR 10 lbs. 89c
- Light Crust FLOUR 25 lbs. \$1.89

YOUNG'S MARKET

# D. J. SMITH

WE GIVE *S.M.* GREEN STAMPS

Double Stamp Value Wednesday  
\$2.50 purchase or more

PLUS WEEK END  
SPECIALS

Creamy

**Crisco** 3 Lb. Pail **69c**

Maryland Club

**COFFEE** Pound Can **59¢**

Libby Pineapple Grapefruit

46 oz. Can **Drink** **25c**

Libby Crushed

**Pineapple** 2 No. 1 Flat Cans **35**

Armour

**Beef Stew** 2 24 oz. cans **89**

Betty Crocker

**CAKE MIXES** 3 Boxes **89c**

White - Yellow - Devil Food - Brownie Mix

Deckers

**Oleo** 3 POUNDS **49c**

Qt. Plastic Bottle

**Clorox** 24c

Dottie 3 cans **BISCUITS** 3 cans **25c**

Gandy's

**FRO-ZAN** 1-2 Gallon **29c**

Van Camp

**TUNA** 2 cans **49c**

Armour's

**TREET** 12 oz. Can **45c**

Gladiola

**FLOUR** 10 Pound Sack **89c**

River

**RICE** 2 Lb. Box **39c**

Gebhardt's with beans Big 40 oz. can

**Chili** **69**

Gebhardt's Plain- Big 30 oz. can

**Chili** **69**

**JELL-O** Assorted Flavors

3 boxes **25c**

Russet

**Potatoes** 10 Lb. Bag **49c**

Skinner's

**MACRONI** 2 10 oz. bags **39c**

Skinner's

**SPAGHETTI** 2 10 oz. Bags **39c**

Large

**Avacados** 2 For **25c**

Cello

2 Bags **Carrots** **19c**

Dromedary

**DATES** 1/2 lb. **19c**  
1 lb. **38c**

Armours Vienna

**SAUSAGE** 3 Cans **69c**

Yellow

**Onions** **7c**

Schillings Black

**PEPPER** 4 oz. Can **35c**

Maryland Club

**COFFEE** 2 Lb. Can **\$1.18**

LETTUCE, CELERY, BELL PEPPER, GREEN

BEANS, SQUASH, GRAPES

CABBAGE, GREEN ONIONS

RICH IN VITAMINS **MEATS** RICH IN MINERALS

Tender Lean Cured

**Picnic** lb. **29c**

Center Cut

**PORK CHOPS** lb. **59c**

Fresh Pork

**STEAK** 1 lb. **39c**

Campfire

**BACON** 2 Lb. Pack **85c**

Fresh

**PORK LIVER** 2 lbs. **29c**

Choice

**CLUB STEAK** LB. **69c**

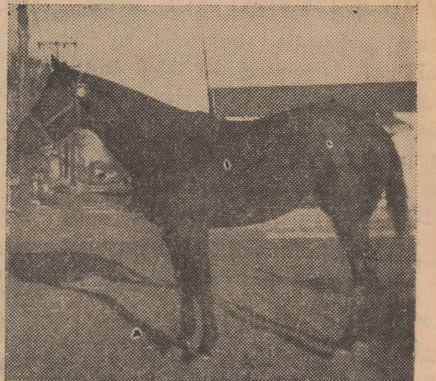

### Punkin's Pal

Registered Quarter Horse

at stud

\$35 FEE

Shown in 3 shows and placed in each

Reserve Champion Fisher County Fair 1962 in his class

Bill Fancher

### Letter To Editor

Dear Editor and Fisher Countian:  
I notice in the papers there is a patition in the cooking to raise taxes again. Now for me, I am opposed to it for a good reason. Why? You as tax payers of rural areas of Fisher County, how many times at home and on the streets have you heard of mistakes that some business deal of some kind of another that should have never been pulled as far as taxpayers are concerned because there was some loopholes to the deal. Now just wait a minute. The present Fire Departments in either Rotan or Roby be guilty of an unfair deal or be dishonest in any way, but people die sometimes. Now say a dishonest guy takes over when the present administration passes on, what are you going to say when the second bunch places all the expenses on the rural truck, now that is a loophole and you better keep City business city business and Rural business rural business.

That is not only a loophole, it is a booby trap. This County has some good scars on its back that was put there just because of loopholes. Now one other good reason for my opposition is simple. If you are expecting to benefit from just such plans, get in your car and drive a reasonable speed from your place to the Fire Station. Check your watch for time and see how much house you have left. I just have to rely on my insurance for a replacement myself, and I just live 5 1-2 miles from Roby—that is too far. Now you think about the 75% of the Rural area—how far that group lives from the fire station. Check your mileage — do your own thinking, but please vote when it comes time as it will effect you and your children, whether you are for or against. Just remember water just don't run up hill. Please go vote.

Alva Kolb, Sr.

### LANCET THEATRE

Rotan

Today, Thurs., Feb. 21

### WARRIORS FIVE

Stars, Jack Palance and Anna Ralfe

Fri., and Sat. Feb. 22 & 23

### REPTILICUS

In Color

Invincible, Indestructible. What was this beast born fifty million years out of time. Stars, Carl Otosen, Ann Smyrner.

REMEMBER GANDY'S You can bring Gandy's Cups and Boxes. (Kids come to show Free on Saturday up til 4:30 o'clock when they get Gandy's Stuff to bring. Hey get Gandy's from Grocery Stores here!

Sun., Mon., & Tues, Feb. 24-26

### GYPSY

In Color

Stars are Rosalind Russell & Natalie Wood, Karl Malden. The girl who became the greatest show in show business Warner Bros presents all the heart and happiness of the great Broadway hit.

Wed., Thurs., Feb. 27, 28

### REQUIEM FOR A HEAVYWEIGHT

In Color

**CALVARY BAPTIST CHURCH**

Bill Hays, Pastor

Sunday School ---- 9:45 a. m.  
Morning Worship -- 11:00 a. m.  
Training Union --- 6:00 p. m.  
Evening Worship -- 7:00 p. m.  
Midweek Prayer Service  
Wednesday -- 7:30 p. m.

**CROSS ROADS BAPTIST CHURCH**

(6 Miles SW of Rotan)

Phone 5388--Box 772 Rotan  
William G. Irwin Jr. Pastor  
Phone 5388

Sunday School ---- 10:00 a. m.  
Morning Worship -- 11:00 a. m.  
Training Union ---- 6:00 p. m.  
Evening Worship --- 7:00 p. m.  
Midweek Prayer Service  
Wednesday ---- 7:30 p. m.

**FIRST BAPTIST CHURCH**

201 N. McKinley Phone 324  
Huron Polnac Sr., Pastor  
Prince Altom, Associate Pastor  
Miss Josie Baird, Secretary

Sunday School ---- 9:45 a. m.  
Morning Worship -- 11:00 a. m.  
Training Union ---- 6:00 p. m.  
Evening Worship --- 7:00 p. m.  
Midweek Prayer Service  
Wednesday -- 7:00 p. m.  
A Complete Program for All  
Fully Air Conditioned  
Nursery Open

**FIRST METHODIST CHURCH**

209 N. McKinley--Phone 232  
Parsonage 405 Johnston. Ph. 353  
C. P. McMaster, Pastor

Sunday School ---- 9:30 a. m.  
Morning Worship -- 10:30 a. m.  
MYF ---- 6:00 p. m.  
Evening Service ---- 7:00 p. m.  
Monday Circle ---- 3:00 p. m.  
Joy Circle 1st & 3rd Tuesday--  
9:30 a. m.  
Wednesday Prayer Circle  
9:30 a. m.  
Choir Practice -- 7:30 p. m.  
Wednesday  
Official Board Meeting 1st  
Wednesday of Month

**HIGHLAND HOME BAPTIST CHURCH**

Sunday School ---- 10:00 a. m.  
Morning Worship -- 11:00 a. m.  
Training Union ---- 6:30 p. m.  
Evening Worship -- 7:30 p. m.  
Midweek Prayer Service  
Wednesday -- 7:30 p. m.  
(No pastor at present)

**HILLCREST BAPTIST CHURCH**

Located at Elizabeth & McArthur Sts.

Welcomes You  
Rev. Neal Shepherd, Pastor  
Phone 6522

Sunday School ---- 10:00 a. m.  
Morning Worship -- 11:00 a. m.  
Training Union ---- 6:30 p. m.  
Evening Worship -- 7:30 p. m.  
Midweek Prayer Service  
Wednesday -- 7:00 p. m.  
A Friendly Church



# OUR SON

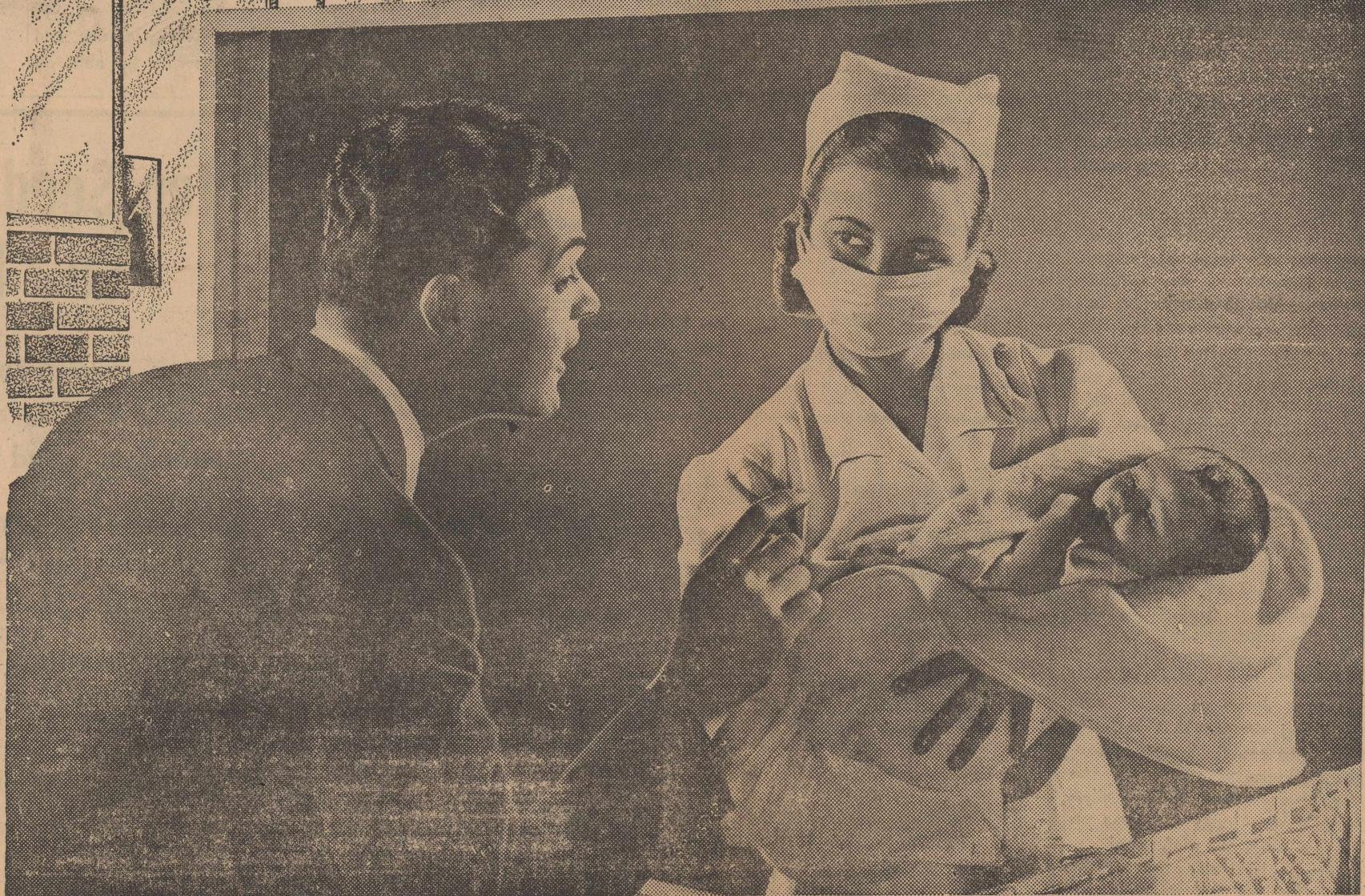

**THE CHURCH FOR ALL...  
ALL FOR THE CHURCH**

The Church is the greatest factor on earth for the building of character and good citizenship. It is a storehouse of spiritual values. Without a strong Church, neither democracy nor civilization can survive. There are four sound reasons why every person should attend services regularly and support the Church. They are: (1) For his own sake. (2) For his children's sake. (3) For the sake of his community and nation. (4) For the sake of the Church itself, which needs his moral and material support. Plan to go to church regularly and read your Bible daily.

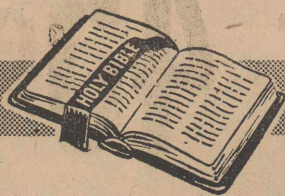

Robert Edward, Junior — that's his name. But soon it will be Bobby. And after a while he and I will probably be known as Big Bob and Little Bob.

Funny how you start looking ahead. When I came out of the shop today I happened to notice our sign — the big one with my name on it that hangs over the door. And I thought to myself, maybe someday we'll add: & SON...

But Marge and I know better than that! You can't plan your son's life for him. He's got to make his own decisions, choose his own road.

One thing we have decided for him, though. That he's going to have all the moral and spiritual training a man needs to make right decisions and follow a straight road.

This God expects of us — of all parents. And our church is ready to do its vital part.

Copyright 1963, Keister Advertising Service, Inc., Strasburg, Va.

Sunday Luke 11:5-13	Monday Luke 15:11-20	Tuesday Matthew 4:1-11	Wednesday Exodus 3:1-5	Thursday Luke 7:1-10	Friday Luke 8:4-15	Saturday 1 Peter 5:1-11
---------------------------	----------------------------	------------------------------	------------------------------	----------------------------	--------------------------	-------------------------------

**HOBBS BAPTIST CHURCH**

Odis Carruth, Pastor

Phone 5763 Rotan  
Sunday School ---- 10:00 a. m.  
Morning Worship -- 11:00 a. m.  
Training Union ---- 6:00 p. m.  
Evening Worship -- 7:00 p. m.  
Midweek Prayer Service  
Wednesday -- 7:00 p. m.

**LITTLE ZION BAPTIST CHURCH**

Robert Burk, Pastor

Sunday School ---- 10:00 a. m.  
Morning Worship -- 11:00 a. m.  
Evening Worship -- 7:00 p. m.

**NAZARENE CHURCH**

Lee & McKinley St.

Kenneth Rogers, Pastor--Ph. 6441  
Sunday School ---- 9:45 a. m.  
Morning Worship -- 10:40 a. m.  
Evening Worship --- 7:00 p. m.  
Midweek Prayer Service  
Wednesday -- 7:30 p. m.

**SAINT JOSEPH'S CHURCH**

305 E Lee Street -- Phone 6691  
Rev. Benedict J. Zientek, Pastor

Holy Mass: Sunday 8:00 a. m. and 9:00 a. m.  
Weekdays ---- 7:00 a. m.  
Wednesday ---- 7:30 p. m.  
Confessions: Saturday 9:00 to 10:00 a. m.  
Saturday ---- 7:00 p. m.  
Mission Church: Sacred Heart (Near Hamlin)  
Holy Mass every Friday at 6:00 p. m.

**SARDIS BAPTIST CHURCH**

(8 1-2 Miles SW of Rotan)

Paige Patterson, Pastor  
Sunday School ---- 10:00 a. m.  
Morning Worship -- 11:00 a. m.  
Training Union ---- 6:00 p. m.  
Evening Worship -- 7:00 p. m.  
Midweek Prayer Service  
Wednesday -- 7:30 p. m.

**TEMPLO BANTISTA**

First Mexican Baptist Church  
W. Johnston & N. Garfield

Henry Medina, Pastor--Ph. 1611  
Sunday School ---- 10:00 a. m.  
Morning Worship -- 11:00 a. m.  
Training Union ---- 7:00 p. m.  
Evening Worship ---- 7:45 p. m.  
Midweek Prayer Service  
Wednesday -- 7:30 p. m.

First National Bank  
Campbell Department Store  
Fisher County Farm Bureau  
Landes' Furniture  
Home Lumber Co.  
Clark-Benson Hardware  
Bill Simmons Texaco Station

Rotana Inn  
Farmers' Gin  
Rotan Seed Delinting Co., Inc.  
Price Grocery  
Rotan Paint & Body Shop

Rotan Cotton Oil Mill  
Weathersbee Funeral Home  
Gray Butane & Chemical-Mobil Products  
Rotan Gin  
Lance Theatre  
Westside Gin  
Clark's Tractor - Clark's Beauty Shop  
Piggly Wiggly  
Rotan Advance

Ezell-Key Feed & Seed  
Rotan Motor Company  
Smith & Cyphers Culf Station

Rockwell Bro. & Company  
Baillio Auto Service  
D. J. Smith & Company  
Heleman & Neeley Garage  
8 til Late Grocery  
McClain Coin-O-Matic Laundry  
Farm Tractor & Service, Inc.  
Hughes Furniture  
Scales Motor Company

Martin Butane Company  
H. L. Davis & Company  
Red Barn Restaurant - Easter's Beauty Salon

**FRESH FROZEN PORK**

Processed every week to bring Fresher Meat to you.

Whole Hog Sausage, Pork Chops, Ribs, Back Bone, Cured Bacon and Lard.

Also Baby Chicks

**Ezeli-Key Feed & Seed**

**Renta FOOD LOCKER**



For big food savings, greater year 'round menu variety and new shopping convenience, rent a food locker now! Call us for complete details.

**PORTER LOCKER PLANT**

**CUT YOUR FOOD BUDGET**

**"God Speaks Through His Ministers"**

Paige Patterson  
Pastor, Sardis Baptist Church

It is not an uncommon event for a judge to pass judgment and issue orders to punish a guilty defendant, but something unique has transpired when a judge simultaneously passes judgment and condemns himself. I read of such a judge the other day. He asked the defendant a very important question: "What is Truth?" But he did not wait to hear the answer. He rushed out of the court room. In so doing he judged himself hopelessly guilty and condemned himself to death. What a foolish judge! If he had tarried and listened to the defendant's answer, he would have had life. This judge's name was Pilate, and the defendant was Jesus. However, Pilate's physical life was not at stake. His eternal soul was hanging in the balance. The story of this is fascinating but pathetic trial is recorded in the gospel of John, chapter 18.

If Pilate had waited for an answer, what would Jesus have told him? I think He would have told him the same thing that He told the disciples earlier. John records it in John 14:6. Jesus said: "I am the Truth." Yes, Jesus went even further: "I am the Way, the Truth, and the Life." Oh, glorious truth as revealed to us from the way to salvation, to God, to heaven. Jesus is the truth because only in Jesus can true salvation be found. Jesus is the life because the man who accepts Jesus as Savior eats of the bread of life that satisfies his throbbing heart's hunger throughout all eternity. "That's the thrilling answer that Pilate missed. Actually the judge was on trial rather than the defendant.

You are on trial also. Don't make the miserable blunder which Pilate made. If you are searching for the truth, let Jesus breathe the answer into your heart from the Bible. Jesus is the truth. Anything

less than Jesus culminates in tragedy and unhappiness. Anything more than Jesus is unnecessary and deceitful, depriving Jesus of His marvelous grace which lifts a man from the sin-blackened pit of hell and established him eternally on a pedestal of heaven. Jesus is the truth. Oh, that Jesus could live in your heart as He does in mine. He can, if you will open your heart's door and let the Savior in.

Member Texas  
Optometric Association

**Drs. Blum and Nesbit**  
OPTOMETRISTS

Snyder, 1825-25th St.  
Phone HI 3-3992

**Christian Science Service Sunday**

The divine source of man's intelligence will be the subject of the Lesson-Sermon entitled "Mind" to be heard at Christian Science church services this Sunday.

From the Bible this passage will read (James 1:5): "If any of you lack wisdom, let him ask of God, that giveth to all men liberally, and upbraideth not; and it shall be given him."

Correlative readings from "Science and Health with Key to the Scriptures" by Mary Baker Eddy; will include tis sentence (p. 506): "Spirit, God, gathers unformed thoughts into their proper channels, and unfolds these thoughts, even as He opens the petals of a holy purpose in order that the purpose may appear."

The Golden Text is from Proverbs (3): "Trust in the Lord with all thine heart; and lean unto thine own understanding."

1962 Model 941 Ford Tractor, 2 toolbars, planter, cultivator, 4 extra beams, buggy top, extras, priced right. Mrs. A. B. Shelton, Avoca, Tex. PR 3-2012

SMALL Cafe doing good business for sale. Write P. O. Box 16, Clovis, New Mexico.

The Groundhog saw his shadow. Therefore we are in doubt as to what kind of weather we will be having. So drop by today and see our Western Wear: Boots, Shirts, Hats.

Anything Western at

**Dee's Shoe Shop & Western Store**

Phone 303      Rotan      Box 265

The State of Texas, County of Fisher, City of Rotan:

Whereas, the terms of office of Mayor Juston M. Morrow, and Councilmen C. J. Thornton, Willie Fleming and Mrs. N. O. Johnson expire on the 1st Tuesday in April, the same being April 2, 1963; and Article 978 of the Revised Civil Statutes of the State of Texas requires that an election shall be held on the first Tuesday in April of each year to elect members of the Council for the ensuing two years, and requires that thirty (30) days notice shall be given of such election;

NOW THEREFORE, under the powers vested in me as Mayor under Article 2951 of the Revised Statutes of the State of Texas, I, Juston M. Morrow, Mayor of the City of Rotan, hereby Order and direct that an election be held on

**The Rotan Advance**  
Thursday, Feb. 21, 1963 No. 3

the first Tuesday in April, same being the 2nd day of April, 1963, as aforesaid, for the election of Mayor and three (3) Councilmen to fill the places now filled by Mayor Juston M. Morrow and Councilmen C. J. Thornton, Willie Fleming and Mrs. N. O. Johnson, respectively.

It is further directed that this official notice of such election be published in the Rotan Advance, and that a copy of this order be posted in the City Office at the City Hall in the City of Rotan, Texas.

Given under my hand this the 23rd day of January, 1963.

Juston M. Morrow, Mayor, City of Rotan.

Attest: Thaddie Wilson, City Secretary.

**Rotan Seed Delinting Co., Inc.**

We are now constructing a complete Plant for Cleaning Culling and Treating Fuzzy Cottonseed and Grain Seed.

We are also

**Opening A Feed Store**

and will handle a complete line of **PLANTING SEEDS**

Watch for formal Opening of Both - in about 2 weeks.

OUR ACID DELINTING PLANT IS IN FULL OPERATION

presenting

**Franciscan earthenware**

... the beautiful best in dinnerware



Favorites of a generation... new contemporary designs in striking shapes. Each pattern is smoothly glazed and color-sealed to prevent fading. Every dish is oven-safe and chip-resistant. Among the most beautiful: Desert Rose (shown above)... pink-petalled perfection.

16 pc. set for four.....19.95



**P & D JEWELRY**

**5 million families just like yours**



C. J. Grayson, plantation owner, banker, ginmer, and cattleman, in Fort Necessity, Louisiana, is president of the Northeast Louisiana Power Cooperative at Winnsboro.

Mrs. Robert Rengel, farmer's wife and mother of three, has been a director of Corn Belt Electric Cooperative, Inc., Bloomington, Illinois, for the past six years.

Dr. B. W. Gibbs, a dentist in Star City, Arkansas, finds time to be a member of the board of locally owned C & L Rural Electric Cooperative Corporation at Star City.

**operate their own rural electric systems**



Fred Schones operates his own barber shop in Selfridge, North Dakota. He also serves on the board of Mor-Gran-Sou Electric Cooperative, Inc., with headquarters at Flasher.

Milton B. Scott, partner in a general store in Pinetops, North Carolina, is also president of the board of Edgecombe-Martin County Electric Membership Corporation at Tarboro.

Jack Zavadii, editor of the weekly newspaper at Humphrey, Nebraska, is a member of the board and treasurer of the Cornhusker Public Power District at Columbus.

These six consumers are the kind of people who own and operate America's Rural Electric Systems. They are typical of the rural people who found it necessary to join with their neighbors, borrow money from the Rural Electrification Administration, and build their own electric power systems to get electricity.

The REA doesn't own or operate a mile of line. It acts only as a banker whose job it is to make and collect loans and interest. Ownership of America's 1,000 rural electric systems rests solidly with the five million families—the 20 million people they serve. They're as local as your newspaper and as private as your signature.

**Midwest Electric CoOp**



Owned and operated by people we serve