

PICK of the WEEK SPECIALS

at... Piggly Wiggly



Rotan, Texas
 PRICES IN THIS AD GOOD
 Thursday, Friday and Saturday
 NOVEMBER 8, 9, 10

FLOUR Light Crust 25 lb. Bag **\$1.98**

Kraft CARMELS 14 oz. Pkg. **33c**

OSCAR MAYER LUNCH MEAT 12 oz. Can **39c**

MRS. TUCKERS SHORTENING 3 Lb. Can **59c**

SHURFINE COFFEE **53c**

AQUA NET HAIR SPRAY
 Value **89c**

CARNATION INSTANT DRY MILK 8 qt. Pkgs. **67c**

BRER RABBIT SYRUP Brown Label 5 Lb. Jar **49c**

Shoe String Potatoes 300 Can **10**

SNIDERS CATSUP **15c**

Spaghetti-Meat Balls Austex 300 **23**

PEANUT BUTTER 18 oz. Bama **43c**

BEEF STEW Austex 300 **33c**

ELLIS JUMBO TAMALES 3 For **\$1.00**

Roxey DOG FOOD 2 Cans **15c**

FROZEN FOODS

Banquet Dinners **39c**

PATIO Mexican Dinners **49c**

THRIF-T STEAKS 20 oz. Pkg. **79c**

BOOTH FISH STICKS 8 oz. Pkg. **29c**

PONDS ANGEL SKIN HAND LOTION
 98c Size **79c**

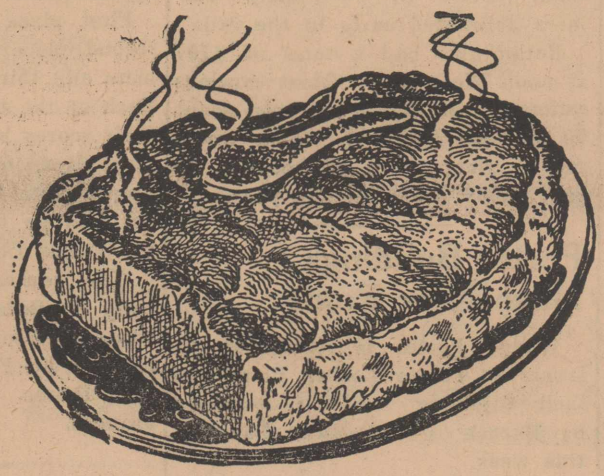

FLORDIA ORANGES 5 lb. Bag **47c**

CELLO CARROTS 2 Bags **19c**

PREMIUM RUSSET POTATOES lb. **8c**

RUBY RED GRAPEFRUIT Large Size 2 For **15c**

CENTRAL AMERICAN BANANAS lb. **10c**

USDA GOOD CHUCK ROAST lb. **59c**

FAMILY STYLE STEAK USDA Good lb. **69c**

Pork Steak lb. **49c**

FIRST CUTS PORK CHOPS lb. **59c**

FLAVOR WRIGHT BACON 2 lb. Pkg. **98c**

Vets Loan Provisions

Veterans holding permanent type Government insurance should be advised to consider the advantages of borrowing on the cash value of their policy rather than cashing in their policy when confronted with financial emergencies. This is one of the desirable features of having a permanent type policy and the insured may call upon this reserve at any time after the policy is at least one year old.

Policyholders should realize that they can borrow almost as much on their permanent policy as they would get by surrendering the policy for cash and thereby keep their policy in force. They can borrow up to 94 percent of the cash value of their policy.

The amount of cash value of each policy depends upon the amount of the policy and the length of time it has been in force. The policyholder will be granted a loan on his permanent plan policy for any amount up to 94 percent of the cash value of the policy at the time he makes application for such loan.

Such policy loans can be repaid in multiples of \$5 and interest is computed on the unpaid balance and is due annually on the anniversary date of the loan. Should the veteran die before repaying the loan in full, the unpaid balance is deducted from the policy proceeds before the beneficiaries are paid.

The important thing to remember is that once a Government insurance policy is surrendered for the full cash value, all protection ceases forever because the law prohibits a veteran taking out any new GI insurance, with few exceptions.

The six types of permanent insurance carry the policy loan provisions. The term insurance contracts do not provide for any loan benefits.

Interesting Statistics

The VA recently released some statistical information that should be of interest to Texans. They show that as June 30, 1962, there were approximately 1,100,000 veterans living in Texas. Of this number, 774,000 are veterans of World War II; 217,000 from the Korean conflict; 111,000 from World War I; and 7,000 others (which includes the Spanish-American War; Peacetime; and the Indian Wars. The average age of the various groups of veterans is as follows: World War II-43; World War I-68; Korean conflict-30; and others, including Peacetime-36.

Come and see me,
 Your County Service Officer
 Steve Kelley.

Mrs. Walter Collins arrived home Monday of last week from San Diego California where she visited her son, Mr. and Mrs. Robert Collins. Mr. Collins has just arrived home from overseas duty. She also visited other relatives in points of California. Mrs. Collins was in California about 4 months.



COLORFUL—Cotton sweat-shirt fabric is used by Hartog 3 for this wonderfully wearable casual outfit. Seven different colors are incorporated in the jacket to provide a striking combination for the solid gray pants.



V. F. W.

Meeting Nights
 Second and Fourth Thursday
 8:00 p. m. at the VFW Hall

Allan Hull, Commander.
 Milton Teague, Quartermaster.

About Your HEALTH

A weekly public service feature from the Texas State Department of Health. HENRY A. HOLLE, D. O. Commissioner of Health.



Thousands of years ago, the cave dwellers had a simple solution to the sanitation problem -- when conditions became unbearable they simply moved to another cave. But, this presented problems. There were only so many caves to go around. As urban complexes developed, the citizens realized that dumping trash in the streets and hoping that it would rain and wash away soon

turned the city into a huge dump. Today the problem is still with us. Cities pay out a major of their annual budgets to pick up trash and dispose of it in a sanitary manner. To better cope with this problem the Texas State Department of Health conducts a series of demonstration short-courses on the proper disposal of refuse.

This year nine such one-day demonstrations are being conducted--one within easy traveling distance of every community in Texas. Sponsored with the cooperation of

refuse equipment manufacturers and the host cities, engineers from the State Health Department's Sanitary Engineering Division organize and conduct the demonstrations as well as notify everyone in the area who should be interested in refuse disposal procedure.

The list includes nearly everyone associated with municipal sanitation--mayors, city commissioners, city managers, health officers, sanitarians, sanitation superintendents, public works directors, city engineers, county officials, members of civic organizations and citizens interested in community sanitation and public health.

Highlight of the meetings is a demonstration of collection trucks and sanitary landfill equipment and the correct method for using the equipment.

Sanitary landfill as opposed to other refuse disposal methods in Texas is one method which has considerable potentials in making sanitary refuse - disposal practice economically feasible for many communities.

Basically the method employs three steps -- the refuse is dumped in an excavated trench, it is compacted by heavy tractor equipment, and finally covered with compacted earth.

Garbage, rubbish, and ashes are disposed without nuisance, fire or public health hazards.

Sites of this fall's courses are: Plainview, Sweetwater, Weatherford, Mount Pleasant, Lufkin, Rosenberg, Temple, Kerrville, and Harlingen.

Mrs. J. P. Cyphers and her mother Mrs. W. H. Nowlin spent a few days in Dallas this week attending to business.

Mrs. J. V. Hellums is spending this week in Big Spring with her daughter, Mrs. Margaret Cooper and David.

CONNIE says . . .



"Walk-a-way favorites!"

Low stacked heels favored to win in a walk, a dash, a fashion parade! Supple unlined doeskin, custom stitched, smart with a square toe: tumbleweed/crete or cocoa/crete and black.

As seen in Mademoiselle **\$8.95**

We would like to Welcome All Exes and Visitors to Homecoming, 1962. We Invite You to come to see us.

LOTIEF DRY GOODS CO.

Phone 245

Rotan

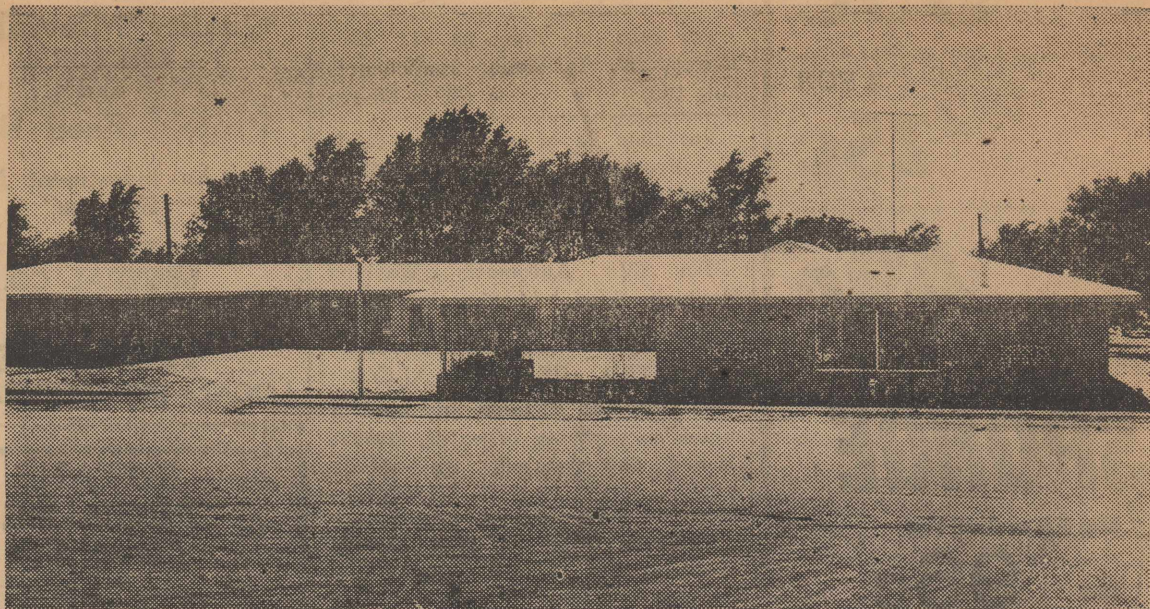

WELCOME HOMECOMERS

MAKE THE ROTANA YOUR HEADQUARTERS WHILE HERE FOR HOMECOMING

Your are welcome at all times and we will serve Free Coffee Friday 2 to 5 p. m. and 7 to 9 p. m. Local exes welcome as well as out of towners.

COME TO SEE US
ROTANA INN

Dr. Majors and Bowen

OPTOMETRIST

Contact Lens Fitted

Peters Clinic Bldg.

Sweetwater, Texas

Air Conditioner

INSTALLATION and REPAIR WORK

also have Pumps, Motors, Tubing Pads, etc.

ELECTRICAL APPLIANCE REPAIRING

Electrical Outlets and Light Fixtures

REPAIR & REPLACE LEAKY FAUCETS

Champ Clark

702 E 7th

Phone 8122

Rotan



For big food savings, greater year 'round menu variety and new shopping convenience, rent a food locker now! Call us for complete details.

PORTER LOCKER PLANT

CUT YOUR FOOD BUDGET

WELCOME EXES

We are always glad for Homecoming. This means much to ex-students and teachers of Rotan Schools, and we are sure this will be another

SUCCESSFUL EVENT

Drop In To See Us

Gann's Cafe

Phone 6151

Rotan

YOUNG'S FOOD VALUES

FROZAN 1-2 Gal. **29c**

Dairy Gold

MILK 1-2 Gal. **39c**

Rome APPLES lb. **12 1/2c**

Yellow ONIONS lb. **7c**

Folgers

COFFEE Lb. **69c**

Kimbells

Shortening 3 Lb. Cans **59c**

Tomato

JUICE 4 46 oz. Cans **99c**

Pineapple - Grapefruit

JUICE 4 46 oz. Cans **99c**

Chuck Roast lb. **49c**

Ranch Style

BACON 2 lbs. **98c**

Peter Pan

FLOUR 10 Lbs. **98c**
25 Lbs. **\$1.98**

YOUNG'S MARKET

WELCOME TO HOMECOMING

Ex Students & Teachers of Rotan Schools

Stop By to See Us

Rotan Motor Co.

Ford & Mercury

Phone 219

PAY & TAKE

FOOD STORE

COUNT SAVINGS, NOT STAMPS, EAT BETTER TOO

Shop Where You Save Everyday!

FANCY RED DELICIOUS LB.
APPLES 15c

FRESH TURNIPS
RUTABAGAS lb. 5c

NO. 1 DRY POUND
Sweet Potatoes 10c

SPECIALS NOV. 8-9-10

PEACHES 3 Pacific Gold No. 2 1-2 Cans **49c**

ARMOUR'S STAR FULLY COOKED

Picnic Ham

NO WASTE-NO BONE

3 Lb. Can **\$1.98**

ARMOUR'S STAR TRA PACK Sliced

BACON

lb. **49c**

FRYERS

FRESH DRESSED

lb. **29c**

still available in Canister Pack!



NEW!
2 full
pounds
\$1.79

SUGAR 10 lbs. 98c

CAMPBELL'S RED KITTLE
SOUP MIX Carton 39c

TENNESSEE HOMO
MILK 1-2 Gallon 39c

DOTTIE EVERYDAY
BISCUITS 3 FOR 25c

CHOCOLATE COVERED CHERRIES Box 49c

MARSHALL 300 SIZE
HOMINY 6 Cans 59c

MARSHALL 300 SIZE
KRAUT 5 Cans 59c

40 OZ. HEINZ OLD FASHIONED DILL
PICKLES 44c

NO. 2 DOLE CRUSHED CAN
PINEAPPLE Can 29c

LIBBY TROPICAL FRUIT
PUNCH 46 oz. 25c

31-2 OZ. DURKEE'S CAN
COCOANUT Can 19c

BIG LOAF
BREAD 25c

REYNOLD'S REGULAR
WRAP Rolls 34c

3 1-2 Oz. ARMOUR'S
POTTED MEAT 2 Cans 25c

46 OZ. DOLE PINEAPPLE
JUICE can 34c

FREE SPONGE

With the Purchase of Ivory Liquid

King Size or Giant Size **96c**

King Size **69c**

Giant Size **69c**

BETTY HAMBURGER--Sliced Dill or Sour QUARTS
PICKLES 25c

Camay Soap \$1.49

BUY 12 BARS

GET APOTHECARY JAR FREE

BIG value! **BIG DIP**

ice milk **35c**

IT'S THE HAPPINEST! IT'S FOREMOST!

CLASSIFIED ADS
2c per word first insertion; 1c per word subsequent insertions.
Minimum first insertion, 35c.
Minimum subsequent insertions 25c.
Card of thanks take classified rate.
Name (not telephone No.) must be given on all charge classified, and payment due on publication.

For Sale
If you want to enjoy a real treat drop by Steve Waddell's Saturday for some of that good Bar-B-Q-beef, pork and chicken.

For Sale 4 yearling Bulls, 2 two year old Bulls, Glenmon Jameson, phone 5301. 39-4tp

For Electrolux Sales, Service and Supplies, we have a demonstrator at Morow Drug. Call for your demonstration. phone 237 or 6422. 34-4tp

For Sale, Used Refrigerators, Ranges and Washing Machines—Home Lumber Company.

Monuments and cemetery curbing, 308 4th, phone 4602, J. B. Smith. 1-tfc

For Sale, Used Refrigerators, Ranges and Washing Machines—Home Lumber Company.

For Sale building on north side main street, occupied by Flower Shop, 30x90 feet, H. L. Dycus. 14-3tc

For Sale, Girls Bicycle, W. D. Early, 906 Cleveland, phone 200.

For Sale Columbus gas range at a bargain. Nice condition with lifetime guarantee. Call 337

5 room house in Sweetwater for sale or will trade for property in Rotan, J. E. Funderburg, phone 8194. 39-tfc

For Sale 1 GB Moline and Hancock Terracing Machine, Glenn Phillips, phone 5601. 39-4tp

Need an extra bed when company comes? We rent roll-away and babybeds. We buy and sell used baby beds, cook stoves, refrigerators, air conditioners and other used furniture—Landes Furniture, phone 5261, Rotan.

Plenty of fishing worms and stink bait, Joe Ogle.

Ironing wanted in my home, phone 1381. 26-2tp

For Sale, Two bedroom house on Orange St., in Roby, call or see Charles Webb, Roby.

For Sale, my home at 311 McKinley, W. T. Helm, Justiceburg, Box 132. 38-4tp

For Sale 21 of chest type Cold-spot Freezer, 2 years old, excellent condition, James Rector, phone 4581. 38-tfc

For Sale Automatic Washing Machine, good working condition, Champ Clark, phone 8122. 38-2tp

WANTED DEAD OR ALIVE
Used Cars and Pickups, any kind or model or anything of value, George Moore, 205 Garfield St., phone 8181. 47-tfc

Farmers, bring in your Tractor Batteries and let us charge them for you FREE. White Auto

For Sale, several good used refrigerators, White Auto. 12tfc

For Sale, Black Angus Bulls, registered and grade. Yearlings; one 2 yr. old; 1 three year old, O. R. Clark. 33-4tp

FOR RENT
For Rent, large bedroom, private entrance and bath, J. C. Simpson, phone 397 or 4661. 23-tfc

For Rent, large apartment, call 297. 38-tfc

For Rent 2 room furnished apartment, bills paid, Mrs. Anna Cummins, phone 7632. 34-4tc

For Rent, furnished apartment, good rooms, reasonable, Key Hotel, Roby, phone 234. 312-2tc

Buy or sell new or used propane tanks, Martin Butane Co., phone Roby 4513. 33-tfc

Custom Combining-- Satisfaction Guaranteed, James H. Rector ph. 4581--Floyd W. Smith, ph. 7251, Rotan. 27-tfc

Wanted--wide awake agent, man or woman to sell hospitalization in Fisher County for reliable non-cancellable company. If interested contact Sybel Barber, Gen. Agt., Roscoe.

Want to rent 300 or 400 acres land, Clark Taggart, phone 52-26.. 31-tfc

Wanted, used soft back pocket book, True Romance etc. George Moore Grocery. 37-tfc

CARD OF THANKS
We wish to thank each of you for every kind expression of sympathy you extended during our recent sorrow.
The family of Ed Masters.

Member Texas
Optometric Association

Drs. Blum and Nesbit
OPTOMETRISTS

Snyder, 1825-25th St.
Phone HI 3-3992

MORE PROFITS-- FOR YOU

BY FEEDING
SAN-TEX

Quality Mineral Salt MIXTURES and Protein Feed Blocks

"It's An Investment Not An Expense"

SAN-TEX FEED & MINERAL CO.
San Angelo

TED CAVE
LOCAL REPRESENTATIVE

BUTANE PROPANE DAY OR NITE

Martin Butane Co.
Phone Rotan 5757 or 5093
Roby 4513

Farmers Beware

How long since YOUR voice has been heard in Agriculture?

Farmers Union, down through the years, has been the only sustained voice for SELF-DETERMINATION for Farm People.

Whether your interest is in CATTLE or COTTON, Farmers Union still insists that producers themselves are best equipped to determine their own programs, and not some 'Big Business' inspired Bureaucrat in Washington.

Help yourself by helping further this basic democratic American philosophy.

JOIN Fisher Co. Farmers Union NOW

Paid for by farmers of Fisher County

Repair, Remodel or build new Buildings on your farm or ranch with a long-term 'on or before' loan through the
Federal Land Bank Association
 OF ROBY
 Ralph C. South, Manager
 Phone 2861 Roby, Texas

GARLAND UPHOLSTERY
 Large assortment of Materials!
 We Strive To Please
 PHONE 5261
 HOME PHONE 360

WELCOME TO HOMECOMING '62

Bill Simmons Texaco

Phone 6321

Rotan

ANNOUNCEMENT

"MISS BONNIE WILSON"

Formerly with Dr. P. T. Quast is now connected with

Drs. Majors & Bowen

OPTOMETRIST

Across from the Trinity Baptist Church

Sweetwater, Texas

HOMECOMING EX-STUDENTS & TEACHERS

Hope This Is The
BIGGEST & BEST

COME TO SEE US

Home Lumber Co.

Phone 318

Rotan

Tax Discount Notice

THE SAME DISCOUNT WILL APPLY
 THIS YEAR AS LAST ON EARLY
 PAYMENT OF CITY TAXES

The following will apply:

3% OCT. 1 THRU OCT. 31

2% NOV. 1 THRU NOV. 30

1% DEC. 1 THRU DEC. 31

First and Last Days Inclusive

City of Rotan

Cotton Classing Work Increasing With Harvest

According to B. B. Manley, Jr., Officer-In-Charge of the USDA's cotton classing office in Abilene, receipts from District 2, totaled approximately 15,850 samples last week. Although this is approximately twice the number of samples received the preceding week, receipts are still below the season normal. The primary reason for this of course is the harvesting in the area continued to be slow because of adverse weather of the preceding week. However, fields were drying and once again getting in good shape for both hand pulling and machine stripping. The Grades improved slightly over the previous week with a small percentage gain of Light Spot Grades, accompanied by a small percentage decrease of Spotted Grades. Two percent of the cotton classed as White, 58 percent was Light Spot, 39 percent was Spotted, 1 percent was below Grade. Middling Light Spot was the predominant grade making up 33 percent of the total.

Staple continued to run about the same as the previous week. Break-down by staple shows the following: 29-32, 12 percent; 15-16, 79 percent; 31-32, 7 percent 1 inch and longer, 2 percent.

Marketing activities continued to increase last week. Some average prices were: Middling Light Spot 15-16, 30.39; Middling Light Spot 29-32, 29.93; Strict Low Middling Light Spot 15-16, 29.36; Strict Low Middling Light Spot 29-32, 28.90; and Middling Spot 15-16, 28.85.

The most common problems for which cotton is reduced in grade when classified are grass and bark. As more cotton is being machine gathered, these problems are becoming more serious.

Mechanical harvesters have a tendency to harvest grass, as well as bark, along with the cotton. Mal-adjusted machinery, or stripping too soon after the plant is killed, causes most barky bales. If the stalk is dry, and machinery adjusted properly, barkies are rare.

Grass and bark are very difficult to separate from the cotton, and their removal results in the loss of cotton which clings, probably a lower grade of finished product.

Since grass and bark lower the value of the lint after it is ginned, producers should improve their cultivating and harvesting practices in a manner which will do away with these costly foreign objects so common to the cotton industry.

Mrs. Hal Burrow and Mrs. Mac McGrew went to Abilene Friday and visited Mrs. Burrow's sister, Thelma Stevens. While there Mrs. McGrew had a checkup and entered

Henricks Memorial Hospital Monday for surgery. Mr. and Mrs. Frank Aaron, Mrs. Margaret Shearer, Carol, Frankie

The Rotan Advance
 Thursday, Nov. 8, 1962 No. 39
 and Carl Wayne visited Mr. and Mrs. Walter Hartsfield Saturday.

HOMECOMING '62

We are glad for this happy occasion and support the traditional event

EX-STUDENTS and TEACHERS

COME TO SEE US

CAMPBELL DEPT. STORE

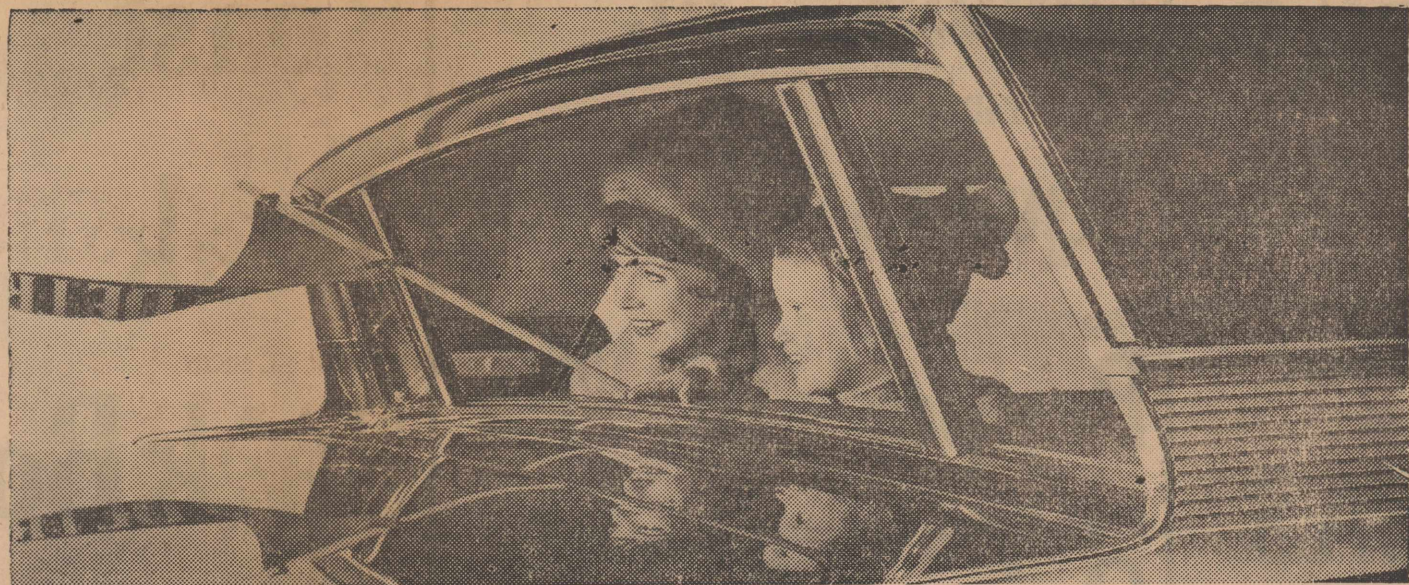

Breezeway window goes down—Mercury sales go up...up!

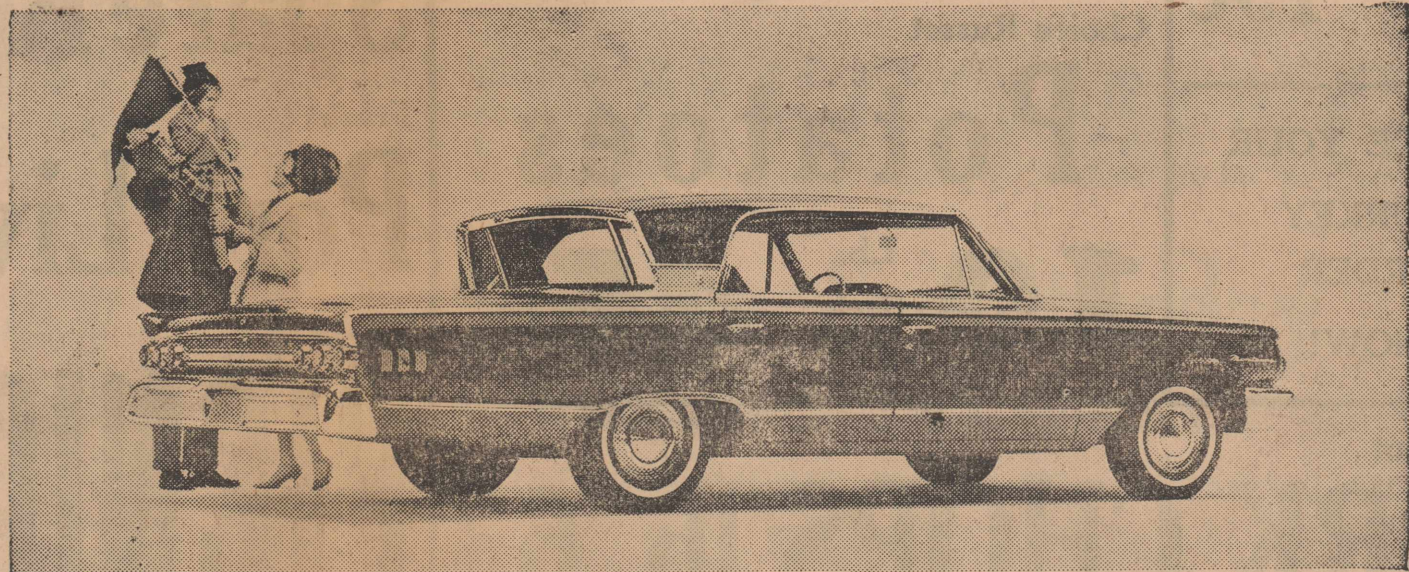

WHY DOES THIS BREEZEWAY REAR WINDOW help sell so many Mercury Montereys? This is styling that works! The recessed rear window stays clearer in rain or snow. It opens for controlled Flo-Thru ventilation. More wind, traffic noise and weather are shut out because the side windows can stay closed. The rear-window angle cuts glare, aids rear visibility. The extended Breezeway roof adds rear-seat headroom, shades passengers from the sun. See how practical elegance can be!



**MERCURY
 MONTEREY**

COMET • METEOR • MONTEREY: PRODUCTS OF  MOTOR COMPANY • LINCOLN-MERCURY DIVISION

ROTAN MOTOR COMPANY

Rotan, Texas

Shop the "worth more" way at **D. J. SMITH**

1 Your dollars are worth more with our low, low prices!

2 Your *S&N* Green Stamps are worth more than any other stamp plan IN ROTAN - bar none!



Gandy's
Frozan
1-2 Gallon **29c**

Gladiola
FLOUR 5 Lb. Sack **39c**

Sun Maid
RAISINS 2 lb. Cello Bag **55c**

Campbell's
Tomato Soup 2 Cans **25c**

Powdered & Brown
SUGAR 2 Boxes **25c**

Pacific Gold
Peaches 3 No. 2 1-2 Can **69c**

Folgers
COFFEE 3 Pound Canister **\$1.79**

Heinz Od Fashion Dill
PICKLES 40 oz. Jar **44c**

Dole Crushed
PINEAPPLE No. 2 Can **29c**

Dole Pineapple
JUICE 46 oz. Can **34c**

TIDE Giant Box **69c**

Chicken of Sea
TUNA Can **29c**

American
Sardines
2 Cans **25c**

Reynolds
WRAP
Reg. Box **29c**

Keiths Frozen
Backeyed
PEAS
10 oz. Pack **19c**

PLACE YOUR
TURKEY
ORDER
NOW!

VEGETABLES
Fresh Green
Cabbage Lb. **5c**

Fancy Yellow
Onions lb. **6c**

Fancy Yellow
Squash lb. **19c**

Fancy Bell
Pepper lb. **19c**

Fresh Green
Onions 2 Bu. **15c**

Choice Russet
Potatoes
10 Lb. Sack **45c**

Center Cut
PORK CHOPS lb. **63**

RICH IN VITAMINS MEATS RICH IN MINERALS
BIG - FRESH

Pork Sale

Pork
Roast lb. **43c**

Pork
Steak lb. **45c**

Fresh
Back Bone lb. **45c**

Fresh
Spare Ribs lb. **49c**

Fresh
Pork Liver lb **29c**

Cured
PICNICS Lb. **29c**

Christmas Seals To Be In Mail Soon

When Mrs. John F. Kennedy, National Honorary Chairman of the Christmas Seal Campaign opens the annual drive early in November, the event will have a personal as well as official significance.

"Christmas Seals are a tradition in our family," she said last year when she accepted the first sheets of Seals from Charles O. Finley, who was the 1961 National Chairman. "I can't think of a year when we haven't used them."

The world quickly fell in love with the new First Lady. Her charm, grace and wit were more evident than when she launched the 1961 Christmas Seal Drive.

The National Chairman, Charles O. Finley, a recovered tuberculosis patient who owns the Kansas City baseball club and Dr. H. Stuart Willis, then president of the National Tuberculosis Association, presented the first sheets of Christmas Seals to her.

As Dr. Willis describes the scene, "When she came into the Oval Room, my heart thumped like a schoolboy's. She's more than beautiful. She has a radiance and warmth that reaches out to you."

She had fun with the news photographers. As she fanned out the sheets of Seals, one man called out, "Hold them higher." Remembering her own days behind a camera, when she worked as an Inquiring Photographer on the Washington Times-Herald in Nineteen fifty-one, Jackie's eyes danced. She raised the Seals squarely in front of her face. Everyone laughed. The stiffness of a White House Presentation was broken.

She was serious, however, when she said, "Again, I'm using Christmas Seals on all of my own correspondence."

Now, as honorary national chairman Jacqueline Bouvier Kennedy will present the first 1962 Christmas Seals early in November. The Seal shows a small girl and boy trimming a Christmas tree. She hopes it will bring in enough contributions to surpass the 1961 total.

RESOLUTION

Resolution of respect in memory of our co-worker and Brother, Jessie Boen who passed away July 23, 1962:

WHEREAS, Mr. Jessie Boen having passed to his reward, and

WHEREAS, Jessie has been an outstanding citizen, has served well as a Board Member of Fisher County Farm Bureau and his faithfully served his Lord; HEREOFRE

BE IT RESOLVED that the members of the Board of Directors of Fisher County Farm Bureau, in testimony of our loss, express our love and sympathy to the bereaved family and extend our sincere condolence in their deep affection; and BE IT FURTHER RESOLVED that a copy of this resolution be presented to Mrs. Boen and family, that a copy be given to the local papers and that a copy be placed upon the minutes of the Board of Directors of the Fisher County Farm Bureau.

Bobby Gruben, President, Board of Directors, Fisher County Farm Bureau.

Mrs. C. C. Carter, Secretary.

LANCET THEATRE
Rotan

Today, Nov. 8
'Then There Were Three'
Stars Alex Nicol and Frank Latimore

Friday and Saturday, Nov. 9-10
'Marco Polo'
in color

The mightiest adventurer of them all.
REMEMBER GANDY'S
You can bring Gandy's Cups and Boxes. (Kids come to show Free on Saturday up til 4:30 o'clock when they get Gandy's Stuff to bring. Hey get Gandy's from Grocery Stores here!

Sun. Mon. & Tues., Nov. 11, 12, 13th
'No Man Is An Island'
in color

Most incredible true story in U. S. Navy. Sailor on Guam who defied the armed might of Japanese task force for three packed years. Stars Jeffery Hunter and Marshall Thompson.
Barbara Perez

Wed. & Thurs. Nov. 14-15
'George Peck Story'
in color

D. J. SMITH
WE GIVE *S&N* GREEN STAMPS

Double Stamp Value Wednesday
\$2.50 purchase or more
PLUS WEEK END SPECIALS

WELCOME EXES

TO THE ANNUAL

Homecoming of '62

This should be the best one in history

Baillio Auto Service

Governor Signs Christmas Seal Proclamation

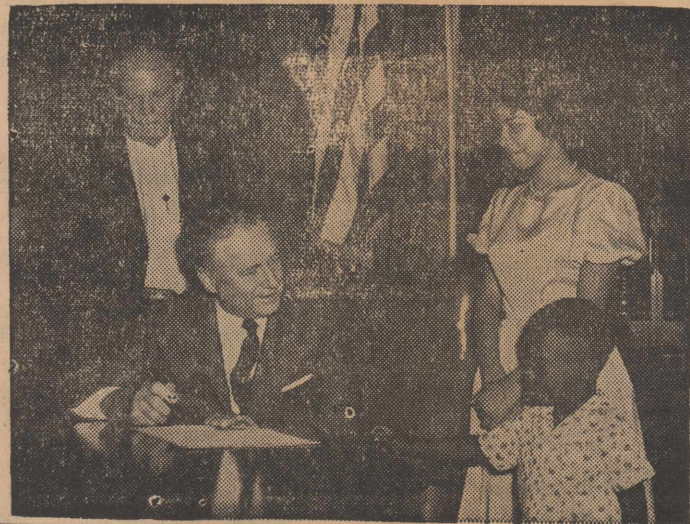

Approaching Marriage Announced

Mr. and Mrs. Apolonio Garcia Sr. are announcing the approaching marriage of their son Lepl. Apolonio Garcia to Hilda Ocha.

Miss Ochoa is the daughter of Mr. and Mrs. Ralph Ochoa of Yuma Arizona, where the ceremony will take place at 3 o'clock November 10.

Three recovered tuberculosis patients watch Governor Price Daniel sign a proclamation designating November 13 to December 24 as Christmas Seal Days in Texas. The three, all of Austin, are representative of the fact that TB respects no age--or race. Joseph Miller, 4, was dismissed from the State TB Hospital at Kerrville more than a year ago, but his father is still hospitalized, and Joseph continues to take anti-TB drugs regularly. Mary Ann Hernandez, 12, has been away from a TB hospital for three years, but her sister still remains hospitalized. J. C. Burkhardt, a retired city employee, was hospitalized for eight months with tuberculosis is still on drugs. Said Governor Daniel's proclamation--"In Texas last year, 3,480 new cases of tuberculosis were reported. Each of these is a potential source of infection to others. Yet tuberculosis is a preventable disease which can be eradicated. The traditional Christmas Seal campaign is the one annual appeal of the tuberculosis associations for funds to make possible their year-round efforts to curb this needless waste of human life and resources . . ."

USE ADVANCE WANT ADS



PLAID-PERFECT—A feminine silhouette interpreted in black wack cotton plaid with white rick rack trim. Simplicity Pattern 4573 has a fitted bodice, scoop neckline, and elbow-length sleeves edged with ruffles.

Bible Classes, 6:00 p. m.

Worship, 7:00 p. m.

Lesson, "How Do We Identify the Gospel of Christ?"

Tuesday

Men's Training Class, 7:00 p. m.

Wednesday

Ladies' and Children's Bible

Classes, 9:00 a. m.

Bible Classes and Worship, 7:30

p. m.

You Are Welcome!

Mr. and Mrs. Henry Jones of Lubbock visited Mr. and Mrs. Hub Taggart and Mrs. W. L. Terrell Saturday.

THANKS

We appreciate the many courtesies to us on our formal opening and your splendid patronage since that time.

We will always strive to serve you with the very best in Foods and you are always welcome at

THE RED BARN

Mr. and Mrs. Clem Huckaby

Homecomers

YOU ARE ALWAYS

WELCOME

AT

CECIL'S CONOCO SERVICE STATION

Phone 6131

Rotan

EVERYBODY

WELCOME

TO

HOMECOMING

Be SURE TO STOP BY AND SEE US

IDEAL BARBER SHOP

Phone 227

Rotan

A. B. Parker, H. V. Vittitow, Erbie Rogers, Jr.

Rotan Church of Christ

Bishops: E. T. Warren, A. D. Turner, N. I. Templer.

Evangelist: Loy S. Mitchell.

Schedule of Services

Sunday

Bibel Classes, 9:45 a. m.

Worship, 10:30 a. m.

Lesson: "Awake Out of Sleep"

Best Wishes Exes of Rotan School

ON YOUR

HOMECOMING

Friday & Saturday

MAY THIS BE THE BEST
HOMECOMING YET

ROTAN COTTON OIL MILL

From One Ex To Another

We are glad to have you Exes
with us

Make the Red Barn your
headquarters during

HOMECOMING

Friday & Saturday

WE SPECIALIZE IN MEXICAN FOODS, STEAKS and FINE
FOODS

COME TO SEE US

THE RED BARN

Mr. and Mrs. Clem Huckaby

THE ROTAN ADVANCE

E. H. Shelton, Publisher
TELEPHONE, DIAL 333

SUBSCRIPTION RATES

\$2.50 IN FISHER COUNTY — \$3.00 OUTSIDE FISHER COUNTY

Any erroneous reflection upon the character, standing or reputation of any person, firm or corporation which may occur in the columns of the ROTAN ADVANCE will be gladly corrected upon being called to the attention of the editor.

The publisher is not responsible for copy omission, typographical errors or any unintentional errors that may occur other than to correct in the next issue after it is printed.

PUBLISHED WEEKLY AT ROTAN, TEXAS

ADDRESS ALL CORRESPONDENCE TO BOX 656 ROTAN, TEXAS
SECOND CLASS POSTAGE PAID AT ROTAN, TEXAS

Members of the Weatherbee family attending the funeral of Charles McFatter in Eastland Tuesday afternoon were, O. D. Weatherbee, Mr. and Mrs. Lon Adams, Mr. and Mrs. Fred Byerly, Mike Byerly and Mrs. Leo Petty of Abilene.
Mrs. Bill Parker went to Dallas Tuesday to visit her daughter and family for several days.

Welcome Exes

For Your

ANNUAL EVENT

STOP BY TO SEE US

Rotan Flower Shop

Mrs. Bill Hardy

P. W. 'Pete' CHAPMAN

DOZER WORK

ALL TYPES OF DIRT WORK

PHONE 1381

ROTAN, TEXAS

HOMECOMING 1962

May this be the

BEST GATHERING IN HISTORY

WE ARE GLAD TO WELCOME ALL

Exes and Teachers

OF ROTAN SCHOOLS

R. L. Young Insurance

PH. BE 4-4188

917 WEST BROADWAY

HIWAY. 80 WEST

SWEETWATER

CLARK'S CAFE

Genuine Mexican Food

Steaks, Lunches, Fried Chicken, Hamburgers
Sea Food and Sandwiches

OPEN SUNDAYS

Open 6 a. m. to 10 p. m.

RAY CLARK, PROP.

Jackson Pledges Alpha Tau Omega

Lubbock -- Johnny Jackson of Rotan was among initiated pledges to Alpha Tau Omega at Texas Tech, recently.

All fraternities on the campus accepted initiated pledges during the period.

Mrs. Ed Harris spent last week in Hedley and Memphis. Her mother, Mrs. Reeves of Hedley had been moved from an Amarillo hospital to a hospital in Memphis where she is being treated for a broken hip.

Cotton Quiz

WHY DO SOME BEE KEEPERS PLACE THEIR HIVES NEAR COTTON FIELDS?



NOTICE OF SALE-TEMPORARY NOTES

Housing Authority of the City of Rotan, Texas

Sealed proposals will be received by the Housing Authority of the City of Rotan, Texas (hereinafter called the "Local Authority") at City Hall (P. O. Box 313) in the City of Rotan, Texas, until, and publicly opened at, twelve o'clock Noon (CST) on November 20, 1962, for the purchase of \$281,000.00 Temporary Notes (Second Series), being issued to aid in financing its low-rent housing project.

The notes will be dated December 11, 1962, will be payable to bearer on June 14, 1963, and will bear interest at the rate or rates per annum fixed in the proposal or proposals accepted for the purchase of such notes.

All proposals for the purchase of said notes shall be submitted in a form approved by the Local Authority. Copies of such form of proposals and information concerning the notes may be obtained from the Local Authority at the address indicated above.

Recently visiting Mr. and Mrs. Arnold Neely and Mary Lou were Mr. and Mrs. Ed Campbell and Mr. and Mrs. Emmett Weems of Steph-

Janet and Karen of Lubbock.

Mr. and Mrs. Ralph Chamneff, Ralph Edward and Becky Beth enville and Mrs. Vernon Bradley,

The Rotan Advance

Thursday, Nov. 8, 1962 No. 39

parents, Mr. and Mrs. Eddie Aldridge.

WELCOME EX-STUDENTS OF ROTAN SCHOOLS

We are glad to have you
with us

FIRST NATIONAL BANK



GAS saves you a pot-full

Some of the richest people we know always mention economy as a virtue of GAS cooking.

(Maybe that's how come they're so rich.)

But it's true. Low-cost meal preparation is one feature that non-gas cooking doesn't begin to match. Another is speed and control — GAS

applies heat faster, removes it instantly (no 'hang-over' heat in your kitchen!) Then there's convenience: like Burner-with-a-brain . . . and the new Cook 'n' Keep oven — latest marvel from GAS.

A new automatic GAS range would do so much for you (and your kitchen). And, luckily they're on sale! So buy now and save an extra pot-full.

GAS APPLIANCE DEALERS lucky days gas range sale LONE STAR GAS COMPANY

Miss Estelle Lotief of Dalas spent last weekend here with her parents, Mr. and Mrs. Cecil Lotief and her brother, Mr. and Mrs. Rudy Lotief.

The Rotan Advance
Thursday, Nov. 8, 1962 No. 39
tiefand little Anthony John.

BEST WISHES EXES FOR A MOST ENJOYABLE HOMECOMING

You have a good program, registrations of out-of-town Exes is good and prospects are for another Big Event.

SMITH-CYPHERS SERVICE STATION

Phone 276

ROTAN SCHOOL HOMECOMING

FRIDAY & SATURDAY

Best Wishes For A Happy Occasion!

WEATHERSBEE FUNERAL HOME

Phone 314

HOMECOMING

for

Exes of Rotan School

FRIDAY & SATURDAY

Our wish is for you to have a most enjoyable event.

Clark-Benson Hardware

PHONE 313

ROTAN

"THE FRIENDLIEST PEOPLE AND THE WIDEST
MAIN STREET IN THE U. S. A."

CHRISTMAS will be here before you know it--Come in today and make your selections in Coats, Hats, Boots and such like--also put in your orders for Hand Made Boots and Saddles.

Everything Western--

Where Leather work is an Art!

Western Wear is a Family Affair at

Dee's Shoe Shop & Western Store

Phone 303

Rotan

Box 265

NEWS County Agricultural Agent Texas A. & M. College Extension Service

Texas county agricultural agents and home demonstration agents "headed home" Friday, from Texas A&M College after completing a five-day Texas Agricultural Extension Service conference.

Agents studied the latest on science and technology and how to work with people during the conference which was developed around professional improvement.

Prominent speakers from education, work affairs, research, administration, business and youth rehabilitation work addressed the agents. Among the out-of-state speakers were Dr. Elmer Ellis, president, University of Missouri; Dr. E. T. York, Jr. of Washington, D. C., Administrator, Federal Extension Service; and George B. Strother, professor of commerce, University of Wisconsin. Other speakers were Felix Mc Knight, vice president and executive editor, Dallas Times Herald; George J. Beto, Huntsville, representing the Texas Department of Corrections, Marvin Hurley, executive vice president of the Houston Chamber of Commerce; and Dr. Bernice Moore of the Hogg Foundation and a consultant with the Texas Education Agency, Austin.

Director John E. Hutchison of the Extension Service said the conference theme of "Pursuing Excellence" was in keeping with the goals of the Century Council study and "our own professional improvement efforts."

Besides hearing the addresses, the agents also participated in special workshops. Approximately 800 agents and visitors attended conference sessions.

Funds are still coming in to the South West Health Research Foundation, from livestock producers and sportsmen over the state.

Here is how some areas are collecting funds to help with the control of the screwworm. Officials of the Union Stock Yards in San Antonio were extremely pleased with the results of the stocker-feeder sale conducted there October 25, at which time 4,871 head of cattle were sold. Fifty cents for each head or \$2,435.50 was turned over to the Foundation to be used in the screwworm eradication program. The stock yards association and commission companies each contributed half of the total. The check was presented to C. G. Scruggs, SWAHRF president, by John Henry Kothman, who represented the San Antonio Livestock Market Institute which sponsored the sale. Also aiding the cause was a 22-year-old Longhorn steer donated for sale by Rocky Reagan, Sr. of Live Oak county which brought \$82.18.

Word has also been received that the Uvalde Livestock Sales Company will conduct a sale on November 1 and will donate 25 cents for each cow, calf and horse, 10 cents for each hog and 5 cents for each sheep and goat sold. Ranchers may also donate livestock to be sold with the entire proceeds going to the Foundations. Credit for the amount of the donation will go to the county where the seller lives. This was also done at San Antonio.

Fisher County still needs \$975.00 to reach its quota. Anyone interested in helping with the screwworm control program may deposit their money at either of the banks in the Fisher County Screwworm Eradication Program fund.

The mishandling of game after the kill often makes impossible a tasty preparation job in the kitchen, explains Ed Cooper, extension wildlife specialist. He recommends field dressing immediately after the kill, especially if the weather is relatively warm. Keep the game clean and cold storage aging is recommended. Hunters may pick up a copy of B-987, "Game and Cooking" from local county extension office.

Mr. and Mrs. Charlie Rivers visited their daughter, Mr. and Mrs. Wallace Ray Jeffery and children in Arlington, Sunday and Monday. The children came home with them for a visit.

Mr. and Mrs. Dean Jones and Ken of Odessa spent Saturday night with Mr. and Mrs. Walter Hartsfield. Kevin returned home with them after spending several weeks with his grandparents, while his mother was in nurses training.

HOMECOMING of Exes of Rotan School Friday & Saturday

Let's all attend this event including
the game and make it a grand
Success

We'll be glad to see you

FARMERS GIN

WELCOME EX-STUDENTS HOMECOMING '62

MAY THIS BE THE
BIGGEST and BEST

WEST SIDE GIN

GREETINGS ...

Homecomers

This is a Great Event and You have Our Best Wishes for a Most Enjoyable Time!

LANDES FURNITURE

Phone 5261

Rotan

CUSTOM DRAPERIES BY AIROLITE

UNLIMITED SELECTION OF FABRICS IN EVERY COLOR, TEXTURE, AND PATTERN-SUITABLE FOR ANY DECORATION PROBLEM

COME IN OR CALL
AIROLITE DECORATORS

1511 McCauley Sweetwater Phone BE 4-3214
2 blocks west, 2 blocks North Sweetwater Hospital

Homecoming '62

Another year rolls around and its time for Exes to get-together again for a most enjoyable occasion.

We'll be glad to see you

HUGHES FURNITURE

A GOOD CAKE A GOOD CAUSE



Support our work and do yourself a favor, too. Buy sliced, delicious Benson's Old Home Fruit Cakes from our members. Good eating. Good Gifts.

ROTAN LIONS CLUB

Hurnalls Have Family Get-To-Gether

The Hudnall family was pleasantly surprised Saturday with a visit from a cousin they had never seen. He is a nephew of their father. He and wife, Mr. and Mrs. Kenneth L. Browning of Brownsboro, Texas and their son and wife, Mr. and Mrs. Weldon Browning of Winters. J. B. Hudnall, father of the present family left Tyler as a young man, and the Rotan area group had never met any of his people.

Those enjoying the visit and get-together at the J. O. Hudnall home were, Mr. and Mrs. A. H. Hudnall and son, Wallace, Rotan; Mr. and Mrs. G. A. Hudnall and Daive of Hermligh; Mrs. Jane Deavers, Snyder; Eugene Hudnall and Joe Cranfield, Rotan; Billie and Sue Helms, Abilene.

County 4-H Council Met At Roby Oct. 27

Fisher County 4-H Council met in Roby at Agricultural Building on October 27 at 9:30 a. m. The meeting was called to order by Doris Chanler. The 4-H motto and pledge was led by Mike Schubert. The following officers were elected:

Chairman: Gary Floyd
Co-Vice-Chairman: Boy, Charlie
Joe Nunn, Girl Doris Chandler.
Secretary: Jack Martin
Treasurer: Sue Cave
Reporter: Sandra Herron

After officer election plans were made for the 4-H Awards Banquet of Fisher County, which will be held December 3, 6:30 p. m. in Roby School cafeteria.

The meeting was adjourned.

M-Sgt. Stevens Is Commended For Work

Beale AFB, Calif. -- Master Sergeant Thomas G. Stephens of Rotan, Texas, has been selected Outstanding Maintenance Man of the month here.

Sergeant Stephens, a United States Air Force aircraft ground accessories maintenance supervisor, was selected for the honor in recognition of his exemplary conduct and performance of duty.

The sergeant, a graduate of Rotan High School, is the son of Mrs. Maggie M. Wainscott of Rt. 1 Hamlin, Tex. He and his wife, the former Westalene Joplin of Rotan, have three children.

County Gold Star Winners To Be Honored

Gold Star winners of Extension District III will be honored at a luncheon Wednesday November 14 in Abilene. The luncheon sponsored by West Texas Utilities will be televised on KRBC-TV from 12:00 noon until 1:00 p. m.

Awards winners from Fisher County are Susie Cave and Ronnie Green. Parents of the winners, Mr. and Mrs. James Cave and Mr. and Mrs. Norris Green will be guests at the luncheon. Also attending from this county will be county Extension Agents Alice Kemp and James Norman and Mrs. Norman.

Mrs. Phil J. Malouf who went to Houston to attend Grand Chapter of OES of Texas was called to Dallas Monday of last week, while attending the meeting to be with Mr. Malouf who had entered Baylor Hospital for treatment of an eye infection. It was thought for several days he would have surgery, but he is now improving. Mrs. Malouf returned here Friday night and her sister-in-law Mrs. Sheffie Mansour, the former Helen Malouf of Dallas came with her and attended to business here.



ARTFUL--A child-like print enlivens the traditional cotton smock for young school girls. Artistic touches by Youngland include a jumbo size bow and flat white collar. Available in...

HOMECOMING

OF

Rotan School Exes

FRIDAY & SATURDAY

Again this big event rolls around, with the splendid program and football game this should be one long to be remembered

WE ARE GLAD TO WELCOME
YOU

ROTAN GIN

WELCOME

EX-STUDENTS and TEACHERS

OF

ROTAN SCHOOLS

We are glad to have you
here

H. L. DAVIS & CO.