



**NEWS**  
 \*\*\* County \*\*\*  
 Agricultural Agent  
 Texas A. & M. College  
 Extension Service

If you are like most other Texans, you have some ornamental plants in your yard that were damaged by the recent hard freezes. The natural inclination is to remove the damaged growth, but Helen Smith, extension plant pathologist, advises against being too hasty.

If there is any doubt that twigs and branches have been killed it is best to wait a few weeks until such damage can be easily seen. At that time prune the plant back to live wood making the pruning cut several inches below the last sign of dead wood.

To find out how much of a shrub has been killed, use a knife or the thumbnail to scratch into the cambium layer, just beneath the bark. Discoloration of this layer is a sign that the plant needs cutting back below such damage. If any bark has been split or cracked, this area should also be cut out. Often the damage is to the outside twigs and branches, and the plant will need only a slight clipping back.

Pruning shears should be dipped in a disinfectant such as 70 percent denatured alcohol between cuts, the specialist advises.

With trees and large shrubs the cut end should be painted with shellac. After the shellac has dried, a wound dressing or disinfectant tree paint should be applied to the exposed area. You will get best results if you inspect the dressed surfaces periodically and recoat them once or twice a year. Before recoating, clean the wound with a stiff wire brush to remove all blisters and loose flakes. Be careful not to cover the new growth with these additional applications of wound dressing.

One way to lessen damage in case of another freeze is to water the plants thoroughly as soon as pipes thaw. This prevents drying, which causes more damage than the cold.

For more information on pruning, stop by our office and ask for a copy of B-977, "Modern Pruning Methods."

How does a well fed dairy cow react to cold weather? Shannon Carpenter, area dairy specialist at the Tyler Experiment Station, got a chance to find out during the recent cold snaps.

Two and one-half inches of snow and temperatures of 5 to 20 degrees prevented the 33-cow herd from going to the silo for three days. During this time an additional 430 pounds of Coastal Bermuda hay replaced 1,420 pounds of cane silage. Daily milk weights were checked to determine what effect this had on production.

On January 6, 7, and 8 the 33 cows produced 884 pounds of milk per day while consuming 430 pounds of Coastal hay and 1,420 pounds of cane silage. On January 9, 10 and 11 the cows were kept in the shelter barn and they consumed 860 pounds of Coastal hay while producing 879 pounds of milk per day.

The 5 pounds decrease in milk production is only about 50 percent of normal for cows at this stage of lactation, says Carpenter. During this time, no change was made in the grain ration and water was available at all times. Carpenter says keep 'em watered and well fed, and cold weather won't bother them too much.

Result demonstrations in Hale County have shown just how valuable a soil test really is, reports Charles Cypert, associate county agent. On the Charles Buey farm, treatment with the soil test recommended rate gave an extra return of \$30.60 per acre. Bert Lane got an added net return of \$112.00 per acre on land treated according to soil test recommendations. Have you had your soil tested?

Mr. and Mrs. J. O. Roberts spent Sunday with the family of their daughter Mr. and Mrs. Jess Stinson and two children in Lubbock. Mrs. Stinson and their 2 year old daughter, Elizabeth Ann has just returned from Houston where Elizabeth Ann was in Childrens Hospital for examination and treatment for rheumatoid arthritis in the arms and hands. She has been treated by doctors in Lubbock and they had sent her to Houston for examination.

ADVANCE WANT ADS PAY

# for a "Sweetheart" of a Meal...

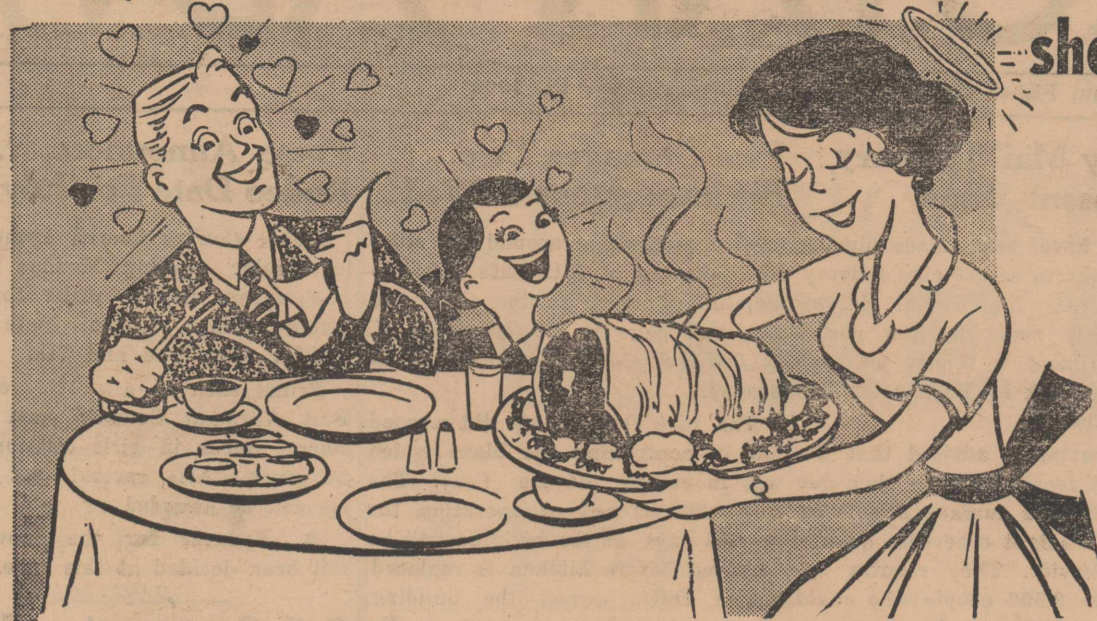

shop  
**Piggly Wiggly**

These Prices Effective Thurs., Fri., Sat., Feb. 15-16 17

We Reserve the right to Limit Quantities

... You'll warm the hearts of your family on Valentine's Day or any day with delicious foods from Piggly Wiggly! What's more, you'll be the QUEEN OF HEARTS when the food bills are added up... Pop will blow a kiss your way when he sees how little you're spending for food! Be a Valentine ALL YEAR LONG... shop PIGGLY WIGGLY!

<b>HAM</b>	Center Slices	1b.	79c
	Butt Portion	1b.	49c
	Shank Portion	1b.	39c
<b>PORK STEAK</b>	Semi-Bonless	1b.	45c
<b>T-BONE</b>	U. S. Good	1b.	79c
<b>SAUSAGE</b>	Deckers Country Style	1b.	29c
<b>BACON</b>	Flavorwright 2 lb. pkg.		79c
<b>Franks Deckers Texas Size All Meat Lb. Pkg. 49c</b>			

<b>Waffle Syrup</b>	Quart Shurfine	39c
<b>Apple Butter</b>	28 oz. Shurfine	2 For 49
<b>Cookies</b>	Shurfresh 20 Bon Bons Count	3 For \$1
<b>Orange Juice</b>	Shurfine 46 oz.	3 For \$1
<b>APPLE JELLY</b>	18 oz. Kraft	29c
OLD DUTCH		
<b>CLEANSER</b>	2 Reg. Size	25c



**FOLGERS COFFEE**  
 1b. 59c

**IMPERIAL or DOMINO SUGAR**  
 5 lbs. 49c

**MRS. TUCKERS SHORTENING**  
 3 lb. Can 59c

**VIRGINIA APPLES** 1b. 15c

**CELLO Carrots** 2 bags 19c

**YAMS** 1b. 12c

**CELERY** Stalk 15c

VALENTINE  
**Candies**  
 For Every Purse  
 25¢ - \$6.00  
 Per Box

LIGHT CRUST  
**FLOUR**  
 5 lb. box 47c

GIANT SIZE  
**Breeze** With Towels 75c

FOREMOST PRODUCTS  
**Cottage Cheese** 2 For 43  
**Choc. Milk** 2 Qts. 49c

**MR. CLEAN** Giant Size 59c

**KLEENEX** 400 Count 25c

**CRACKERS** 1 pound Premium 29c

**MIXED NUTS** 14 oz. Can 79c

**FROZEN FOODS**

PATIO  
**MEXICAN DINNERS** 49c

**WATCH FOR NEXT WEEKS ADVERTISEMENT**

WELCHES  
**GRAPE JUICE** 6 oz. 19c

SILVER DALE CUT  
**GREEN BEANS** Pkg. 15c

**Something NEW IS COMING TO PIGGLY WIGGLY**

**Double FRONTIER STAMPS every Wednesday**

**'As It Looks From Here'**  
Omar Burleson, M. C.

Washington, D. C. -- More than three years ago this column attempted to discuss "automation." We were reminded that in the years immediately ahead it would become a common term.

This is now the case. The effect of automation is reflected in numerous pieces of legislation now before the Congress and has a relation to practically all Government operation. It becomes a part of a proposal to retrain workers displaced by machines; public housing; recreation; international trade; and even the farm problem.

Technology is even overtaking the planners. By reason of it, the planners become more bold and ideas projected for meeting the advances of automation become more drastic.

Referring to new farm legislation, the President recently said, "We will enjoy the fruits of the technological revolution only if we recognize its implications." Apparently, the President was saying that farm policy has not kept up with farm technology. If it is true in agriculture, it is equally noticeable in human welfare problems.

Relief rolls represent, to a very large degree, the consequence of machines. Many of them are people left behind by these complexities in our society.

A study of the problem of automation by a private institution comes up with the title "The Silent Conquest." This publication shows how machines are displacing white collar workers, professionals, and particularly the middleman in management. It also shows how business must adjust to these changes the same as the individuals.

For business, it is "Who will own the machines." A line in a recent business letter published in Washington is as follows: "If machines are to be masters of people, who will be master of the machines?"

Machines and automation will affect just about all of us in one way or another. Aside from the farm program, retraining of displaced workers, retirement and pension plans, international trade, programs and all these other involved matters, is the matter of land use for recreation.

The outdoor recreation resources review commission made a report to the President in January after three years of extensive study showing that 90 per cent of all Americans 18 and over participated in some form of outdoor recreation in 1960. Recreation involves water pollution, which is already a subject of legislation. The manufacture and sale of boats and equipment is a rapidly expanding business. More fishing means more fish hatcheries. Conservation of land and water mean more reclamation, more dams, more of everything along this line. It means more de-

**Christian Science Service Sunday**

The nature of true happiness will be brought out Sunday at Christian Science church services.

Selections from the Bible in the Lesson-Sermon on the subject "Soul" include those verses from I Chronicles (16): "Glory in his name: let the heart of them rejoice that seek the Lord . . . Glory and honour are in his presence; strength and gladness are in his place."

One of the 'citations to be read from "Science and Health with Key to the Scriptures" by Mary Baker Eddy states (p. 57): "Happiness is spiritual, born of Truth and Love. It is unselfish; therefore it cannot exist alone, but requires all mankind to share it."

stumping hillsides for skiers, more fish ponds on farms and more equipment for skin divers.

As all of these industries grow and expand, more workers connected with them will be employed. It seems the big problem is the shift over. The question seems to be as to how many of the approximate 140,000 mine workers in the small State of West Virginia can be employed in some of these industries without some sort of Federal direction. When Federal direction comes, it inevitably brings the Federal Government into the individual lives of people, which means more Federal controls and, of course, more Federal expenditures.

This is an example of the complexities of this rapidly growing Nation -- a growing population and a growing dependence on automation.

Apropos of election year: There is nothing bad about political differences -- the bad thing is political indifference.

**Boys Ranch Is Changing Name**

San Angelo, Feb. 13--The name of Boys Ranch of West Texas at Temkorsly has been formally changed to West Texas Boys Ranch in order to avoid conflict in identity with other institutions with similar names.

A budget of \$199,000 has been adopted for this year, up slightly from last year to allow for an increased enrollment of 64 boys. The



For big food savings, greater year 'round menu variety and new shopping convenience, rent a food locker now! Call us for complete details.

**PORTER LOCKER PLANT**

**CUT YOUR FOOD BUDGET**

ranch has recently had an average of 54 boys.

A new 100-seat chapel now under construction will be finished this spring and two new \$39,000 dormitories are virtually complete and will be occupied within 10 days. A new house for the ranch superintendent is expected to be built this summer.

Roy A. Minear of Midland is in his third term as president of the board. H. L. Davis of Rotan is Fisher County range boss (chairman).

Mrs. Arnold Allen spent last week in Dallas with her daughter and husband, Mr. and Mrs. Lee A. Brown. Dr. and Mrs. Barry Allen and family met Mrs. Allen in Graham Sunday where they visited Mr.

**The Rotan Advance**

Thursday, Feb. 15, 1962 No. 1 and Mrs. Paul Rafe, and she returned home with them Sunday night.

**WAYNE POER**

**Plumbing & Electric Ser.**

Call Day or Night 356      Rotan, Texas

---

**SEED**

Pasture Grasses - Sorghum Alumum  
Bundle and Forage Seed  
Hybrid Milo -- Oat Seed -- Cotton Seed

SEE US FOR ALL YOUR GARDEN SEEDS

**EZELL-KEY**  
**FEED & SEED**

1 Blk North on Hwy 70

**Air Conditioner**

INSTALLATION and REPAIR WORK

also have Pumps, Motors, Tubing Pads, etc.

**ELECTRICAL APPLIANCE REPAIRING**

Electrical Outlets and Light Fixtures

**REPAIR & REPLACE LEAKY FAUCETS**

**Champ Clark**

702 E 7th  
Phone 8122      Rotan

---

**Ready To Go**

TANDEM WHEEL--ALL METAL

**STOCK TRAILER**

EQUIPPED WITH EQUALIZER

WELDING & GENERAL SHOP WORK

**EARL COOPER**

WELDING SHOP  
1103 NORTH CLEVELAND

**COME IN TODAY--**

and see our new merchandise--Boots, Hats and other Merchandise arriving daily.

Rodeo time is just around the corner--get all fixed up with Bridles, Bridle Reins, Boots, Spurs, Saddles and such like.

Everything Western for the Horse & Rider.

Where Leather Work is An Art

**Dee's Shoe Shop & Western Store**

Phone 303      Rotan      Box 265



**5 loads for the price of 1--only with a GAS dryer**

Have a real Scottish fling with a gas dryer! Gas dries a load of laundry for about a penny--compared with a nickel or more a load for non-gas automatics! And gas is fastest in drying cycle. Saves ironing time, too, because with the wrinkle-free setting, wash 'n' wear clothes need only touch-up ironing or none at all! So scoot over to top economy and performance--buy a gas dryer now.

**Save during Dryer Buyer Days**      AT GAS APPLIANCE DEALERS AND LONE STAR GAS COMPANY

**NORGE** dryer buyer days special

**NEW...BEAUTY SHOP AT HOME HAIR DRYER**

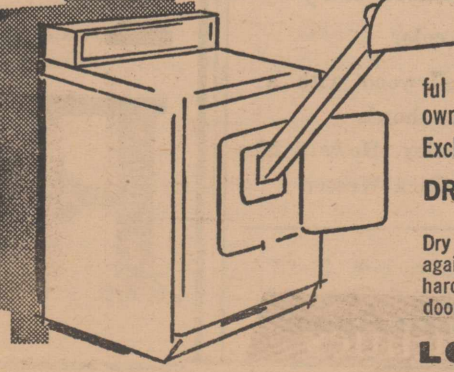

This hair dryer accessory attaches easily to port of new Norgé gas clothes dryer. Ready to use in seconds. Wonderful extra for drying even children's hair. Easy terms--name your own down payment.

Exclusive 4-way clothes drying in new Norgé.

**DRYER and HAIR DRYER now only \$183<sup>00</sup> plus tax**

Dry with or without heat, with or without tumbling. Lifetime warranty against rust. Dry up to 120 minutes without resetting for those heavy, hard-to-dry things. Knee-action door latch. All drying action stops when door is opened, and starts again automatically when door is closed.

**LONE STAR GAS COMPANY**

Folks in **Rotan** who are

**SMART**

will discover that nobody beats Valiant for value!

If you are looking for a SMART BUY in a compact, look at a Valiant. You get 101-horsepower pep, Torsion-Aire Ride, Unibody construction, an alternator, plus lots of other features that you'd pay extra for in some other compacts.

**BUY**

where trade-in allowances are sky high!

**KENNEDY MOTORS**

112 N. CLEVELAND AVE.      ROTAN, TEXAS

**CLASSIFIED ADS**

to per word first insertion; 2nd word subsequent insertions. Minimum first insertion, 35c. Minimum subsequent insertions 25c. Card of thanks take classified rate. Name (not telephone No.) must be given on all charge classified, and payment due on publication.

**For Sale**

For Sale, a small, well built two wheel stock trailer, 6 ply tires, and 2 inch floor, or will trade for butane tank on wheels. I have 100 bales of alfalfa hay for sale, also, Ernest Smith. 51-4tp

For Sale small two bedroom house and 3 lots in Roby. Sell very reasonable, Lyod R. Pfeifer, 6801 Beanoke, Houston 28, phone Oxford 4-5122 52-2tc

For Sale Standard Woodstock Typewriter in good condition, priced at \$30, call 207, Mrs. Phil J. Makouf. 1tfc

For Sale, 5 room house to be moved at Joe Taggart farm 5 miles NE, Joe Taggart. 1-tfc

For Sale, Used Refrigerators, Ranges and Washing Machines—Exc. Lumber Company.

For Sale, one 5 1-2 ft. A. C. Compressor with motor, new canvass, very good condition. Call Lubbock, day Barber 5-5624, nite Swift 9-3725, Jess Stinson. 29-2tc

For Sale, Used Refrigerators, Ranges and Washing Machines—Home Lumber Company.

For Sale 6 Hereford Bulls, also 4 wheel stock trailer. Charlie Joe Hains. 52-tfc

Monuments and cemetery curbing, 308 4th, phone 4602, J. B. Smith. 1-tfc

Everbearing Strawberry Plants for sale, E. H. Turnbow, 308 Sherman st. 52-2tp

For Sale 2 upground water storage tanks and 14 ft. tandem stock trailer, call 5906. 49-2tc

For Sale, Allis Chalmers Tractor, 22 ft. tandem Case disc; new 2-bottom turnover plow; 11 or 8 one-way; 4 row rotary hoe; 4 row fertilizer, other farm equipment of all kinds and a TV-antenna, See A. H. Sumerlin, Phone 6352. 50-tfc

For Sale 160 acre farm partly irrigated, \$300 acre, Jack Bruce, phone 6281. 50-tfc

For Sale Weaning Pigs, \$10 each, W. J. Coffman. 1-2tp

For Sale second hand piano, call Mrs. C. C. Bruce, phone 5531. 52-2t

For Sale House, 3 rooms and bath, to be moved, also electric range, couch and chair. R. J. Rogers, phone 5972. 50-3tp

For Sale, modern 4 room house, C. A. Ragan, phone 6581. 51-4tp

**SALE TRADE TERMS**  
New or used furniture and appliances. 1 room or house full. Shop at GARLANDS, phone 360.

Farmers, bring in your Tractor Batteries and let us charge them for you FREE. White Auto

For Sale, Jersey Cows with white face calves, Herman McSpadden, phone 5814. 48-tfc

**DEAL COVERS** for all Cars: Door Panels covered. Large selection of materials. Auto Glass, wholesal and retail, Ralph Shaffer Trim Shop, 1501 Lamar, across street from Hawley's.

**WANTED DEAD OR ALIVE**  
Used Cars and Pickups, any kind or model or anything of value, George Moore, 205 Garfield St., phone 3181. 47-tfc

For Sale, 271 acre stock farm, all in cultivation, lots of water, Jim Rowland, Phone 5114. 31-tfc

I am again doing Alterations at my home, across street from Piggy Wiggy, Mrs. Joe Taggart, 52

Need two welders, one also a blacksmith, Earl Cooper Welding Shop.

**WANT TO BUY** used cars, tires and tubes, Bell Service Station, next to Clark Tractor Co. 50-4tp

Wanted, any kind of general work, including farm, willing to learn, Charles Doty, phone Roby, 2428. 50-3tp

Wanted Farm Bureau secretary for Rotan office, contact Bobby Gruben, phone 5683 or 5381. 52tfc

Want to rent nice large ehouse, prefer three bedrooms, contact Milburn Cook, Soil conservation Service, phone 243. 52-2tp

If you are in the water—talk to the Lord,

If you are out of water—talk to Hub Cole. Cole's Shop, Blacksmithing, Welding, Pump Service. What Have You?

I represent Clemer Monument Works. See me for Monuments and Markers. J. W. Crow, phone 4212 or Mrs. Crow at hospital 51-4p

Lost, 2 wheel loading trucks between Rotan and Crossroads, Reward, Garland Furniture, phone 360. 1-tfc

Wanted about four steady customers for ironing, Mrs. F. E. Wicker, 407 Snyder, across from Callan Hospital.

Wanted farm hand, prefer share-cropper, 4 room house, indoor bath, piped for butane, REA and on city water line, see Rush Callan. 1-tfc

**CARD OF THANKS**

We wish to thank the Firemen who worked so hard at the fire which destroyed our home January 26.

We also thank everyone for the many nice gifts and kind words. May God bless and comfort you all—Irma McSpadden.

Rotan Lodge No. 956  
A. F. & A. M.



Meets Third Thursday Night of each month

visitors invited

P. A. Martin, W. M.  
Robert Phillips, Sec.



The O. E. S. meets each second Tuesday at 7:30 in the Hall. Visitors welcome

Evelyn Kelly, W. M.  
Ted McArthur, W. P.  
Edna C. Morgan, Secretary



Meets Every Tuesday, 12:30. At Texas Cafe Visitors Welcome  
Chester Cooper, President

**Notice Mattress**

New or renovated and box springs quality made. Save up to 50% renovated. Choice size or firmness. Guaranteed by Western Mattress Co., San Angelo, phone Hughes Furniture, Rotan, 259 and

**ADVANCE WANT ADS PAY**

**LANCE THEATRE**

Today, Thurs. Feb. 15

Man Trap

Men, Money & Nina Went Together

Fri. & Sat. Feb. 16-17

Double Features are

Lost Battalion

Plus

Guns of the Black Witch

in color

200 men and one girl trapped in a ring of steel

Sun. Mon. & Tues. Feb. 18-19-20

Jerry Lewis as

The Errand Boy

in color

fractures Hollywood with a million howls stars Brian Donley, Howard McNear and Dick Wesson

Wed. & Thursday, Feb. 21-22

Goodbye Again

**STOP-SHOP-SAVE**  
Everyday Low Food Prices

**BETTY CROCKER**  
**CAKE MIX**  
3 pkgs. **89¢**

THUR., FRI., SAT. FEB. 15-16-17

LARGE FRESH

Avocados each 10c

MEDOLAKE  
**Oleo**  
POUND  
**25c**

KRAFT FINE 18 OZ.  
**PRESERVES**

RED PLUM, PEACH, APRICOT, PINEAPPLE

3 for **\$1.00**

FRESH RED FLORIDA  
**TOMATOES**

1 Lb. Carton—Each **23c**

**BREAD**

Big 24 oz. Loaf  
Everyday Low Price  
Loaf **25c**

ARMOUR'S STAR TRA-PACK SLICED pound

**BACON** **49¢**

**PICNIC HAMS**  
pound **29c**

SLICED 3c LB. HIGHER

**SUGAR**

Pure Cane  
10 Lb. Bag **98c**

FRITO PLAIN 300 SIZE  
**CHILI** **45c**

1-2 GALLON PLASTIC  
**PUREX** **39c**

DAIRYGOLD  
**MILK** 1-2 Gallon **39c**

PURINA  
**DOG CHOW** Bag **69c**

GOLD MEDAL 5 LB. BAG  
**FLOUR** **49c**

TEXAS SWEET LARGE DOZEN  
**ORANGES** **59c**

**ICE CREAM** Swift All Flavors 1-2 Gallon **49c**

DOESKIN  
**TISSUE** **39c**  
4 roll pkg.

12 OZ. LIQUID 2 CANS  
**TREND** **59c**

15 OZ. HEINZ FRESH 2 FOR  
**CUCUMBER CHIPS** **49c**

14 OZ. HEINZ 2 FOR  
**CATSUP** **49c**

NU WAY QUART  
**BLEACH** **15c**

**PAY & TAKE**  
**FOOD STORE**

**Former Resident With Big Spring Bank**



The following article taken from Big Spring Herald in regard to Carlton Chapman who was reared in Fisher County. He is the son of Mrs. Nell Parks, who now resided in Sweetwater:

"The State National Bank has often expressed its desire to contribute to the growth of Big Spring. One of the less publicized ways in which they do this is through their progressive agricultural loan department.

This office, headed by Vice President Carlton Chapman, is one of the most active in the institution. During the past year, over 400 loans have been processed here to assist farmers and ranchers to expand and improve their operations.

The majority of these loans have gone to individuals in Howard, Martin and Glasscock counties, although other areas have been served also.

These production loans have been requested for various endeavors, however they generally are used for expenses incurred which relate directly to increased farming and ranch production. Whether the customer has dry land or irrigated farming, capital is always needed for seed, fertilizers, fuel or farm machinery. The rancher, too must have equipment and money to invest in livestock to improve or enlarge his herd.

Carlton Chapman is a West Texan who was raised on a farm. He is acquainted with the problems

**A Weighty Problem**

by Alice L. Kemp

Should you be concerned about your weight?

Both extreme underweight and extreme overweight are detriments to good health.

Excess weight may shorten life because overweight persons are poor surgical risks, show less resistance to infection, and are more prone to have diabetes, high blood pressure, heart and blood vessel diseases, arthritis or a stroke.

In regard to blood vessels, five pounds of extra fat calls for three additional miles of blood vessels. The death rate for persons over 45, who are 10 to 90 pounds over-

weight, are 8 to 116 percent greater than for persons of normal weight.

Your weight is determined by the ratio of energy expended to caloric intake.

Overweight occurs when daily energy expenditure is less than the total daily energy intake or total calories consumed. To determine if you are overweight, take a deep pinch of skin on the side of your body just over your lower rib. If the distance between the thumb and index finger is greater than one inch, you are probably too fat.

For additional weight control information, why not attend the March meetings of the Home Demonstration clubs. The program will be given by foods leaders in the clubs and will be "Low Calorie Meals."

Leaders will be trained in a meeting conducted by Alice Kemp, County H. D. Agent. This meeting will be Wednesday, February 21 at 2:30 p. m. in the Agriculture Building in Roby.

Mr. and Mrs. Jimmy Waddell and daughters Lisa and Jen of Fluvanna visited her parents Mr. and Mrs. A. D. Turner several days this week.

Mr. and Mrs. Don Denton of Abilene spent the weekend here with his parents, Mr. and Mrs. John Denton.

**Visual Care At Reasonable Cost!**

You do not have to pay excessive prices. We charge only actual cost of lenses and frames — plus fee for examination and fitting of glasses.

Call Today For Appointment  
**Dawson Optometric Clinic**  
 1906-26th St. Snyder Phone HI 3-4503

Mr. and Mrs. C. E. Price were in Lubbock Sunday visiting Mrs. J. W. Price and other relatives.

**The Rotan Advance**  
 Thursday, Feb. 15, 1962 No. 1

It is against human nature to give up an advantage without squawking.



**KEY MAN ON YOUR TEAM**

He Has Protection For You—

TO KEEP TO "WELL-COVERED" WITH INSURANCE

FIRE knows no seasons . . . Your Home and other Property can be destroyed in a few minutes by Fire—do you have ample protection under present prices?

CALL YOUR KEY MAN TODAY!

get adequate protection now! Security Keeps You Young Young Keeps You Secure!

**R. L. Young Ins.**

RICHARD P. YOUNG  
 Phone- Office 261 Home 8140

**YOUNG'S FOOD VALUES**

**WE GIVE Round-Up STAMPS**

- Chocolate
- Cherries** 13 oz. Box **49c**
- Biscuits** 2 Cans **15c**
- Dairy Gold
- MILK** 1-2 Gal. **39c**
- Frozan** 1-2 Gal **39c**
- Spuds** 10 lbs. **35c**
- Avocados** Each **10c**
- Admiration
- COFFEE** 1b. **59c**
- Sugar** 10 lbs. **98c**
- White Swan
- TEA** 2 Glasses Free 1-2 Lb. **69c**
- Delite
- Sausage** 2 lb. pkg. **59c**
- Pork Chops** lb. **59c**
- Pillsbury
- Flour** 10 lbs. **98c**

**YOUNG'S MARKET**

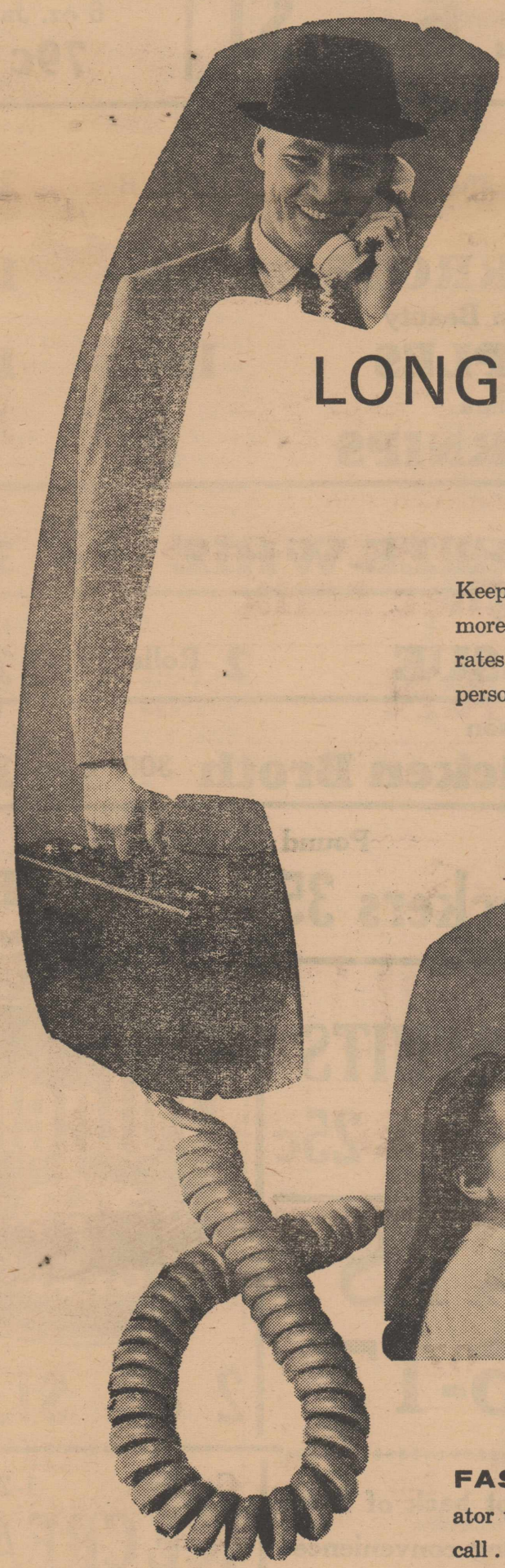

Next to being there, nothing's so warm and personal as a

**LONG DISTANCE CALL**

Phone now . . . save 1/3 with station-to-station

Keep in touch the easy, personal way. You can telephone more often by taking advantage of low station-to-station rates. Just call the distant number instead of a particular person. Why not call someone tonight?

**FAST, EASY WAY TO CALL:** Give the operator the area code number for the distant city you want to call . . . next, the number you're calling . . . then wait. When the operator asks, give her the number you're calling from.

Call by number . . . it's twice as fast

# HUNT'S TOMATO-RAMA



STORE-WIDE CELEBRATION! SPECIAL LOW PRICES!

## PRIZE-a-RAMA

OVER 500 GIFTS FOR YOU

### FRIDAY and SATURDAY

WE WILL ALL HAVE A BIG TIME

Lots of Fun all Three Days--so come in and have fun this Weekend. Prizes-Contests--Drawings.

## \$20 Electric Clock

to be Given Away at 4 p. m. Saturday. Ask us for particulars.

Hunts Sliced or Halves  
**PEACHES** 4 No. 2 1-2 Cans \$1

Hunts  
**FRUIT COCKTAIL** 5 300 Cans \$1

Hunts  
**PEARS** 4 300 Cans \$1

Hunts  
**Apricots** 4 No. 2 1-2 Cans \$1

Hunts  
**WHOLE POTATOES** 10 300 Cans \$1

Hunts Solid Pack  
**Tomatoes** 6 300 Cans \$1

**PET MILK** 7 Tall Cans \$1

Hunts  
**TOMATO JUICE** 4 46 oz. Cans \$1

Hunts  
**SPINACH** 8 300 Cans \$1

Hunts  
**TOMATO SAUCE** 3 8 oz. Cans 29c

Sunny Vale Frozen  
**ORANGE JUICE** 6 6 oz. Cans \$1

Hunts  
**CATSUP** 5 14 oz. Bottles \$1

### Folgers Insant COFFEE

Tastes Like Fresh-Packed



6 oz. Jar 79c

## Fresh MEATS

Lean Tender Picnic  
**HAMS** lb. 29c

Lean  
**Pork Steak** lb. 49c

Choice Chuck  
**Roast** lb. 49c

Fresh Ground  
**MEAT** lb. 39c

Center Cut  
**PORK CHOPS** lb. 59c

Supreme **CRACKERS** Lb. box 29c

Domino Pure Cane **SUGAR** 10 lb. bag 95c

DROMEDARY DATES 7 1-2 oz. box 19c

**CHIP-O-S** reg. 49c val. 30c

El-Food **PRESERVES** 3-18 oz. Jars \$1.00

**DR. PEPPER** 6 btl. ctn. plus deposit 29c

Deckers 3 lbs. **OLEO** 49c

Philadelphia 8 oz. Pack **CREAM CHEESE** 35c

Ritz Pound **Crackers** 35

Instant Pet **Pet Milk**



12 Qt. Size 99c

**Mr. Clean** Giant Size 59c Save 10c

Dottie **BISCUITS** 3 cans 25c

### 3 BIG DAYS

Feb. 15-16-17

Folgers **COFFEE** 1/2 Mountain Grown!

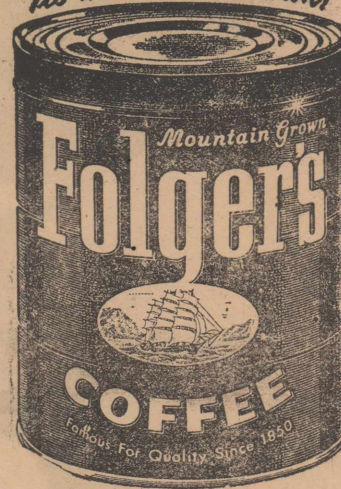

2 Lb. Can \$1.17

# D. J. SMITH & CO.

Large Parking Lot back of Store for Your Shopping convenience

Double Stamp Value Wednesday \$2.50 purchase or more

Gandy's 1-2 Gal. **ICE CREAM**

59c Save 30c

### Hillcrest WMU Holds Youth Banquet Friday

Hillcrest Baptist Church Women's Missionary Society honored the Intermediates and Young People with a banquet Friday night, February 9th.

An Indian theme was carried out in program, table and room decorations and even food had Indian names.

Centerpiece for the head table was a large mirror with an arrangement of dried vegetables, such as was common to Indian use; a small Tee-Pee with Indian dolls sitting outside the door. Three candles stood on each side of the arrangement.

Crepe paper streamers of yellow and green were down the center of each table and all tables were candlelight. Little twigs were wrapped in red cellophane to depict burning logs and arranged between each candle.

Program folders, which also served as place cards were brown construction paper, decorated with bows and arrows made of pipe cleaners and glittered. Nut cups were made as cones and filled with Krazy Korn and corn candy.

A colorful Indian blanket was draped across the top of the piano and a campfire scene with the "boiling kettle" hanging above the fire. A large beautiful Totem Pole stood in another corner and a large Tee-Pee gaily decorated stood in another corner of the banquet hall. A large baby doll was hung, papoose style on a cradleboard on one wall and on another wall hung a large Indian spear. Master of ceremonies was Ward Shamblin. Neal Shepherd, church pastor, led the "Thanks to the Great Father."

Menu consisted of food with Indian names and was served by members of the WMS. Welcome was given by Mrs. L. L. Ward and Richard Aills gave response. Mrs. Carroll Murphree, Young People Training Union Director and Rev. Shepherd recognized 6 girls and 2 boys who were 100 percent in all services at the Hillcrest Church during the past 5 weeks. They were Ellen Hariman, Carolyn Shepherd, Geneva Ward, Judy Ward, Katy Paske, Donna Murphree, Freddie Aills and Richard Aills. Names were drawn from two groups and Bro. Shepherd placed Indian head bands and feathers on Chief Richard Aills and Princess Katy Paske.

Tribal chants were sung by the group, led by Carolyn Cooper and Richard Johnston read the "Indians 23rd Psalm." Judy Ward and Donna Murphree sang "Indian Love Call", accompanied by Carolyn Shepherd. "Big Chief" Rev. Gerald Tidwell, pastor of McCaulley Baptist Church gave a very challenging message. Mrs. Tidwell was present also and L. L. Ward, Student Training Union leader said the benediction.

### Lunchroom Menu

Monday, Feb. 19  
Sliced bologna, large lima beans with bacon, lettuce leaf, slice tomato, seasoned cooked carrots, peach cobbler, milk.

Tuesday, Feb. 20  
Roast, gravy, seasoned green beans, cream potatoes, green salad, hot rolls, butter, honey and milk.

Wednesday, Feb. 21  
Hamburger, tomatoes, pickle, onion, lettuce, pork & beans, banana pudding, milk.

Thursday, Feb. 22  
Turkey, dressing, giblet gravy, cranberry sauce, cream peas, tomato-lettuce salad, peach half, hot rolls, butter, milk.

Friday, Feb. 23  
Pinto beans, French fried potatoes, turnips & greens, Harvard beets, onion rings, corn bread, butter, apricot cobbler.

Mr. and Mrs. H. H. Thomas and Mrs. Alta Blunt visited with Mr. and Mrs. R. D. Shows last week. The ladies are sisters of Mr. Shows.

Weekend guests of Mary Jane Corhn were Dianne Kuntz, Eva Axtell, Nancy Krebbs, Gail White and Charlotte Haule, all of Lubbock.

John Gray is in Lubbock attending a 3-day seminar on agricultural chemical work, stressing insect control and defoliation, at Texas Tech.

The population of the nation shows a marked increase but what we need is higher average intelligence.

The tolerance of variety is the mark intelligence.

### WSCS Hears Book Review Monday

Mrs. Phil J. Malouf read the first 15 verses of 11th chapter of Matthew and gave prayer for the worship period for the WSCS Monday afternoon.

Mrs. Richard Ray then taught the last chapter of "Christian Missions in Latin America Countries" and Mrs. W. A. Shope gave closing prayer.

Attending were Mmes. Homer Aaron, Clarence Huckaby, W. A. McCright, Nancy White, W. A. Shope, Phil J. Malouf and Richard Ray.

Mr. and Mrs. Dean Jones and sons of Odessa visited Mr. and Mrs. Walter Hartsfield and other relatives over the weekend.

Mr. and Mrs. Jerry Stephenson and Mr. and Mrs. Lyndel Rodgers, all of Abilene visited Mr. and Mrs. Jack Stephenson over the weekend.

Sunday guests of Rev. and Mrs. Bill Pearce were his parents, Dr. and Mrs. Charles M. Pearce and brother, Dr. Charles M. Pearce Jr., of Dallas.

Mrs. C. J. Dalton visited her sister, Mrs. Henry Hamilton and Mrs. Tommy Watkins and two daughters visited a sister in Wichita Falls Saturday and Sunday.

USE ADVANCE WANT ADS

### Hillcrest Youth Enjoys Valentine Party

The Junior division and Primaries of Hillcrest Baptist Church were honored with a Valentine Party Friday night.

Mmes. Buster Starnes, E. M. Stewart, Marvin Kersh, Primary leaders were in charge of arrangements for the party held in the large shop building of Carroll Murphree. Others assisting were, Mrs. J. C. Aills, Mr. and Mrs. Carroll Murphree, Raymond Aills and Carl Singley.

Games were played and sandwiches, potato chips, cookies and punch were served to 30 guests.

Jo Alice Darden of Fort Worth spent the weekend here with her parents, Mr. and Mrs. Ed Darden.

Mr. and Mrs. Morris Watson visited in Lubbock Friday and Saturday.

Mrs. David Strayhorn and Thomas of Snyder visited Mr. and Mrs. A. D. Turner Sunday.

George Booker and his sisters, Misses Nell and Lorene Booker of Glen Rose came Sunday to attend to business concerning their sister, the late Mrs. C. G. Campbell.

Louis Tillotson of Dallas is in Callan Hospital for treatment.

Mrs. W. A. Rives left Monday for California to visit relatives.

### The Rotan Advance

Thursday, Feb. 15, 1962 No. 1

### Coffman Buys More Milking Shorthorns

W. J. Coffman, Rotan, Texas, has purchased Sunshine's Stylish 285230, a senior yearling bull; and two females, from Sunshine Ranch, V. M. Peterman, Amherst, Texas.

The new animals are purebred Milking Shorthorns and the record of the transfers of ownership has been made by the American Milking Shorthorn Society at Springfield, Missouri.

Let's Reelect  
**DAVID RATLIFF**  
STATE SENATOR

(Paid Pol. Adv.)

FOR QUICK SERVICE  
**CLARK LIGHT**

Septic Tank and Cess Pool  
Wash Rack Pits and Grease Trap  
Pumping

SNYDER, TEXAS

Phone HI 3-6462 P. O. Box 261

### THE ROTAN ADVANCE

E. H. Shelton, Publisher  
TELEPHONE, DIAL 332

### SUBSCRIPTION RATES

\$2.50 IN FISHER COUNTY — \$3.00 OUTSIDE FISHER COUNTY

Any erroneous reflection upon the character, standing or reputation of any person, firm or corporation which may occur in the columns of the ROTAN ADVANCE will be gladly corrected upon being called to the attention of the editor.

The publisher is not responsible for copy omission, typographical errors or other unintentional errors that may occur other than to correct in the next issue if it is printed.

PUBLISHED WEEKLY AT ROTAN, TEXAS  
ADDRESS ALL CORRESPONDENCE TO BOX 656 ROTAN, TEXAS  
SECOND CLASS POSTAGE PAID AT ROTAN, TEXAS

## ATWELL CLEANERS

### BEST OF CLEANING and ALTERATIONS

Have Your Alterations Done At  
**ATWELL CLEANERS**  
At Budget Prices

Ladies Coats Shortened . . . . . \$2.50  
Ladies Plain Skirts lengths done at . . \$1.00  
Sleeve Length on Mens Coats . . . . . \$1.00  
Pants length Alteration . . . . . 50c

**WHY PAY MORE?**  
All Alterations Are Pressed

# SEE THE NEW Low Cost Home

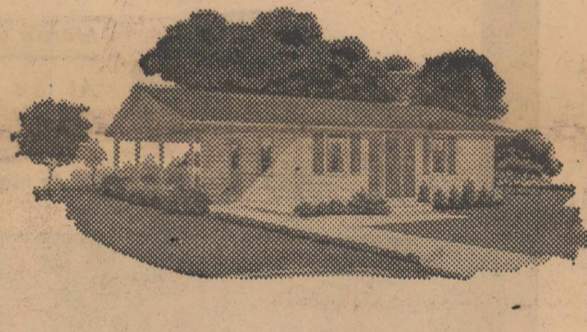

The OAK HILL—A lot of house for the money, with huge living-dining area, convenient kitchen, 3 bedrooms, bath and optional carport. Living-dining area has cross ventilation. Rear entrance between dining room and kitchen prevents disturbing traffic lanes when meals are being prepared.

READY To Live In \$3.90 per month

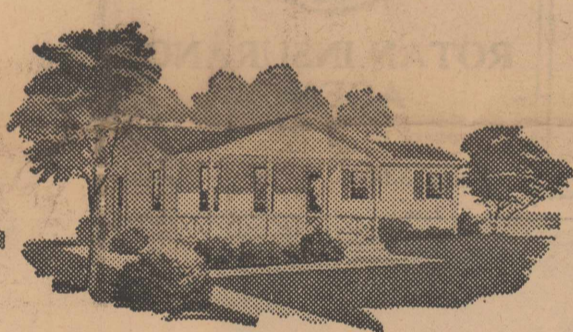

The MAPLE HILL—A spacious expanse of living-dining area with convenient L-shaped kitchen, plus three bedrooms, bath, front porch and side entrance. Living room and bedrooms have cross ventilation. Large kitchen has framed opening for folding wall. Bedrooms accommodate twin beds or double.

READY To Live In \$3.04 per month

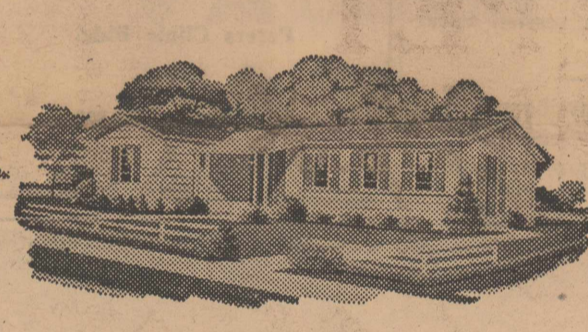

The CHESTNUT HILL—Living room and dining area with cross ventilation, kitchen, three large bedrooms separated from living area for complete privacy. Front door opens into foyer off living room allowing maximum wall space in living area for good furniture arrangement. Plenty of closet space throughout.

READY To Live In \$2.95 per month

## INSTITUTE OFFERS BIG HOMES LIKE THESE

Ready to live in for less than you'd pay for "shell" alone

Affiliated with some of the major manufacturers of building materials and the world's largest finance company, The Institute For Essential Housing can actually finance a completely finished house for less than you'd pay per month for a "shell" alone.

FOR AS LITTLE AS  
**\$42.93**  
PER MONTH

The Institute is the only organization that offers houses in various stages of completion. Typical: the "basic" or "shell" stage; the "basic plus materials package" stage; the "ready-to-live-in" stage and the "finished" stage in which the house is completely finished and decorated. These big homes are built from the ground up by skilled local craftsmen on your own land . . . on farm land, rural site or lake side. And no down payment if you own your own land.

See Several of Our IEH Homes In Rotan

100% Loan to build complete home on your land!

**IEH** THE INSTITUTE FOR ESSENTIAL HOUSING

# HOME LUMBER CO.

## Texas HE Assn. To Meet In Dallas

The program for the annual meeting of the Texas Home Economics Association in Dallas, Feb. 16 and 17, will be developed around the general theme, "Professionally Yours."

Approximately 400 home economist in extension, homemaking, business and related fields are expected to attend sessions in the Adolphus Hotel, according to Louise Mason, president of THEA and extension foods and nutrition specialist. Attending from Fisher County will be Alice Kemp, County Home Demonstration Agent.

First general session of the two-day meeting will open at 10 a. m. Feb. 16 and will be highlighted by an address by Mrs. Florence Low, president-elect of the American Home Economics Association and assistant director for home economics with the Extension Service. "Blueprint for Progress, AHEA-THEA" will be the subject of Mrs. Low's talk.

Registration will take place the evening of Feb. 15 and the following morning from 8 til 10 a. m. The association's executive council also will meet Feb. 15.

Miss Mason will preside at the business meeting of THEA which will follow Mrs. Low's address.

Featured speakers for the Friday general sessions also will include Bill Moyers, associate director, Peace Corps, Washington, D. C.; Dr. Eugene R. Been, economist, Sperry and Hutchinson Co.; and George McKinney, rural development specialist, Texas Power and Light Co. Banquet speaker Friday night will be Charles H. Rutledge, manager, special services, DuPont Co. The "home economist of the year" will be presented at the banquet.

Saturday speakers will include Dr. Ivan E. Danhof, professor, department of physiology, Southwestern Medical School, Dallas; Dr. Gladys Brown, clinical physiologist, Dallas, and Dr. H. Guy Moore, pastor of Fort Worth's Broadway Baptist Church, who will address the closing luncheon session Saturday.

If people would intelligently give what they foolishly spend there would be no social problems in the United States.

## Electric Automobiles Show Promise

From 1928 until 1961, there were no electrically driven automobiles on the market. There is one electric car on the market today, and it is known as the Henney, offered by the National Union Electric Corporation, at about \$3650. The range in speed of this vehicle is limited, but it is cheaper to run -- less than a cent a mile. Electricians make good taxis or commuter cars. They go only about forty miles an hour, but they have few moving parts and, consequently, service charges are low.

It is interesting to note that in 1898, an electric car held the world's first official land speed record of approximately forty miles per hour. A year later, the record was raised to about sixty-five miles an hour -- again it was an electric automobile. Three years later, an electric car raced at the unheard speed of one hundred and twenty miles per hour, but electric automobiles have done nothing so spectacular since that time.

There is some speculation that electric cars may return in force. An Englishman by the name of F. T. Bacon has invented a remarkably

new power source called the fuel cell.

According to N. W. Purdy, writing in the Atlantic Monthly, it is possible that the fuel cell may bring us an electric automobile in the near future with a range of up to five hundred miles and speed of up to seventy miles per hour.

Mrs. W. F. Edwards Sr., returned this week after a visit in Lubbock with Major and Mrs. A. H. Nelson and daughters and Mr. and Mrs. Tom Hill and family in Odessa.

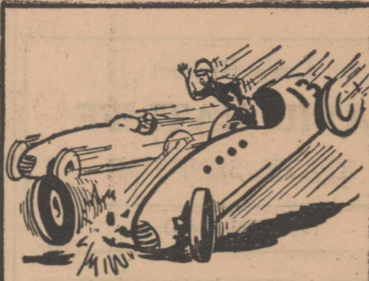

### Homeowning Can Be Hazardous Too!

The racing car driver knows the hazards of his profession because his life depends on it.

But too often the homeowner may not be fully aware of the hazards he faces—an overloaded circuit, a careless match, or a spark from a neighbor's burning trash, could leave his home in ruins.

A tornado or explosion could wipe out his home and property.

Put your mind at ease today. Call an expert who knows ALL the hazards of homeowning. Call your local Capital Stock agent for a thorough analysis of your property insurance needs.



**ROTAN INSURANCE AGENCY**  
JOE D. BURK, Agent  
Phone 334 Rotan

Mr. and Mrs. Willard Denton visited the family of their son Mr. and Mrs. Troy Denton and their daughter and family. Mr. and Mrs. Carl Chapman of Sheridan Wyoming who were visiting her parents there. Mr. and Mrs. Denton also visited the family of their daughter, Mr. and Mrs. John Ed Ramby and childrne in Lovington, N. M. The Rambys have just moved into their new home there.

Mr. and Mrs. Lloyd Cole and son and Mrs. Bessie Powers of Midland visited Mr. and Mrs. Bob Goodrum and Mr. and Mrs. John Head Sunday. Mrs. Cole is the former Helen Powers who lived here and attended local school, several years ago, until the family moved to Midland.

## The Rotan Advance

Thursday, Feb. 15, 1962 No. 1

Mrs. John Garrett and daughter Carolyn of Earth visited Mr. and Mrs. E. T. Warren and attended to business here last weekend.

### Quarter Horse Stallion

PUNKIN'S PAL

Registered

AT STUD

Bill Fancher

Phone 4575 or 292 - Rotan

### MORE PROFITS—FOR YOU

BY FEEDING **SAN-TEX**

Quality Mineral Salt MIXTURES and

Protein Feed Blocks

"It's An Investment Not An Expense"

**SAN-TEX FEED & MINERAL CO.**  
San Angelo

**TED CAVE**  
LOCAL REPRESENTATIVE

**CUSTOM DRAPERIES**  
BY AIROLITE  
UNLIMITED SELECTION OF FABRICS IN EVERY COLOR, TEXTURE, AND PATTERN-SUITABLE FOR ANY DECORATION PROBLEM

COME IN OR CALL

**AIROLITE DECORATORS**

318 OAK SWEETWATER PHONE BE 4-3214

## HEADQUARTERS

for

**RANGE and BREEDER CUBES**  
**HOG FEEDS -- HORSE FEEDS**  
**POULTRY FEEDS**

**CUSTOM GRINDING & MIXING**

SEE

**EZELL-KEY**  
**FEED & SEED**

1 Blk. North on Hwy. 70

Repair, Remodel or build new Buildings on your farm or ranch with a long-term 'on or before' loan through the **Federal Land Bank Association OF ROBY**  
Ralph C. South, Manager  
Phone 2361 Roby, Texas

### Dr. Majors and Bowen

Dr. Majors and Bowen

Contact Lens Fitted

Peters Clinic Bldg.

Sweetwater, Texas

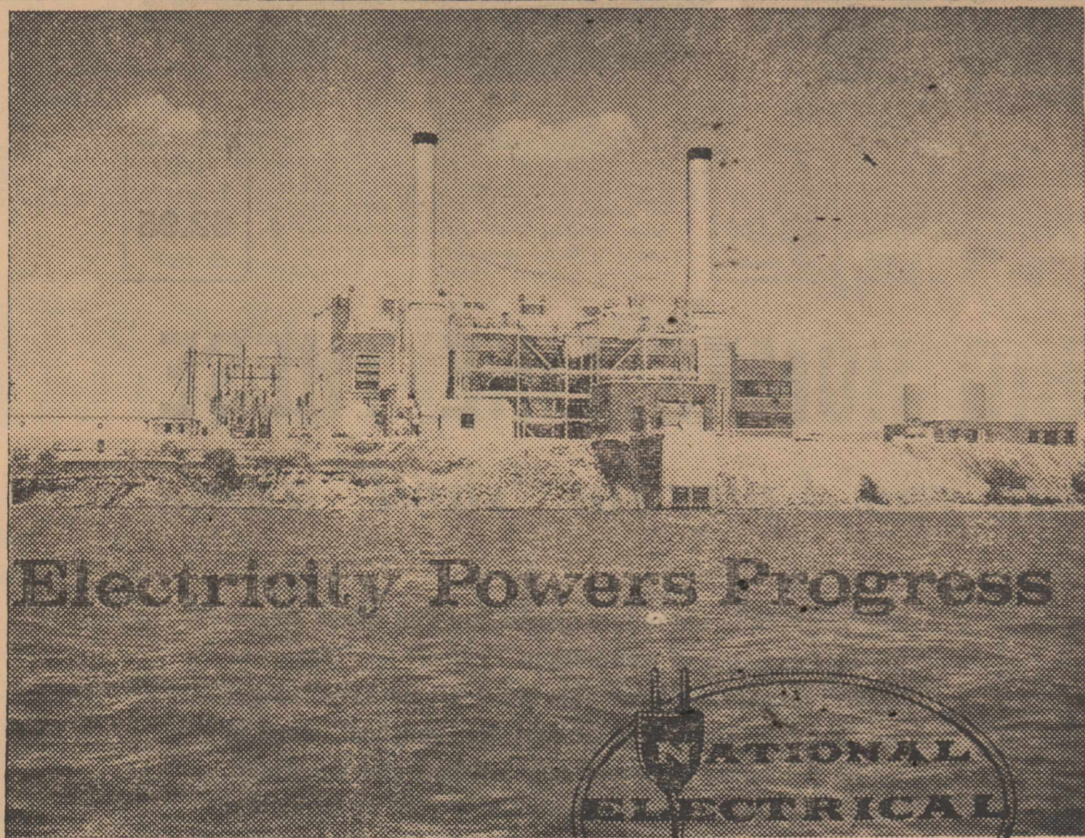

Electricity Powers Progress

**NATIONAL ELECTRICAL WEEK**

FEB. 11-17, 1962

During this National Electrical Week, Feb. 11 through 17, take time to take stock. Take a look at the economic health of your community, and at the part flameless electricity has played in it.

Your city's continued economic growth will come from a continued spirit of cooperation, from a continued dedication to the needs of all the community.

We at West Texas Utilities pledge all our facilities and personnel to the continued betterment of all our customers.

And may every week be electrical week!

**West Texas Utilities Company**  
an investor owned company

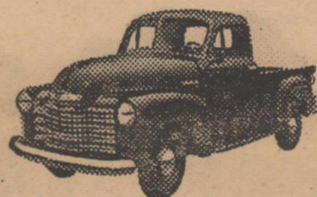

Here's what QUALITY has done!

At last count there were 1,499,927 Chevrolet trucks over 10 years old still working—424,381 more than any other make.

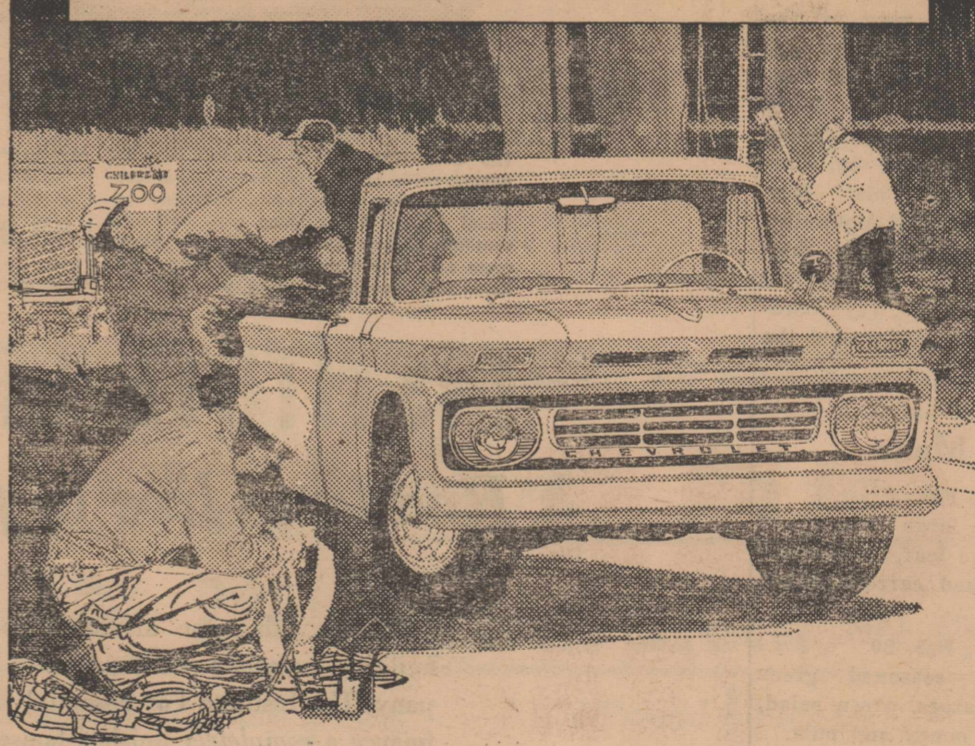

1962 CHEVROLET JOBMASER TRUCKS

## built better...work longer!

When Chevrolet builds a truck, it builds a *quality truck*. This policy makes sense. Chevrolet trucks work a long time . . . cost less than many other makes to operate and maintain over the years . . . consistently bring a higher trade-in price . . . and, as a result, are bought by more people.

We invite you to come in and

examine this quality closely and to take a 1962 demonstrator out for a good long test drive. Note the cab comfort, the good visibility, the smooth ride, the solid feel of its quality. Compare Chevrolet truck features with those of other makes. Then decide which are your wisest investment. We're sure it will be Chevrolet's.



Note how this Chevrolet cab roof is made of two sheets of metal, instead of one, with a layer of felt in between as insulation against cold, heat and noise.



A Chevrolet truck tailgate is sturdier because it has double-wall construction and strong steel chains in tough rubber casing to support it.



Quality independent front suspension fights road shock more effectively than other types—provides more protection for the truck, load and driver.



The standard 235-cu.-in. 6-cylinder Chevrolet truck engine has worked more miles than any other. There are nine more engines to choose from.

**CHEVROLET** See your Chevrolet dealer for trucks that keep running and running!

**HOGSETT CHEVROLET COMPANY**

101 W. Snyder Ave.

ROTAN, TEXAS