

LETTER TO THE PEOPLE

I would like to take issue with our good Doctor after having read his letters appearing in the Rotan Advance.

In the past I have had the same opinion, but the past years, especially this past year has proven to me just how wrong he is.

Now about socialized schools. I suppose the Doctor spent at least 20 years or more of his best years acquiring his knowledge. Now, under socialize medicine he could have gotten to head a hospital by appointment by our able president on a recommendation from just any leading socialist.

He takes just anyone who needs his services regardless of his color, creed, political, social or financial standing, not knowing exactly what's ailing him or her, works him or her over, then worry his head off hoping he has done some good.

Now under socialized medicine, all he would need have done, just call the government man, got his orders and gone home to bed and got a good nights sleep. Socialized medicine don't cost anybody, its all free, see how good Socialized or Communist life is.

Now just to prove my point, in my life time farmers used to have to know what, when and where to plant his crops. Finance his own operation and worry about his own harvest hands. Now under socialized way, the government takes care of all those little indentials, don't cost anybody anything.

Those that were too small and didn't care to fall in line, there is a taxi or spit & whittle bench (which ever you prefer to call it) in front of the postoffice for them to sit on and wait for their government checks. What a -----.

Now he is against socialized school, we know we don't have people here at home that is subject to run our school. So back to Washington we go, for some of that appointed talent, which is so plentiful.

When I first learned to weld two pieces of iron together, I worked about 4 years and attended three schools at my own expense.

Now the government picks just anyone send them to school two night a week for two hours each night for about 2 months. Also pays him to go to school. Now he's a grade A welder, ready to go on unemployment benefit. Don't you see just how much better socialist farm of life is.

When I was a youngster we picked cotton, picked it clean. There were two gins, you ginned with the man that could give you the best job. Now you do your best to gin with the Government gin. This makes you more respectable and they pay next spring to gin with them. Lots better wouldn't you say.

Now Doctor, let's not have anymore nonsense about this matter. Not long ago, you took me in your hospital, gave me a nice clean bed, and me in my old dirty, work clothes, knowing I didn't have not one worthless American dollar to pay with. As I am not yet Socialist, now under Socialist or Communist you could have dumped a dirty old worthless bum like me in the basement and charged the government plenty. Isn't this way better. Don't you think staring starvation in the face caused me to change my mind considerable. In other words I've been brainwashed, I am not sure you want to argue these questions further, but let me ask you one more question. Do you think you could hand out money through the backdoor faster than it comes in the front and still maintain a service? Well our government can. Don't that prove my points?

Your beloved friend,
Hub Cole.

HD Club Enjoys Program on 'Craft'

"Craft" was the subject of the Home Demonstration meeting that met with Mrs. C. A. Ragan Oct. 6.

Mrs. Ragan displayed a Mosaic tile table top and Mrs. Bigham and Mrs. Dycus gave a demonstration on Dried Arrangements for centerpieces.

Officers for the new year are Mrs. Barney Bigham, president; Mrs. Vernon Frazier, vice-president; Mrs. H. L. Dycus, secretary-treasurer; Mrs. Homer Aaron, Council delegate; Mrs. Ornie Nowlin, alternate Council delegate; Mrs. Richard Ray, reporter; Mrs. W. L. Terrell, parliamentarian.

The Club adjourned to meet Oct. 20 when Miss Alice Kemp, County Agent will meet with them.



Don't Trust to Luck!

Make your own LUCK!...

shop **Piggly Wiggly!**

Trust to luck for fun... but when you're spending your family food budget, play it safe--shop PIGGLY WIGGLY where you can be sure your money goes farther! At Piggly Wiggly you're sure of variety, sure of quality, and sure of the most reasonable food prices in town. Don't trust to luck on food buying. Shop Piggly Wiggly--- where you make your own luck!

FRIDAY & SATURDAY, OCT. 13-14

SHURFINE MILK 2 Tall Cans 29c		CHILI 1 lb 35c		CANNED SAUCE 2 Pkgs. 25c	
FOLGERS COFFEE 2 Lb. Can \$1.19		TO 2 For 25c		Delsey 4 Rolls 49c	
CRISCO 3 Lb. can 79c		FL 2 CANS 300 Sw Case \$1.98		snow BE	
SHURFRESH BISCUITS 6 Cans 49c		PEACH PRESERVES Kraft 18 19c		CAN HINES CAKE MIXES 35c	
CLOTHES PINS 50 Count Bag 49c		APRICOTS Food King No. 2 1-2 Can 19c		CRACKERS Premium 1 Lb. Box 27c	
Vermicelli O. B. 8 oz. Cello Bag 2 For 25c		FLOUR 5 lb. Gold Medal 47c		SYRUP Brown Label 5 Lb. Jar 53c	
OLEO 3 Food King 49c		MILK 2 1-2 Gals. 89c		JELL Kraft 18 oz. Glass 29c	
FRYERS WHOLE- 27c		COTTAGE CHEESE Gandy's 12 oz. Ctn. 21c		SOUR CREAM Gandy's 1-2 Pt. 19c	
FRYERS CUT UP- 15c		Del. APPLES lb. 19c		Pepper lb. 15c	
PER Potatoes 15c		MILKERY Large Stalk 15c		ROTS 2 Bags 19c	
HAMS Shank 1 lb. 45c		TOKAY GRAPES 2 lbs. 25c		Butt End 1 lb. 79c	
Center Cut Slices 1 lb. 79c				STEAK Family Style 1 lb. 59c	
FRESH GROUND HAMBURGER 3 lb. \$1.00					

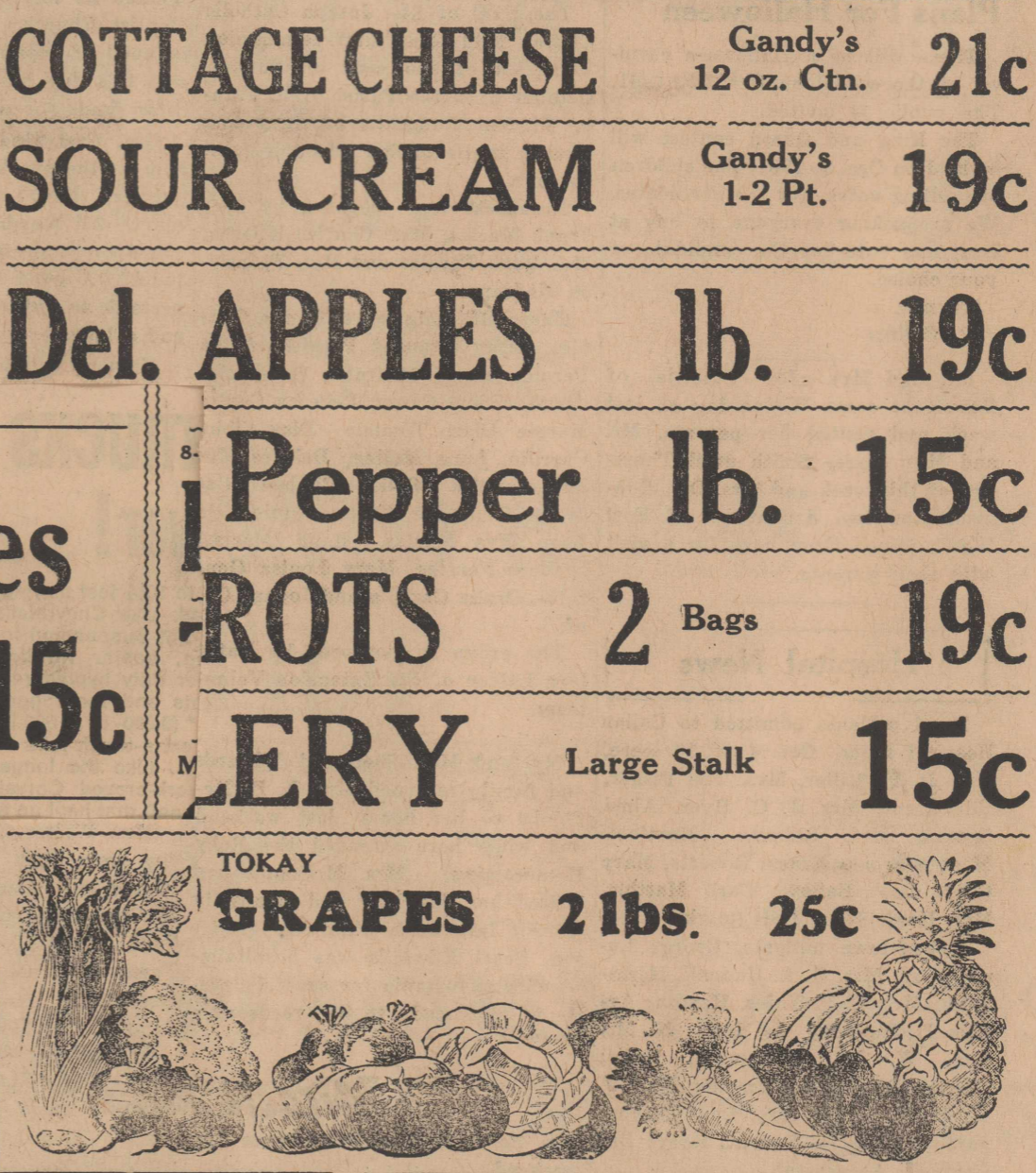
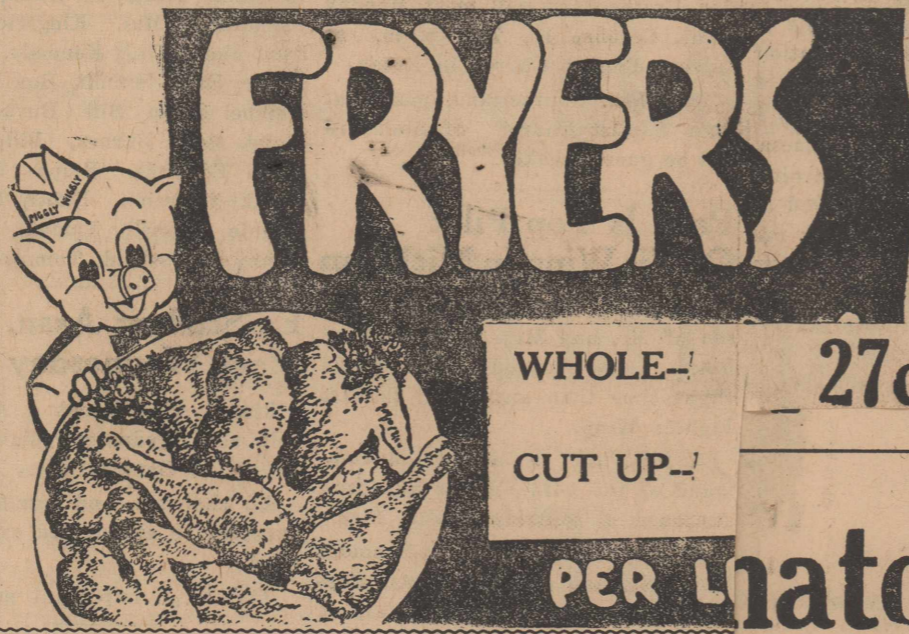

LVN Hears Lecturer From State Hospital

The L. V. N. Nurses Association met for regular monthly meeting Monday night Oct. 2, 1961.

President Mae Ruth Noles presiding.

Each member is to send an item (Home made or Home Canhed) to the State Convention, sales booth to help pay convention expenses.

Prepare your item, with price tag and leave it at Gann's Cafe, if you wish, and someone will call for it before convention time.

State convention is to be held at Lubbock this year at the Pioneer Hotel October 27-28-29.

There will be interesting speakers, good entertainment, city tours etc. Mae Ruth Noles and Mrs. Jess Crow will represent us. All who can attend should find the three days enjoyable.

Bonnie Gladson and Evalyn Harhm gave interesting reports on a Lecture on Mental Health which they heard at a meeting they attended in Hamlin Sept 52th.

Lecturer was from Abilene State Hospital. One point in his lecture was to request donations from anyone interested in helping some of the inmates who seem to be "forgotten" by their families. Some do not even have spending money for the small things which every person needs—such as candy bars—chewing gum—magazines—cosmetics—\$2.00 a month would give one person all the needed spending money. Send donations to State Hospital and request the name of the person they choose for you to adopt for the monthly \$2.00 and birthday gift if you wish your donations to go to.

Every organization needs a project so the association voted to assist in making some of the rooms in our own Home Town hospital more attractive. In co-operation with the management of the Callan Hospital, we chose Room No. 9 to start with. The nurses donated their time and have painted the walls, ceiling and furniture and gilded the picture frames. We plan to fix simple, plain drapes instead of the venetian blinds. We plan to have the dressers look attractive with some Homelike changes and a vase of artificial flowers. We invite the public comment on our handywork, and hope you will be pleased.

Next meeting will be Nov. 6.
Mrs. Lynn Adams Reporter.

Miss Delilia Baird and Mrs. Jas. B. Day visited friends in Sweetwater Sunday.

Foliage Plants In The Home

by Alice Kemp,
County Home Demonstration Agent

Indoor plants can be used to enhance room interiors in the same way as draperies, rugs and furniture. For this reason, it pays to choose and place them carefully.

They must be adaptable to the conditions which exist in modern day homes and buildings, such as fluorescent lighting, central heating and air conditioning. They should be a part of the general scheme of interior decoration, and should harmonize in color, shape, size and texture with the setting in which they are placed.

Mr. A. F. DeWerth, head, Department of Floriculture and Landscape Architecture of the A&M College of Texas, suggests a variety of foliage plants to choose from. The many varieties of philodendrons, peperomias, dieffenbachias, crotons, aloccasias, caladiums, episcias and brom-

heids offer a wide range of plants that are easy to grow.

Many modern homes require focal points of live plants that have rich coloring. The croton is probably the leading colorful foliage plant of today.

These plants need a warm temperature (60 F.), light and moisture. At temperatures below 50 F. or in a dry atmosphere they will drop their lower leaves. Light is needed to retain their high color.

A location in a bright, east or south window is ideal for crotons. When used in plant boxes or interior plant best or large tubs, humidity will be satisfactory. When single plants are used in pots, it is well to place them in saucers filled with damp sand to maintain necessary moisture and humidity.

The fancy leaved caladium is another highly colored plant that lends itself well to interior decoration. Often called elephant ear, the caladium is highly colored and interesting. It requires the same conditions as the crotons to keep it high color.

Philodendrons are perhaps the

The Rotan Advance

Thursday, October 12, 1961 No. 35

most versatile foliage plants for use in interior decoration.

Careful selection and placement of foliage plants will add pleasure and satisfaction to daily living.

Dr. Majors and Bowen

OPTOMETRIST

Contact Lens Fitted

Peters Clinic Bldg.

Sweetwater, Texas

Mr. and Mrs. Scott Daniel of Hurst spent last weekend here with her parents Mr. and Mrs. W. I. Branch.

ADV

Rodgers Office Equipment Co.

SALES - SERVICE - SYSTEMS
NEW & USED

Standard and Portable Typewriters, Adding Machines, Duplicating and Cash Registers
Located at 311 McKinley
Phone 6751 - Box 115
ROTAN, TEXAS

Visual Care At Reasonable Cost!

You do not have to pay excessive prices. We charge only actual cost of lenses and frames — plus fee for examination and fitting of glasses.

Call Today For Appointment
Dawson Optometric Clinic
1906-26th St. Snyder Phone HI 3-4503

CONCRETE REPAIRS that won't break loose!

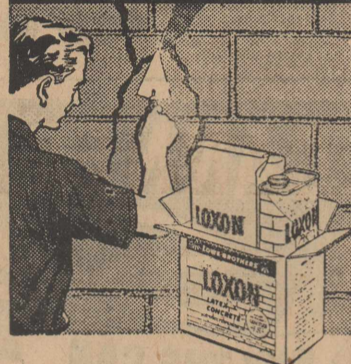

LOWE BROTHERS LOXON® LATEX CONCRETE patches holes and cracks in any kind of masonry... and does it easily, smoothly, permanently. Made of super-fine cement and finely ground glassmaker-quality sand mixed with pure liquid latex to provide amazing adhesion. Ideal for repairing foundations, floors, steps, brickwork and mortar. Superior to any other type of concrete repair material.

ECONOMY KIT

\$2.95

Home Lumber Co.

COTTON STRIPPERS

NOW ON SALE AT

Edwards Implement Co.

Rotan, Texas

THE NO. 21 I. H. C. COTTON STRIPPER has proven to be the MOST DEPENDABLE COTTON HARVESTER money can buy.

No Grease Needed - No Chains - No Grease Boxes - All Sealed Bearings and V-Blt Driven

MADE TO FIT MOST ALL TRACTORS

Why Settle for Less—Buy The BEST

HIGH IN QUALITY
LOW IN PRICE!

\$1550.00 Mounted on Farmall Tractors
\$1625.00 Mounted on Other Tractors

CALL EDWARDS IMP. CO. No. 212
Nite Call 4641 or 6911

Tax Discount Notice

THE SAME DISCOUNT WILL APPLY THIS YEAR AS LAST ON EARLY PAYMENT OF CITY TAXES.

The following will apply:

3% OCT. 1 THRU OCT. 31
2% NOV. 1 THRU NOV. 30
1% DEC. 1 THRU DEC. 31

First and Last Days Inclusive

City of Rotan

Charter No. 8693 Reserve District No. 11
Report of condition of

The First National Bank

of Rotan in the State of Texas at the close of business on September 27, 1961 published in response to call made by Comptroller of the Currency, under Section 5211, U. S. Revised Statutes

ASSETS	
Cash, balances with other banks, and cash items in process of collection	1,326,694.60
United States Government obligations, direct and guaranteed	684,656.25
Obligations of States and political subdivisions	186,214.19
Other bonds, notes, and debentures (including \$899,875.00 securities of Federal agencies and corporations not guaranteed by U. S.)	899,875.00
Corporate stocks (including \$6,000.00 stock Federal Reserve Bank)	6,000.00
Loans and discounts (including none overdrafts)	1,389,602.24
Bank premises owned \$1.00, furniture and fixtures \$6,873.46	6,874.46
Real Estate owned other than bank premises	1.00
Other Assets	5,071.58
Total Assets	4,404,989.32
LIABILITIES	
Demand deposits of individuals, partnerships & corporations	3,023,609.53
Time and savings deposits of individuals, partnerships, and corporations	241,500.00
Deposits of United States Government (including postal savings)	37,645.74
Deposits of States and political subdivisions	579,900.92
Deposits of banks	25,000.00
Certified an officers' checks, etc.	60,204.01
Total Deposits	3,967,860.20
(a) Total demand deposits	3,510,860.20
(b) Total time and savings deposits	457,000.00
Other Liabilities	52,343.33
Total Liabilities	4,020,203.58
CAPITAL ACCOUNTS	
Capital Stock:	
(a) Common stock, total par \$100.00	100,000.00
Surplus	100,000.00
Undivided profits	177,285.74
Reserves (and retirement account for preferred stock)	7,500.00
Total Capital Accounts	384,785.74
Total Liabilities and Capital Accounts	4,404,989.32

MEMORANDA
Assets pledged or assigned to secure liabilities and for other purposes 593,956.25
Loans as shown above are after deduction of reserves of 64,842.50
Loans to farmers directly guaranteed and redeemable on demand by the Commodity Credit Corporation, and certificates of interest representing ownership thereof 2,193.21
(e) Guaranteed portions of Regulation V loans and other loans guaranteed by the Federal Reserve banks or agencies of the United States Government 37,735.72
(g) Total amount of Loans, Certificates of Interest and Obligations, or Portions Thereof (listed above), which are fully backed or insured by agencies of the United States Government (other than "United States Government obligation, direct and guaranteed") 39,928.93
I, Dan Park, of the above-named bank do hereby declare that this report of condition is true to the best of my knowledge and belief.
Dan Park.

We, the undersigned directors attest the correctness of this report of condition and declare that it has been examined by us and to the best of our knowledge and belief is true and correct.

R. L. Springer, H. L. Davis, B. Brown Smith, Directors.

NOW! A NEW WORLD OF WORTH!

CHEVROLET

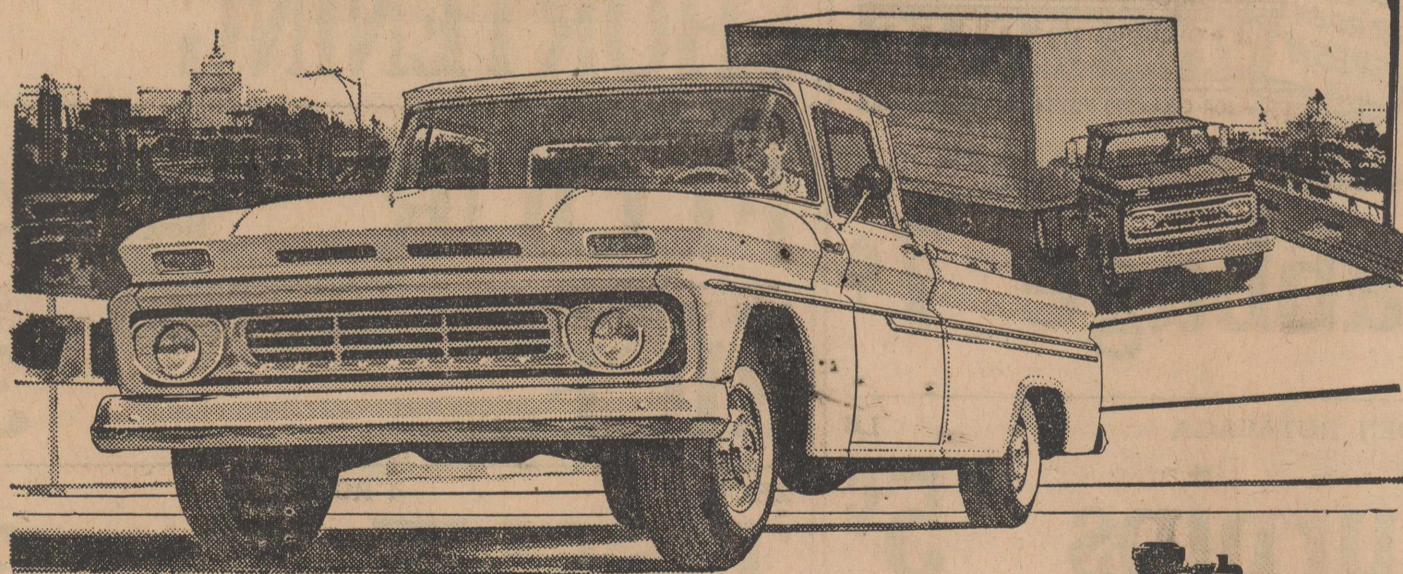

'62 CHEVROLET JOBMASTER TRUCKS WITH NEW High Torque Power!

Here's new High Torque power for every weight class—light, medium and heavy... the most powerful engines in Chevrolet history... sure saving power and dependability for every job!

There are plenty of powerful reasons for Chevy superiority. High torque reasons. Reasons that range all the way from a mighty new High Torque 409 V8* for heavies, right down to the thrifty Sixes... including the High Torque 261 Six* that's available for the first time in light-duty.

Loads of other reasons, too. Like the new work styling with downward-sloping hoods

that let drivers see up to 10½ feet more of the road directly ahead. Like Chevrolet's proved Independent Front Suspension for even smoother riding, easier working trucks. Like the heavier duty hypoid rear axles for middleweights and the rugged new I-beam front axles* (9,000- or 11,000-lb. capacity) available for extra-tough jobs on Series 80 heavyweights. Like the longer lived mufflers. Like work-proved Corvair 95's (2 pickups and a panel) that haul up to 1,900 lbs. of payload with low-cost dependability and sure rear-engine traction. Like to know more? See your Chevrolet dealer.

*Optional at extra cost

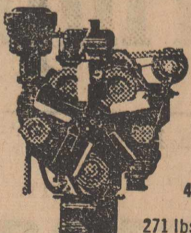

4-53 Diesel
130 hp;
271 lbs.-ft torque

NEW CHEVROLET-GM DIESEL DURABILITY
Here's new earning power for middleweights... rock-bottom maintenance costs, compact size, low weight, top torque and top power.

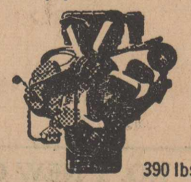

409 V8
252 hp;
390 lbs.-ft torque

NEW HIGH TORQUE V8 With 16½ per cent more torque than ever before available from Chevrolet.

See your local authorized Chevrolet dealer

HOGSETT CHEVROLET COMPANY

101 W. Snyder Ave.

ROTAN, TEXAS

CLASSIFIED ADS

2c per word first insertion; 1c per word subsequent insertions. Minimum first insertion, 35c. Minimum subsequent insertions, 15c. Card of thanks take classified resume Name (not telephone No.) must be given on all charge classified. Payment due on publication.

For Sale

Water For Sale
Good fresh well water, one gallon per minute and one 100 gallon per minute well, Keener at Camp Springs. 34-2tp

For Sale, my 5-room and bath home, good location, garage and cellar, Mrs. Winslow McSpadden, phone 5601 30-tfc

Seed Oats, J. O. Roberts. 35-3tc

REGISTERED HEREFORDS For Sale. Straight bred bulls of serviceable age. Also some cows and heifers. J. H. Kennedy, Rotan, phone 5902. 18-12tp

For Sale, plenty of good Alfalfa Hay at my barn, M. D. Ivey. 20-tfc

For Sale, 271 acre stock farm, all in cultivation, lots of water, Jim Rowland, Phone 5114. 31-tfc

For Sale, Used Refrigerators, Ranges and Washing Machines—Home Lumber Company.

For Sale 216 acre farm south of Longworth, \$9,000 already in loan, W. T. Bradberry, 205 Circle Dr. Big Spring, Texas. 35-2tp

For Sale, one 5 1-2 ft. A. C. Combining with motor, new canvass, very good condition. Call Lubbock, day Porter 5-5524, nite Swift 9-8725, Jess Stinson. 29-2tc

For Sale, Used Refrigerators, Ranges and Washing Machines—Home Lumber Company.

Monuments and cemetery curbing, 308 4th, phone 4602, J. B. Smith. 15-tfc

Art plaster plaques for every room in the house, finished an unfinished. Gifts for every occasion. See at Bettyes Beauty Shop, 209 E. Burnside. 34-2tp

Spinet Piano (new) located in your vicinity. Will sacrifice to partly able to assume \$27.50 monthly. Write Channer's, Holyoke, Colo.

For Sale, Hound Pups, would sell all of my stock. 4 good running Beagles, as am not able to take them out. Hub Cole.

For Sale, Gas Heaters, bed and springs, several used Singer Sewing Machines, sell all worth the money, L. C. Vittitow, phone 4541. 33-2tc

SALE TRADE TERMS
New or used furniture and appliances. 1 room or house full. Shop at GARLANDS, phone 360.

For Sale my home, 6 rooms, bath utility room, carport and storage room, 311-6th st., R. T. Hammit, phone 7512. 32-4tp

For Sale, Siamese Kittens, ready to go, Alva Kolb, Roby.

For Sale, My home at 309 N. Cleveland, Mrs. J. R. Phillips, or call Robert Phillips 5272. 32-tfc

For Sale, 1 of 2 small going businesses, with good lease. Hub Cole.

For Sale 10 ft. Power take-off Broadcast binder, International Good condition, Hittson Green See Dono Darden. 29-tfc

For Sale, 14 ft. Moline Wheat Drill on rubber, \$235. New Shredders, 3 point, \$265. 3 disc Ferguson Polw, \$225. Late model Ford one-way, \$290. See R. W. Ballard, 6 miles out of Roby FM Road 419. 32-2tp

Farmers, bring in your Tractor Batteries and let us charge them for you FREE. White Auto

House for Sale, 3 bedrms, fenced yard, FHA loan available or will sell equity, W. D. Hariman, phone 7811. 32-tfc

For Sale, Fridgaira Range, wide oven and in good condition, \$85 including wiring, Al Finch. 30-4tc

For Sale, 1956 Kenmore Automatic Washer, good condition, call 64-41. 32-2tc

We will buy your old magazines, comiccomics, hand books, Detectives, mens magazines, True Story, Confession and Romance. George Moore Grocery. 20-tfc

For Sale, Servis Bulldozer, fits Farmal tractor, Truitt Strickland, 35c tfc

For Sale 2 low priced registered yearling bulls, J. H. Kennedy, phone 5902. 35-tfc

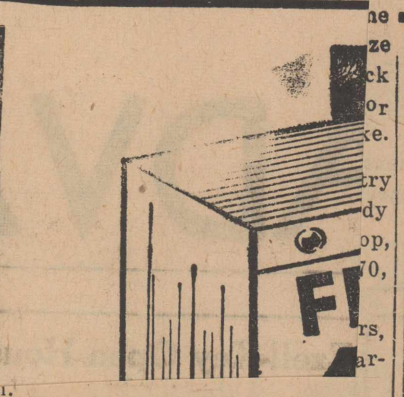

Custom Plowing and Drilling Small Grain. Write Hittson Green or make appointment with Dono Darden.

For Sale, good used electric refrigerators, White Auto Store. 27-tc

FOR SALE - 1-hp Berkeley Jet pump, complete with 120 feet each of 1 1-4" and 1 1-2" pipe, pressure tank, regulator valve, pressure gauge and fittings. Geo. R. McDonald, Phone 256 20-tfc

SEED—Triumph Seed Wheat, Nor-tex & Moregrain Oats, Rogers Barley, Elbon Rye. Cleaning & Treating Seed Daily. Pied Piper Mills, phone Sp 4-1684, Hamlin. 33-tfc

For Sale, used automatic washer, cheap. Preston Morrow. 33-4tp

For Sale, My Home at 710 E. or 334. 19-tfc

Custom Plowing, yard, gardens, 2 room cabin to be moved, Willie D. Hariman, call 7811. 27-8tp

Ironing Wanted, \$1.50 per dozen, Mrs. Sidney Johnston, 906 N. 5th, phone 4141. 32-4tc

Custom Combining, James H. Rector, phone 6786, Rotan. 29-tfc

WANTED will buy used cars and pickups, junkers or running or anything of value. George Moore, phone 8181. 16-tfc

Notice Mattress
New or renovated and box springs quality made. Save up to 50% renovated. Choice size or firmness. Guaranteed by Westerr Mattress Co., San Angelo, phone Hughes Furniture, Rotan, 259 and leave name.

SEAT COVERS for all Cars: Door Panels covered. Large selection of materials. Auto Glass, wholesal and retail, Ralph Shaffer Trim Shop, 1501 Lamar, across street from Hawley's.

THANKS
Words cannot express our gratitude and appreciation for everything done for us while Edna was in the hospital. So, to our friends for your visits and prayers; to the wonderful doctors—especially Dr. Maurice—and nurses for your care; and to all of you who helped in, anyway, all we can say is thank you, and God bless you.
Edna and Letha Laughlin.

LANCE THEATRE

Rotan

Today, Thurs. Oct. 12

Battle at Bloody Beach
in color

Friday & Sautrday, Oct. 13-14

The Deadly Companions
In color

stars Maureen O'Hara & Brian Keith
Savage Action & Explosive Emotions Erupt on the Screen!

Sun. Mon. Tues, Oct. 15-16-17

Pepe
In color

A new excitement in screen entertainment!

The sensation of Around the World in 80 Days. Plus 35 Guest Stars in the Big Wonderful Story of PEPS!

Wed. & Thurs. Oct. 18-19

Love in a Goldfish Bowl
in color

EVERY DAY LOW PRICES

LARGE STOCK to Choose From

Prices Good For THURS - FRI - SAT Oct. 12-13-14

PAY & TAKE FOOD STORE

QUALITY MERCHANDISE FOR LESS MONEY

AMPLE PARKING Courteous SERVICE

Prices Good For THURS - FRI - SAT Oct. 12-13-14

ARMOUR'S STAR TRA PACK SLICED

BACON lb. 59c

GOLDEN RIPE BANANAS lb. 10c

SUNKIST LEMONS lb. 15c

NEW CROP TEXAS ORANGES 5-Lb. Bag 49c

TOKAY GRAPES lb. 15c



303 ROSEDALE CREAM STYLE 2 CANS 300 SIZE AUS TEX **CORN 35c BEEF STEW 39c**

BISCUITS Dottie 4 For 25c

TRELLIS 303 29 OZ. ASHLEYS **PEAS 2 Cans 25c TOMATO JUICE 5 Cans \$1.00**

NO. 2 PACIFIC GOLD 4 CANS **PEACHES 99c** 300 SIZE AUSTEX **CHILI 35c**



FRESH GREEN **Cabbage 7c**

GOLDEN RUTABAGA **Turnips 5c**

FRESH VINE RIPE **Tomatoes lb. 15c**

NO. 1 NEW CROP RED **Potatoes 10 lbs. 45c**

JEWEL 3 LB. CAN **SHORTENING 59c**

LIGHT CRUST **FLOUR 5 Lb. Box 49c**

2-LB. COMET **RICE 39c**

ZEE TOILET 4 ROLL PKG. **TISSUE 35c**

8-LB. BAG ARROW **PINTO BEANS 98c**

TIDE Reg. Size Box 27c

MOTHERS QUP & SAUCER **OATS Large 49c**

ARROW 80 CT. ZEE **PEACHES 12 oz. Pkg. 35c NAPKINS 2 For 25c**

Masons Observed 50th Anniversary Of Home For Aged Masons

Masons from throughout Texas gathered Saturday, Oct. 7, on the rolling lawns of the Home for Aged Masons at Arlington to observe the home's half-century of service.

The home's golden anniversary celebration began with a convocation in the auditorium at 2:30 p. m., followed by a program on the lawn at 3:30, a buffet supper there at 5:45 and musical entertainment by residents of the home starting at 6:30.

The program's principal speaker was Fred F. Devany, of Waco, Grand Secretary, Grand Royal Arch Chapter, and Grand Orator, Grand is owned, operated and maintained Lodge of Texas. The Arlington home by the Grand Royal Arch Chapter of Texas. Widows of Master Masons are wards of the Grand Lodge of Texas.

Jhon Kemmerer of Fort Worth, Past Grand Haster of the Grand Lodge of Texas, was master of ceremonies during the afternoon.

The three-story brick Home for Aged Masons stands on a 155-acre tract on U. S. Highway 80 at the western outskirts of Arlington. The main building is flanked on either side by a two-story annex with basement. In all, 140 rooms are available for residents.

A passageway connects the main building with a two-story Knights Templar Hospital. Adjoining the hospital are two modern three-story annexes, one erected and furnished in 1951 by the Sir Knights of Texas, and the newest annex of 75 beds completed and opened for use of residents early this year by the Grand Commandery Knights Templar of Texas. Many Masons and Mas-

onic Lodges of Texas helped furnish the annex.

The acreage on which the home is located provides ample space for an orchard, vineyard, vegetable garden, pecan grove, poultry ranch and dairy, in addition to the extensive lawns and flower gradens. One mile away is a 58-acre tract with an orchard and cemetery.

Use of the cemetery has been extended to the Grand Chapter of Texas, order of the Eastern Star, for the use of its Eastern Star Home, also located at Arlington; and to the Grand Lodge of Texas for use of its Masonic Home and School, in Fort Worth.

The anniversary celebration Oct. 7 took place just four days past half a century from dedication of the home's first building on Oct. 3,

The Abilene Reporter-News

ANNUAL

Bargain Offer

West Texas' leading territorial daily!

Daily & Sunday, 7-days a week **\$13.75**
by mail anywhere in West

Texas Plus 28c tax, **\$14.03**

\$12.75

Daily only, 6 days Plus 26c tax, **\$13.01**

Subscribe today through your home town agent.

The Rotan Advance

Thursday, October 12, 1961 No. 35

1911.

After the convocation in the auditorium at 2:30 p. m., the program on the lawn was called to order at 3:30 by Sydney A. Verinder of Dallas, Grand High Priest of the Grand Royal Arch Chapter of Texas. All other officers of the Grand Royal Arch Chapter attended, with many other prominent Masons.

Distinguished guests were introduced after the invocation by Rev. Hayden Edwards, pastor of First Methodist Church of Arlington. The guests included William G. Proctor of McKinney, Grand Master, Masonic Grand Lodge of Texas; Irvin S. Johnsey of Memphis, Grand Master, Grand Council of Royal and Select Masters of Texas; Harvey C. Byrd of Waco, Grand Commander of the Grand Commandery, Knights Templar of Texas;

Mr. and Mrs. Joe D. Burk and two sons visited friends and attended the A&M-Texas Tech game in Lubbock Saturday.

bundle of joy

A NEW BABY IS A BUNDLE OF JOY. ALSO—

- approximately 4,000 diaper washings a year
- extra bedding and baby clothes

A NEW FLAMELESS ELECTRIC DRYER FOR THE NEW MOTHER WILL SAVE—

- more than 6 hours per week
- a 40-mile annual walk back and forth to the clothesline
- faded fabrics
- soot and dust in clothes
- the strain of lifting heavy laundry loads
- time and energy needed by every homemaker

West Texas Utilities Company
an investor owned company

YOU'LL APPRECIATE YOUR NEW BUNDLE OF JOY MORE WITH A NEW FLAMELESS ELECTRIC CLOTHES DRYER. SEE YOUR FAVORITE ELECTRIC APPLIANCE DEALER.

Idea for this ad given us by Mrs. Russell E. Womak, WTU employee, Abilene, Texas



**GOING UP IN SMOKE?
NEVER WITH GAS BROILING!**

(broiler door stays closed—kitchen's cleaner, cooler)

If your present type of range is smoking more now (and you're enjoying it less) — switch to a **GAS RANGE!** It lets you broil with the door closed... while the flame consumes the smoke. The new automatic gas ranges feature Burner-with-a-brain that prevents boil-overs and burned food — ends pot-watching forever! You'll love the full range of heat control that only gas gives you — 1001 heats at your finger-tip instead of a dozen or less. And with gas exclusively, there's no "hang-over heat" — when the flame's off, the heat's off. How clean, fast, modern and economical can cooking get? You'll see in the new gas ranges. Buy today!

CASH IN THE **GAS RANGE-O-RAMA** AT GAS APPLIANCE DEALERS AND LONE STAR GAS COMPANY

1962 MERCURY MONTEREY

The best-looking buy for the big-car man

**Here's the "heft" a man wants...
the leg-room a family needs**

GET THE QUALITY EXTRAS THAT MAKE THE DIFFERENCE. This brawny car stands out like a man among the boys. For greater stability, there's extra weight and a longer wheelbase (120") than in other cars in its price class. Extra room inside for the family, extra room in the 30.7-cu.-ft. trunk for the luggage. It's a 6-passenger car, without qualification.

MERCURY'S TOP-OF-THE-LINE LUXURY CAR gives you a smoother ride than any car in or near its price range, thanks to exclusive Cushion-Link Suspension. It's a quiet ride, too. There's noise-deadening insulation all around you—260 sq. ft. of it. You ride in quiet luxury.

EXTRA QUALITY ALL AROUND... needs service only twice a year at 6,000- to 30,000-mile intervals. Go 6,000 miles before oil changes or minor lubrication, 30,000 miles between major lubrications. New anti-rust, anti-freeze coolant is good for 2 years or 30,000 miles. Brakes are self-adjusting. Other features add savings on the upkeep of body and engine. All this within the popular-price range! See for yourself... soon... at your Mercury dealer's.

WIN A 1962 MERCURY AT OUR ANNOUNCEMENT SHOWING. 18 CARS GIVEN AWAY. 12,680 PRIZES IN ALL!
(See your Mercury dealer and discover how you can win one of these fabulous prizes. Now to October 14.)

ROTAN MOTOR COMPANY
ROTAN, TEXAS

CROP Overseas Requests Are Heavy

Urgent requests for more food supplies that have come from church leaders in overseas areas of acute need are being partly filled.

Many people suffering from malnutrition in these not too distant places are receiving help:

Contributions to community-wide food appeals have enabled CROP, the Christian Rural Overseas Program, to export basic food commodities totaling 3,000,000 pounds to 23 countries so far this year, reports national CROP director, Albert W. Farmer. Two of the many foods exported were 582,700 pounds of rice, the staple diet of many Asian peoples when they can get it, and 754,375 pounds of dry beans, one of the foods high in protein to combat deficiency diseases of the under-fed in Africa, Asia, and Latin America.

Rice, which is presently not available from the U. S. Government on a regular basis, is being released on a one-time basis through the Food for Peace program for voluntary agency distribution. All of the 1,870,000 pounds allocated to Church World Service will go to meet part of the feeding program needs in Hong Kong. Other one-time releases of government donated foods are the allocations of dry beans totaling 5,520,000 pounds for overseas distribution through Church World Service. CROP contributions will also be effectively used for the distribution of government donated commodities.

BUT, the needs of countless people still go unmet:

Hong Kong, along, has requested 10,000,000 pounds of rice for its regular feeding, plus additional quantities for a special school feeding program. Requests from other countries add to the need for rice, too.

The need for high protein foods is almost unlimited in many poverty stricken areas. CWS has requests on hand for more than 30 carloads of dry beans from 19 countries. In addition, it is reported by Frank L. Hutchison, Associate Director of CWS Overseas Program, that large amounts of corn syrup, canned meat, pro-

tein supplements, and selfhelp materials such as seeds, tools, and agricultural equipment are needed.

Local CROP committees in some 2,000 communities this year will conduct food appeals giving each person

an opportunity to share some of America's abundance with hungry neighbors overseas. At harvest time some 75,000 CROP cavassers will collect corn, wheat, rice, beans, peanuts, cotton and other commodities,

and cash to meet the urgent needs of overseas for many foods not available otherwise. Canvasses are being conducted this year in several counties of the state of Texas for wheat, rice, peanuts

Come see it at your Ford Dealer's ...the Ford in your future is here today!

They're all here now for you to see... the most dazzling array of new cars ever in our showrooms! See the luxury-line 1962 Galaxies... '62 Station Wagons... '62 Falcons! You will see cars that introduce twice-a-year

maintenance... cars of enduring elegance, with power to please... and 13 wonderful new Falcons, America's widest compact choice! Do come in and enjoy the most beautifully built Fords ever.



For '62 the Galaxie/500 offers all the elegant extras; the new lower-priced Galaxie is the easiest to own of luxury cars.

New Falcon Futura... more than ever, compact cousin of the Thunderbird. Individually contoured twin front seats. New savings from the car America loves best.



Falcon Squire... world's most luxurious compact wagon. Elegantly finished outside in woodlike side trim.

'62 Fords

See the Features of the Future now at your Ford Dealer's

P.D.A.

ROTAN MOTOR CO.

ROTAN, TEXAS

THE ROTAN ADVANCE

E. H. Shelton, Publisher
TELEPHONE, DIAL 332

SUBSCRIPTION RATES

\$2.50 IN FISHER COUNTY — \$3.00 OUTSIDE FISHER COUNTY

Any erroneous reflection upon the character, standing or reputation of any person, firm or corporation which may occur in the columns of the ROTAN ADVANCE will be gladly corrected upon being called to the attention of the editor.

The publisher is not responsible for copy omission, typographical errors or any unintentional errors that may occur other than to correct in the next issue after it is printed.

PUBLISHED WEEKLY AT ROTAN, TEXAS
ADDRESS ALL CORRESPONDENCE TO BOX 656 ROTAN, TEXAS
SECOND CLASS POSTAGE PAID AT ROTAN, TEXAS

and cotton. In addition to these commodity campaigns about 15,000 young people in over 200 community-Christian endeavor to help meet the ties will go out on Halloween in a needs overseas through the gifts they will receive.

Mr. and Mrs. L. C. Vittitow attended a Rock Show in San Angelo Sunday. While there they also visited his mother, Mrs. H. R. Vittitow.

Robert Allen Browning and family of Andrews visited his mother, Mr. and Mrs. Troy Rogers and sister Mr. and Mrs. L. B. Berry during the weekend. While here they attended the Roby Homecoming.

The Rotan Advance Thursday, October 12, 1961 No. 35

Mr. and Mrs. Dono Day and Cheryl, Mr. and Mrs. Gene Day and two children of Abilene visited their mother, Mrs. Dono Day Sr., Sunday. Mr. and Mrs. Dono Day had been to Crowell to see her mother who has recovered sufficiently from pneumonia to be moved from the hospital.

Mrs. Fern Benson left Saturday for a weeks visit with her daughter, Mr. and Mrs. W. B. James, Jr., and family of Baytown. Mr. and Mrs. James' home and furnishings were destroyed by hurricane Carla.

YOUNG'S FOOD VALUES

WE GIVE **Round-Up** STAMPS

Frozan 1-2 Gal. **39c**

Fryers lb. **29c**

Fresh
TOMATOES lb. **15c**

SPUDS 10 lbs. **39c**

APPLES 4 Lb. Bag **49c**

Pinto Beans 10 lbs. **\$1.09**

Folgers
COEFF lb. **69c**

El Cor
Tissue 4 Roll Pkg **35c**

Sniders
Catsup 14 oz. Bottle **19c**

Our Mothers
COCOA 1 Lb. Can **49c**

Giant
BLUE CHEER **69c**

Delite
Pure Lard 3 lb. ctn. **49c**

Chuck Roast lb. **49c**

Round Steak lb. **79c**

PurAsnow
Flour 25 lb. **\$1.98**

YOUNG'S MARKET

Now!

Here's a NEW kind of bread... totally NEW!... totally DIFFERENT... totally WONDERFUL! You can actually SEE the difference!... FEEL the DIFFERENCE!... Yes... and you can TASTE the DIFFERENCE, too!

it's Miracle Mixed!

Every slice
LOOKS just like CAKE!

No Holes!
No Streaks!



"THAT'S WHAT
AH SAID!
it's Miracle Mixed!"



MEAD'S FINE BREAD

"It's Miracle Mixed!"

Alathean Class Planning For New Church Year

Officers of the Alathean Sunday School class met in the home of Mrs. C. E. Leon Monday afternoon to discuss and formulate plans for the new church year.

Mrs. Leon social chairman was in charge of the meeting. Mrs. Thoma Morrow led the opening prayer.

Members agree on a number of things that will be brought before the class next Sunday morning. Every member is urged to be present so they may express views on the program outlined.

Refreshments were served to Mmes. Thoma Morrow, Lillie Underhill, C. J. Dalton, C. C. Roach, Ruth Denton, H. L. Davis, Hub Taggart, Ed Darden, J. H. Wallace, and Mrs. Leon, the hostess.

Next executive meeting will be the second Tuesday in November, in the home of Mrs. H. L. Davis.

4-H Club Elects Officers For Year

4-H Club met at Rotan Flower Shop with their instructor, Mrs. Bill Hardy, this week. The meeting was based on "The Duties of a 4-H President". The girls discussed what they would like to do, cook or sew. They preferred cooking. They plan to bake a cake at a future meeting. Next meeting will be held at the Flower Shop, November 2.

Members of the Club are, Ester Rodqueriz, Marbeth Hammit, Elizabeth Rodqueriz. Officers are president, Debbie Loving; ice-president, Christine Carrillo; secretary-treasurer, Frankie Kerns; reporter, Jo Mize; song leader, Margaret Rameriz; junior 4-H representative, Peggy Coffman.

WSCS Continues New Study

WSCS met Monday afternoon at the regular hour in Sanctuary of First Methodist Church.

Mrs. Phil J. Malouf had charge of a short business meeting. Opening song, "Church's A One Foundation". Mrs. Clarence Huckaby gave the opening prayer. Mrs. Joe Kiker bringing devotional and Mrs. R. T. Williams gave the study on "Church Leaders for New Times."

Present were Mmes. Joe Kiker, Alfred Rives, Flora Blount, Nancy White, C. R. Polk, J. W. Porter, Clarence Huckaby, Lenna Birdsong, Homer Aaron, H. C. Shelton, Bill Parker, Phil J. Malouf, A. S. Lawlis, W. A. Shope, W. A. McCright and R. T. Williams.

Christian Science Service Sunday

The healing and redemptive power of divine Truth will be brought out at Christian Science services Sunday in the Lesson-Sermon on the subject "Doctrine of Atonement."

Peter's healing of the lame man as related in Acts (4) will be included in readings from the Bible, together with his reply to those who questioned him regarding the source of his healing ability: "Be it known unto you all, and to all the people of Israel, that by the name of Jesus Christ of Nazareth, whom ye crucified, whom God raised from the dead, even by him doth this man stand here before you whole."

One of the correlative citations to be read from "Science and Health with Key to the Scriptures" by Mary Baker Eddy states: "The same power which heals sin heals also sickness. This is 'the beauty of holiness', that when Truth heals the sick, it casts out evils, and when Truth casts out the evil called disease, it heals the sick" (p. 135).

BSP Rush Period For New Members

Beta Sigma Phi began their rushing of new members with a coke party, Thursday night in the home of Mrs. Neil Wright.

Introduction of members and guests was made by the Sorority President, Mrs. Bill Grsham. After games, refreshments were served.

Next regular meeting will be an open meeting in the home of Mrs. W. F. Edwards, Jr., Thursday Oct. 12. The rushees will be special guest of the sorority.

Mrs. Ira Cavitt of Littlefield came Monday to visit her sister, Mrs. W. L. Terrell and friends and to attend to business.

Gandys

FRO-ZAN

1-2 Gallon

29c

Morton Frozen

Pies

22 oz.

Each

29c

Butter Scotch Cocoanut Apple Peach

Meads Frozen

Rolls

24 Pack

21c

Swifts

Prem

1 2oz. Can

49c

Save 5c

Swifts Salad & Cooking

OIL

Quart

49c

Armours Corned Beef

HASH

300 can

Save 4c

43c

Maxwell House

Lb. Can

COFFEE
59c

3-Minute

POP CORN

2 Pound Bag

Yellow

29c

Nabisco Date Nut

Full Lb. Bag

COOKIES

49c

Nabisco Choc-Filled

OREO

COOKIES

Full Pound

49c

Comet

RICE

2 Lb. Box

39c

Mothers

OATS

49c

Cup & Saucer Box or Stainless Steel

Wolf

CHILI

No. 2

Can

59c

Ellis

TAMALES

Big

2 1-2 Can

35c

Zee Toilet

TISSUE

4 Roll

Pack

35c

Cut Rite Wax

PAPER

box

29c

Campbell's

Tomato Soup

Can

10c

CAKE MIX



White - Yellow & Devil Food

3 Boxes

99c

VEGETABLES

Fancy Delicious

APPLES

lb.

19c

Crisp

CELERY

stalk

19c

Cello

CARROTS

2 bags

19c

Fancy

AVACADOS

ea.

19c

Fancy

BELL PEPPER

lb.

19c

Sunkist

LEMONS

lb.

19c

Texas

ORANGES

5 Lb. Bag

49c

RICH IN VITAMINS MEATS RICH IN MINERALS

Cured

HAMS

Whole

lb.

39c

Half

lb.

43c

CENTER SLICES

lb.

89c

Matchless

Bacon

lb.

59c

Lean

Beef Ribs

25c

Fresh Ground

Meat

lb.

39c

Tender Chuck

Steak

lb.

59c

Large Parking Lot back of Store for Your Shopping convenience

Double Stamp Value Wednesday \$2.50 purchase or more

D. J. SMITH & CO.

Girl Scout Council Board Met in Roby

The Board of Directors of the West Texas Girl Scout Council, a 13-county area serving a Girl Scout membership of over met in Roby Tuesday.

The meeting was held in the REA building at 6 p. m.; Johnnie Ammons of Roby, president of the board, presided.

Nominees for the two open positions in the council's Board of Directors were present at this meeting: they are Dick Ream of Big Spring, who has been nominated as Finance Chairman; and Mrs. Edward Hamilton of Abilene, who has accepted the nomination as Second Vice President. Both of these Girl Scouters have served the organization as former presidents of other Girl Scout Councils.

Also present at this meeting were Jack Holden of Abilene, who has served since January of 1959 as Public Relations Committee Chairman for the West Texas Council. Mr. Holden has been recalled into active military service; so this was his last meeting with the Girl Scouts before he leaves for Fort Gordon, Georgia.

The agenda for the fall board meeting opened with reports by district and committee chairmen. Study was made of the plans for total coverage of the USA by Girl Scout Councils—and with this, proposed changes in the jurisdiction of the West Texas Council by adding three other counties to the thirteen that exist at present. The West Texas Girl Scout Council's participation in the Region IX (Texas, New Mexico and Oklahoma) Conference in Dallas on November 1, 2 and 3rd was discussed.

Board members from Roby who attended were, Johnnie Ammons, president of the board and Mrs. Frank Mitchell, secretary.

Recent Marriage Is Announced

Mr. and Mrs. Jack Kerns are announcing the marriage of their daughter, Dorothy to Kurt Schleichert of Wisconsin.

The wedding was quietly solemnized on October 5 in Chulantsea California.

The young couple are now residing at 215 A Glover in Chulanesta where Mr. Schleichert is serving with the U. S. Navy.

Mr. and Mrs. Nelson Smith recently went to Dallas and were joined there by their children, Mr. and Mrs. John Fry and Gary Smith of Waco for a visit in the home of Dr. and Mrs. Harold Cheek for a visit. Mrs. Smith remained for a week to assist in caring for the Cheek children while Dr. and Mrs. Cheek attended a medical convention in New York City. Their parents Mr. and Mrs. Emmett Cave had been in Dallas several weeks where he had surgery and Mrs. Cave had treatment. Mrs. Smith and Mr. and Mrs. Cave came home Saturday.

Mr. and Mrs. John Gray and baby John Jr. returned home Friday from Austin where the baby had treatment for brain tumor.

Jack Kennedy of Deming N. M. spent several days here visiting his parents, Mr. and Mrs. J. H. Kennedy.

Sharon Berry of McMurry College, Abilene visited her parents, Mr. and Mrs. L. B. Berry over the weekend.

Mrs. W. A. McCright arrived home Friday from a visit with a daughter and family in San Angelo and she also visited a son who was ill in Sweetwater hospital.

Mr. and Mrs. Carlton Randolph of Tulsa spent Sunday here with his aunt, Mrs. W. L. Randolph and her guests Monday were her granddaughters Mrs. Gussie Sowell and Mrs. Jane Mosley of Snyder.

Mr. and Mrs. J. O. Roberts went to Lubbock Sunday where he entered a hospital for treatment.

Dr. and Mrs. Le Bleu carried their son Mark back to Austin Wednesday of last week, where he had surgery again. Little Mark is in a very serious condition.

Mr. and Mrs. Frank Aaron visited in Snyder with Mr. and Mrs. Bill Aaron and family Sunday.

Mr. and Mrs. Freddy White and baby of Lubbock visited his parents Mr. and Mrs. Alfred White last weekend.

Mr. and Mrs. C. C. Roach visited their son Mr. and Mrs. Cecil Roach in Amarillo last weekend.

Mrs. C. G. Campbell is visiting relatives in Glen Rose.

A-1c and Mrs. Delbert Hartsfield of Abilene visited Mr. and Mrs. Walter Hartsfield Monday.

THANKS

We wish to thank everyone for the many kindnesses shown us after we lost everything by fire. Buster Starnes family.

Carl Underhill of Lamesa visited relatives and friends here last Thursday.

H. Thompson was in Austin on business Saturday.

Mr. and Mrs. L. W. Leach have moved to route two, Rotan. They formerly lived at Hamilton.

It is a good rule, when driving an automobile, not to take every green light for granted.

Rotan Trim & Upholstry Shop



Located in former West Texas Utilities Building

Custom Made Seat Covers-Carpets-Head Liners-Door Panels

Complete Automotive Upholstry

All types of Automotive Trim.

Also Experts in Furniture Upholstry and Rebuilding

Fine line of fabrics to select from.

Satisfaction Guaranteed

BRIGHTEN YOUR WINTER SCENE

Dee Dee Deb

Styled for the Young Sophisticate



A coat with gentle impact... done with a master's touch. Shoulder fullness and easy lines create one of the wonderful new shapes of young fashion. Brushed-nap Zibeline (100% Wool) will wear well, retain its well-tailored look. Black, Blue, Taupe, Beige. Sizes 6 to 16. \$39.75

Come in today... Lay one away!

H. L. Davis & Co.

We Give & Redeem

WE GIVE **Round-Up** STAMPS

BE SURE AND VISIT OUR BOOTH AT

SWEETWATER HOME SHOW

Thursday, Friday, & Saturday

EVENINGS FROM 6:30 to 10:30 AT SWEETWATER HOME SHOW At Sweetwater Coliseum and our store during the day!

Richburg's Decorator Center

319 Oak

Phone BE 4-5700

Sweetwater

Ezell-Key Feed & Seed

YOUR PURINA DEALER

ANNOUNCE THEIR

GRAND OPENING

Saturday - Oct. 14

10:00 A. M. TO 6:00 P. M.

Register For Free Prizes
FREE COFFEE and DONUTS
FREE BALOONS for the KIDDIES

See our Complete Stock of Feeds - Planting Seeds - Health Aids - Garden Supplies - Sprays - Lawn Supplies

EZELL-KEY FEED & SEED

YOUR PURINA DEALER

2 Blocks North on Aspermont Hwy.

Phone 7801

NEWS

County Agricultural Agent
Texas A. & M. College Extension Service

We had several request lately as to the time and method used to control the peach tree borer. The following is some information and two methods used to control them.

The adult lays eggs in the summer on the tree trunk. Eggs hatch in about 10 days. Borers enter the bark and feed on the cambium and inner bark at or below soil level.

Paradichlorobenzene Crystals (P. DB)- is one method used. Treat between October 20 and November 15 when the soil is dry, and soil temperature is 55 f. or above. Remove weeds and loosen and level soil about one foot from the tree trunk. Place PDB Crystals in a narrow circular band, preferable in a groove about 2" from the trunk. Place several shovels of clean soil over the crystals and mound the earth into a cone-shaped pile about 6" high around the base of the tree.

In placing the first shovels of soil, avoid pushing any of the material against the tree, since crystal in contact with the tree cause injury. Compact the soil with the back of the shovel. Remove earth mounds in early spring. For 2 and 3-year old trees, use 1-2 oz. of crystals; 4 to 5-year-old trees, 3-4 oz.; mature trees, 1oz.

The other method is Ethylene Dichloride Emulsion. Best results are obtained when the treatment is applied in October or early Novem-

ber. Stock emulsions of this material may be obtained from insecticide dealers. Follow directions on manufacturer's label in diluting and applying the chemical.

Trustees of the Southwest Animal Health Research Foundation met with officials of the Texas Education Agency and the A&M College of Texas to discuss plans for combating multi-million dollar annual losses to the livestock industry in Texas.

T. A. Kincaid of Ozona, and Marvin J. Bridges of Buffalo, initial members of the board of trustees, announced that the purpose of the Foundation is to receive and disburse funds, and to foster research and educational programs in animal health. After receiving its charter from the State of Texas on August 29, 1961, the non-profit organization moved swiftly to initiate an action program.

First on the agenda is a state-wide program to control screw worms, Kincaid said. He pointed out that losses from this pest alone amount to some \$50 million each year. The organization will employ the sterile fly technique developed by USDA scientists and proved effective by Florida cattlemen.

John E. Hutchison, Director, Texas Agricultural Extension Service and George Hurt, Director, Vocational Education, Texas Agency, pledged the full support of county agents and vocational agriculture teachers in carrying out educational phases of the animal health program. Detailed information concerning the Southwest Animal Health Research Foundation will be in the hands of

all vocational agriculture teachers and county agents in the near future, they said.

Most of Texas' grain crop is now in storage, and this represents a large investment of time and money. Carelessness could turn many of these investments into losses by allowing stored-grain insects to infest the grain. Extension entomologist advise checking the grain supplies regularly for infestations of these pests. If they are discovered in the grain, the storage structure should be fumigated immediately. For further information, get a copy of L-217, Control of Insects in Farm-Stored Grain.

Mr. and Mrs. Tom Colwell and son Davis expect to move into their new home northwest of town the latter part of this week. They are living in his mothers home until their home is completed.

For big food savings, greater year 'round menu variety and new shopping convenience, rent a food locker now! Call us for complete details.

PORTER LOCKER PLANT

CUT YOUR FOOD BUDGET

Ready To Go
TANDEM WHEEL--ALL METAL
STOCK TRAILER
EQUIPPED WITH EQUALIZER
WELDING & GENERAL SHOP WORK
EARL COOPER
WELDING SHOP
1103 NORTH CLEVELAND

NEW Super Kem-Tone COLOR HARMONY GUIDE
shows you over 1500 lovely color harmonies!

We'll lend you this famous book... FREE! Use it at home and see how a simple change of color can change a drab room into a dream room!

Home Lumber Co.

TV Center in Rotan

KEY MAN ON YOUR TEAM

He Has Protection For You—
TO KEEP TO "WELL-COVERED" WITH INSURANCE

FIRE knows no seasons - - - Your Home and other Property can be destroyed in a few minutes by Fire—do you have ample protection under present prices?

CALL YOUR KEY MAN TODAY!
get adequate protection now!
Security Keeps You Young
Young Keeps You Secure!

R. L. Young Ins.

RICHARD P. YOUNG
Phone- Office 261 Home 8140

Savage Completes Basic Training

Lackland AFB, Tex --Airman Kenneth R. Savage, son of Mr. and Mrs. J. L. Savage, Rural Route 2, Roby, Tex., recently completed basic military training at Lackland AFB, Tex. He is being assigned to Paine AFB, Wash., for on-the-job training as an air policeman.

Airman Savage was graduated from Roby High School.

Mrs. J. D. Smith of Latahoa, Calif., arrived here Friday to visit her parents Mr. and Mrs. Grover Terrell and to assist in caring for her mother who is very ill.

Repair, Remodel or build new Buildings on your farm or ranch with a long-term 'on or before' loan through the

Federal Land Bank Association
OF ROBY
Ralph C. South, Manager
Phone 2361 Roby, Texas

Newest Cover **Jiffy**
ALL PURPOSE TOPS

For Your PICKUP, RANCHERO, ETC.

Let us show you this cover, so many outstanding features, very durable and the reasonable price will surprise you.
Made for every make and model.

Dee's Shoe Shop & Western Store

TAX DISCOUNT NOTICE

THE SAME DISCOUNT WILL APPLY THIS YEAR AS LAST ON EARLY PAYMENT OF COUNTY, STATE AND SCHOOL TAXES.

The following will apply:

- 3% OCT. 1 THRU OCT. 31
- 2% NOV. 1 THRU NOV. 30
- 1% DEC. 1 THRU DEC. 31

First and Last Days Inclusive

Robert Buck

Tax Assessor-Collector

WE ARE NOW READY To Give You The Best Possible COTTON GINNING SERVICE

WE HAVE PLACED THE GIN IN FIRST CLASS CONDITION AND INSTALLED

Moss Lint Cleaners Which Gives Two Lint Cleanings In Tandem.

WE ARE CONSTANTLY STRIVING TO KEEP THE GIN IN TOP, EFFICIENT CONDITION AND ADDING NEW EQUIPMENT.

We invite you to stop by and see the New Equipment--

ALWAYS GLAD TO SEE YOU!

WESTSIDE GIN

R. R. Terry, Manager

Rotan, Texas

Dr. J. B. Weaver
CHIROPRACTOR

of Snyder will be in Rotan part-time at home of H. V. Vittitow
Located at 207 W. Johnson st, 1-2 blk. west of Nursing Home
Open Monday & Wednesday Evenings 7 til--
Saturday Afternoon 1 to 6

Air Conditioner
INSTALLATION and REPAIR WORK
also have Pumps, Motors, Tubing Pads, etc.

ELECTRICAL APPLIANCE REPAIRING
Electrical Outlets and Light Fixtures

REPAIR & REPLACE LEAKY FAUCETS

Champ Clark
702 E 7th
Phone 8122 Rotan

\$10,000 FOR \$10

The Comprehensive Personal Liability Policy is a real steal for homeowners.

It gives you protection against legal liability for injuries suffered on your property, for acts of your children, destruction or injury caused by your pets, as well as hunting, fishing, or similar accidents for which you or some member of your family may be held responsible.

You may be liable not only for damages, but for court costs as well as hospital and medical expenses.

Don't gamble with your security when \$10 a year will buy you this valuable protection.



JOE D. BURK, Agent
AGENCY
ROTAN INSURANCE
Phone 334 Rotan



Did you ever allow the silver dollar to preach you a sermon? Beyond the glorious flag of our country is a spiritual homeland, to which we all belong. The red and the white and the blue are colors of living glory, reminding us of the history which has brought us where we stand today. They are the colors of life. They speak of courage and sacrifice and devotion. And just as clearly, the silver dollar calls us to live for something more than money. What a strange place to print a text for a sermon; on a silver dollar or on a greenback. *Our forefathers were aware of the dangers which would threaten their children...so they sought to give us warning... In God We Trust.*

BACK of our money is a nation, without which the silver or the paper would have precious little value. On every dollar bill we see the face of George Washington, a man who sacrificed everything he had, that America might come into being in the form of The United States. *E pluribus unum must forever shame us out of selfishness and self-seeking. "Out of many one" must forever emerge. Each of us must live for the rest, or the sacrifices of Valley Forge and the Delaware have gone for naught. Our money is forever saying to us, "look away from us; think of the nation; consider your fellow Americans; worship the living God. So shall the United States be a worthy member of the family of nations, of the family of God."*



Rockwell Bros. and Company
 Price Grocery
 Cotton Storage Co.
 Dairy Dream
 Rotan Flower Shop
 Wallace and Cave, Inc.
 Scales Motor Company
 P and D Jewelry
 Campbell Pontiac Company
 Martin Cleaners
 Bartlett Strayhorn
 Poe and Wasson Bonded Warehouse
 Porter Locker

Rotan Parts Co.
 Home Lumber Company
 Garland Furniture
 Ideal Barber Shop
 Hughes Furniture
 Thompson Gas Co.
 Gray Butane Co.--Mobil Products
 Weathersbee Funeral Home
 H. L. Davis and Company
 Baillio Auto Service
 Westside Gin
 Rotan Gin Co.

Campbell Department Store
 Farmers Gin Co.
 First National Bank
 Texaco Station
 Rotan Advance
 White Auto Store
 Clark-Benson Hardware
 Rotan Development Co.
 Edwards Implement Co.
 Rotan Insurance Agency
 Rotan Cotton Oil Mill
 R. L. Young Insurance
 Dee Reese Shoe Shop and Western Store