



**'As It Looks From Here'**  
Omar Burleson, M. C.

Washington, D. C. -- In the United States Supreme Court held that the State Department was unauthorized to deny a passport to a person because of his belief. In other words, the Court said that a person with a Communist record not be refused a passport.

Several efforts have been made by the Congress to overcome this decision. The House of Representatives has twice passed a measure, but it has never gotten by the Senate.

The following is a Text of a Bill I introduced on June 7, which it is hoped will have early consideration and pass before this Session of the Congress is ended.

Title: "To provide for the Denial of Passports to persons knowingly engaged in activities intended to further the international Communist movement."

"Be it enacted by the Senate and House of Representatives of the United States of America in Congress assembled.

"The Congress finds that the International Communist movement which the Communist apparatus in the United States of America is an integral part, seeks everywhere to thwart United States policy, to influence foreign governments and people against the United States, and by every means, including force and violence, to weaken the United States and ultimately to bring it under Communist domination; that the activities of the international Communist movement constitutes a clear, present, and continuing danger to the security of the United States; that travel by couriers and agents is a major and essential means by which the international Communist movement is promoted and directed; that a United States passport requests other countries not only to permit the holder to pass freely and safely, but also to give all lawful aid and protection to the holder, and thereby facilitates the travel of such holder to and in foreign countries; and that in view of the history of the use of United States passports by supporters of the international Communist movement to further the purposes of that movement, the issuance of passports to any person described herein is harmful to the security of the United States and therefore passports should be denied to such persons.

"The Secretary of State is authorized to deny a passport to any person who is a member or former member of, or affiliated with, the so-called Communist Party, or any organization determined by the Subversive Activities Control Board to be subversive, or who knowingly engages or has engaged in activities intended to further the international Communist movement.

"The Secretary of State may require as a prerequisite to the issuance of a passport, that the applicant subscribe to and submit a written statement duly verified by his oath or affirmation whether he is presently, or has been a member of a Communist organization . . . . . or a supporter of the international Communist movement, and to state the circumstances of any such membership . . . . ."

This measure provides that the applicant for a passport, when denied the issuance of such for any reason, be afforded the opportunity of a hearing. This last section of the bill meets previous objections where it was contended that every man should have his "day in court." This section entitles any person to submit proof to refute evidence against him which has been the basis for denying him the privilege of traveling in foreign countries under the approval of the United States Government.

Just a thought: Courage is nothing more than putting convictions into action.

**Sara Sumerlin Feted With Coke Party**

Luanne Womack was hostess for a coke party Friday afternoon, June 16, at the home of her parents Mr. and Mrs. Ray Womack, honoring Sara Sumerlin, who moved with her parents Mr. and Mrs. Billy Sumerlin to Lubbock this week. Games were played and Mrs. Womack served cokes to Sally Graham, Debbie Harrison, Peggy Edwards, Donna Gruben, Patty Allen, Kay Hardy, Sara Sumerlin and Luanne.

Mrs. Barry Allen and children visited her brother Mr. and Mrs. Pat Keith and family in Abilene Sunday. The Keiths recently moved to Abilene from Fort Worth.

**Piggly Wiggly... is the starting place**  
**for Fun on the 4th!**

**4 BIG DAYS TO GET READY**  
FOR A BIG 4th CELEBRATION!  
You Will Find All Your Picnic Needs at Piggly Wiggly!

THURS.  
FRI.  
SAT.  
MON.  
June 29--  
July 3

<b>COFFEE</b>	Shurfine 1 lb. can	<b>57c</b>	<b>FRO-ZAN</b>	3 1-2 Gal.	<b>\$1.00</b>
<b>STRAWBERRIES</b>	FOOD KING FROZEN 5 10 oz. Pkgs.	<b>\$1.00</b>	<b>TREET</b>	12 oz. can	<b>39c</b>
<b>VELVEETA</b>	2 Lb. Box	<b>77c</b>	<b>VIENNAS</b>	Armours 2 for	<b>35c</b>
<b>FRUIT COCKTAIL</b>	SHURFINE 2 303 Cans	<b>45c</b>	<b>PORK &amp; BEANS</b>	VAN CAMPS 8 300 cans	<b>\$1.00</b>
<b>POTATOES</b>	SHURFINE SMALL WHOLE 3 303 cans	<b>39c</b>	<b>PICKLES</b>	Alabama Girl Sour or Dill 22 oz. Jar	<b>25c</b>
<b>Snap Blackeyed Peas</b>	SHURFINE 3 303 cans	<b>39c</b>	<b>PICNIC PLATES</b>	100 Count Dixie	<b>98c</b>
<b>COOKIES</b>	SHURFINE SANDWICH 2 1 1-4Lb. Pkgs.	<b>49c</b>	<b>PEPPER</b>	DR. 12 Bottle Carton	<b>39c</b>
			<b>BEEF RIBS</b>	Lean Tender Young Beef	<b>lb. 25c</b>

**Shurfine FIRECRACKER SPECIAL!**  
**FROZEN LEMONADE**  
**10¢**

<b>GRAPES</b>	SEEDLESS	lb.	<b>21c</b>
<b>PEPPERS</b>	BELL	lb.	<b>21c</b>
<b>ORANGES</b>	CALIFORNIA	lb.	<b>17c</b>
<b>POTATOES</b>	CALIFORNIA Long White	lb.	<b>7c</b>
<b>LETTUCE</b>	Crisp, Fresh	lb.	<b>15¢</b>

<b>Arm Round Steak</b>	U. S. Good	<b>lb. 59c</b>
<b>CHUCK ROAST</b>	U. S. Good	<b>lb. 39c</b>
<b>Pure Pork Sausage</b>	3 lbs.	<b>\$1.00</b>
<b>GROUND BEEF</b>	All Meat 3 Lb.	<b>\$1.00</b>

<b>CHEESE</b>	SHURFRESH SLICED 2 6 oz. Pkgs.	<b>49c</b>
---------------	--------------------------------------	------------

**A HOT VALUE!**  
**GLADIOLA FLOUR**  
**5 lb. bag 5c**

<b>SUGAR</b>	5 Lb. Bag	<b>49c</b>
<b>Double Frontier Stamp Wednesday</b>		

We reserve the right to limit quantities

**THE ROTAN ADVANCE**

E. H. Shelton, Publisher  
TELEPHONE, DIAL 332

**SUBSCRIPTION RATES**

\$2.50 IN FISHER COUNTY — \$3.00 OUTSIDE FISHER COUNTY

Any erroneous reflection upon the character, standing or reputation of any person, firm or corporation which may occur in the columns of the ROTAN ADVANCE will be gladly corrected upon being called to the attention of the editor.

The publisher is not responsible for copy omission, typographical errors or any unintentional errors that may occur other than to correct in the next issue after it is printed.

PUBLISHED WEEKLY AT ROTAN, TEXAS  
ADDRESS ALL CORRESPONDENCE TO BOX 656 ROTAN, TEXAS  
SECOND CLASS POSTAGE PAID AT ROTAN, TEXAS

**Davis' & Strayhorns  
Attend Golden  
Anniversary of Friends**

Mr. and Mrs. J. L. Suits of Petersburg observed their Golden Anniversary from 2 to five o'clock Sunday afternoon, June 18 in the home of their son and daughter-in-law, Mr. and Mrs. Tom Suits of Petersburg.

The couple's daughters and their husband, Mr. and Mrs. John Cris-

Mr. and Mrs. Bryce Engle, Des Plaines, Ill., were hosts and hostesses with the Tom Suits.

Mr. and Mrs. Suits were married June 4, 1911 at Snyder, where both were reared. Mrs. Suits was Ella Baze before her marriage. She was the daughter of the late Mr. and Mrs. W. T. Baze, a pioneer West Texas couple. Suits was the son of the late Mr. and Mrs. J. A. Suits of Jayton.

The couple moved to Petersburg January 1, 1942. Suits and his son are co-publishers of the weekly

Petersburg Journal. Mrs. Suits has operated a gift shop in Petersburg for the last 11 years.

Suits is an "old timer" in the weekly newspaper field, starting his career when he was 11. He now is rounding 58 years in the business. He started with the Western Light at Snyder and has published or worked on papers at a number of places in West Texas.

Among guests attending the celebration were Mr. and Mrs. J. R. Strayhorn and Mr. and Mrs. H. L. Davis, long time friends. Mr. Strayhorn, Mrs. Davis and Mrs. Suits graduated in the same class from Snyder High School and members of their families still reside in Snyder.

Lon Adams and John Jackson attended District 19 WWI Veterans meeting in Lubbock Sunday.

**Dr. Majors and Bowen**

**OPTOMETRIST**

Contact Lens Fitted

Peters Clinic Bldg.

Sweetwater, Texas

**The Rotan Advance**  
Thursday, June 29, 1961 No. 20

Mrs. C. G. Campbell returned last week from a months vacation in Glen Rose, Waco and Cisco.



1441 JUNE '52 Mat Page 14

For big food savings, greater year 'round menu variety and new shopping convenience, rent a food locker now! Call us for complete details.

**PORTER LOCKER PLANT**

**CUT YOUR FOOD BUDGET**

**get HIGH-SPEED  
early cultivation!**

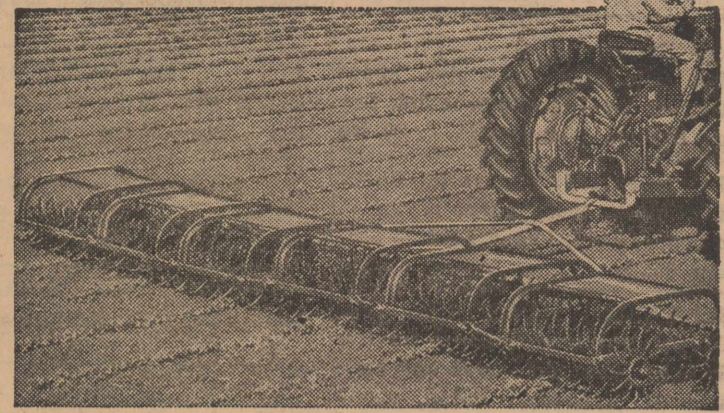

**Give your crops a fast, weed-free start with a McCORMICK ROTARY HOE**

- Exclusive "Chisel-Tip" spokes break crusts, flip out weeds
- Exclusive "Heavy-Hub" wheels assure deep penetration, longer wear
- Rugged frame construction for long, trouble-free life
- \* Available in two to six-section widths

See how the closely spaced "chisel-tip" spokes crumble sun-baked crusts... turn up tiny weed roots and sprouts—to give your crops a fast, weed-free start.

Match your acreage and your tractor power with your choice of five working widths ranging from seven to 21 feet. Folding drawbars reduce width of larger sizes for easy transport and clearance through gates.

Call us for a demonstration!

**Edwards Imp. Co.**

119 N. GARFIELD ROTAN, TEXAS

**School Equalization Board Notice**

Rotan School Equalization Board meets at 9 a. m. on June 26 at Tax Office. No change in tax values, except those notified by mail, are expected to be made.

DONO DARDEN, SCHOOL TAX ASSESSOR-COLLECTOR



**COME TO  
ROLLER-RAMA**

For Real Healthy FUN In ROLLER SKATING

Open Each Tuesday, Thursday, Friday and Saturday from 7:30 to 10 p. m. CLOSED WEDNESDAY EVENINGS AND SUNDAYS

Roller-Rama is Located Just off E. Highway 80--Sweetwater

MORNING SESSION FOR LADIES AT SPECIAL RATES  
On Tuesdays, Wednesdays, Fridays and Saturdays  
From 9 a. m. to 11:30 a. m.

As about our Special Rates for Private Skating Parties  
**BEGINNERS LEARN TO SKATE!**

Saturday Matinee For Beginners Each Saturday  
From 2:00 to 4:30 p. m. Special Matinee Rates!

For information phone BE 4-9187. If no answer call 4-5952.

**GOING MY WAY?**



It's hard to find a rural area of the state where this courageous fellow hasn't been. He is a proud picture of the electric cooperative lineman who has been stringing wire and planting poles in the remote sections of our state for more than a quarter century.

He has brought light and comfort to out-of-way places that might still be dark were it not for the cooperative he represents. The member-owners of these electric cooperatives of the state built their own electric systems and these fine electric systems are helping to build a better way of life.

The electric cooperative today is stable and strong... efficient and dependable... building a brighter tomorrow.



**Midwest Electric Cooperative**

© N.R.E.C.A.

**SWIM FUN BOARD**



SIZE 14" X 24"

regular \$2. value for only

**99¢**

and a fill-up of Cosden  
**POWER RATED GASOLINE**

SPECIALLY BLENDED FOR SUMMER DRIVING Cosden's summer blend\* is power rated to deliver maximum car performance during hot summer driving. You drive free of hot weather worry about vapor lock and power loss, while enjoying more-miles-per-gallon performance from your car. In both Cosden Premium Ethyl and Higher Octane gasolines, you get top performance every day of the year—summer, fall, winter and spring. Fill up with power-rated Cosden today.

\*Summerblend available from all Cosden stations June 1—Sept. 15, 1961.



At Your Cosden Dealer

**CLASSIFIED ADS**  
 25¢ per word first insertion; 15¢ per word subsequent insertions.  
 Minimum first insertion, 35¢.  
 Minimum subsequent insertions 25¢.  
 Card of thanks take classified rate.  
 Names (not telephone No.) must be given on all charge classified, and payment due on publication.

**For Sale**  
 For Sale used black pipe, about 1200 feet 1-4 and 300 feet 3-4. See Carl Horton, phone 6781. 20-2tp

**For Sale**, 1951 Plymouth 4-door sedan, black, looks good, motor in fair shape, \$125. Phone 1105 E. 8th, phone 4522. 19-2tp

**REGISTERED HEREFORDS** For Sale. Straight bred bulls of serviceable age. Also some cows and heifers. J. H. Kennedy, Rotan, phone 5992. 18-12tp

**For Sale**, My home at 715 E. Beauregard, phone 8138, Billy J. Smith. 20-2tc

**For Sale**, plenty of good Alfalfa Hay at my barn, M. D. Ivey. 20-tfc

**For Sale, Used Refrigerators, Ranges and Washing Machines—Home Lumber Company.**

**For Sale** my home at 503 E. Meade St. FHA loan available, Dr. G. H. Callan. 13-tfc

**For Sale**, nice upright piano (cabinet grand) with solid oak bench, 1105 E. 8th, phone 6622. 19-2tp

**For Sale** large air conditioner, good condition, Mrs. W. I. Branch, call 329. 17-tfc

**For Sale** Plenty of Red Bird Peaches, \$2 bushel, Von Roder Orchard on Roby-Snyder highway, Flint Sellers, mgr. 19-2tc

**For Sale**, 2 bedroom home, located at 607 Lee. Reasonable. For information call 268 or 8170. 19-2tc

**For Sale** to be moved, windmill and 2-room cabin, call 7811. 4tc

**FOR SALE** - 1-hp Berkeley Jet pump, complete with 120 feet each of 1-1/4" and 1-1/2" pipe, pressure tank, regulator valve, pressure gauge and fittings.  
 Geo. R. McDonald, Phone 256 20-tfc

**For Sale** 60 acre farm near Hamilton, see Ellis Markham phone 4661. 20-3tp

**For Sale**, Hard rock maple dining table and chairs, solid cherry bed and breakfast table and chairs. Call 5196. 18-tfc

**For Sale**, Western Storm Proof Cotton Seed from white sack seed.

**LANCE THEATRE**  
 Rotan

Saturday Matinee, July 1st

**Hangman's Knot**  
 in color  
 Stars Randolph Scott & Donna Reed  
 Stars Randolph Scott  
 Stars Randolph Scott & Donna Reed

Sunday Matinee, July 2

**By Love Possessed**  
 in color  
 Stars Lana Turner & Efram Zimbalist Jr. Love was a Wicked Challenge to them

**Sundown Drive In**

Today & Friday, June 29-30

**Homcidal**  
 Stars Glenn Corbett & Patricia Breslin.  
 Scream for scream you've never seen anything like it!

Saturday, July 1

Randolph Scott in  
**Hangman's Knot**  
 in color

Sunday-Monday, July 2-3

**By Love Possessed**  
 in color

Tuesday-Wednesday, July 4-5th

75c CAR NITES  
**Carthage In Flames**  
 in color  
 Remember This is  
 75c CAR NITE

1 load delinted tested 92 percent germination. Will deliver to Rotan Delinting Plant in truck lots. This cotton ginned in 11 to 15 bale lots. Place order with Cecil Edwards. See Claud Senn, phone C-7-2334, Jayton. 4-tfc

**For Sale** Sorghum Alum, High-Highari excellent for silage, J. P. Phillips, phone 5505. 9-tfc

**For Sale**, late model International Plow, 8 disc, 10 in. face on rubber, \$225. 1951 Ford Tractor with equipment \$675. 14 ft. Moline Wheat Drill, \$200. See R. W. Ballard 6 miles out of Roby on FM 419, phone 4586. 19-2tp

**For Sale, Used Refrigerators, Ranges and Washing Machines—Home Lumber Company.**

**For Sale** 2 couches and 4 chairs, Weathersbee Funeral Home. 18-2tp

**For Sale** Peaches, Elbertas, Hale Heaven and Indian. July 1st thru Aug. 1st. 2-1/2 miles SE, Rotan, Rober tPerry, phone 5945. 19-4tp

**Monuments and cemetery curbing**, 308 4th, phone 4602, J. B. Smith. 15-tfc

**For Sale**, Western Storm Proof Cottonseed. First year from white sack seed. Fuzzy or delinted. L. A. Sparks, phone 8180. 10-tfc

**For Sale** Peach, yellow Freestone Dixie Gen, \$3 bushel, Dallas Neal. 19-3tc

**For Sale**, my home 704 E. Beauregard, Wendell Morrow. 17-tfc

**For Sale**, large house, former C. J. Dalton home, phone 347. 28-c

**For Sale**, Von Roder Storm Proof Cottonseed, fuzzy or delinted, Oral Sparks, phone 5216. 10-9tc

**For Sale**, GE Automatic Washing machine, excellent condition. Double barrel 16 ga. hammerless shotgun, excellent. Call Sam Hamm or see at 910 E. 5th st. 18-tfc

**Fruit ready now.** Claud Senn, Jayton, 20-tfc

**SALE TRADE TERMS**  
 New or used furniture and appliances. 1 room or 4 house fall. Shop at GARLANDS, phone 360.

**For Sale**, Chrysler car, 52 model in good condition, and good tubeless tires and good body. Cecil Lotief. 4tc

**For Sale**, My Home at 710 E. Burnside, Fay Gooch, phone 8132. 19-tfc

**For Sale**, My home at 309 N. Cleveland, Mrs. J. R. Phillips, or call Robert Phillips 5272. 32-tfc

Farmers, bring in your Tractor Batteries and let us charge them for you FREE. White Apto

Expert Floor Tiling, reasonable price, Marty Block, phone 81-25. 11-tfc

Want to share side to Jessies Beauty College in Snyder, call Lanelle Adams, 8111. 15-tfc

**SEAT COVERS** for all Cars: Door Panels covered. Large selection of materials. Auto Glass, wholesal and retail, Ralph Shaffer Trim Shop, 1501 Lamar, across street from Hawley's.

**Notice Mattress**  
 New or renovated and box springs quality made. Save up to 50% renovated. Choice size or firmness. Guaranteed by Westerr Mattress Co., San Angelo, phone Hughes Furniture, Rotan, 259 and leave name.

**WANTED** will buy used cars and pickups, junkers or running or anything of value. George Moore, phone 8181. 16-tfc

**NOTE**, I have purchased the Rotan Steam Laundry and I will not be responsible for previous debts. Will only pay new bills signed by myself, John C. Selvidge. 19-2tc

**FOR RENT**  
 For Rent, Unfurnished 2 bedroom brick house on McArthur St. Will be vacant July 1, Dono Darden, phone 206 or 8154.

**For Rent**, 2 bedroom house with bath, 701 Cleveland, see Mrs. John A. Smith, 603 Sherman, Rotan 19-2p

We will buy your old magazines, comicbooks, hand books, Detectives, mens magazines, True Story, Confession and Romance. George Moore Grocery. 20-tfc

Mr. and Mrs. J. B. Cox and children visited Mr. and Mrs. J. B. Cox Tuesday.

Will Trimble, earlyday pioneer of Fisher County has returned to his native home and plans to remain here. He has spent the last 18 or 20 years as an employee of S&P railroad near Sacramento, Calif.

**Two Breakfast Affairs Honor Bride-Elect**

Two breakfasts have honored Beverly Smith, bride-elect of Joe Stoeltje of Beaumont.

The first, which featured an English Hunt theme, was in the home of Mrs. Jack Patton. Co-hostesses with Mrs. Patton were Mrs. Ray Brown and Mrs. J. Frank Johnson.

Special guests were the honoree's mother, Mrs. Roger Smith; a sister, Mrs. Dan Robinson of Fort Worth; the prospective bridegroom's mother, Mrs. Joe Stoeltje of Beaumont, and his grandmother, Mrs. Fay Wesson of Waco.

Hostesses presented Miss Smith with table linen.

The second breakfast was in the home of Mrs. C. E. Leon. Assisting Mrs. Leon were Mrs. Guy Patterson and Mrs. R. L. Springer.

Guests were seated at foursome tables covered with linen cloths. The honoree's mother, her sister, Mrs. Robinson, and a niece, Dani Lynn Robinson, were special guests.

Guests presented Miss Smith gifts for the kitchen.

The betrothed couple was graduated from the University of Texas. The wedding has been set for July 15 in the First Methodist Church.

Mr. and Mrs. Jack Underhill and son Bobby of Phillips visited Mr. and Mrs. Joe Roberts and other relatives here last Thursday night, enroute to Van Buren, Ark. where they visited her father, Mr. and Mrs. W. C. Colver.

Johnny Jackson of Texas Tech, Lubbock visited his parents Mr. and Mrs. John Jackson over the week end.

Mrs. Abner Aaron and children of Dallas are visiting Mrs. Ruby Cave and Mr. and Mrs. A. A. Aaron this week.

O. R. Clark attended the horse show in winters Saturday and his horse Rusty C. won the 2nd place ribbon in the foaled in '59 division.

Mrs. Glen Bolling and four children of Laundale, California spent last week here with her mother-in-law, Mrs. L. E. Wright and Mr. Wright. She plans to be in Texas for a month visiting other relatives.

Mr. and Mrs. Ben Koen of Sweetwater and his niece Miss Inez Carnes of Los Angeles visited friends in Rotan Tuesday. Mr. Koen and Miss Carnes lived in Rotan during the early days.

**DPS To Have Extra Patrolman On Duty During Long Holiday**

The director of the Texas Department of Public Safety announced today previous holiday experience in Texas indicates 25 persons will meet violent death on the fourth of July, 1961.

Col. Homer Garrison Jr. said the release of this official prediction "is intended to serve as a challenge to all Texans to prove our estimate is too high."

In announcing the grim forecast, Garrison said the DPS will place in effect "Operation Deathwatch" effective from 12:01 A. M. to 11:59 P. M. on July 4, during which traffic deaths, homicides and suicides, and fatal accidents other than traffic will be tabulated against the prediction.

The department's Statistical Service Manager, N. K. Woerner, estimates that 11 persons will be killed in traffic accidents during the 24-hour period, that five will be victims of homicide or suicide, and that nine will die in drownings and other types of fatal accidents.

"The department's purpose in conducting such an operation is to focus public attention on the fact that holiday driving is more dangerous than usual because more vehicles are on the highways - as well as to compile data which is vital to the constantly - changing problems of traffic supervision," Garrison said.

"In addition to the "Deathwatch," the department will augment the regular highway Patrol force with 150 uniformed patrolmen from the Motor Vehicle Inspection and License and Weight services during the 24-hour period in an effort to keep down the violations that causes accidents."

The DPS director called special attention to the fact that the records show at least one law violation is involved in most fatal accidents in Texas.

"This should prove," he said, "that there is a definite contribution individuals can make to greater highway safety - legal driving."

Garrison pointed out that while emphasis must be placed on holiday traffic hazards, his department also has concern for other incidents which

take human lives. He reminded that during a three-day Fourth of July holiday last year, 10 persons were the victims of drowning out of a total of 15 nontraffic fatalities resulting from other accidents.

"With more boats on the waters of our state than ever before," He continued, "extra precautions should be taken this Fourth of July to avoid tragedy. Boaters should be sure there is a life preserver for every boat occupant and, above all, don't overload or overpower your boat."

Garrison also reminded boaters that 45 miles per hour is the speed limit for all vehicles pulling trailers.

Mr. and Mrs. C. R. Patterson of Odessa visited his mother, Mrs. E. E. Patterson several days last week.

**Dr. J. B. Weaver CHIROPRACTOR**

of Snyder will be in Rotan part-time at home of H. V. Vittitow Located at 207 W. Johnson st, 1-2 blk. west of Nursing Home Open Monday & Wednesday Evenings 7 til-- Saturday Afternoon 1 to 6

**Gann's Cafe**

FAMILY STYLE DINNER

Menu for Sunday, July 2

Chicken & Dressing Fried Chicken & Gravy  
 Baked Ham  
 Candied Yams Fresh Green Peas  
 Gelatin Salad--Home Made Lemon Cake

Air Conditioned Dining Room

**Darthulia's Beauty Shop**

HAS CHANGED OWNERS

Darthulia Hale, the former owner is still associated at the

Same Location--201 E. Lee

Same Telephone No. 8148

Same Operators, Dartulia Hale--Betty Hale, Owner

Same Friendly Courteous Service

We welcome regular customers as well as new ones!

We Appreciate Your Business

**Announcing Opening of CAMPBELL & GANTT FERTILIZER COMPANY ROTAN and ROBY AREA**



12,000 Gallon Storage System located at North Roby switch

We are equipped to handle Farmers and Ranchers Fertilizer needs in this area with Anyhydrous Ammonia Fertilizer, 82% nitrogen, and will be glad to assist anyone with Fertilizer Problems. Information furnished Free on fertilizer needs for different crops.

We do custom work or furnish tool bar equipment to fit any tractor for application without charge.

'FERTILIZING DOESN'T COST IT PAYS'

"We Deliver"

Phone Rotan 5533 or 5774

You gonna paint house?



Better pick house paint that lasts many, many moons!

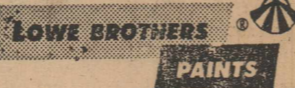

HOW? Look for paints with palefaces on package



High Standard House Paint A fine oil-base paint that covers more surface per gallon than ordinary paints. Self-cleaning, too. Bright white and newest colors. Only \$0.00 per gal.

As advertised in POST-LOOK THE AMERICAN HOME HOME LBR. CO.

**The Rotan Advance**  
 Thursday, June 29, 1961 No. 20  
 Mr. and Mrs. Dean Jones of Odessa visited Mr. and Mrs. Walter Hartsfield over the weekend.

**Nolan-Fisher**  
**NATIONAL FARM LOAN ASSOCIATION**  
 SECRETARY - TREASURER'S OFFICE  
**FEDERAL LAND BANK LOANS**  
 B. L. Conley, Sec'y.-Treasurer  
 Roby, Texas

**About Your HEALTH**

A weekly public service feature from the Texas State Department of Health. HENRY A. HOLLE, B. S., Commissioner of Health.



It is a sad thing to disillusion those who cherish the myth of their "immunity" to poison ivy or oak or sumac, but the season of prevalence of these toxic plants is fast approaching, and forewarned is forearmed.

Botanical scientists say it is doubtful that anyone is absolutely immune to their poisonous substance. More and more authorities agree that susceptibility is a mere matter of degree, varying with the condition of the individual, the condition of the plant, and the circumstances

of exposure.

Texas has its fair share of the 100-plus plants and plant products known to be capable of causing sometimes severe skin irritations. Among them are the parsnip, lady-slipper, cultivated primrose (especially when in flower), lily bulbs and stalks, stinging nettle, and vanilla beans.

But by far the most common cause of plant dermatitis in Texas and elsewhere in the United States is poison ivy, known to botanists by the tongue-twisting name of *Rhus toxicodendron*. A cousin - - poison sumac, by name - - is common to be swampy regions of eastern Texas, and can sometimes produce severe reactions.

For all practical purposes, poison ivy and poison oak are the same thing. Poison oak is simply any poison ivy that grows as a bush rather than a vine.

Poison ivy is an unusually inconsistent species of plant. Besides growing as a bush and vine, the size of its berries and the outline of its leaves often vary widely. Its leaves are characteristically egg-shaped and pointed, but the edges may be smooth and unbroken or saw-toothed. Moreover, these variations might occur on a single plant, or the leaves on an entire plant may be similar.

But no matter, poison ivy is almost invariably consistent - - its leaves practically always grow clusters of three.

Most researchers agree that actual physical contact with the plant juice either directly or indirectly is necessary before the poisoning agent can cause the typical blisters and skin inflammation.

Thus ivy poisoning is best prevented by learning to recognize the plant and avoiding it. And, of course, it is always prudent to wear protective clothing such as leggings and gloves when going into areas where poison plants are known to flourish. Once exposed, immediate washing with laundry soap and water helps to remove the resin.

Guests of Mr. and Mrs. Lynn Adams last Sunday were relatives of Mrs. Adams, Uncle Will Trimble, Aunt Mrs. Alfred Rives and Mr. Rives brother, Mr. and Mrs. James Yates of Mineral Wells, sister, Mrs. Paul Foreman and Mr. Foreman of Roby. Friends visiting them were Mr. and Mrs. Willie Martin and Diana, Miss Karen Marti, Mrs. Ethel (Trimble) Boyd and Mrs. Della Rives.

Guests of Mr. and Mrs. J. E. Lou and Carolyn of Freeport, Mr. Funk Saturday and Sunday were her sisters and families, Mr. and Mrs. Max Cleveland and daughters, and Mrs. James Fields and Kitty of Abilene.

ADVANCE WANT ADS PAY.

**NOTICE**

In order to give our employees a long holiday over the Fourth, we will be closed both **MONDAY & TUESDAY, July 3, 4th** in observance of Independence Day.

**MARTIN CLEANERS  
 ATWELL CLEANERS**

**YOUNG'S FOOD VALUES**

WE GIVE **Round-Up** STAMPS

Mortons  
**Frozen Pies** Apple-Cherry 39c  
**BISCUITS** 2 cans 15c  
 Miracle Whip  
**Salad Dressing** qt. 49c  
 White  
**Country Eggs** doz. 39c  
**SPUDS** 10 lbs. 49c  
**CARROTS** 2 bags 19c

Liptons  
**TEA** 1/2 lb. 79c  
 Admiration  
**COFFEE** 1b. 59c  
 Quart  
**Fruit Jars** Dozen \$1.29

Concho  
**Vinegar** 1-2 Gal. 29c

El Cor  
**Tissue** 4 Rolls 35c

Delite  
**Pure Lard** 3 lb. ctn. 49c

**Chuck Roast** lb. 49c

Delite  
**Pork Sausage** 2 lbs. 63c

Deckers  
**OLEO** 1b. 19c

**YOUNG'S MARKET**

**BUY A NEW  
 RCA WHIRLPOOL GAS REFRIGERATOR**

FOR **\$399.95**

LONE STAR GAS AND RCA WHIRLPOOL -  
 IN ADDITION TO REGULAR LIBERAL TRADE-IN  
 -GIVES YOU \$100.00 REDUCTION!

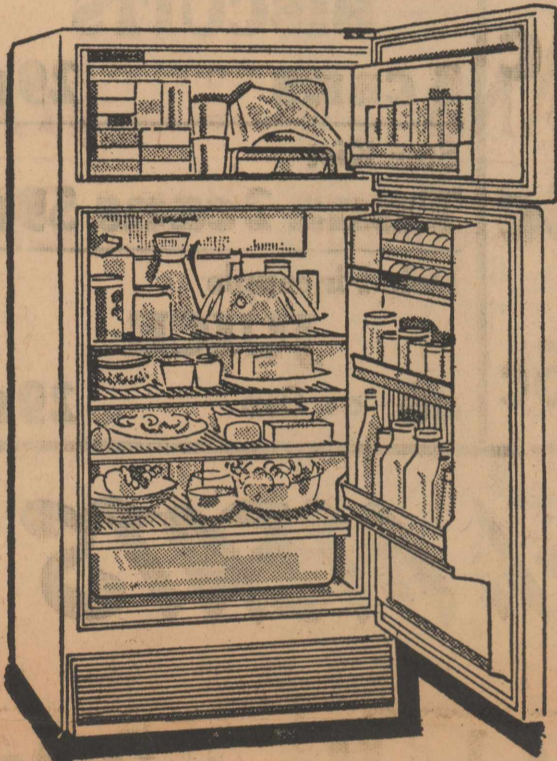

Model GC-1400

HERE'S PROOF!

\$569.95 regular price  
 - 70.00 trade-in  
 499.95  
 - 100.00 price reduction  
**\$399.95 NOW!**

- The first and only gas refrigerator with
- No-Frost refrigeration
- No-Frost freezing
- Long, 10-year system warranty... because it's GAR!

Other models at similar reductions

Get this special offer now during Old Refrigerator Round-Up at  
**GAS APPLIANCE DEALERS and LONE STAR GAS**

**'HOW COME A CAR THAT RIDES LIKE THIS ONE DOESN'T COST MORE?'**

A good question—and we could spend this whole page answering! But what it all boils down to is this: It just stands to reason you're going to get more for your money when you put it on the car more people are buying... and that car is the Jet-smooth Chevrolet.

Best way to settle any further questions about Chevy's ride is to settle behind the wheel and try it. Full Coil suspension and over 700 other gentle persuaders throughout the body and chassis will go to work cushioning, insulating, smoothing, soothing and pampering. Only **JET-SMOOTH CHEVY**

Air conditioning—an extra-cost option that gives you fingertip temperature control. Try it.

question you'll have left is why didn't you try it sooner. You might also ask: Who else in Chevrolet's field gives you Body by Fisher craftsmanship and such a wide variety of models to make sure you get just what you're looking for? Answer: Nobody.

Prices? The man to check for the low-down on that one is your Chevrolet dealer. He's ready and waiting for you right now with all the right answers.

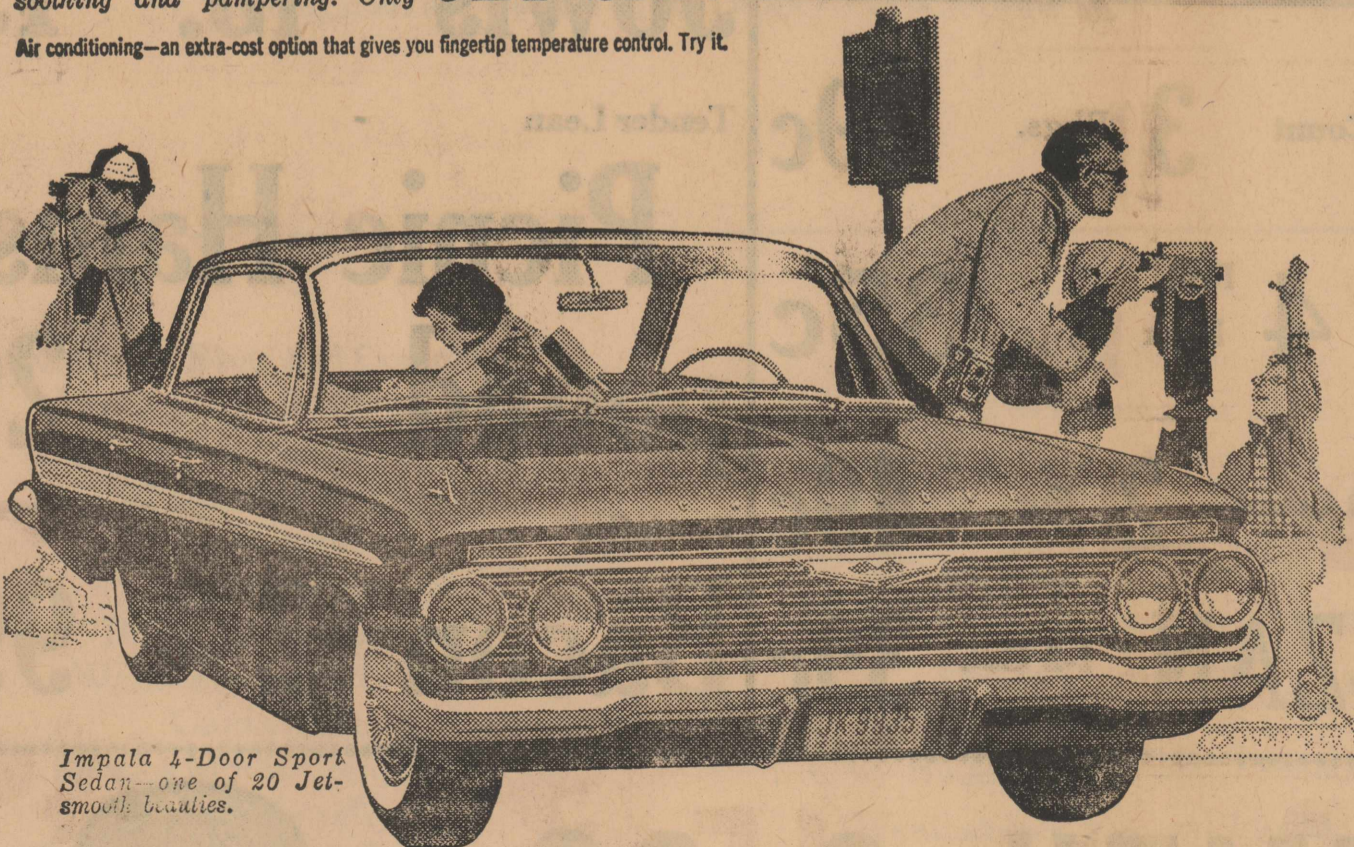

Impala 4-Door Sport Sedan—one of 20 Jet-smooth beauties.

See the new Chevrolets at your local authorized Chevrolet dealer's One-Stop Shopping Center

**HOGSETT CHEVROLET COMPANY**

101 W. Snyder Ave.

ROTAN, TEXAS

**Garden Party Fetes  
Beverly Smith**

A seated tea in the garden of the Morris Watson home Tuesday afternoon honored Beverly Smith, bride-elect of Joe Stoeltje of Beaumont.

The couple will be married July 15 in the First Methodist Church.

Miss Smith is daughter of Mr. and Mrs. Roger Smith. She received her BS degree from the University of Texas this spring.

Stoeltje is the son of Dr. and Mrs. Joe Stoeltje of Beaumont. He is a spring graduate from the University of Texas School of Architecture.

Hosting the garden party with Mrs. Watson were Meses. Bob Williams, Willard Tillotson, Truman Gilliland, R. D. Sartor and Charles Hogsett.

Entertainment was by Mrs. Earl Martin, Pat Riley and Ann Tillotson, and Dolores Schmettekopf, of Kyle.

Becky Strickland and Betty Patton presided at the tea table laid with white cut-work linen and centered with shasta daises in a crystal epergne.

Gifts were displayed on tables on the lawn.

Approximately 100 guests attended the party. They included the couple, the honoree's sister, Mrs. Dan Robinson and daughters, of Ft. Worth; the prospective bridegroom's grandmother, Mrs. Fay of Waco; and his sister-in-law, Mrs. Mack Stoeltje of Beaumont.

Others attending from out-of-town were Mrs. Reva Jo Freeman of Lubbock, Mrs. Virginia Martin of Abilene, Mrs. Roy Duckett of Sweetwater, Mrs. H. H. Bodine and Linda, Colorado City.

**Approaching Marriage  
Is Announced**

The engagement of Verbeth Allen to Tommy McLaughlin, both of Midland, is announced by the bride-elect's parents, Mr. and Mrs. A. V. Allen of Roby.

Parents of the bride-groom-elect are Mr. and Mrs. Tom McLaughlin of Darrouzett.

The couple plan a September 16 wedding in First Methodist Church of Rotan.

Miss Allen is employed with Skelly Oil Co., in Midland. Her fiancée is graduate of Texas Technological College and is employed by TXL Oil Corporation in Midland.

Mr. and Mrs. S. B. Marr visited their daughter and family in Canyon from Friday until Tuesday.

**You gonna  
paint house?**



Better pick house paint  
that lasts  
many, many moons!



**HOW?** Look for  
paints with palefaces  
on package



New Latex House Paint  
Makes house painting easy  
as wall painting. Brushes or  
rolls on. Dries in minutes.  
Looks new longer. Cleans  
up with soap and water.  
Only \$0.00 per gal.

As advertised in  
**POST-LOOK**  
THE AMERICAN  
**HOME**

HOME LUMBER CO.

**SPECIALS** FOR THE **4TH**

**STORE CLOSED  
TUESDAY JULY 4th**

**Double Stamps  
Wed. with \$2.50  
pur. or more**

**Use Our Large  
Parking Lot  
for your shop-  
ping Conveni-  
ence**

**Fresh FRUITS**

Vine Ripe  
**CANTALOUPE**  
pound 10c

Large Crisp  
**CELERY** Stalk 19c

Sunkist  
**LEMONS** lb. 19c

Golden Ripe  
**BANANAS**  
2 lbs. 25c

Big D  
**OLEO** 3 lbs. 55¢

Ice Cream  
**SALT** 10 Lb. Bag 39c

Kraft 8 oz.  
**Cheez Whiz** 39c

Diamond Paper  
**Plates** 10 Count 15c

Zee  
**NAPKINS** 80 Count 3 Pkgs. 39c

Zee Toilet  
**TISSUE** 4 Roll Pack 35c

Zee  
**TOWELS** 250 Count 2 For 49c

**Gandy's FRO-ZAN** 1-2 Gal. 39c

Bama Red  
**Plum Jam** 18 oz. Jar 3 For 89c

Dole Crushed  
**Pineapple** 2 No. 1 Flat Can 35c

**COCA COLA**  
6 Bottle Carton Plus Deposit 25c

Armours  
**TREET** 12 oz. Can 43c

Armour Vienna  
**SAUSAGE** 3 Cans 55c

Mity Nice Frozen  
**Strawberries**  
10 oz. box 19c

10 oz. Box 19¢

**CHARCOAL**  
5 Lb. Bag 39c

10 Lb. Bag 75c

Starter  
**FLUID** qt. 39c

Mrs. Tuckr's  
**SHORTENING**  
3 lbs. 79c

Ritz  
**CRACKERS**  
lb. box 35c

Betty Crocker & Puffin  
**BISCUITS**  
3 cans 29c

Star Kist  
**Tuna** 2 cans 59c

Dole Pineapple  
**JUICE**  
46 oz. Can 29c

**Fresh MEATS**

Choice Chuck  
**Roast** lb. 39c

Beef Lb. | Bonless Stew Lb.  
**RIBS** 19c | **MEAT** 49c

Fresh Ground  
**MEAT** lb. 39c

Dry Salt  
**Jowls** lb. 19c

Tender Lean  
**Picnic Hams**  
pound 29¢

Campfire  
**Bacon** 2 Lb. Pack 99c

**D. J. SMITH & CO.**



Your S & H  
Green Stamp Store



This is the original copy of the "Declaration of Independence."...Would you frame it with gold, or silver, or with precious diamonds? *Certainly a more appropriate frame would be one carved from Mothers' hearts who have gone to the brink of death to give us new lives to defend the doctorings of this masterpiece. "We hold these truths to be self-evident that all men are created equal." May we ever be mindful of just what July 4th means.*



Rockwell Bros. and Company  
 Home Lumber Company  
 Price Grocery  
 Rotan Paint and Body Shop  
 Cotton Storage Co.  
 Dairy Dream  
 Rotan Flower Shop  
 Wallace and Cave, Inc.  
 Ganns Cafe  
 Scales Motor Company  
 P and D Jewelry  
 Campbell Pontiac Company  
 Martin Cleaners  
 Bartlett Strayhorn  
 Poe and Wasson Bonded Warehouse  
 Porter Locker

Rotan Parts Co.  
 Atwell Cleaners  
 Gladson Feed and Produce  
 Garland Furniture  
 Ideal Barber Shop  
 Smith and Cyphers Gulf Station  
 Hughes Furniture  
 Thompson Gas Co.  
 Gray Butane Co.-Mobil Products  
 Weathersbee Funeral Home  
 H. L. Davis and Company  
 Baillio Auto Service  
 M. W. Strickland Insurance  
 Westside Gin

Rotan Gin Co.  
 Campbell Department Store  
 Farmers Gin Co.  
 First National Bank  
 Texaco Station  
 Rotan Advance  
 Lotief Dry Goods Co.  
 White Auto Store  
 Clark-Benson Hardware  
 Rotan Development Co.  
 Edwards Implement Co.  
 Rotan Insurance Agency  
 Rotan Cotton Oil Mill  
 R. L. Young Insurance  
 Dee Reese Shoe Shop and Western Store

**Air Conditioner**  
**INSTALLATION and REPAIR WORK**  
 also have Pumps, Motors, Tubing Pads, etc.  
**ELECTRICAL APPLIANCE REPAIRING**  
 Electrical Outlets and Light Fixtures  
**REPAIR & REPLACE LEAKY FAUCETS**  
**Champ Clark**  
 702 E 7th  
 Phone 8122 Rotan

**YOU DON'T HAVE TO BE RICH . . . to be sued!**

You just have to be careless.

- ... If someone suffers an injury on your property.
- ... If your dog bites someone
- ... If your child injures another youngster while at play
- ... If you are responsible for a hunting or fishing accident

**YOU MAY BE LIABLE—not only for damages, but for court costs as well as hospital and medical expenses.**

Be sure you have a Comprehensive Personal Liability insurance policy to protect you against these dangers.

At \$10 a year it is one of the biggest bargains you can find today.

Standard Protection Company Insurance

**AGENCY ROTAN INSURANCE**  
**JOE D. BURK, Agent**  
 Phone 334 Rotan

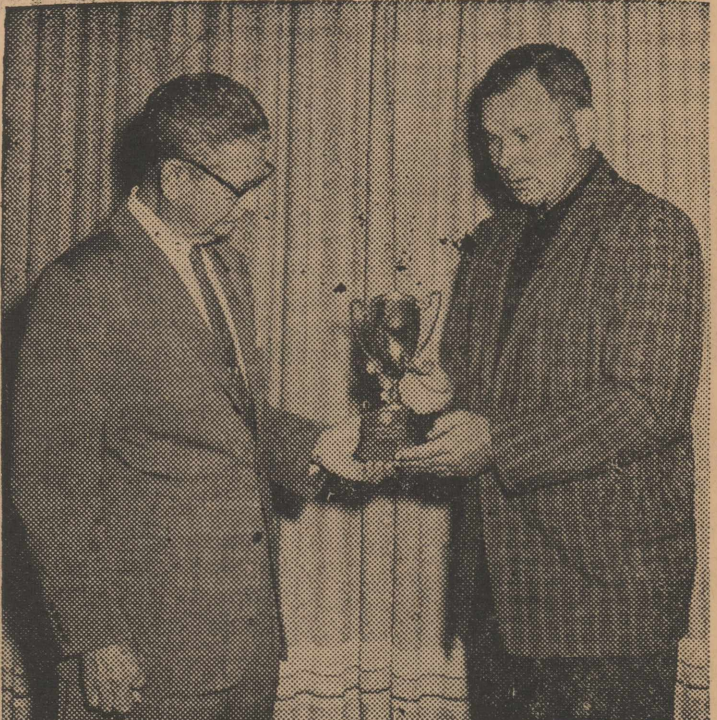

West Texas Utilities Company was the recipient of the Texas 4-H Club Achievement Award at the Texas 4-H Club Roundup held at College Station, Texas, June 6. Cal Young, WTU President, (left) receives the Company's award from Curly Hays, Rural Service Director of the Company. The award was presented to WTU for Texas 4-H Clubs by Eugene B. Darby of Pharr, Chairman of the Board of Directors of Texas A & M College. This is the first time this award has been presented and was given to WTU for its assistance and outstanding service to 4-H clubs in the service area during the past few years.

**NEWS**  
 \*\*\* County \*\*\*  
**Agricultural Agent**  
**Texas A. & M. College**  
**Extension Service**

This is a reminder to all farmers who use gasoline for farming purposes from June 30, 1960 and before July 1, 1961 that now is the time to file a claim for refund of Federal tax on gasoline used.

The claim will be allowed only if filed on or before October 2, 1961. Only one claim a year may be filed. The claim should be filed with the U. S. District Director of Internal Revenue, Dallas, Texas.

Every one that filed a claim last year should have received or will receive Form 2240 to be used when filing for the tax refund. In case you loose this card or do not receive one, we will be glad for you to stop by the local extension service office and pick up a form.

Several people have called us in regards to the disease showing up in a lot of the cotton over the county. We have sent off some of the infected cotton stalks to the Plant Disease Lab at A&M for identification. Until we receive a report, stat-

ing otherwise, the visible symptoms show this to be one of the diseases known as Bacterial Blight.

Bacterial blight is prevalent throughout the cotton-growing areas of the United States. The disease can attack any aboveground part of cotton plants and at any stage of growth. It may cause seedling blight, leaf infections, stem rot, and boll decay. Bacterial blight injuries are described by various names, depending on the scriptive terms often used are angular leaf spot, boll rot or boll glight, vein blight, and "black arm".

Losses from bacterial blight are greatest in the Southwest, particularly in the irrigated areas of Arizona and New Mexico and in areas of low rainfall in Texas and Oklahoma. In certain areas of the Pecos Valley and on the High Plains of West Texas and Oklahoma, losses of as much as 25 percent of the crop have been attributed, directly or indirectly, to bacterial blight. In the South Central States losses occur following widespread winds and rainstorms which disseminate the bacteria and produce conditions favorable for infection.

The first symptoms of bacterial blight are small water-soaked lesions on the seed leaves and young true leaves of seedlings. From these primary lesions the bacterial infection may be spread by irrigation water or windblow rain leaves higher on the plant or to surrounding plants. The lesions on the leaves turn brown or black when dry. If the stems and fruiting branches are infected, black, elongated lesions ("black arm") are produced. The black-arm phase of the disease is not common on the varieties grown in the Southeast, but the upland and American-Egyptian varieties commonly grown in the Southwest are extremely susceptible. Severe infection causes shedding of leaves, squares, and young bolls in older plants and thus reduces the yield.

Method of control of bacterial

blight at present depend largely on eliminating the sources of infection on the seed and in the field. A combination of delinting seed with sulfuric acid and treatment with a recommended disinfecting is widely used in areas where serious losses have occurred.

Other methods of controlling blight are the use of seed grown in disease-free fields and the destruction in early fall of infected crop residues by deep, clean plowing.

**Roxanne Callan Given Surprise Coke Party**

Mrs. Calvin Crow and daughter Laura entertained Roxanne Callan Saturday afternoon with a surprise Coke Party from 3:00 to 5:00. A silver charm bracelet was a gift to her.

After playing games and pictures were made, refreshments were served to Lou Ann Womack, Jeanie Aldridge, Candy White, Jodie

**The Rotan Advance**  
 Thursday, June 29, 1961 No. 20

Thompson, Rhonda Coan, Cathy Allen, Peggy and Lynn Coffma and Pamela Martin of Sweetwater.

Mr. and Mrs. Henry Sievers of Victoria visited the aunt, Mrs. R. Martin, Mr. and Mrs. Lee Martin and family and Mr. and Mrs. Robert Lee Martin and family, also friends last weekend.



Do you really want to live in the good old days

-- or is it just a dream?

**THIS IS A GOOD DREAM**  
 In homes served by WTU, the average cost of a KWH of service is 20% less than it was 10 years ago.



"What program did you watch when you were little, Mama?"

It's easy for us to forget the comforts we have today. If we don't watch ourselves, all we think of is the hurry and bustle of the day.

The "good old days" to the little girl pictured above are just a few years ago to some of us. We forget that TV's so new. Yet most of our wonderful electric servants have been developed in just a generation!

As still more new ones come along, it's good to know that there will be plenty of electricity—from companies like this one—to run them. And the more new appliances you use, the less your electricity will cost per average kilowatt-hour.

Now think about it for just a minute—do you really want to live in the "good old days" without your electric servants—or is it just a dream?

Here's a bargain for Mama!

For less than 3¢ the average family, served by WTU, can cook a complete meal the modern electric way . . . and enjoy the cleanliness and convenience of Flameless Electric Living.

West Texas Utilities Company an investor owned company

Root Plo  
 Tree Dozing  
 Tree Chaining

Water Ways  
 Terraces  
 Silo  
 Tanks

**Branson Construction Co.**  
 SOIL CONSERVATION CONTRACTOR  
 Robv. Texas  
 Telephone 4342 P. O. Box 562  
 ALL TYPES OF DIRTY WORK

**Visual Care At Reasonable Cost!**

You do not have to pay excessive prices. We charge only actual cost of lenses and frames — plus fee for examination and fitting of glasses.

Call Today For Appointment  
**Dawson Optometric Clinic**  
 1906-26th St. Snyder Phone HI 3-4503

**Custom Made DRAPERIES**

The finest Workmanship and Materials Available, and the Prices Will Please You. Thousands of Textures, Colors, and Patterns to Select from; Either in our Showroom or in your Home. Make an Appointment or come by soon.

**Airolite Decorators**

INTERIOR EXTERIOR  
 318 Oak St. SWEETWATER Pho. BE 4-3214  
 SPECIALIZING IN "EVERYTHING" TO DECORATE YOUR WINDOWS SINCE 1947

ANOTHER BIG REASON BEHIND THE BIG BOOM IN FORD SALES:

Galaxie styling is inspiring more admiration (and imitation) than any other car on the road!

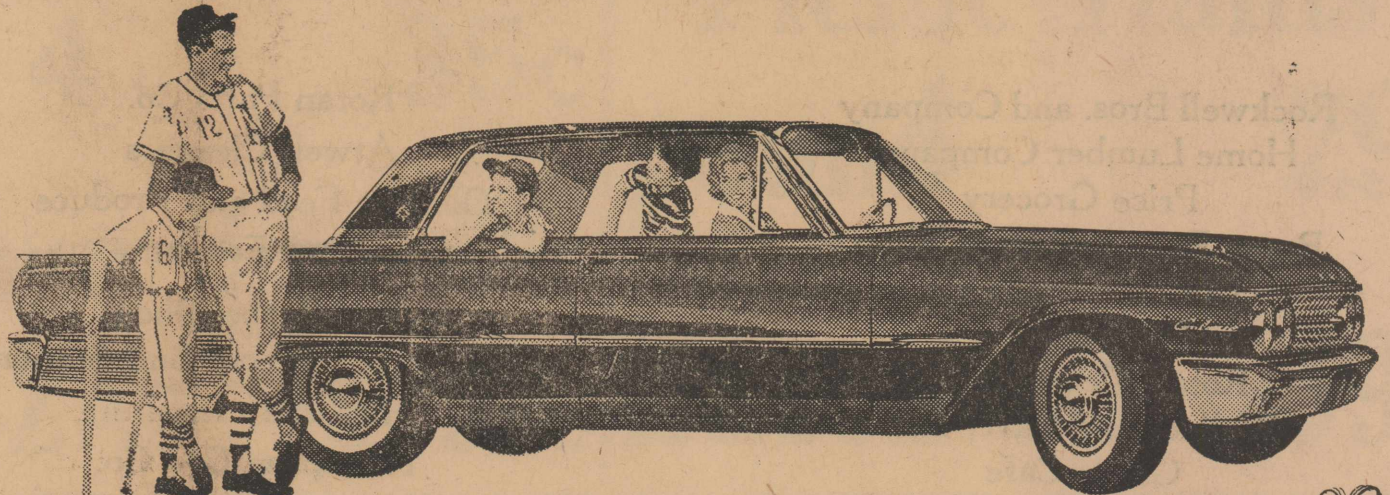

This is Galaxie styling—inspired by the fabulous Thunderbird! Many cars have tried to copy the incomparably beautiful 1961 Galaxie. No car has succeeded.

And styling is only part of Galaxie's distinction. This is the car that's beautifully built to take care of itself. The '61 Ford goes 30,000 miles between chassis lubrications . . . 4,000 miles between oil changes. Brakes adjust automatically.

Wouldn't it make sense to STOP spending money on an old car that can never do for you what a new Ford can do?

SWAP right now while your Ford Dealer's sales are booming—and the swapping is easier than it's ever been before.

SAVE with the car that makes saving a pleasure.

Today is the day to STOP...SWAP...SAVE

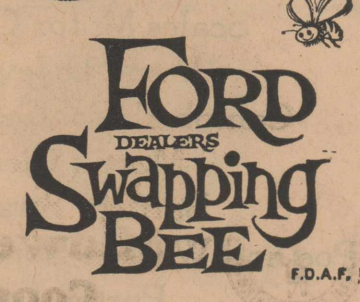

**ROTAN MOTOR COMPANY**  
 ROTAN, TEXAS