

WELCOME--VISITORS TO THE FAIR

We want you to enjoy every minute of your visit to the Best County Fair in Texas and we'll be disappointed if you fail to visit our store while in town. Complete stock of Drugs, Jewelry and Toilet Articles.

BOX SEAT TICKETS FOR THE RACES ON SALE HERE

South Side Square.

MARTIN'S DRUG STORE

South Side Square.

The Champion Shoe Shop will have a line of Cow Boy Boots and Lace Boots Oct. 15. Come in and look them over. Avery & Looney.

Miss Nevada Baker spent last week with friends in Odessa. Miss Baker taught school there several years ago and has some warm friends there.

Insulation Will Save Much on the Fuel Bill

Home owners often overlook some things about insulation. They may insulate their houses to reduce their winter bills without realizing that they also get another benefit—greater comfort in the summer time.

Insulating materials of the proper kind prevent the passage of heat through the walls, roof, ceilings and other parts of the home. They prevent it from passing out of warm rooms in the winter and from entering cool rooms in the summer, when the mercury crawls to the top of the glass tube. So insulation is a hot-weather proposition, too.

Secondly many owners think that a home can be insulated only when it is first built. They do not realize that a simple job will lay a cooling blanket over rooms that tend to get warm in summer.

The whole roof is exposed to the sun; so the attic becomes as hot as an oven and this heats up the living quarters below.

One way to improve this condition is to finish the attic, if it is large and roomy, into a number of rooms. If this is done, an insulating quilt of fibers-substance can be nailed to the rafters before lath and plaster are put on.

Or an insulating rock lath as a base for plaster may be used in place of wood as a false base for plaster, or an insulating mineral wallboard can be used to provide walls and ceilings for the attic rooms.

These means of insulating comfort in the rooms below are all right if the owner wishes to make new rooms in the attic. But how can the home be insulated when the rather extensive improvement is not desired.

It can be done by putting the insulating material directly on the upper side of the lath and plaster which forms the lower-story ceiling. In houses with unimproved attics the lath and plaster are exposed through the ceiling rafters. The work of installing the insulation is so simple that it can be done by the householder himself in a short time.

There are several types of insulators that may be used in this way. One should be chosen which is so light that it will not make the lath and plaster sag, which is dry so it will not stain the plaster, which is fire-resistant and has high insulation value. Such a material is granulated cork, but while it is of excellent insulation value, it is the most costly of insulators.

Another is a powdered rock filler intended especially for thermal insulation. This is the best.

Chimney Base Increases Efficiency of Furnaces

Made of newly finished cast iron, a chimney base now on the market makes accurate and easy the fitting of smoke pipes into flues and provides a means whereby the bottom of the chimney may be easily cleaned out when required.

Two types are made, one fitting flush with the masonry on the chimney, the other extending slightly outward. Chimney doors at the bottom are provided in both types. The outside type permits the smoke pipe to be fitted in at a large angle and fitting at any angle is possible with the recess type.

The unit is held in place by L-shaped hooks and brass wing nuts which permit of removal at any time. The connection between the smoke pipe and the collars of the unit is sealed with asbestos cement. The collars can be furnished in any size desired.

Such a device is an effective agent in maintaining heating plant efficiency, since tight and clean flues are essential to proper operation.

Build Home to Resist Ravages of Fire

The calls of fire-insisting construction have received tremendous publicity of late. One annual fire loss is estimated at \$2,000,000,000. Builders and owners are coming to realize that all construction should be truly fire-resistant, whether built of wood, brick, concrete or of incombustible material. The superiority of metal lath and plaster protection for wood studs and joists has been recognized for years through general knowledge of the material and successful stopping of fire in many buildings.

Spencer Watson Dead
As we go to press the sad news comes that Spencer Watson, son of Mr. and Mrs. M. B. Watson, is dead. As he lies in state in his beautiful casket at the family residence, surrounded by

flowers sent by loving friends, school mates and life-time friends are wending in and out of the home, to visit Spencer for the last time.
Spencer Watson was a junior in Haskell High School and was honored by his classmates by being elected president of his class.
Funeral services will be held at the

Methodist Church Thursday, Sept. 27, at 3 o'clock.
A more extended account of his life and death will be in the Free Press next week.
Bring your Shoe Work to the Champion Shoe Shop, we guarantee all first class. Avery & Looney.



WELCOME—FAIR VISITORS

Again—we are delighted to invite you to

THE HASKELL COUNTY FAIR

And make our store your headquarters. Come in and see us.

REID'S DRUG STORE

Welcome TO THE Haskell County Fair

You are coming to the Haskell County Fair and while you are here, we want you to pay us a visit. We will extend to you every courtesy and try to make your visit a pleasant one.

Summer has gone and winter is approaching, which brings about a need for many of the articles, we offer for sale. It may be a new Heating Stove or a Mattress or a Bed or Bed Springs; but whatever your needs may be, we can supply your wants.

Should you be interested in Gas Stoves or Gas Appliances, we invite your inspection of our line of—

Detroit Jewel Gas Ranges and Our Lawson and Resnor Heaters and Radiants.

You cannot buy better stoves and you will find our prices in line. Make our Store your headquarters, during your stay here, use our telephone, drink our ice water and ask us for information you may need.

Jones-Cox & Co.
HASKELL, TEXAS

BARGAINS DAY

See What **69c** Will Buy

One Day Only Sat. Sept. 29th

14 Qt. White Water Pails Well worth \$1.25 each	69c	Extra Large Table Cover The regular 98c ones	69c
Plain White Dinner Plates Bargain Day special, set	69c	Aluminum Cooking Utensils Values up to \$1.25	69c
Childrens Winter Unions Size 2s to 12s	69c	Gray Enameled Tea Kettles 5 Qt. \$1 value	69c
No. 2 Large Reading Lamps With chimney and burner	69c	3 Gallon Stone Churn Usually sold at \$1	69c
Aluminum Dish Pans 14 Qt. Think of the price	69c	Knit Caps, Ladies or Girls 50c to 75c value, 2 for	69c
14 Qt. White Dish Pans Trimmed in red	69c	Striped Canvas Gloves Bargain day special 6 pair	69c
Mens Coat Style Shirts Two pocket, three seam	69c	Aluminum Double Boilers Regular 98c values	69c
Window Curtain Material Good selection, 5 yards	69c	Blue Design Cups and Saucers Another bargain, set	69c
Hinds Honey Almond Cream Regular 50c size 2 for	69c	No. 3 Galvanized Tubs This is the big one	69c
Mens Work Socks Bargain day special 5 pair	69c	Boys \$1 Grade Overalls Bargain Day Special	69c
Ladies Rayon Bloomers Regular \$1 value	69c	Loose Leaf Theme Paper Save by buying 15 pkgs. for	69c
Striped End Bath Towels Medium size, Look 5 for	69c	Ladies Under Arm Purses Values up to \$1.35	69c

ALEXANDER'S

5--10--&--25c Dept.

Fair Week

FIFTH ANNUAL

HASKELL COUNTY FAIR

Thursday - Friday - Saturday - - October 4th, 5th, and 6th.

PARADE

-AND-

REGATTA

Opening day at 11 o'clock featuring a mile-long procession of gaily decorated cars and floats to the Fair Grounds for the formal opening of the Fifth Annual Haskell County Fair.

ABILENE DAY

Delegation of 100 Abilene cowboys headed by the famous Cowboy Band will be here on Thursday, Oct. 4th - "Abilene Day."

Two Big Days of Thrilling

Automobile Races

Thurs. Oct. 4

Sat. Oct. 6

Five Fast Events Daily



\$2,000 in Purses

Scores of the fastest and most daring racers of the South and West entered in a two-days program of racing on the fastest dirt track in Texas. Track record 71 flat.

3 Gala Days and Nights

of
FUN AND FROLIC
WHOLESOME
AMUSEMENT
and
EDUCATIONAL
FEATURES
OF INTEREST TO
YOUNG AND OLD
ALIKE

Band Music

By the 40-Piece Haskell Municipal Band on all three days, augmented by visiting bands from neighboring towns.

SOMETHING DOING
ALL THE TIME

Livestock, Poultry, and Agricultural Exhibits Larger than Ever Before!

Exhibits that are both educational and entertaining, portraying the resources, industries and accomplishments of Haskell County and West Texas.

BE HERE ON ALL THREE DAYS

Entertainment Features and Exhibits in all Departments surpass any previous Fair, and provide attractions for young and old every hour of the day and night. Bring the family and spend the day.

CARNIVAL ATTRACTIONS ON THE MIDWAY



A MIGHTY Great Fall

**Thurs.
Sept. 27
8 a. m.**

WE ARE A NEW AND GROWING FIRM—FOR THE PAST SEVERAL MONTHS WE HAVE BEEN SELLING DEPENDABLE AND HIGH GRADE MERCHANDISE REGULARLY AT ORDINARY SALES PRICES. NOW WE ARE GOING TO REDUCE THESE PRICES EVEN LOWER—SO LOW THEY WILL BE ASTONISHING. IT WILL PAY EVERY BODY TO MAKE A SPECIAL EFFORT TO ATTEND THIS SALE—REMEMBER EVERYTHING YOU BUY AT THIS SALE WILL BE DEPENDABLE HIGH GRADE MERCHANDISE.

Beginning Thursday

DRESSES

A special assortment of Crepe, and Velvet Dresses that normally sell for much more than our regular price, cut to the core.



\$12.75 value \$ 9.95
\$14.75 value \$10.95
\$16.75 value \$12.95
\$24.75 value \$19.75

HOUSE DRESSES

One rack of Cherrie Belle House Dresses, guaranteed fast colors. Special—

\$1.79

NEW FALL PRINTS

Florentine Prints and Broadmoor Pongee, guaranteed fast colors, special—

24c

BLANKETS

Genuine Nashua standard size, 66x80 part wool Special

\$2.19

KIDDIES' DRESSES

One rack Kiddies Dresses, beautiful design with colors

95c

EXTRA SPECIAL

Printed Indian Head Fast Color

39c

BUCKSKIN CHEVOTS

Suitable for Shirts and Romper Suits

19c

COATS

A beautiful assortment of New Stylish Coats, Broadcloth trimmed with real Fur, two season guaranteed Lining. Regular price \$35.00 to \$37.50. Special—



\$26.95

One rack of Coats values up to \$25.00 Special—

\$15.95

CHILDREN'S COATS

New Styles, included among these Genuine Buckskin trimmed with real Fur. Priced specially—

\$9.95

LADIES' HOSE

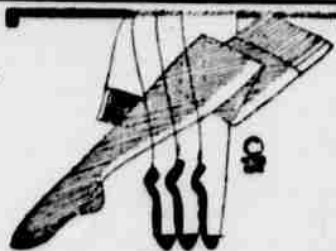

\$1.50 value \$1.29
\$1.95 value \$1.79
\$2.25 value \$1.95
\$2.50 value \$2.29

One lot Ladies Silk Hose Special **89c**

UNDERWEAR

Good Quality Rayon Bloomers, regular \$1.50 value—

95c

Extra Quality Glove Silk Bloomers, \$4.00 value—

\$3.49

9-4

Garza Sheeting

39c

Childrens Hose

One lot Children's Hose, sell regular 50c to \$1.00 Special

35c

TIME AND S
TO QUOTE
GAINS WE
WE EARNE
THIS SALE A
SELF. YOU

THERE WI
LATE YOU
EXCEPT
THROWN F
NO MYSTE
THING IS C
AND THOS
OF THIS EV
PORTUNIT
EST.

1-4 OFF ON ALL
MILLINERY

RAYON GOWNS

Beautiful Colors Priced Specially Low for this Sale.

L & M

FOR CASH

Winter Sale

A SALE PRICE

ment, we can not quote
re you that we have
equal to these.

NOW!

IN ANTICIPATION OF GOOD CROPS THIS YEAR, WE BOUGHT MORE GOODS THAN WAS NECESSARY. OUR OBLIGATIONS MUST BE MET—WE ARE SACRIFICING OUR PROFITS TO MEET OUR OBLIGATIONS. NOTHING WILL BE RESERVED IN THIS SALE—EVERYTHING WILL BE MARKED IN PLAIN FIGURES AT A PRICE TO SELL—BUY YOUR WINTER NEEDS NOW! SAVE THE DIFFERENCE! THESE BARGAINS WILL NOT LAST LONG AT THESE PRICES—SO COME EARLY! BRING THE WHOLE FAMILY!

September 27, 8. a. m

PERMIT US
ABLE BAR-
THIS SALE—
TO ATTEND
OR YOUR-
APPOINTED.

TO STIMU-
THIS SALE
NOTHING
SE TOP—
EVERY
BOARD
VANTAGE
QUAL OP-
THE HARV.

KHAKI PANTS

Regular \$2.25 value **\$1.79**
Regular \$2.50 value **\$1.95**

One Table Khaki Pants

95c

NEW FALL TIES

One rack of New Fall Ties
values to \$1.50, this sale

89c

LUGGAGE

Hand Bags, Suit Cases and
Hat Boxes, all Luggage
Greatly Reduced

SOX

Extra Good Grade Lisle **19c**
Pure Thread Silk

59c

Genuine Rockford Sox
2 pair

25c

MEN'S UNDERWEAR

Full Length Unions
Medium Weight

95c

A nice assortment of Track
Suits in new colors, rayon or
ribbed shirts, \$2.25 value—

\$1.50

Children's Underwear
Greatly Reduced

MEN, WOMEN AND CHILDREN SHOES

We have secured the Buster Brown line of shoes for children. None better. All priced low for this Sale.

All Men and Women's Shoes greatly reduced. One table Ladies Shoes, new styles—

\$1.95



SHIRTS

Men's Dress Shirts, guaranteed, fast colors, all sizes—

\$1.50 value **\$1.15**
\$1.75 value **\$1.49**
\$2.00 value **\$1.79**
\$2.25 value **\$1.95**

SPECIAL

One lot of Shirts, all high grade, slightly soiled

95c



MEN'S CLOTHING

Suits and Top Coats that would be real values at much more than our regular price. Priced special for his sale—

\$34.75 Suits **\$29.75**
\$32.50 Suits **\$26.75**

\$29.75 Suits **\$21.50**
\$35.00 Over Coats **\$29.75**
\$29.75 Over Coats **\$23.50**



HATS AND CAPS

We have one of the most complete stocks of Men and Boy's Headwear to be found. Standard lines reduced specially low for this sale. One rack of Caps—

95c

WORK SHIRTS

The Famous Derrick Work Shirt, priced special for This Sale

95c

OVERALLS

Regular \$1.75 value **\$1.49**
Regular \$2.25 value **\$1.95**
A Knockout For

95c

T O R E

**TWO NEW DEPARTMENTS
CREATED BY THE
WEST TEXAS UTILITIES CO.**

A general order abolishing the transmission department and creating two new departments, the operation department and the construction department, was issued from the office of the West Texas Utilities Company in Abilene.

The order carries with it the following personnel: E. R. Hoppe, formerly chief engineer, becomes general superintendent in charge of the operating division; P. W. Schroeder, formerly transmission superintendent, will be chief engineer of the construction and engineering; E. V. Sellers, formerly land agent, will become industrial agent; and George J. Clark, formerly industrial agent, will become sales engineer.

The power sales engineer and the industrial agent will have a direct, under P. W. Schroeder, executive vice president. Heretofore it was pointed out, the transmission department and the engineering department was engaged in both operation and construction work but under the new regime these are entirely separated, giving each department a specific duty to perform the highest type of service in both ends of the business.

Mr. Schroeder's offices will be removed to the second floor of the Mills building and the present transmission offices will be occupied by the construction engineer and the transmission engineer.

The Hot Stock, news and power plants at Lake Pauline, San Angelo and Abilene, located in various parts of the operating districts, will now function as a unit in the district or districts in which they are located.

Mr. Hoppe has been in the employ of the company for 14 years. During the last four years he has acted as the company's chief engineer and with the exception of the transmission lines, has had charge of all major construction enterprises of the West Texas Utilities Company from its inception to date.

This includes Lake Pauline, San Angelo and Abilene generating stations. Coming to Texas in 1920 as an ordinary lineman, Mr. Schroeder is a man from the ranks. He has been line foreman, district line foreman and superintendent of transmission. Under the regime there has been constructed approximately 1900 miles of transmission lines. It was through his great ability as an organizer that he organized and developed an excellent force to operate these lines.

While he has heretofore borne the title of industrial agent, George J. Clark has been power sales engineer in fact. He now will bear that title which he deserves. He has been instrumental in securing practically all of the large power contracts. He will report to the vice president as before.

The general order issued today is effective as of September 20th.

**LOCAL NEWS ITEMS
FROM SAYLES COMMUNITY**

Mr. M. H. Harris is building a new five room bungalow. When completed it will be an ideal home.

Mr. Jim Wofford of Bunker Hill visited Mr. W. B. Lindley of this community Wednesday.

Mr. T. D. Strickland and Mr. White from this community motored over to Wichita Falls Thursday as witnesses in the Sherry Horn murder case.

Almost every one from this place attended the revival at Center View last week.

Miss Gertrude Row of Haskell spent Sunday and Sunday here, the guest of Jesse Bland.

Mr. Ben F. Roberts of Haskell spent Sunday in the T. D. Strickland home of this community.

We are very sorry that Mrs. Charlie Warner isn't any better at this writing but we all hope and pray that she will soon recover.

Mr. and Mrs. Tom Falwell visited friends at Haskell Sunday.

Mr. Lorell Kirby and family of

Post visited in this community Saturday.

Miss Orilla Bland visited friends at Rose Sunday.

Mr. and Mrs. Robert Morris and children of McCamey came in Sunday and are visiting Mrs. Morris' parents Mr. and Mrs. M. H. Gunn and Audra Lee.

Miss Frances Chapman is at home now after spending some time in the East visiting relatives and friends.

Mr. and Mrs. Shelby Harris had as their guest Sunday, Mr. Bud Harris and family, Mr. Joe Chapman and family, Mr. and Mrs. M. H. Harris and Sam Free.

Mr. and Mrs. Fouts of Haskell visited Mr. and Mrs. M. H. Gunn Sunday.

Mr. Thornton of Haskell was here last Thursday on business.

Mr. Tom Thorne of Wise County visited in this community Saturday.

Bro. Whatley, pastor of the Baptist church at Haskell is holding a revival meeting at Center View.

Doctors Disagree

When children are irritable and peevish, grind their teeth and sleep restlessly, have digestive pains and disturbances, lack of appetite, and have itching eyes, nose and fingers, doctors will not always agree that they are suffering from worms. Many mothers, too, will not believe that their carefully brought up children can have worms. The fact remains that these symptoms will yield in a great majority of cases, to a few doses of White's Cream Vermifuge, the sure expellant of round and pin worms. If your children has any of these symptoms try this harmless, old-fashioned remedy which you can get at 35c per box from Reid's Drug Store or Payne Drug Company.

CONGRATULATIONS

To all of those who have helped in promoting the Fifth Annual—

HASKELL COUNTY FAIR

May it be Bigger and Better than Ever

W. P. TRICE, County Agent

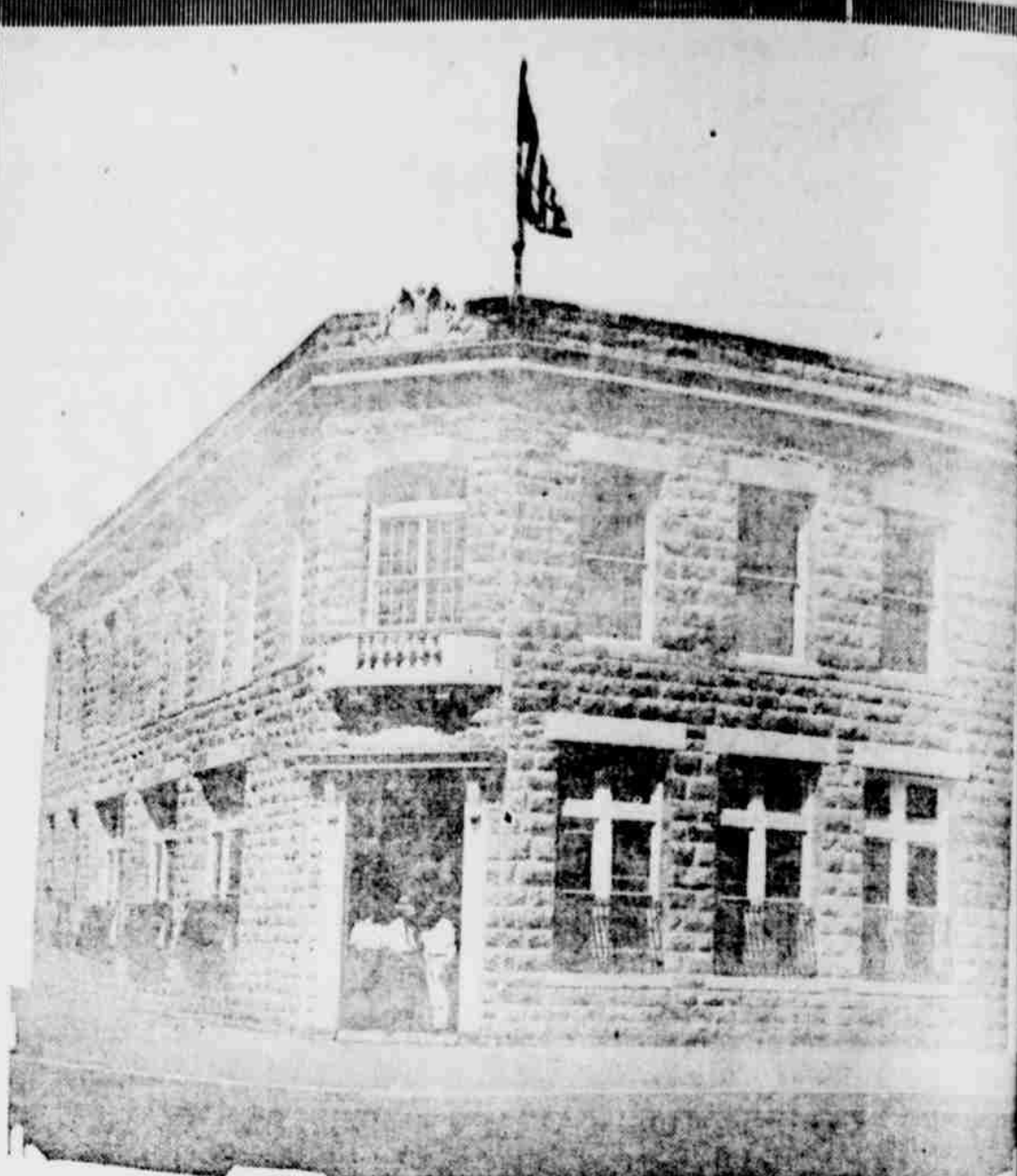

WELCOME

To The

HASKELL COUNTY FAIR

This bank recognizes the importance and educational value of the Haskell County Fair, and as the Fifth Annual Exposition is about to be celebrated, this institution joins hands with other progressive Haskell firms in commending the splendid work being done by the Fair body officials, the farmers, merchants, livestock and poultry exhibitors, and in fact every one having a part in the three days program.

The success of the Fair depends upon the whole population. It is because the people of this community are united in a common work, working toward a common goal, striving for the accomplishment of one purpose—the bringing of prosperity and happiness to this community—that they have accomplished so much in the years past.

THIS BANK, PROUD OF ITS CONNECTIONS IN THIS COMMUNITY, LOOKS UPON THE HASKELL COUNTY FAIR AS ONE OF THE INSTITUTIONS THAT HAVE HELD US TO A COMMON TASK.

Haskell Nat'l Bank

The Old Reliable Since 1890. Capital and Surplus \$100,000.
HASKELL, TEXAS

here's the first
really beautiful oil range!

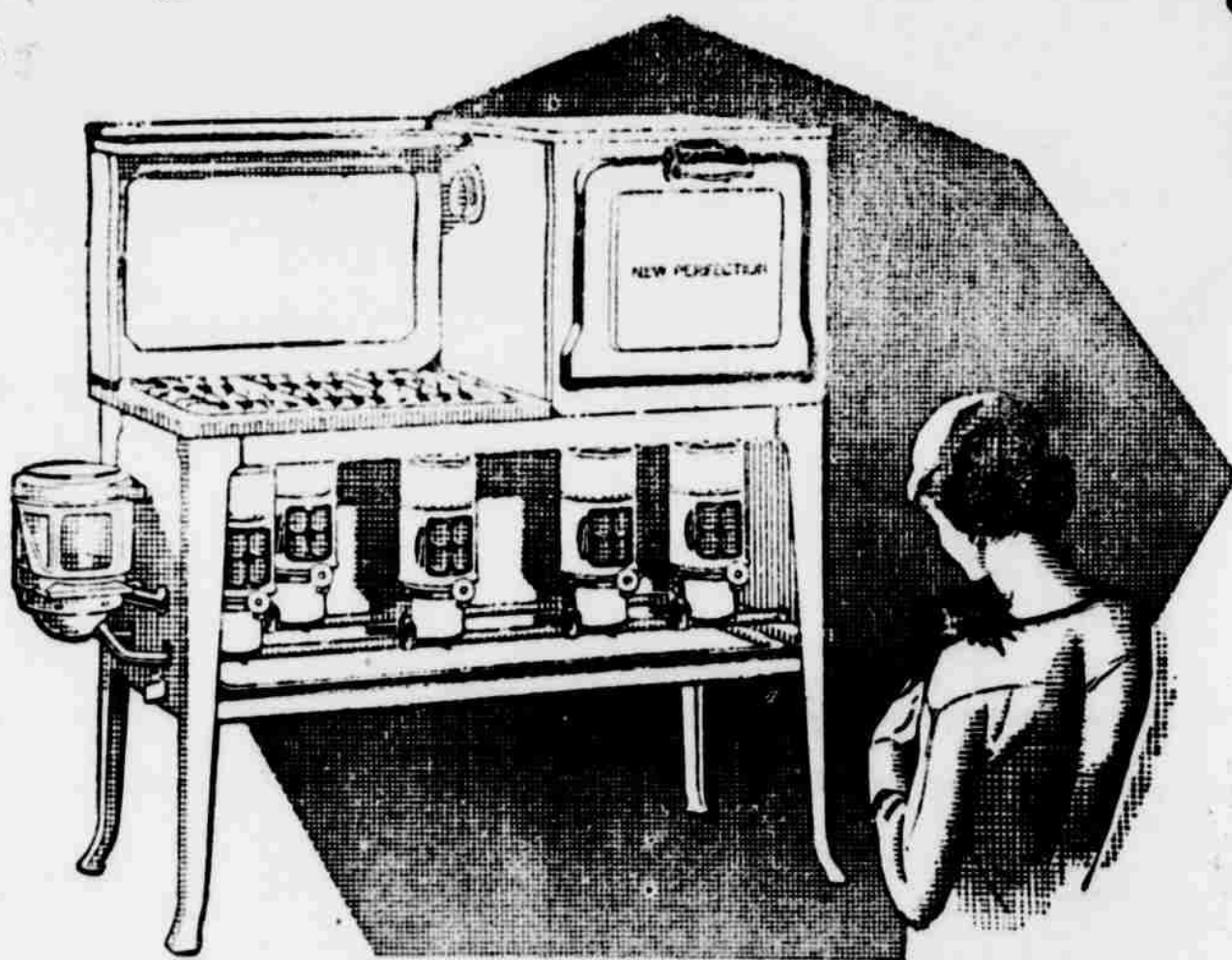

new Full porcelain enamel, snow-white. Compact design. Grouped burners. Built-in live heat oven. Accurate heat indicator. Swift clean heat. One of 24 new models priced \$17.50 to \$154.

Here is a new stove that you are going to want, just as sure as you see it... A beautiful, swift-cooking oil range in snow-white porcelain enamel! The first stove to offer beauty and cooking speed with the safety and economy of oil.

Your dealer now has it on display. Even if you aren't ready to buy, come and see it. Come and watch it cook.

This beautiful Perfection is one of 24 splendid new models—all light-colored, swift-cooking, convenient. All finished either in porcelain enamel or in Perfectolac, a new, durable lacquer never before used on stoves.

Come and see these new models. One of them—probably the range—is going to be exactly what you want in your kitchen.

Easy way to buy: Your dealer will demonstrate these new models for you, and if you wish it, he will no doubt be glad to tell you how you can take any one of them home and use it as you pay for it.

**PERFECTION
Oil Burning Ranges**

PERFECTION STOVE COMPANY, DALLAS, TEXAS

BELLE OF WICHITA FLOUR
 Now have in stock the famous Belle of Wichita Flour. The best for baking. Reasonable. Try a sack.
MEAT MARKET & GROCERY
 East of Farmers State Bank

Money To Loan On Farms and Ranches
 You get you a loan on your farm at 6 1/2 per cent, or 7 per cent, payable annually; the loan to become due at end of ten years and give you the privilege of paying as much as one fifth of principal each year if you desire to do so. The cost to you will be interest and Recording Fees. If you want a new loan, or to renew an old loan write me, or come and see me and I will give you the best loan to be had and take care of your interest and give you some money, so you will be satisfied in the future.
P. D. Sanders; Haskell, Texas

Automobile Tops, Side Curtains and Seat Covers Made and Repaired

Lee Tires and Tubes, Guaranteed for Life. Texaco and Oils. Cars washed and greased. Vacuum cleaner used on all closed car upholstery. No extra charge.

Maney's Auto Top and Service Station
 Blocks East of Jail. Phone 435

BERRIES PAY 'IN
HASKELL COUNTY
 Berries are a paying proposition in Haskell County, according to J. W. Driskell, who lives on a well improved farm four miles north of Rule. Driskell has considerably less than an acre planted to berries yet receives a nice income from this plot each year. Due to the late freezes in this section, the berry crop is much shorter than usual, yet Driskell has still made good money from his berry crop.

Mrs. Driskell has charge of the berry crop and knows about the number of gallons the berry patch will yield each day, so has her customers listed for certain days of the week, selling the berries on the vines.

A Great Discovery

When Pasteur discovered, in 1852, that the infection of wounds was caused by malignant bacteria, he performed a service of inestimable value to mankind. Since then medical science has been producing better and better antiseptics to kill these germs that may enter the smallest cut and give us diseases such as typhoid, tuberculosis and lockjaw. Now all you have to do, to be sure that these dreadful germs will not infect a wound, is to wash that wound, how ever small, thoroughly with Liquid Borosone, the modern antiseptic. You can get Liquid Borosone, in a size to fit your needs and purse, from Reid's Drug Store or Payne Drug Co.

Haskell Florist

Chas. M. Conner
 CUT FLOWERS AND
 POTTED PLANTS
 Funeral Work a Specialty
 "We Strive to Please"
 Telephone 212

Y. W. A. Girls Meet
 With Mrs. H. R. Whatley.

The Y. W. A. Girls of the Baptist Woman's Missionary Society met in the weekly meeting on Tuesday evening with Mrs. H. R. Whatley at the Baptist parsonage. A business meeting preceded the program and the following program committee was appointed: Misses Hazel Wilson, Fay Akin, and Leta Simmons. The organization planned to study, "The Leaven of Japan." Miss Fay Akin directed the lesson Tuesday evening. Subject, "Windows Toward Jerusalem." "Open Doors For Opportunity." Miss Eunice Wilson; "Utilizing Our Talents." Miss Ethel Lou Clanton; "Bringing the Tithes to the Store House." Miss Velma Clanton; "The Ruby Year." Miss Ione Weaver; "Reaching the Goal." Miss Hazel Wilson. The young ladies enjoyed a social hour and the hostess served watermelon on the lawn to Misses Eunice Wilson, Hazel Wilson, Ethel Lou Clanton, Ione Weaver, Fay Akin, Mildred Simmons, Ruby Fay Glenn, Eva Hummel of Ft. Worth, Velma Clanton and the hostess, Mrs. H. R. Whatley. The young ladies will meet with Mrs. J. A. Gilstrap next Tuesday evening.

FOR SALE—A controlling interest in an old established Hardware Store doing a good business in a good town and in one of the finest farming sections in Texas. Will sell at a bargain and will take some good trade if priced right. Reason for selling, retiring from business. J. H. McGee, Knox City, Texas. 4tc. 9-27

P. D. SANDERS

LAND LAWYER
 Perfects land titles. Loans money on farms and ranches and handles Real Estate.

Ratliff & Ratliff,
ATTORNEYS-AT-LAW

Office in Pierson Building

WELCOME

TO

FAIR VISITORS

We Are Always Glad to See You

The Home of That Good

Supreme Flour

FRESH CAR RECEIVED THIS WEEK
TRY A SACK

Lee Grocery Co.

PROMPT SERVICE

PHONE 108

STUDEBAKER

Announces

Ed. S. Hughes Motor Co.

Distributor HASKELL

Gene Tonn's Garage Haskell

W. F. (Bill) Evans Haskell District

as Studebaker-Erskine dealer in

Abilene Sweetwater Stamford

Breckenridge Big Spring Midland

New President Eight

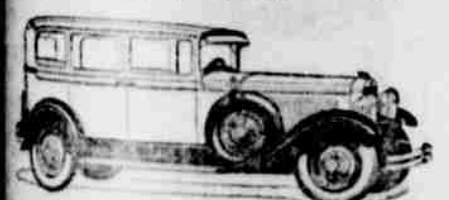

30,000 miles in 26,326 minutes
 Greatest endurance record in history of transportation—averaged 68 miles per hour for 19 days and 18 nights of continuous high-speed driving! 109 horsepower—80 miles per hour.

\$1685 to \$2485
f. o. b. factory

New Commander

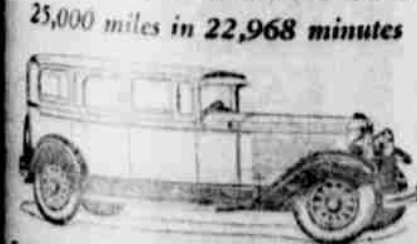

25,000 miles in 22,968 minutes
 Only Studebaker's President Eight could break The Commander's marvelous record! Lounge upholstery, adjustable steering wheel, hydraulic shock absorbers, exclusive ball bearing spring shackles contribute marvelous comfort. Record-breaking beauty, comfort and value for

\$1435 to \$1665
f. o. b. factory

You, your family, and friends are cordially invited to inspect the new Studebaker and Erskine cars in their new Studebaker home.

Here you will see new lines, new colors, new refinements and improvements. The new Studebaker models introduce ball bearing spring shackles that yield unequaled riding comfort. These new ball bearing shackles—an exclusive Studebaker innovation—allow friction-free spring action, eliminate squeaks and rattles, and need lubrication only after 20,000 miles or more.

Come in today and see the four great lines of Studebaker cars—so outstanding in performance that they have won more official records for endurance and speed than all other makes of cars combined!

40 miles per hour—NEW!

You can safely drive Studebaker and Erskine cars 40 miles per hour the very first day because of Studebaker engineering genius, quality materials, precision workmanship and rigid inspections.

New Dictator



5000 miles in 4751 minutes! Proven performance, unequaled by any stock car under \$1400, and rare new beauty. Performance that appeals to a man—appearance that wins a woman.

\$1185 to \$1395
f. o. b. factory

New Erskine Six



1000 miles in 984 minutes
 Studebaker's low priced high quality six. Longer wheelbase and hydraulic shock absorbers for greater comfort. New beauty of line and color. No stock car under \$1000 has ever equaled the Erskine's record for sustained speed.

\$835 to \$1045
f. o. b. factory

WELCOME

Visitors To The Fair

We feel that whatever is for the upbuilding of Haskell and Haskell county is of vital importance to this company—being identified with the growth and progress as we are.

The Fair is for the betterment of the Livestock, Poultry and Agricultural interests of the county and we feel that whatever boosts these interests is for the betterment of the community at large—of which the H. H. Hardin Lumber Company is a part.

Come to the Fair All Three Days—and while here visit our modern and up-to-date yard.

H. H. HARDIN

Lumber and Builders Hardware
L. J. ISHAM, Mgr.

Wants

NOTICE

All bills due and payable now. I will appreciate your prompt attention and settlement of same at once. 2tp
Pilella Brun, D. C.

FOR RENT—My 2 furnished rooms. Phone 210. 1tp

Notice to My Wood Customers—I do not have any more wood for sale at present. R. W. Herrin, Sr. 1c

WANTED—Your Shoe Repair Business. We guarantee to please. Bill McDonald Shoe Shop on Depot St.

J. M. Torbett of Rufe and his brother, W. E. Torbett of Shamrock, who is visiting him, and their brother-in-law J. C. Crawford made a pleasant call at this office Monday morning.

Henry Wilson left last week for Austin College, Sherman, where he will pursue his studies this year.

Jno. W. Pace, Jr. has returned to the medical college, Dallas, where he is studying.

Mrs. W. N. Huckabee and daughter Miss Eunice have returned from a summer spent in Denver, Colo.

TEXAS THEATRE

Haskell, Texas

Friday—Sept. 28

CHICAGO

After MIDNIGHT



Saturday—29

Rex King

In

"COW BOY KID"

Monday—Tuesday

Oct. 1-2

Clara Bow

The "IT" Girl

In

"The Fleets In"

Clara Bow's Latest Picture—A Guaranteed Clara Bow Picture.

ANTIQUA IVORY CHINAWARE

FREE

TO OUR PATRONS

Each Lady Present at CHINA NIGHT receives one plate FREE

Attend regularly and secure a complete set

SEE THE DISPLAY IN OUR LOBBY

Oct. 15, will be First China Night.

THE REFINERY IS A PEOPLES PROPOSITION

Every public enterprise that has ever been offered to the people of Haskell in which the people can share has been an enterprise that is controlled or can be controlled by one man or a set of men. The Farmers and Merchants Refining Co. is a peoples proposition and controlled by the people. No man regardless of his interest, has more than one vote in electing directors to control and manage the affairs of this organization. Six of the nine directors are thus elected and as a matter of courtesy and right, the minority stockholders are given a minority representation on the Board of Directors. Sixty per cent of the stock of this organization will be in the hands of the people and will always be so because the amount any one man can own of this sixty per cent is limited to his consumption of gasoline and oil or to the consumption he may control.

Fifty dollars has been the smallest interest ever offered us in any other proposition with no limit as to how much one could buy. In this proposition \$10 is all any one man is asked to take and with an absolute limit as to how much more he can take. So little is the investment of the individual and so great are the possibilities of this organization as a great public benefactor that I am giving it my support and working for its success. Let us see what we can do.

This company will be incorporated and the stock non-assessable therefore no man's liability will be more than the \$10 which he puts in. Any man can sell his stock but it must go to a user of gasoline and oil and sold to a man who has not already bought the limit. Therefore this stock will remain in the hands of the consumer and the company will always have an outlet for its products through its members.

Every effort has been taken to safeguard the interest of the people. The success of this organization and how soon it can be completed depends absolutely on the people. I appeal to you the people, whether you are set in this organization or not that you give this proposition a boost, and you who have not already sent in your subscription that you send it to us and do it now. J. L. Tubbs.

Harry Lee, son of Judge and Mrs. R. E. Lee, is a student at A and M College this year.

Miss Lucy Cummins has gone to Home Economics Department of the high school at that place.

NOTICE—I am now equipped to handle your needs better than ever before. Bill McDonald Shoe Shop.

The Y. W. A. Girls Meet With Mrs. Gilstrap.

The Y. W. A. Girls of the Baptist Church Woman's Missionary Society met in the home of Mrs. Jim Gilstrap last Tuesday evening and had a most profitable and delightful time. This group of missionary girls combine study work and play in their weekly services. The lesson was conducted by

the use of a fish pond Tuesday night. bible questions were asked and the answers written on the fish had to be fished for. In the business session it was decided that for special social service work the organization would visit the jail once a month. There were ten members present and the hostess invited them to remain for a social hour and they were served sandwiches and punch.

WANTED

Five Hundred Turkeys and Five Hundred Chickens. Bring them to me.

M. A. CLIFTON

GASOLINE 18c

If your motor needs cleaning we will do it for only \$1.50. Have a new up-to-date Pressure Washer which will remove all grease and dirt from your motor and steering gear.

Complete stock Tires, Tubes and Accessories. Come see us while here for the Fair.

Bert Welsh

WELCOME FAIR VISITORS

Make your visit to the Fair both pleasant and profitable by visiting our store while in the city and take advantage of the many bargains you will find here in our large stock.



Special Offering on New Fall Coats

We are placing our entire stock of new, smart fall and winter coats on sale at greatly reduced prices. Large assortment of sizes, with varied styles and materials.

LADIES COATS \$10.50 to \$27.50

MISSES COATS \$8.95 to \$24.95

CHILDREN'S COATS \$3.50 to \$11.50

DRESS FABRICS

Now is the time to purchase materials for your entire fall wardrobe, while these unusual values are offered:

Novelty Tweed, attractive patterns, yd. 96c

54 in. All Wool Tweed, per yard \$1.75

Silk Finish Foulard, good patterns, 50c

Wash Taffeta in all colors, yard 95c

All Wool Shally, good patterns, yard \$1.45

SWEATERS

We have a complete stock of Mens, Ladies and Childrens Sweaters in a varied assortment of colors and styles. All new Fall merchandise. Look at these prices:

Ladies and Men's Wool Sweaters \$4.50 to \$9.50

Children's Wool Sweaters \$1.50 to \$3.50

Boys and Misses Sweaters \$3.50 to \$7.50

Ladies All Wool and Rayon Slip Over Sweaters in attractive colors and novelty patterns \$2.25

Men's Leather Coats \$8.75 and \$11.50

Don Ploy-Boy Wash Suits \$ 1.50 to \$3.95

Fouts & Mitchell
VARIETY STORE

F. G. ALEXANDER & SON

HASKELL FAIR VISITORS

Will find a complete display of newest creations for Fall in

COATS AND DRESSES

for Women and Misses, as well as other lines of new Fall merchandise. We invite inspection.



SPECIAL

FOR

FAIR WEEK

\$9.95

We cannot tell you how these frocks are for only \$9.95.

They come in a good range of including black. The styles are the latest and they cannot be duplicated this price. Special only for Fair W

NEW FALL COATS

Marvelous Values

in

Season's Newest Models

All the fine qualities that make up good stylish coats are combined in the styles we offer. Fur! Fur! Fur! All styles are extravagantly trimmed in fur.

The prices are more than reasonable. Some of the smartest are

ONLY

\$19.75

AND

\$29.75

THE NEW HATS ARE OF FELT



The secret of their charm lies in shape of the hat. Some brims turn from the face, others have narrow becoming scoop brims.

Prices—

\$3.95

TO

\$6.75

ATTEND THE HASKELL COUNTY FAIR

Thursday Oct. 4th—11 o'clock

Our store closed Thursday afternoon, October 4th, to attend Fair.

Buy Box Seats for Races at Martin's Store.

F. G. ALEXANEDR & SON

The Haskell Free Press

Haskell County Fair
Edition, October
4-5-6

Haskell County Fair
Edition, October
4-5-6

WEDNESDAY JANUARY 1, 1908.

HASKELL, HASKELL COUNTY, TEXAS, THURSDAY, SEPT. 27, 1928.—20 PAGES

FORTY-FIRST YEAR

Parade To Be Elaborate Affair

Over 50 Business Concerns to Place Cars In Procession

Guardian Notice
The guardian of the person of Jesse Estell Bland, a minor, hereby gives notice that I filed in the Court of Haskell County, Texas, on the 27th day of September, 1928, an order to execute an oil lease on an undivided North 200 acres of land in Haskell County, Texas, and being Subdivision No. 412 Patent No.

703, Vol 12, which Subdivision is fully described on a plat of said Subdivisions recorded in Vol 2, page 199 of the Surveyors Records of Haskell County, Texas, for a term of five years at a rental of One Dollar per acre after the first year, payable annually thereafter, and 18 of the Oil and 18 of the gas or the value thereof as Royalty to be paid to the Guardian as the same is produced from the land, and said application will be heard by said Court, at the court

house in the town of Haskell, Haskell county, Texas, on Saturday, October 6, 1928, and all persons interested in the welfare of the estate of said minor are hereby notified to appear at that time before said Court and contest said application if they see proper to do so.
J. H. Bland,
Guardian of Jesse Estell Bland, a minor.

Quilting Party
Mrs. Jim Stanford of the Roberts community entertained her many friends with a quilting party last Thursday at her home. Twenty-eight women and girls attended. A nice table was

spread, chicken and dressing, vegetables, pies, cakes, coffee and iced tea were served and each lady brought a dish to honor Mrs. Stanford.
Almost 5 quilts were quilted by all the ladies, and a good time was enjoyed by all the ladies. The next meeting was to have been Thursday October 4, but because of the Haskell Fair it has been postponed one week and will meet with Mrs. Iva Massie.

Next Thursday morning, Oct. 4, the citizens of Haskell County are going to see the most elaborate parade staged in Haskell since the birth of our County Fair, four years ago. It will not only be a local affair but will include displays and bands from Abilene, Rule and Rochester, and possibly other towns.

The parade will start its formation on the north half end of the paved street. The onlookers wishing to view the parade in its full array will be able to do so by standing on the sidewalk around the court house square and business district which will be roped off giving an opportunity to see this mammoth pageant without obstruction.

It has been the good fortune of the committee to secure the help and cooperation of practically every business firm in Haskell. A list of those who signed their names thereby pledging themselves to help by entering their decorated cars will appear at the end of this article. And there are many individual cars which have not been signed for. Let each person, who is not otherwise assisting with the parade, decorate his private car and enter same.

There is only one way to make our parade one hundred per cent successful and that is for one hundred per cent of the people of this county, to feel that it their duty to see that their part of the performance is carried out to the limit of their ability. The Fair Association can boost, talk and work but it will take the people as a whole to actually put the thing into operation.

Let us not only boost and talk our parade before the Fair, but let us make it such a success that we can boast about it afterward. We should be able to feel a pride in this feature of our County Fair because it is ours to do with as we see fit.

The Parade Committee wishes to thank the people of Haskell, Rule and Rochester for the willing spirit already shown. They also invite your counsel and criticism during the ensuing week, and hereby solicit the help of willing workers in decorating some cars, for which a nominal sum of money will be paid.

The program for the parade is practically the same as appeared in last week's edition of this paper, with a few exceptions.

- 1—Indian and Cowboy Sham Battle
- 2—Haskell Booster Band.
- 3—Ox-team and Covered Wagon.
- 4—Colonial Ladies in Phaeton.
- 5—Period Horse Back Riders.
- 6—Fair Officials and Department Directors; City and County Officials.
- 7—Visiting Band.
- 8—Automobiles: Oldest and Newest.
- 9—High School Display.
- 10—Decorated Cars with Advertising.
- 11—Grammar School Display (all wards.)
- 12—Out of Town Decorated Cars.
- 13—Impersonation of Herbert Hoover and Al Smith.
- 14—Private, Club and Sunday School Cars Decorated.
- 15—Clown Stunts.
- 16—Rural School Display.
- 17—Visiting Band.
- 18—Haskell Fire Department.
- 19—Simmons Cowboy Band.
- 20—Abilene Delegation.

The prize awards will be the same as offered in last week's edition of this paper, with the exception of an additional \$5 second prize offered to the best out of town car.

The following is a list of firms and clubs who will have decorated cars in the parade:

- F. G. Alexander & Sons.
- Haskell Bakery.
- "M" System Store.
- Martin's Drug Store.
- West Texas Utilities Co.
- Texas Theatre.
- J. B. Draper.
- M. & T. Chevrolet Co.
- Western Produce Co.
- Brasleton Luuber Co.
- Fouts & Dotson Service Station.
- Isbell-Burton Motor Co.
- Farmers State Bank.
- T. C. Cahill.

- H. H. Hardin.
- Knight Whippet Co.
- Texas Filling Station.
- Haskell Gas Co.
- Model Tailor Shop.
- R. B. Spencer Lumber Co.
- Gates Drug Store.
- Mays Dry Goods Co.
- Shaving Parlor.
- I. F. Kennedy.
- W. H. Pearse.
- Courtney Hunt & Co.
- Grissom's.
- Bert Welsh.
- Henderson Tailoring Co.
- Geo. McKinney.
- Haskell National Bank.
- Haskell Telephone Co.
- Haskell Motor Company.
- Haskell Free Press.
- R. V. Robertson Co.
- Popple's Barber Shop.
- Loons Club.
- Magazine Club.
- Harmony Club.
- Nestor Bible Class.
- Marvin H. Post.
- Jones Cox & Co.
- Red's Drug Store.
- Pharm. Drug Co.
- N. Ward Grammar School.
- S. Ward Grammar School.
- High School.
- Girl Scouts.
- Boy Scouts.
- McNeill & Smith.
- City Market and Grocery.
- French M. Robertson.
- Ed S. Hughes Motor Company.
- Emory Menfee.
- Lee Grocery Co.
- Merchant's Ass'n., Rochester.

PRESBYTERIAN CHURCH Sept. 30, 1928.

The public is cordially invited to attend all religious services at this church. The hours of meetings are as follows:

- Sunday School at 9:45 a. m.
- Morning Worship at eleven o'clock; sermon by the pastor. Christian Endeavor meets at 7:00 P. M. Evening at 8 P. M.

C. E. Program Sept. 30, 1928

- Topic: Laying the church foundations by Sunday school extension.
- Leader: Gilbert Wilson.
- Songs Nos. 91, 2, 3.
- Business.
- Worship Program, Topic: "The vision of Service."
- Quiet music, No. 203.
- Call to Worship.
- Scripture Reading: Matt. 18:14-25.
- 40. Luke 14:15-23.
- Leaders Talk.
- Question: "Just What is Meant by Sunday School Extension?"—Ed Hester.
- Hymn No. 76.
- Question 2: What Proofs?—Lucile Roberts.
- Hymn No. 62 (one stanza).
- Question 3: What does it plan to do in the future?—Edna Solomon.
- Hymn No. 9 (one stanza).
- Question No. 5: Prevention of Reform?—Ola Frazier.
- Hymn No. 6.
- Question 5: How can your group help Sunday School extension?—Gilbert Wilson.
- Bible Drill—Mrs. Baker.
- Mizpah.

Announcement.

The Ladies Aid of the Christian church is having a box of beautiful Christmas cards mailed to their friends, use these cards kindly return to Mrs. Courtney Hunt as soon as possible.

WANTED—Ambitious, industrious white person to introduce and supply the demand for Rawleigh Household Products in Haskell and other nearby localities. Make Sales of \$150 to \$200 a month or more. Rawleigh Methods get business everywhere. No selling experience required. We supply Products, Sales and Advertising Literature and Service Methods—everything you need. Profits increase every month. Lowest prices; best values; most complete service. W. T. Rawleigh Co., Dept. TX4722, Memphis, Ten. n. 2t. 937

Welcome, Fair Visitors!

We would like to see you while at the Haskell County Fair. Make our Store your headquarters and—
See us Cook with Gas, Warm with Gas and Refrigerate with Gas.

It's Interesting!

We have added many New Stoves, probably since you visited our store, and are sure you will be interested in seeing our New Line and numbers never shown before in Haskell. Polite attendants will be at your service to show you every courtesy.

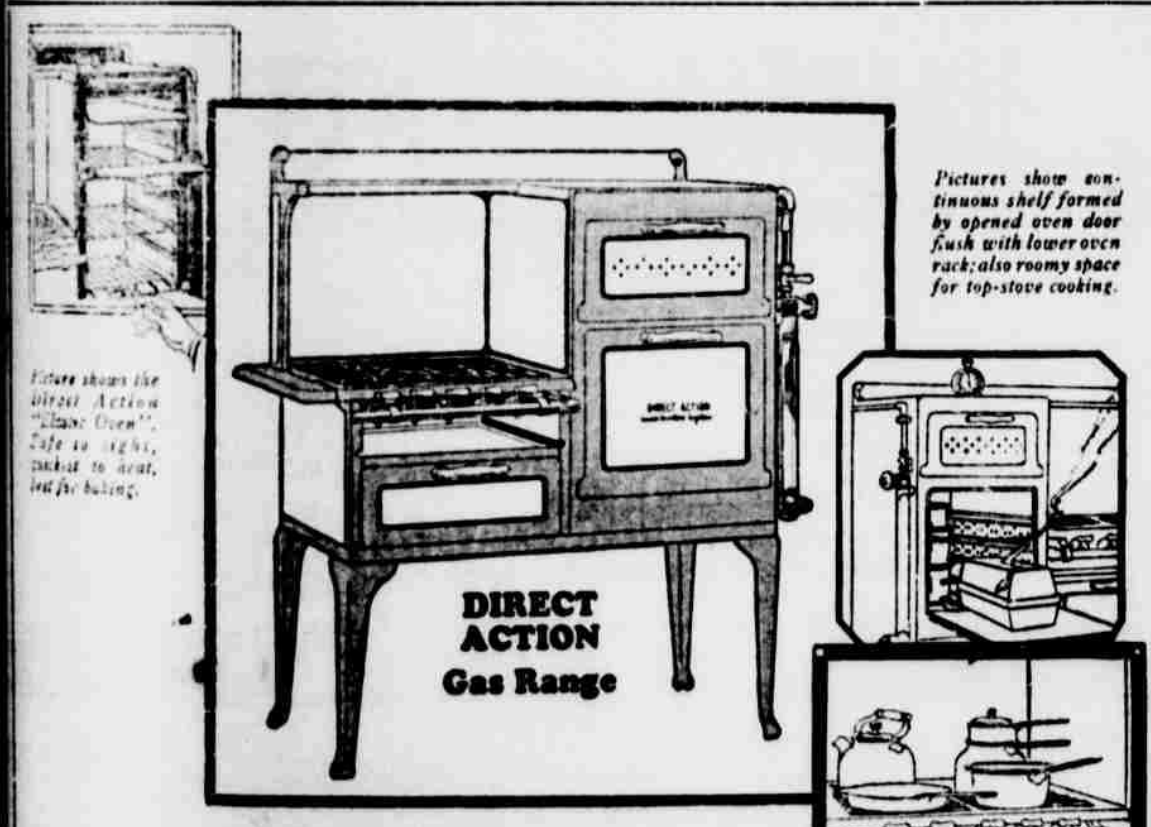

We have selected our stock from the best factories in America and have taken only the numbers that are *outstanding in value.*

You will make no mistake in buying your equipment from your local gas Co. *for our interest in you will last much longer than your payments, even though you take advantage of our extremely liberal terms.*

Let us talk over your gas problems with you. We may be of a lot of assistance to you.

We have only *one line of business*, and we are making a serious study of that line in order to give you the very best service it is possible to render.

Choose a DIRECT ACTION Gas Range Because —

- It pays for itself in saving of gas.
- The "Elastic" Oven can be extended instantly to provide the oven capacity required.
- The broiler is above the oven where broilers should be, to save stooping.
- The bottomless oven requires no pre-heating — is always ready.
- Each burner is specially designed to do its own work efficiently.
- It has every desirable feature to be found on any gas range, and several advantages not found on any other Gas Range. Let us show you.

LORAIN
OVEN HEAT REGULATOR

DIRECT ACTION Gas Ranges

HASKELL GAS COMPANY

A PROGRESSIVE STORE

— IN A —

PROGRESSIVE TOWN

This institution is a part of Haskell—a part of its commercial activity—interest in the progressiveness of Haskell. Its progress means our progress; its increase, our increase.

We are serving Haskell and vicinity with a type of service that they like—giving a high quality of groceries—and to each patron personal and courteous attention. We carry everything that is good to eat. Free delivery anywhere in the city.

We feel that the Haskell County Fair is for the betterment of the poultry, agricultural and livestock interests of Haskell county, and that whatever is for the betterment of these interests is of vital importance to us. Therefore we invite you to attend the Haskell County Fair on October 4-5-6.

W. W. Fields & Son

Wants

We will make you first class Abstracts of land titles promptly, at reasonable prices. We will appreciate your business and be glad to serve you. Sanders & Wilson, Haskell, Texas.

FOR SERVICE—Demonstrator's King 2nd. Duroc Boar, from Lillard Farms. Also some of his pigs for sale at \$5.00 each. W. H. Cunningham, 3 miles east of Rochester. tfe.

LOOK—Buy 5 acres of land with big chicken house on it for \$650. Rent 5 room house with 6 acres for \$15. Close in. See Bob Kinnison at Harrison's Barber Shop.

FOR SALE—House and Lot in Weinert, five rooms and bath, outside improvements. Priced reasonable, small cash payment, balance on terms. Audra Mathison, Weinert, Texas. 4p 8-30

BILLIARD—And Pocket Billiard tables; few slightly used, rebuilt bargains; Members play pool in winter; buy new tables for big business; convenient terms; small investment. Largest stock pool accessories in South. Write for particulars. Ed Friedrich, Mfg. since 1883, San Antonio. Representatives everywhere. 5tp. 9-6

FOR SALE—1 Carload of Springer Jersey Heifers, 1 Registered Jersey Bull. J. D. McClaran, Weinert, Texas. 2tp. 9-13

FOR SALE—Wind Mill and Barn. See W. C. Phippen, Haskell, Texas. 2tp.

FOR RENT—2 Bed Rooms furnished with bath, 2 blocks north of M. E. Church on paved street. Gentlemen roomers preferred, phone 21 or see Newsum Bros. at Service Station. tfe.

Got a Flat, Out of Gas? Call 252. Isbell-Burton Motor Company.

NOTICE—I will give room and board at a reasonable price. Mrs. Mary Morrison, across street from North Ward School building. 3tc. 9-20

NOTICE TO MACHINE CUSTOMERS—All payments of notes on Singer Sewing Machines will be received at the Haskell Office, located in Henderson Tailor Shop. Kit Cooper, Agent. 4p

FOR SALE—Farm, close in. Good terms, price reasonable. See J. E. Walling at Courthouse. 3tc. 9-20

FOR SALE—Residence lots four blocks northwest of the square. \$100 and \$125. C. V. Payne. 3tc. 9-20

WELCOME

To The

Haskell County Fair

THINK THIS OVER

In these days of high production costs, there is little profit in raising a cotton crop only to have it improperly ginned.

Increasing your lint turnout and raising grade of your sample will make your cotton worth more money. The Haskell Electric Gin is prepared to do first class work all the time.

Feed will be scarce this season therefore you should haul the burrs back home. We will pay our customers Fifty Cents per load for hauling burrs back to your farm either for feed or fertilizer.

FREE

A nice present will be given to first hundred farmers patronizing our gin this season.

Haskell Electric Gin Co.



WELCOME

From 1904 to 1928 the name of the Farmers State Bank has been definitely and continuously linked with the progress and growth of Haskell. People of all kinds of business have come to recognize this organization as an institution of friendly and personal service. We are serving an ever growing city in a prosperous section—Haskell and West Texas, and it is indeed a great satisfaction to us to know that we are an integral part of this flourishing section of the state.

It is our ambition to be of even greater service to our public by planning now to give them an adequate banking service for the future.

Farmers State Bank

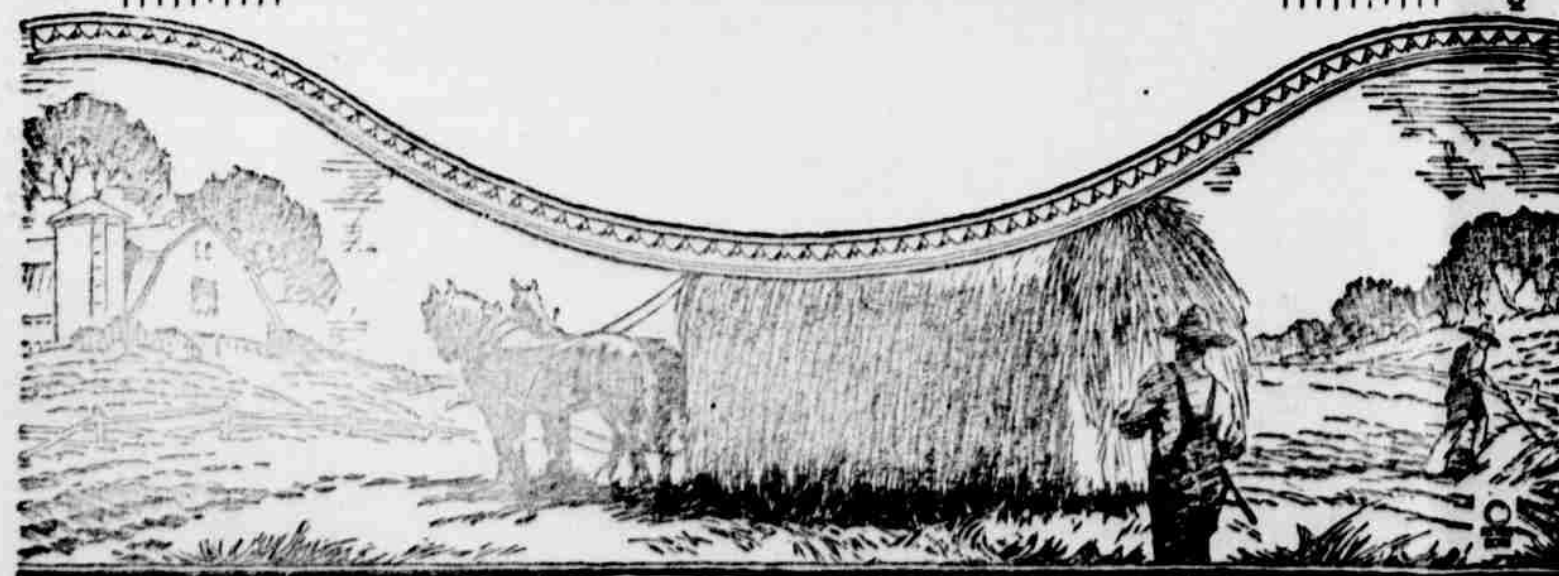

Welcome

TO HASKELL AND TO YOUR

FAIR

With all Haskell we extend you a cordial welcome to the city. We hope that your visit here will be both profitable as well as enjoyable. Make our store your headquarters while here for the Fair.

We are distributors for Atwater-Kent Radios, Kelvinator Electric Refrigerators, Favorite Gas Ranges and Appliances, Builders Hardware and Implements.

Visit our store and let us show you our complete stock of—

FURNITURE AND RUGS

Attend the Races Thursday and Saturday

McNeill & Smith Hdw. Co.

BIG OPENING EVENT

AT HASKELL'S NEWEST STORE Starting Friday, September 28th.

Newest In Ready-to-Wear



NEW FALL FROCKS

Please drop in and see these lovely dresses. In our effort to make a good showing at the beginning, we have priced them too low, but you will be the winner. We are featuring a beautiful line of \$15.00 dresses in Satin, Crepes and Wool, sizes up to 46. Remember, \$15 dresses, only—

\$9.75

Other Silk, Velvet and Wool dresses, **\$14.75 and up**



A Bargain in Your Fall Coat

You'll like our line of Ladies Coats, which features every newest and niftiest the market affords. Most of them are quite dressy, handsomely fur trimmed. Others in the more tailored models. All priced low for this special opening event.

NOTICE: A reasonable deposit will hold any Coat or dress in our Will-Call Department for future delivery.

HOSIERY

We are selling agents for the famous Vanette Pointex Hose, the only genuine pointed heel hose on the market. Why not try a pair.

Another outstanding Hose carried in stock is the well-known Holeproof Hosiery, silk from top to toe.

We are pleased to announce to the people of Haskell and Haskell County that our new store has been completed, stocked with new Fall and Winter merchandise and will open for business Friday September 28th.

In announcing our opening, we are presenting in this advertisement some fair samples of the great values you will find at our new store. This is the best way we know to tell you how we are going to conduct our business. A glance at the prices given here will readily show you that we are to sell goods at a very low margin of profit. This is a policy which has distinguished our stores elsewhere and which will be followed in our store in Haskell. A low margin of profit, a quick turnover and a fresh, seasonable stock at all times—this is the rule we follow and we find that it gives our customers just what they like—high quality merchandise at lowest possible prices.

Come to see us on our opening day and the days to follow. You will find a cordial welcome at the new store.



MEN'S SUITS

Men's Suits all-wool worsteds, a bargain that can't be found elsewhere for as little as—

\$13.95

Suits for young men, double breasted vests, or single breasted. Here is an unusual bargain you cannot afford to miss

\$10.95 up

BOYS' SUITS

A fine stock of boys' suits. These clothes will please the boy as well as his parents. With one pair long trousers—

\$4.95



Dress Goods

36-inch Flat Crepe, all new fall shades **\$1.39**



36-inch all Wool Kasha **\$1.49**

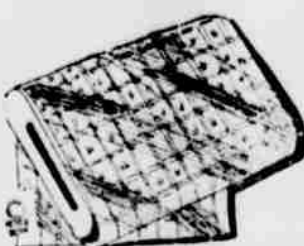

54-inch Wool Tweed **\$1.49**

STAPLES

36 inch Hope Domestic, yard	10c
27 inch Shirting Cheviots, yard	10c
9-4 Bleached Sheeting, yard	29c
Cotton Checks, yard	6c
36 inch Outing, yard	15c
32 inch Gingham, yard	10c
36 inch Unbleached Domestic, yard	10c
36 inch Sateens, yard	23c
36 inch Anna Mae Pongee Prints, yard	29c
81x90 Sheets	98c
36 inch Indian Head, yard	39c
3 Pound Cotton Batts	39c

Lingerie

Rayon Silk Gowns, lace trimmed—**98c**

Silk Coolie Coats **\$5.90**

Silk Quilted Pajamas **\$5.98**

Wash Dresses

Long-sleeve Wash Dresses, guaranteed fast colors—

\$1.19 to \$1.98

Blankets

Size 60x76 at **\$1.45**

Size 80x72, fancy plaid blankets, four pound—

\$2.75

Men's Shirts

No Fade Shirts are favorites with the buying public, every shirt is guaranteed against fading **\$1.19 to \$1.98**



Ladies' and Children's Millinery

Our Millinery Department is complete. We are well prepared to take care of Milady and the girls. Tricky new Felt Hats start at— **\$1.49 and up**

Shoes for all the Family

The well-known Peters and Billiken shoes for every member of the family are to be found here. For service and dependability, they can't be beat. These shoes give proof that we want to serve the buying public with the very best.

LADIES' SHOES

In Ladies' Footwear we carry the famous Mirror of Fashion, unsurpassed for beauty and wear. They will please the most critical buyer.

New Modes that complement your fall frock, in Black, Navy, Tan and Reptiles. From the one-strap kid at—

\$1.49 up to \$9.50

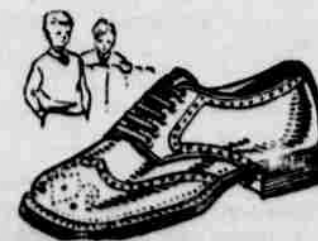

MEN'S HATS

\$3.00

\$5.00

Every desirable shape—snap-brims, Homburgs and well edges in tans, grays and light greens comprise this notable selection at value prices that you'll like.

Also STETSON HATS.



Men's Underwear

Crisp Autumn days are reminders that you are going to need fall and winter underwear right away. You'll find excellent values here at—

98c and \$1.35



L. SCHWARZ & CO.

Haskell

New Rike Building
East Side Square

Stamford

Attend The Haskell County Fair

This store has been identified with the growth and progress of Haskell county for many years, and we are glad to extend you a cordial invitation to attend the Haskell County Fair—an institution for the upbuilding and betterment of every phase of activity in our county which offers as well an opportunity for our citizens to meet each other and to exhibit their craftsmanship in varied lines.

We want you to attend the Fair on all three days, and to visit our store while in town.

We are proud of our friends and patrons. We look at our success only as an evidence of the trust and confidence placed in us by the citizens of this section. We are deeply grateful for their patronage and will continue serving our patrons as dependably and satisfactorily as in the past.

COURTNEY HUNT & CO.

Associated Stores

GREETINGS

To Our Friends and Customers

Make Our Store your "hangout" during the

BIGGEST

and

BEST FAIR

OCTOBER

4-5-6

"Where All West Texas Meets"



WE HAVE EVERYTHING

—and the BEST of Everything

Telephone us your grocery needs; we have complete supplies of all the finest brands of fruit, vegetables, staples and canned goods.

SERVICE WITH A SMILE

House wives appreciate that which brings to them the things they want—of assured quality, prompt and exactly as ordered.

Our Leader

ORIOLE FLOUR

J. W. Gholson

GROCER

North Side.

Phone 79

TRIP TO CALIFORNIA

(Continued from Page 2)

Paso setting our watches back one hour and we passed out of Texas into New Mexico at 6 a. m. mountain time. We crossed the line about 30 miles from El Paso. We drove up the river this distance before going out of Texas. This is a fine fertile valley under irrigation from the Elephant Butte dam on the Rio Grande River. On this paved highway you will find milk stations all along the way which is a little covered shed where the farmers and dairymen place their milk which is picked up by the daily milk truck. A handy system of marketing their milk because of the excellent paved roads which makes it possible for the truck to make its rounds each day.

We came to Mesilla Park. The A. & M. College of New Mexico is near this park. They have a splendid college and their outlay of buildings and grounds are well arranged. We noticed a large poultry section where poultry is kept for experiment and also a fine dairy is maintained. Holstein cattle were used for dairy cows. We note that most of the cows used in all the dairies on our trip were Holsteins. A few Guernseys and Jerseys were used on special occasions. Along this valley is a great apple section thousands of acres burdened with beautiful red apples were bending and even breaking with the ripened fruit. We noted also many vegetables are growing in this section and large acreage is planted to sweet potatoes. Between El Paso and Las Cruces New Mexico is a fertile valley which is very beautiful and her people seems to be very prosperous and happy.

Las Cruces is a city of around 10,000 inhabitants. This is the trade center of the Mesilla Valley and Elephant Butte Irrigation District. Great crops of cotton, alfalfa, spinach and the pink pea cantelopes are raised. The A. & M. College of New Mexico is near this city, it has more than 200 students. Soon after leaving Las Cruces (Spanish meaning Edge) we crossed the Rio Grande River and passed through a mountain range reaching an elevation of 4,400 feet in a very few miles making some very steep grades. We had a very fine concrete road from El Paso to Las Cruces a distance of 90 miles, but the road through the mountains was well graded and made good time considering the steep grades. In this valley cotton is raised and is excellent because of the weather and no worms or pests of any kind. There is no moisture to hurt them and cotton grown by irrigation.

We passed through some of the restricted zones where the quarantine was on against the Flu. Bill Wren and we inspected after passing through the zone. There is a number of quarantine stations along the highway. Here is where Camp Cody was established during the world war and a number of our Haskell county boys were trained there for over seas. This city has a population of about 3,500. The recent discovery of a large supply of underground water has changed the Mimbres Valley into an irrigation district. The water is pumped from the ground and is said to be one of the largest pumping irrigation projects in the state.

We drove from Deming across the elevated tablelands which are around 4,000 feet elevation to Lordsburg crossing the great continental divide, 32 miles out of Deming. The elevation here is 4,600 feet. All water drains from this place east to the Atlantic and west to the Pacific. It is very beautiful crossing the divide and all of our party enjoyed turning down the Pacific slope to the great body of blue water many miles away.

We took our lunch at Lordsburg arriving there about 12 o'clock mountain time. Lordsburg is a mining town surrounded by great cattle ranches about 3-12 miles west to the 85 Mine one of the largest copper mines in the state. A large area of this land is still open to homesteaders. Lordsburg has 1,500 population and they seemed to be very friendly to strangers.

We were soon on our way out of Lordsburg going west, passing through what is known as granite pass. This was one of the prettiest sights we had seen on the trip and this ledge of granite rock was very picturesque and beautiful. It took a great deal of work to make a pass through this mountain, but it has been accomplished and the road is a good one. This is known as a rugged desolate section with no water but it was of no inconvenience to us. This is a noted pass through these granite mountains, is a section of the old Spanish trail and of course the road we were traveling is the Bankhead Highway the Broadway of America.

Rodeo (Meaning Round Up) was the last village passed before crossing the state line into Arizona which is a city of 13,000 people which is an attractive and thoroughly modern city located on a level plain. It was located 24 years ago by James Douglass. The great smelters established for the copper ores mined at Bisbee. It is a border city to Old Mexico. It is said that the sulphurous smoke from these smelters kills trees and vegetation when it comes in contact with them. 1,500 hands work in the smelters.

We arrived at Bisbee the mining town 28 miles from Douglas after sun down and we drove through the city after nightfall. This is one of the sights along the way that we hoped to have passed through in day time, because of its elevation and the houses erected on the mountain sides run-

ning up to the elevation of 6,000 feet in a very short distance, passing over the mountain at Mule Pass and down the other side descending as fast as it ascended. The lights on the mountains was a wonderful sight to a fellow living on the level lands.

Bisbee has a population of 18,000 and no other city in the world is like it. The streets are narrow crooked and hilly and no where can you see very far ahead of you. The town is in a deep long canyon with houses on either side from bottom to top which rises 200 feet within a few miles.

We next came to Tombstone Arizona which has a population of about 1,200 people. Here we ate lunch at what is called the Owl Cafe. This famous and notorious mining camp is now said to be peaceful. At one time according to statistics this city had 1,800 population and at that time more men were said to have died with their boots on than in any other town in the state.

Benson is the next town of any importance along the way and the elevation here has descended from Mule Pass 6,000 feet to 3,000 at Benson. It is located in the San Pedro Valley which is settled mostly by Mormons. We drove from Benson to the city of Tucson arriving there at 12 o'clock in the night and went to bed for the night, traveling a distance of 311 miles from El Paso.

More next week.

Pirate Party

One of the most unique and cleverly arranged parties of the season was given by Miss Elaine Mills and Mrs. Roy Killingsworth in the attractive home of the latter last Friday evening Sept. 21st, honoring the Lucky Thirteen Bridge Club. The Pirate idea was successfully depicted throughout

the entire evening. The hand painted tallies were cut in heart shape club and diamond shapes bearing the skull and cross bones. The tables were covered in black and gold. Heart shaped candles were served at intervals from miniature viking boats. The following course was served from plates edged in black, embellished with the skull and cross bones. Shrimp cock tail, olives, rolled bread and butter sandwiches, with iced tea served from a rum bottle. The guest list included Mrs. Lola Bledsoe, Misses Maybelle Taylor, Jola Taylor, Ruby Martin and club members, Misses Madalin Hunt, Nettie McCollum, Lela

Welsh, Lewis Manly, Helen Agnes Cox, Lois Earnest, Welsh and the hostesses.

FOR SALE—Dodge Sedan. Latest model. With a bargain. Can give good price at Free Press Office.

FOR SALE OR TRADE—acres of deep sandy land 7 of Rochester. \$20 per acre. quick sale. A. P. Kinnison.

Bring your Shoe Repair Work to New Shop on Depot Street. Donald.

NOICE

AUTOMOBILE OWNERS

We have installed a modern car washer with cessary equipment to wash and clean motors, inside of body, floor mats, carpets, curtains, upholstery etc. We will be better prepared to give our customers prompt and efficient service in car wash motor cleaning, body cleaning and chassis greasing.

GIVE US A TRIAL

Isbell-Burton Motor Co.

PHONE 252

COLLIER BROS.

PHONE 198

CASH GROCERY

SPECIALS FOR FRIDAY AND SATURDAY

MOPS 16 oz. LINEN 49c

FLOUR We will sell Marechal Neil 48 lb. sack—best and most reliable Flour in our country for 1.90

Beans Fresh Lima, in No. 2 size can 23c

SALT 2 lb. Boxes Lily Brand 9c

PLUMS Sun Kist No. 3 Green Gage in Heavy Syrup 19c

Oats 3-Minute Large size 22c

Cake Flour INSTANT Swans Down 23c

Potted Meats RED SEAL 4c

Soup Campbell's Tomato and Vegetable 11c

COLLIER BROS.

FREE DELIVERY TO ANY PART OF TOWN

5 PER CENT
FEDERAL LAND BANK LOANS
 MADE ON FARMS AND RANCHES BY
THE FEDERAL LAND BANK OF HOUSTON
 AND THE **NATIONAL FARM LOAN ASSOCIATION**
 ON LANDS LOCATED IN HASKELL, KNOX
 AND STONEWALL COUNTIES. FOR
 DETAILED INFORMATION
 SEE W. E. McCANDLESS
 RULE, TEXAS
5 PER CENT
LIBERAL OPTIONS

It is fine to feel as you go down the street
 That your newly cleaned suit looks so neat.
 And you sort of feel that you did your suit wrong.
 By letting it go uncleaned so long.
 And you resolve that you'll treat that suit right.
 And never again let it look a fright.
 (Continued Next Week)

HENDERSON DRY CLEANERS
 Phone 183

SPECIALS

For the season. In our Black Smith Shop we have
 four Wheel Trailers, Trailer Hitches, large stock of
 Wood Materials for Wagon Repair. In our Sheet
 Metal Shop we carry Stoves (Gas and Coal) Camp
 Stoves, Stove Pipes, anything you will need for your
 cotton pickers or home. At our Service Station, Good
 Gulf Gas, Oil, Mobiloil, Large stock of Tires.

JONES & SON

BUNKER HILL SECTION

Sunday services were well attended
 Sunday. The Sunday School held an
 election Sunday. The following new
 officers were elected: V. A. Turner,
 Superintendent; Clyde Sandlin, Asst.
 Sec.; J. F. Scott, Teacher of Adult
 Bible Class; and Miss Effie Galvin,
 Teacher of Card Class. The following
 officers were re-elected: E. A. Lovvorn,
 Asst. Supt.; Virginia McIntyre, Sec.;
 Treas. M. O. Thomason, Teacher
 Young Men's Bible Class; Mrs. M. D.
 Thompson, Teacher Young Ladies'
 Bible Class and Mrs. C. R. Younse,
 Teacher Junior Class.

There were several visitors present
 Sunday afternoon for singing from New
 Hope and other places. We cordially
 invite them and others back.

The elder members of the B. Y. P. U.
 will have charge of the program Sun-
 day night. Come out and be with us.
 Hear their program.

Prof. McKenzie is in the commu-
 nity. He will be principal again of
 this school.

Mr. and Mrs. J. A. Hatcher and fam-
 ily of Stamford visited in the E. J.
 Boedeker home Sunday.

Mr. and Mrs. A. A. Becker and family
 of this place spent Sunday in the W.
 Trethemeyer home of Old Glory.

Mr. and Mrs. Wesley Chatwell and
 daughter, Eugenia of Curry Chapel vis-
 ited the former's parents Mr. and Mrs.
 E. I. Chatwell Sunday.

Everyone present enjoyed the party.

H. J. Hambleton
 RESIDENCE PHONE 337
**Plumbing and
 Gas Fitting**
 ALL WORK GUARANTEED
 Located at McNeill & Smith
 Hardware Company
 Phone 145

CARD OF THANKS

We wish to express our sincere
 thanks and appreciation to our many
 friends for their kind deeds and words
 of sympathy during the illness and
 death of our little baby. While our
 hearts are deeply bowed in sorrow
 over the loss of our loved one, we real-
 ize you have made it easier for us to
 bear. May our Heavenly father richly
 bless each of you as our prayer. We
 especially wish to thank Mr. and Mrs.
 Elmer Hall for their untiring assistance
 through this dark hour of sorrow and
 Rev. C. Jones and Rev. H. R. What-
 ley for their consoling words. We are
 indeed grateful for the beautiful floral
 offerings.

C. L. Trivier and family.
 J. C. Lewellen and family.

LOCAL NEWS ITEMS
FROM SMITH CHAPEL

There was only a small crowd out at
 Sunday School at this place Sunday,
 but there was a nice crowd at B. Y. P.

U. and a real good program. We are
 planning for a social this week end and
 are looking forward for a real nice
 time.

The party at the Home of Mr. and
 Mrs. Clarence Cantrell, Saturday night
 was enjoyed by a large crowd.

Mr. and Mrs. E. S. McGuire, and
 children Vera and David attended
 church at Rochester, Sunday and vis-
 ited their daughter, Kate who is in
 school there.

Mr. Guss Randolph from Lub-
 bock and Henry Randolph and family
 from Thalia, have been visiting their
 sister this week, Mrs. Dan Craddock.
 Mr. and Mrs. Teaff visited her
 mother at Rochester Sunday. She has
 been sick but is better now.

Mr. and Mrs. Jeff Randolph are the
 proud parents of a baby girl. Mr. and
 Mrs. Andrew Sanders a boy.

Mrs. Jim Alexander and girls visited
 her daughter Sunday, Mrs. Ben Red-
 wine.

Everyone is busy gathering their
 crops now. Crops are fair around here.
 Royce Stephens is spending this
 week with his sister Mrs. Wilburn
 Barton.

Opal Little is staying at her brother's
 home in Stamford and going to school.
 We wish her success.

Mrs. Sexton and Esrie McBathe vis-
 ited Mrs. Smith near Knox City, Sun-
 day.

Mr. and Mrs. Richards from Rule
 visited in the Craddock home Saturday
 night and Sunday.

Hazel, T. W. Elmo Jr. and Juanita
 Flenniken visited their sister of Ham-
 lin the past week-end.

Mr. and Mrs. Tom Webb of Munday
 visited in the Craddock home Monday
 night.

Mr. Clovis Stephens has entered
 Munday High School.

Hazel and Juanita Flenniken visited
 in the home of Mrs. Walter Harris of
 Munday on Tuesday of this week.

Lillian Craddock is ill at this writ-
 ing. We hope she will soon recover.

Lawson Baily of Welbert was in the
 city Saturday on business. He states
 that he is picking cotton right along
 that his cotton will make a better yield
 than he had thought for some time
 back. He moved to this farm near
 Welbert last fall and he has had good
 look all the year with his crop, but just
 needed more rain to make a full crop
 of cotton and feed.

R. D. Lackey of the Weaver commu-
 nity was in the city Saturday and
 stated that he had begun picking cot-
 ton and he believed he would get a
 little more cotton from his farm than
 he anticipated a few days ago. Al-
 though the crop is very far below
 normal.

FOR RENT—Nice Furnished
 Apartment, Phone 264.

AMBULANCE SERVICE
 Modern Equipment; Competent Man in Charge.
 Calls Answered Promptly At All Hours.
 Day Phone 55. Night Phone 442.
JONES COX & CO.

30x3 1/2 P. F. Cord \$ 6.75
 32x4 S. S. Cord P. F. \$12.50
 29x4.40 All-Weather \$ 9.90



**The WHOLE Story
 In THREE Words**

Highest Quality—
GOODYEARS!

Low Price—
GOODYEARS!

Real Service—
GOODYEARS!

Buy Goodyears Now!

Here are a few examples of the bargains
 we are offering in genuine Goodyear Tires

Isbell-Burton Motor Co.
 HASKELL, TEXAS

Welcome to
 Our Fair
 Oct. 4-5-6



**MARVELOUS VALUES IN THE
 SEASON'S NEWEST MODELS**

Newest Materials
 Smart Furs
 Chic Details
 Beautiful Workmanship

New Fall
 Coats at Big
 Reductions

We are offering for Friday and Saturday as Fair
 Specials our entire stock of Ladies and Children's New
 Fall Coats on Sale at an unusual reduction, which will
 enable you to make an early selection from our choice
 stock. These Coats consist of the very latest models
 and materials, and every Coat carries a guarantee of
 satisfaction.

Our Entire Stock is Now Complete with
 New Fall Merchandise.

Mays Dry Goods Co.

CHRYSLER
Plymouth

\$675
 AND UPWARDS



Plymouth 2-Door Sedan, \$700

**Greater Dollar Value—The Secret of
 this Car's Amazing Popularity**

The important difference
 which people at once recog-
 nize when comparing the
 new Plymouth with the few
 other cars of its price-class
 is its greater dollar-for-
 dollar value.

To place any of these cars
 beside the Plymouth is to
 become conscious immedi-
 ately of contrasts which
 merely begin with its full-
 size and style.

Riding in the Plymouth, you
 sense at once the Plymouth's

fundamental strength and
 durability, as well as the
 abundant power and speed
 of its new "Silver-Dome"
 high-compression engine;
 and the safety of its internal
 hydraulic 4-wheel brakes.

Give yourself the joy of half
 an hour's demonstration in
 the Plymouth.

We are confident you will
 declare it as unapproachable
 in performance as it is un-
 approached in dollar-for-
 dollar value-giving.



Roadster	6675
(with rumble seat)	
Coupe	6835
Touring	6935
2-Door Sedan	7000
De Luxe Coupe	7335
(with rumble seat)	
4-Door Sedan	7335

All prices f.o.b. Detroit.
 Plymouth dealers are in a
 position to extend this offer
 without any extra payment.

Isbell-Burton Motor Co.
 HASKELL, TEXAS

SPECIAL! Percale, Guaranteed Fast Color, 36 in. wide 35c Value 19c yd.	SPECIAL! Rayon Silk Pongee Natural Color Extra Value 38c yd.	SPECIAL! Cotton Checks All colors, extra heavy grade. This Sale 8c yd.	SPECIAL! Suiting Guaranteed Fast Color, Solid and Fancy Patterns 50c values 37c yd.	REMNANTS 300 yds. Remnants all materials, colors and patterns 1-2 Marked Price	SPECIAL! 1 lot Boys Tennis Shoes, all sizes \$1.25 value 89c	SPECIAL! Boy's Medium Weight Winter Unions, \$1.00 to \$1.25 value 79c	SPECIAL! Boy Blue Dress Shirts, all sizes, \$1.25 to \$1.50 val. 98c	SPECIAL! Men's Medium Weight Unions all sizes, \$1.50 val. \$1.19
--	--	--	---	--	--	--	--	---

Ladies's Ready-to-Wear

Our entire stock New Fall Dresses, Coats and Hats to go on sale at prices you would never expect to find so early in the season. 1 lot Ladies Newest Style Coats all styles, sizes and colors. **Special This Sale**

\$17.75
1 Lot Ladies Newest Style Fall Dresses, All colors and materials. Removal Sale Price—

95c
1 Lot Ladies House Dresses, all sizes and styles. Guaranteed fast colors. Values to \$1.50—

\$1.95
1 Lot Ladies and Misses Fall Dresses All good styles and materials. Values to \$1.75. To close out—

\$25.75
1 Lot Ladies and Misses Coats, Plain and Fancy Styles. Fur Collars and Cuffs. Values \$25.50 to \$50.00. This Sale—

Half Price!
Children's New Fall Coats. All styles, colors and shapes. All

Reduced Prices
1 Lot Ladies Newest Style Fall Hats All colors, styles and materials. Removal Sale Price—**\$5.95**

1 Lot Ladies New Fall Coats. All styles, colors and shapes. Removal Sale Price—**\$3.95**

BLANKETS AND COMFORTS

Buy your Blankets now at prices you would expect to pay at the close of the season.

\$1.95
1 Lot Double Bed Double Blankets. Extra Heavy. 32 7/8 value—

\$3.15
1 Lot 65x90 Double Bed Double Blankets. All colors. Woolen. \$4.00 value—

\$3.95
1 Lot Part Wool 70x90 Double Bed Double Blankets. \$5.00 value—

LADIES HOSE

All the newest styles and colors for fall and winter to be offered at radical reductions.

49c
1 Lot Ladies Silk Hose. All colors and sizes. 76c value—

95c
1 Lot Ladies Silk Hose. Pointed Heel. \$1.25 and \$1.50 value—

\$1.39
1 Lot Ladies All Silk Chiffon Hose. All colors and sizes \$2.00 value—

Men's Work Clothes

No job lots or unwanted goods will be found in this Sale. Only standard, well made goods to be found here.

49c
1 lot Blue Work Shirts, 2 pockets, well made 75c value

\$1.79
1 lot Men's Khaki Work Pants, all sizes The famous Test Brand, \$2.25 value

\$2.29
1 lot Men's Pin Stripe, Molestin Pants All sizes, extra well made, \$3.00 value

SWEATERS

Entire stock of Men's, Women's and Children's Sweaters at prices you can't afford to pay.

\$1.45
1 lot Children's Sweaters. Good styles and colors. Removal Sale Price—

\$1.19
1 lot Men's Heavy Gray Sweaters. Coat style with large shawl collar. Removal Sale Price—

\$1.89
Men's Lumberjacks. Plaid, stripe, and check patterns. \$3.95 value. Removal Sale Price—

Men's and Boy's Suits and Furnishings

Don't miss this opportunity to save on all your needs for the entire winter. Never will you find goods any cheaper.

1-2 Regular Price
1 Lot Boy's Knee Pants Suits. All sizes and extra good materials. All with 2 pairs pants.

\$11.85
1 Lot Boys Long Pants Suits. All good styles, with two pair pants. Values to \$17.50

\$12.95
1 Lot Men's All Wool Suits. All good new styles, some with 2 pair pants

\$24.85
1 lot Men's Newest style Fall Suits. Light and Dark colors, 2 pair pants. Removal Sale

\$1.79
Men's Dress Shirts. All sizes, colors and materials. Regular \$2.50

\$2.29
Men's All Wool Shirts, 2 pockets and good style. Regular \$3.00 value

\$3.95
Men's Dress Hats. All New Fall styles and colors. Regular \$5.00 values

Beautiful showing Men's Stetson and Polish Felt Hats for Fall at—
Most Reasonable Prices



SPECIAL DRESS PRINTS

All beautiful patterns for Fall. Guaranteed fast colors. 32 inches wide. Regular 50c value—
23c yard

Haskell Texas

GIRLS' SOW'S

"THE STORE WITH THE GOODS"

Haskell Texas

SPECIAL

Cotton Bats, 3 lbs. 50c value
39c

Removal Sale Price \$1.95 \$3.19 \$1.45 \$3.50 \$3.19 \$2.48

**Come To The Haskell
County Fair Oct.**

4 - 5 - 6

SPECIAL
Outing
Light and Dark
Colors, 36 in. wide,
30c value, yd.
18c

SPECIAL
Curtain Serim
Beautiful range of
Patterns and Colors
25c value, yd.
16c

SPECIAL
Cretone
All Colors and Pat-
terns, 35c and 40c
Value, yd.
26c

SPECIAL
Kotex
5c Value
4 boxes
\$1.00

SPECIAL
Sail Cases
Good Grade
\$1.50 value
89c

SPECIAL
Ladies Hat Boxes
Extra Well Made
\$3.50 value
\$1.98

LOOK
*Entire Stock Priced
to Move at Once.
Read these Prices
and be convinced.*

NOTHING LIKE IT BEFORE and POSSIBLY NEVER AGAIN
STOP Will You Ever Have Such An Opportunity To SAVE MONEY On ALL
STOP Fall And Winter Merchandise As Will Be Offered At GRISSOM'S This -

GREAT-REMOVAL

HERE ARE THE FACTS

Our New Building will soon be completed and we must clear out all surplus goods before moving to our new location.

Never will you have a better opportunity to buy New Seasonable Goods at such low prices as we are offering during this Great Removal Sale.

Don't wait another day. Make all your plans now to attend this Great Sale, beginning Friday Sept. 28 at 9 o'clock.

It will pay you to come to this sale now and every day 'til we move.

STORE CLOSED THURSDAY

To re-arrange stock and mark down all goods for this Great Removal Sale.
All Standard, High Grade Goods at Lowest Possible Prices. Entire Stock must be sold out at once.

SALE

WANTED

5,000 Men, Women and Children to help us move this Large Stock of Dry Goods, Clothing, Shoes, Ready-to-Wear, Millinery and Notions.

We realize what an undertaking it is to move this stock to our new location. Therefore we are going to offer our Entire Stock of High Grade Merchandise at the Lowest prices ever before offered by anyone.

Don't miss this great opportunity to save on all your needs for many months to come.

A COMPLETE CLOSE OUT

Entire Stock must be sold at once. Nothing reserved in this sale. This is a complete close out of everything. This Sale will long be remembered by every one as the Greatest Bargain Event of all times.

**Beginning Friday September 28th. At 9 o'clock SURE
Be Here Friday--**

When the doors swing open to the greatest slaughter of High Grade Merchandise ever before offered by anyone in this entire trade territory. Nothing has been left undone to make this Removal Sale the greatest Bargain Event ever witnessed by man, woman or child. Make all your plans now to attend this Great Sale and take advantage of the unusual low prices on this entire stock of Dry Goods, Shoes, Dresses, Millinery, Suits, Notions, Hats and Furnishings. Every thing to wear for the entire family will be found during this Great Sale at prices you can well afford to pay. Come everyone and buy all you need as the more you buy at this Sale the more you save.

PAYNE DRUG Co.

HASKELL TEXAS

The Payne Drug Company extends the welcoming hand to Haskell's visitors during the County Fair which will be held in Haskell October 4-5-6.

You are invited to use our store for meeting your friends, for information, leaving your packages, or any other courtesy which we may be able to extend to you.

During this period there will be many newcomers in town and we want them to feel that they have the same freedom to our store as our regular patrons.

PAYNE DRUG Co.

The Rexall Store
On the North Side of the Square



WE WANT TO SEE YOU AT THE

Haskell County Fair

And while here we would like to have you visit our modern gin plant.

Our gin is now in operation and we are equipped to give you your choice of either the round or square bale. Our modern equipment and experienced ginners assure you Real Kinning Service—a good turnout and sample on every bale.

TRY US ONCE AND BE THE JUDGE

Harrison-Spurlock Gin Co.

We Do Not Give Presents—We Give Service.

IN TEXAS IN 1927

The Coast and Geodetic Survey, Department of Commerce, has just made available a new publication of particular value to surveyors of this state who are required to use magnetic methods in recovering the lines of old surveys. The publication also contains the information necessary for testing compasses at the magnetic stations established by the Coast and Geodetic Survey, descriptions of which stations are given in full in the publication. With this publication it is possible to find changes in the magnetic bearings at different localities in the State as time has elapsed. The use of this information for every degree of longitude and latitude makes it easy to find the correct values for any given place.

A copy of this publication may be obtained from the Superintendent of Documents, Government Printing Office, Washington, D. C. by remitting fifteen cents and requesting a copy of Coast and Geodetic Survey Serial No. 417, "Magnetic Declination in Texas in 1927."

Keeping Records Pays

A farmer in Maine sold 20 dozen more eggs in April than in November, but he did not realize until he had kept an account book, that he netted \$4 more profit in November, this taught him the value of early hatching in order to obtain eggs, when prices were highest. Another farmer found, after keeping records and accounts on his farm business, that he was paying \$1.07 for feed with only \$1.00 returns; this led him to study his feed costs and put them on a better basis. The keeping of records on one farm led the owner to the realization that on his particular farm a combination of dairying, poultry raising, orchard cultivation, and potato growing would provide the most steady income.

In Remembrance of Little Lila Virginia Toliver

She was a little Seabean
That shone upon our way
And cheered us for a moment
Ere its brightness passed away

She was a little meteor
That darted through the skies
And left us gazing as she passed,
With sad and weeping eyes

She was a little budding
Whose merry little song
Was warbled but a little while
To be remembered long

She was a little Angel
Just on her way to Heaven,
And stopped to see us that our haloes
Are only lent not given

She was everything that's beautiful
And everything that's bright,
She made our life a sunny day,
And then a starry night.

A Friend

Birds That Are Different

The falcon has been known to live over 162 years.

The robin is the last bird to go to bed at night.

On a calm night the nightingale's song may be heard at a distance of a mile.

The swan lives to be the oldest of the bird family. In extreme case 300 years has been reached.

The period of incubation is shortest among humming birds, some of them hatching their eggs in ten days.

The muscles of a bird's wings are 20 times more powerful, proportionately speaking, than those of a man's arms.

Exhibits Give Tip

W. B. Bittick one of the leading farmers of the Rochester tract territory and who is a strong advocate of growing enough feed each year to run the county, brought some fine specimen heads of Maize and Spur Fetireta to the gin at Rochester and after exhibiting them to his friends at the gin he gave these fine heads to our Field man who brought them to Haskell. Mr. Bittick in speaking of feeds grown in this section said, "Every farmer should plant some Spur Fetireta because it is one of the surest feed crops which can be grown in this section." The specimen heads brought here proves his statement beyond question. The time has come when we must make the effort to grow our feed. This year's drought is a serious proposition. Last year was a good feed year but we did not plant the acreage. This year our feed is short and we must buy at a high price. This is a fact. We all know it now.

LOCAL NEWS ITEMS FROM GAUNTT COMMUNITY

A group of young people motored to Rule Saturday night to the farewell party at the home of Mr. and Mrs. Ben Sellers, given in honor of Mr. Jessie Lee Sanders, who left for school at Austin.

Mr. and Mrs. Drey Pittman entertained the young people with a party Saturday night.

Let every one come to Sunday School next Sunday. The Sunday School needs you and you need the Sunday School.

Mr. and Mrs. W. E. Fowler visited Mr. and Mrs. M. T. Mauldin, west of Rule, Tuesday.

The singing at the school house Sunday night was enjoyed by all present. The class meets again the first Sunday night in October.

Mr. J. Q. Stafford and Mr. Alford Fowler of Howard community visited home folks Sunday.

WE WELCOME YOU

to the--

Haskell County Fair

OCTOBER 4 - 5 - 6

Your Fair will be the Best for Many Miles Around this Year—and we join in Welcoming you to Haskell.

IF YOU PLAN TO BUILD

—our comprehensive service and ample experience is at your command without charge in helping you to plan your home—and we urge that you use this service.

During the years of our business in Haskell, we are proud of the development and growth of this section—in which this Company has had a part, and will have in the years to come.

R. B. Spencer Company

JNO. A. COUCH

WELCOME

To The

HASKELL COUNTY FAIR

While in Haskell visit our Gin and inspect our equipment. We are prepared to give you prompt service and the Best Turnout.

Courteous Treatment and Fair Dealing
Is Our Motto

WE PAY THE HIGHEST MARKET PRICE
FOR YOUR COTTON AT ALL TIMES.

Farmers Gin Co.

HASKELL, TEXAS

WELCOME

Christian Bros. GROCERY

BE SURE YOU ARE RIGHT AND THEN GO AHEAD

Our eight years of milling in Haskell has saved our customers many dollars.

"Trade With Us and Save the Difference"

MENU PROBLEMS

Why do a lot of needless worrying and fretting about what to serve during the Fair? Just come to our store—you'll find many delectable and reasonable suggestions for your selection.

Some Real Specials for Friday and Saturday Only

Sweet Potatoes, per lb.	5c
Flag Ship Coffee, 3 lb can, cup and saucer or plate with each can	\$1.40
Spuds, per peck	35c
Westex Syrup, large bucket	90c
Salmon, pink, can	19c
Vanilla Wafers, 1 lb. box	28c
Mayonnaise, Paramount, 7 oz. bottle	28c

Phone 448 We Deliver

to
Haskell
County
Fair

4-5-6

Worthwhile Savings on Groceries

Reduced prices on groceries at this store assure you real savings on every bill you buy. Read the few specials given below—and remember that you will find many more in our store, for every item has been reduced in price.

Specials for Saturday

REDDED WHEAT, 15c pkg.	9c
GALLON CAN CHERRY PRESERVES, WAPCO BRAND, as long as they last for	\$1.35
PRESERVES, Strawberry, Peach and Apricot, 35c jar for	20c
lb. sack Flour, every sack guaranteed	\$1.60
lb. Sack Flour	85c
Bars "Big 4" Soap for	25c
2 lb. can Hershey's Cocoa for	15c
lbs. PINTO BEANS	96c
lbs. TOKAY GRAPES	25c
CABBAGE, good and firm, lb.	2c.

26-Piece Dinner Set for 5c

Beginning next Saturday and continuing for six weeks, we will sell each Saturday at 5 o'clock, one beautiful 26-piece Dinner Set for only 5c. Come in and ask about it.

R. J. Reynolds

South Ward P. T. A.

Seats were at a premium in the Fourth Grade room where the South Ward P. T. A. holds its thrice-monthly meetings last Thursday afternoon when the P. T. A. met. The president, Mrs. John E. Fouts presided and the first number was a group of song songs by Miss Ruby Fitzgerald's room. This was fine, as everybody knows. Miss Fitzgerald is especially trained to work with children and her program are always good. Next was the comedy farce, The Expression Mill, interspersed by readings by Mrs. C. M. Kaider's south ward pupils.

The patrons were pleased and invited the class to give them another program the second Thursday in October. During the business session that followed a committee was appointed to select a site for a stand during the Fair. Next leaders were appointed and they chose sides for a membership drive. Leaders are: Mrs. J. E. Bernard and Mrs. Jim Crawford. The South Ward P. T. A. is a live wire and is doing some real constructive work.

The Y. W. A. Girls Meet With Mrs. Gilstrap.

The Y. W. A. Girls of the Baptist Church Women's Missionary Society met in the home of Mrs. Jim Gilstrap last Tuesday evening and had a most profitable and delightful time. This group of missionary girls combine study work and play in their weekly services. The lesson was conducted by the use of a fish pond Tuesday night, bible questions were asked and the answers written on the fish, had to be fished for. In the business session it was decided that for special social service work the organization would visit the jail once a month. There were ten members present and the hostess invited them to remain for a social hour and they were served sandwiches and punch.

Methodist Sunday School Training Course.

Rev. W. B. Vaughn is teaching one of the Sunday School training courses this week. The textbook is "Methodist Church and Its Work." Rev. Vaughn has his gold seal diploma on this work and is altogether capable of teaching the course. Those who are availing themselves of this splendid opportunity are very much pleased with the book. About twenty-one have signed up for the course.

The Viola Humphry Circle.

The Viola Humphry Circle met in the home of Mrs. Tom Holland last Monday afternoon at 3 o'clock with a large attendance. The service was opened with a song and prayer. Rev. H. R. Whitley had an interesting discussion on the second chapter of 1st Peter. All business was attended to and among other things, a nice shower of groceries and dry goods was carried to Mrs. J. C. Crawford. There were twenty-one present, as follows: Mesdames, J. E. Walling, Frank Reynolds, R. H. Davis, V. L. Brown, J. C. Montgomery, Mack Perdue, H. R. Whitley, Charlie Quattbaum, John Stoval, Lavender Taylor, J. C. Holt, J. E. Fouts, E. V. Davis, Ida Khen, J. G. Maples, Harry Staleup, Jim Crawford, Miss Ida Crawford, Rev. Whitley and the hostess, Mrs. Tom Holland.

Methodist Women's Missionary Society.

Last Monday was regular business day and the society was called to order by the president Mrs. J. M. Gose, of the Methodist Women's Missionary Society. The opening song was, "If Jesus Goes With Me," after a prayer, Mrs. Gose lead the devotional, using the beautiful twelfth chapter of Romans. The roll call was responded to with scriptural quotations which was followed by sentence prayers. Minutes for the quarter were read by the recording secretary, Mrs. W. A. Kimbrough; reports from all officers were then made and unfinished and new business attended to. A box was packed for one of the Wesley houses. It was decided to have some needed work on the parsonage attended to at an early date. There were twenty-seven members present with five new members. They were Mesdames Bert Welsh, R. H. Chunn, Robbie Pittman, D. H. Persons, and C. C. Grissom.

NOTICE

All bills due and payable now. I will appreciate your prompt attention and settlement of same at once. 2tp. Fidelia Brun, D. C.

THANKS

W. J. Lane of the Dennis Chapel community called at the office Wednesday and left a fine melon for us that would weigh 40 or 50 pounds. We certainly appreciate this kind remembrance and we thank Bro. Lane from the very depth of our heart. We wish for Mr. Lane and family many years of happiness. With kindest regards, W. M. Free.

Henry Wilson left last week for Austin College, Sherman, where he will pursue his studies this year.

Jno. W. Pace, Jr., has returned to the medical college, Dallas, where he

Mrs. W. N. Huckabee and daughter Miss Eunice have returned from a summer spent in Denver, Colo.

Harry Lee, son of Judge and Mrs. R. E. Lee, is a student at A. and M. College this year.

Miss Lucy Cummins has gone to Home Economics Department of the high school at that place.

Golf Widow's Club

Entertain Husbands.

Diverting from the usual custom of meeting in the afternoon, the Golf Widow's Club was entertained in the home of Mrs. J. L. Southern last Tuesday evening when she and Mrs. A. H. Wair were joint hostesses to the members and their husbands. Lovely fall roses decorated the living suite and correlated with the general color scheme of pink and white. Eighty-four was the evening's diversion and three tables were conveniently arranged for the guests. The hostesses served a salad plate to Messers and Mesdames A. C. Pierson, John W. Pace, R. C. Couch, John Couch, Courtney Hunt, R. C. Montgomery, W. H. Murchison, J. Horace Bass, Judge and Mrs. Bruce W. Bryant, Mrs. O. E. Patterson, Mrs. S. A. Roberts, Messers A. H. Wair, J. L. Southern and the hostesses.

East Side Circle Baptist W. M. S.

Mrs. Lynn B. Hammer was hostess to the East Side Circle of the Baptist Women's Missionary Society last Monday afternoon and there were eleven members present. Mrs. John Lamplin

I will appreciate your patronage. All work and materials guaranteed. Bill McDonald Shoe Shop.



They grow bigger and fatter with Dr. LeGee's EGG PRESCRIPTION. A tested hog wormer, tonic and blood purifier. Get full package. If not satisfied your money will be refunded. SOLD BY

Haskell—Martin's Drug Store
Haskell—Oates Drug Store
Haskell—Payne Drug Co.
Haskell—Reid's Drug Store.
Weinert—Eiland Drug Co.

THE LAUNDRY DOES IT BEST

Fifty years ago every home manager used to weave cloth, make soap and bake the family bread. Nowadays you turn such tasks over to people who make a business of doing these things.

In our modern laundry we make a BUSINESS of wash day. We wash more clothes each month than your laundress could wash in a century of scrubbing. What's more, we keep pace with progress. Each season brings new fabrics, new colors, that must be given careful scientific study to make sure that each receives the washing process best suited to it.

To make certain we are always up to date, the Laundryowners National Association has a Research Fellowship at the Mellon Institute, and a Proving Station at the American Institute of Laundering. That's where they take the theory—the guess and gamble—out of this business.

So it really isn't surprising that clothes washed OUR way DO last longer.

Give our service a practical trial this week. A telephone call will bring our representative.

PHONE NO. 182

HASKELL LAUNDRY COMPANY

Visitors to the Haskell County Fair are cordially invited to visit our modern plant—"The Best in the West."

SYSTEM

"Saves for the Nation"

DON'T BE DECEIVED

It is notoriously easy to exaggerate, but there is no exaggeration when we say you can buy quality food at lower prices when you shop at the "M" System and not just at certain times every year, but the year round.

BLUE BONNET	1 Pound Box Sliced	42c
FRESH	Cabbage Per Pound	2½c
	Spinach No. 2 Can	12c
	No. 2½ can	16c
FRESH DRIED	RAISINS 4 lb. Package	29c
	2 lb. Package	16c
	O-Cedar 30c size	21c
OLD FASHIONED	Brown Sugar 1 lb. pkg.	8c
FRESH PRINT AMERICAN	Cheese Per Pound	31c
Made in West Texas	WES-TEX SYRUP Gallon	82c
	Half Gallon	44c
IT'S GOOD	MOPS Each ..	34c
DAVIS	Baking Powder can	24c
	SPATULA WITH RA ON CAN	

Home Owned
Chain Store Advantages

TRIP TO CALIFORNIA
BY W. M. FREE

It will be impossible to give our readers the things of importance on our trip to California and other states in this issue of the Free Press. Owing to this fact it will require several weeks to tell the story. We were 18 days on the trip from the beginning to return which offered great opportunities for sight seeing as well as having high educational values for farmers, poultrymen and dairymen.

The party was composed of B. M. Whiteaker Agricultural Manager for the West Texas Chamber of Commerce, who had arranged the trip and made all plans; B. M. Whiteaker, Jr.; W. R. Perrin, farmer; W. M. Free of the Free Press all from Haskell; J. O. Jackson, C. O. Davis, poultry men from Runie; Ray Overton of McConnell, farmer and poultryman; Frankie Loche, Secretary Chamber of Commerce of Stamford; Garland Eshanks, Banker of Throckmorton; C. H. Dolvin, Secretary of the Chamber of Commerce of Eastland; P. E. Payne, Poultryman of Stephenville; J. S. Nealy, the Bell Pepper King and truck grower of Winters; M. G. Evans Secretary Chamber of Commerce, Snyder, J. S. Golden, farmer, Giles Garner the Wheat King; S. G. Lunsford, farmer; W. H. Lindley, farmer; J. B. Scott, farmer; Joe H. Merritt, Member of State Legislature; all of Scurry and surrounding section in Scurry County; J. H. Green, Secretary of Commerce of Colorado City and Mr. and Mrs. George Moore of Lubbock. Mr. Moore is a hardware merchant and Mrs. Moore is interested in poultry raising. She was the only lady in the party, but she seemed to enjoy the trip very much.

We began our journey from Abilene Saturday September the 1st at 12:30 p. m. in one of the big speed busses of the West Texas Coaches Company of Fort Worth with W. B. Johnson driver. This bus was chartered by the West Texas Chamber of Commerce and those making the trip were given a special rate. This was an experimental trip and because of its success will be followed by other trips in the near future.

We had no accident or ill fate of any kind to mar our pleasure and every member of the party came home feeling fine. And by the way the garb quake which gave them a shake up last Sunday morning around Los Angeles, put it off until we had arrived home.

There were 23 in our party including the driver and everything was arranged to make the trip one of pleasure and profit for us by Mr. Whiteaker who provided a large can of ice water for our comfort and we had nothing to worry about, everything was provided. The

bus would land us at the hotels and eating places along the way and we had nothing to do but step inside and eat or retire for the night in a good hotel. We were never neglected in any way.

The roads were fair in Texas and our bus made good time, so we arrived at Pecos City and spent the night. Along the way we noticed that the feed crop was very good. Also cotton and feed looked good all along the route until darkness overtook us before we had reached Barstow. One of the places of interest is "Iatan Flat" between West Brook and Big Spring. This is known as the worst stretch of road in Texas when it is wet weather. It was once called Satan Flat by the cow boys, but when some fellow tried to write about it to the authorities of the Rail Road Co. they mistook the S for an I and it became known as Iatan Flat. We hope from the way things looked along this road to never get there in a rainy season.

After we reached Stanton Texas there was very little farming between there and Midland. We reached Midland about 6 p. m. and took supper there. Between Midland and Pecos there is much of activity, but very little farming but there was some irrigation near Pecos.

Spending our first night in Pecos City on the famous Pecos River, which is according to map's figures about 230 miles from Abilene, shows that we made good time the first half day.

The next morning being Sunday we began our journey at an early hour passing through Toyah a distance of about 20 miles from Pecos. There is some activity in oil and some sulphur mining at this place. This city has a population of 750 and its elevation is about 2,700 feet above sea level. Houses are mostly adobe with no farming section near except a small area of irrigation, some were near the city.

We gained elevation from Toyah to the Davis mountains the highest point reached in the mountains was 4,300 feet, near the Boracho section house. You can see the Gaudalupe Mountains here which have an elevation of 10,000 feet.

We passed the town of Kent before we reached Boracho station. Kent has a population of about 25 people and has good spring water. We reached Van Horn about eleven o'clock which is around 90 miles from Pecos our starting place. Van Horn has about 500 population. It is the county seat of Culbertson county. Near by are the Durbola Mountains in which it is said Geronimo the famous Apache Chief made his last stand before his capture. The Southern and the Texas Pacific Rail Roads join at this place. The drinking water for the town is reported hauled for fifty miles from deep wells.

But recently they found water at a depth of six hundred feet in wells in the city. This city is a great health resort and there is a sign board in one of the business houses that said they had to kill a man to start a grave yard. It must be very healthy.

We ate lunch in Sierra Blanco and the inhabitants reported that J. D. Josselott of Haskell was expected there at an early date to take charge of a mercantile establishment which was being put in. Mr. Josselott had lived there for several years and was returning. Sierra Blanco is about 4,500 feet elevation and at the town of Fabens it is only 3,000 feet. This city has population of 1,200 is a rich irrigated district of the Rio Grande River where cotton and alfalfa are successfully grown. There are excellent hard surfaced roads along this valley and the farmers are very prosperous. There are 45 miles of this concrete paved road east of El Paso. Many of the houses along this way are adobe cottages but they look to be very comfortable and cozy. In this section is the Acala Cotton State Breeding Plant, a large irrigated farm.

Ysleta (meaning Little Island in Spanish) has a population of 2,500 people. It is one of the oldest towns in the United States. Two-thirds of the people are of Spanish or Mexican descent and its houses are adobe and its streets are narrow and winding. There is an ancient mission there that we did not have time to explore. They say it is a wonderful old building.

We drove into El Paso about 3 p. m. that afternoon which is about 210 miles from Pecos our starting point. El Paso has a population of about 110,000 souls, and its citizens are reported to be very cordial to strangers. The elevation is about 3,700 feet. Its climate is ideal except for occasional windstorms. It is cool in the summer and rarely goes below 20 in winter.

Jarez, a typical Mexican City is just across the Rio Grande River from El Paso and as soon as our bus had been parked many of our party went over into Jarez by street car and took in

the sights. We had planned to spend the night in El Paso. The writer did not cross over so we do not have any dope first hand of the things which took place. But the boys reported the city wide open as the old saying goes, with plenty of saloons, gambling dives and other vices which our people know nothing about. R. C. Montgomery of Haskell called on us while we were in El Paso. He was returning from his vacation spent at Rosillos Springs the head of the Honda Valley and was visiting some friends in El Paso and learned that we were there and made this very pleasant call.

Fort Bliss is at El Paso and the scenic drive over Mt. Franklin from the city is one that is said to bring a thrill when you take it. But we were unable to take in very little of the city and we began our journey early Monday morning. In going out of the city we passed by the large smelters which are running day and night refining copper, silver and other minerals. We noticed one place where the mining company had moved quite a little mountain and they had planted a park of trees where the mountain once stood, which was very beautiful.

We are told that heavy floods often fall in that section when the clouds come in contact with the tall mountains and can not pass over. Ten miles out of El Paso we came to what is called the Organ Mountain. The peak of this high mountain resembled the reeds of a great pipe organ. It is very beautiful.

We passed through two small towns in Texas, Canutillo, a cotton center and Vinton just a little store and filling station, and then we came to Anthony, through which the line between Texas and New Mexico passes.

The business section is in Texas, but the postoffice and most of the residences are in New Mexico. There is a monument marking the state line. This is seen as you pass through this city on the highway. The elevation here is around 3,800 feet.

We changed to mountain time at El Paso. (Continued on Page 6)

WELCOME

To The

HASKELL COUNTY FAIR

A cordial welcome awaits you at Isbell-Burton Motor Co., where we are showing the latest models of the popular Dodge Brothers and Plymouth Automobiles.

Come in and get acquainted with us while in our city and remember that we are always ready with a warm welcome for visitors.

WELCOME TO THE FAIR

We extend you a cordial invitation to visit our store while attending the Fair. You can make your visit both pleasant and profitable by selecting your needs from our stock. We will be glad to demonstrate our line of Gas Stoves and appliances.

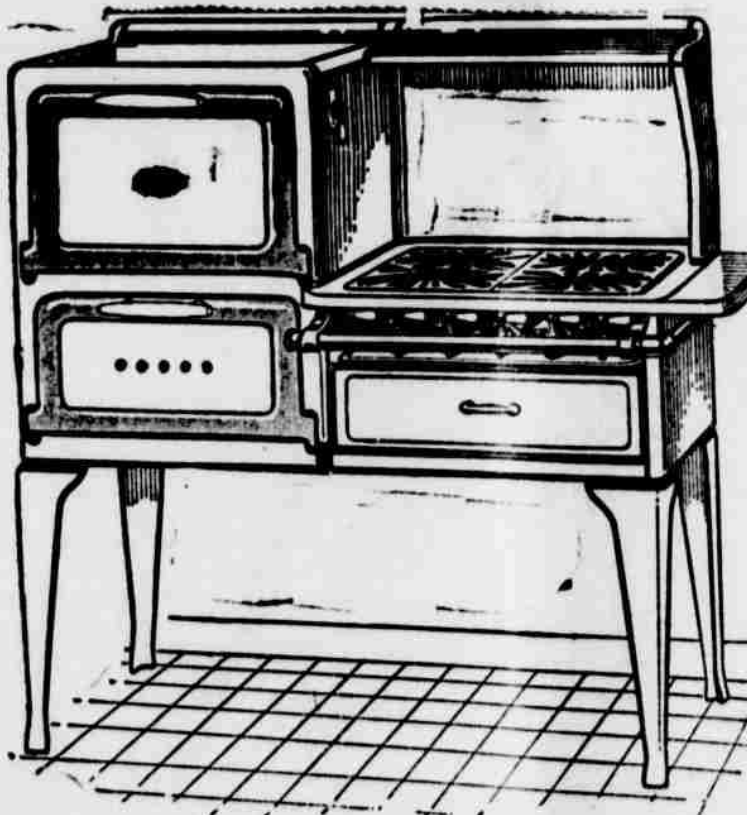

SEE THE WHITE STAR RANGE

You owe it to yourself to investigate—to see the beautiful De Luxe White Star that cleans like a china dish—has even heat burners that prevents scorching in spots and saves gas. The famous Heat-Master Oven Control that takes the guess-work out of baking.

You might say that you are not able to buy just now, but to the reverse, you are able to buy for you will pay for your new range in a matter of a short time in a saving of fuel. It has many new and exclusive features not to be had in any other gas range, such as Even-Heat gas saving burners, boltless valve handles, which never work loose, shockless oven and broiler door catches, and circulating fresh air oven which eliminates "soggy baking" and prevents oven failures.



McCullum & Couch

Isbell-Burton Motor Co.
East Side of Square

Welcome



While in Haskell we want to make your visit both pleasant and profitable.

We want you to visit our store and inspect our complete stock.

Come in and make yourself at home.

Oates Drug Store
"On The Same Old Corner"

FREE

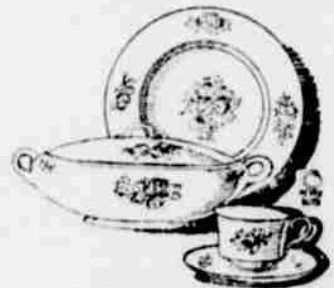

BEAUTIFUL 42-PIECE DINNER SET
in several designs.

Beginning Saturday Oct. 6th, and continuing until Christmas, we will give away each Saturday at our store a beautiful 42-piece Dinner Set. Several designs, in good quality china, a set that any housewife would be proud to own. Come in and ask us about this offer.

VISITORS TO THE FAIR

We extend you a cordial invitation to visit our store while in town, and see our complete stock of merchandise.

Davis Economy Store
"Low Price Leaders"

HASKELL, TEXAS

HIGH SCHOOL NEWS

Ballerger last week end.

Erma Monke visited home folks last week end.

Ellis Medley spent Saturday and Sunday at his home in Weinert.

The Fourth Period Civics Class denounced Al Smith, Friday.

Tom Patterson visited friends in Monday Friday night.

Freshman News

A Freshman meeting was held Wednesday at 4:00 o'clock with Misses Carmen and Stephens. The following officers were elected:

Sergeant-at-Arms—Garland Bynum. Committee of three to select class colors, flower, motto—Wilda Pippen, Anita Collier, Clinton Herren.

President Elizabeth Gilbert was absent Friday afternoon on account of illness.

Pelecia Siegel spent last week end with friends and relatives in Stamford. We are sorry to learn that Ruth Martin and Flora Pinkerton are ill.

Chapel Exercises

On Wednesday, Sept. 19, Bro. Baker of the Presbyterian Church, came to the school house and gave a talk to the students during the chapel period. It was very interesting and everyone enjoyed his visit. Any of the ministers are always welcome for the chapel exercises.

One part of the program especially enjoyed by the students was the attempt at singing conducted by Mr. Henry with the aid of Naomi Poteet, at the piano.

TODAY'S JOKES

By Joe (Joker) Short

Black Cat: "I'd give my life for you, dear."

White Cat: "Cheap skate; nine or nothing."

Mr. Henry: "Sweetheart can you take a joke?"

She: "Are you proposing?"

Barber: "Do you want a hair cut?"

Miss Mills: "No, I want them all cut."

Barber: "Any particular way, Miss?"

Miss Mills: "Yes, crazy, I want them cut off."

Miss Carmen: "Happy is he who is always up with his note-book."

Barton Welsh: "Who is he? I never heard of him."

Elsie: "Don't you think High School boys have such manly voices?"

Geneva: "Yes, dear, I think they get

them from waving their hands in the air at the football games."

She: "Mr. English, is this the first time you ever kissed a girl?"

Raul: "My Gosh! Am I that crude?"

Superintendent: "So, Mr. McDonald you think you are as smart as Miss Stephens do you?"

Orea: "Well Miss Stephens said herself that she couldn't teach me anything."

North Ward P. T. A.

The North Ward Parent Teachers Association met Thursday afternoon at 3:30 in a special meeting. This was the first meeting of the year and was primarily a business meeting. Since the President had resigned, Mrs. Theodore Jones was unanimously elected to this office. Mrs. Jones is a highly recommended leader, and we think our organization will do great work under her direction.

Mrs. Whitaker gave a review of the work done by the P. T. A. the past year. Probably the greatest work was the successful sponsoring of the Chautauqua last Spring. We have signed up for another Chautauqua this year, and plan to make it an even greater success.

Plans were discussed for raising funds and it was decided that we would have a hen drive first. All children were asked to bring a hen or a dollar. Suggestions were offered by which we could

increase our membership. If our organization is to function, we must have more parents come to our meetings. These meetings are held only once each month, on the second Thursday at 3:30. There will be a business meeting and a program each time. Every parent should use this means of keeping in touch with the school, and consequently forming a closer relation between the parent and the teacher.

Mr. Bass has charge of the social part of the association. He has announced a watermelon feast as the entertainment to be given at the West Texas Utilities Park, Thursday night, Sept. 27, at 7:30. Every parent is invited regardless of present membership in the P. T. A. Our purpose is to get together, to meet the new teachers, as well as to have a good time.

The officers for the year are: President, Mrs. Theodore Jones; First Vice-President, Mrs. R. C. Couch; 2nd Vice-President, Mrs. M. B. Watson; 3rd Vice-President, Mrs. B. M. Whitaker; Recording Secretary, Mrs. Elizabeth Martin; Corresponding Secretary, Mrs. W. A. Kimbrough; Treasurer, Mrs. A. R. Couch; Reporter, Miss Lela Welsh.

MAGAZINES— Would appreciate handling your subscription to any leading Magazine. Also Canary Birds for sale. Ola Cass. 1tp.

FOR SALE—A Gas Range Stove and 2 Gas Heaters, slightly used in first condition. See W. D. Dake near home of H. S. Post. 1tp.

Serving the Homebuilders of Haskell and This Section

Our business has grown steadily with Haskell and today our commodious service awaits you, improved and increased in proportion to our expansion.

Experienced in the needs of the homes of this city and West Texas in lumber and building materials, we are in a position to meet your requirements in a satisfactory manner. Our lumber and building supplies are of the best known qualities.

Welcome to the

HASKELL COUNTY FAIR

Brazelton Lumber Company

D. H. PERSONS, Mgr.

"Everything for the Builder"



YOUR INTERESTS AND OURS

Growth of electric service is evidence of the close bond between the companies which furnish it and the public they serve.

You want the best service possible, at the lowest possible price.

Naturally we want to sell as much service possible, to as many customers as we can get. We can do this only by supplying service satisfactory to you.

Thus, in working for our own interests we are inevitably working for yours. The future growth and progress of this company depends upon our recognizing and serving your interests to the best of our ability.

When visiting the Haskell County Fair we invite you to see our display. This will give you some idea of the modern electrical appliances our company have for your convenience; appliances before which drudgery and indolence flee.

West Texas Utilities Company



FAIR VISITORS

We hope you enjoy your visit to Haskell County Fair. And we extend to our farmer friends an invitation to visit our gin while in town and see the many improvements made.

Let us show you the new machinery installed to better serve our customers.

Duncan Gin Co.

W. A. DUNCAN, Mgr.

The Haskell Free Press

Haskell County Fair Edition, October 4-5-6

Haskell County Fair Edition, October 4-5-6

HASKELL, HASKELL COUNTY, TEXAS, THURSDAY, SEPT. 27, 1928.—20 PAGES FORTY-FIRST YEAR

Fair To Be Biggest, Best Ever Held

September Term District Court Convened Monday

PROGRAM IS COMPLETED

The September term of District Court was convened in this city Monday morning, and the Grand Jury for the term was chosen and have begun their work of investigation.

The docket has been set for the term and a number of non-jury cases have been heard this week. The criminal docket will be taken up next Monday October 1st.

The following divorce cases were disposed of Monday and Tuesday: H. F. Wallace vs. Ernie Wallace. Divorce granted.

Kathryn Williams vs. W. Williams. Divorce granted. Marie Whigham vs. Homer Whigham. Divorce granted.

Petit Jurors for Next Week. The following men have been summoned as Petit Jurors for next week, to appear Monday Oct. 1st.

Miss Johnnye Morgan, who has been with the local gas company for some time, was promoted to the main office, located in Stamford, and left for her post last week. In view of her past record both in school and office work, we prophesy for her success in her new place.

New Stapling Machine Installed and Line of Harness Added. We have added a complete line of Harness to our Shoe and Top Shop and we have unlimited supplies for our harness repairs and we are ready to turn out the work on short notice.

Wesley Applegate and W. M. Free of the Free Press attended the West Texas Fair at Abilene Tuesday. They report a wonderful display of exhibits from as far east as Collin county and almost to the state line west.

L. & M. Store Announce Fall and Winter Sale. The L. & M. Store on the east side of the square, herald the opening of their Fall and Winter Sale this week with a two-page advertisement in this issue.

Senator Sheppard to Speak at Wichita Falls. Senator Morris Sheppard will speak at Wichita Falls Monday night on behalf of the Democratic ticket, according to advices received from city Wednesday.

Abilene Delegation Coming to Fair. (Special to the Free Press) ABILENE, Sept. 26.—This city will send at least 100 people and the McMurry College Band to the Haskell County Fair, on Thursday October 4, "Abilene Day."

Future Farmers of Texas. The school boys of Winters have organized one of the first "Future Farmers of Texas" chapters in Texas. This organization for boys who are preparing themselves to be tillers of the soil has organizations in nine states.

Box Seat Tickets on Sale at Martin's. Box Seat tickets for the automobile races during the Fair are on sale at Martin's Drug Store, and Mr. Martin reports quite a demand for the tickets at this time—as many are buying them a week in advance of the event.

Heavy Cream Shipment at De Leon. On what is locally known as dollar day in De Leon the cream shipment was particularly heavy. Twenty seven cans of cream averaging 70 pounds to the can, paying 38 cents a pound brought farmers \$380.00.

Merkel to Have New Hotel. Twenty thousand dollars have been subscribed to a \$75,000 hotel for Merkel. According to plans \$10,000 is needed before the hotel building will start.

Floydada to Pave Square. The Commissioners Court of Floyd County in session at Floydada recently let the contract for the paving of the four blocks around the square. The cost will come out of the 25c maintenance and improvement tax.

HASKELL TO VISIT ROCHESTER FAIR

The Rochester Fair opens Friday morning and they have invited Haskell and the Haskell County Fair Association to visit them on this occasion. Let's go 300 strong and return the courtesy that Rochester has always shown the Haskell County Fair.

FARM BUREAU GIN IS COMPLETED

The Farm Bureau Gin which has just been completed is now ready for the season. This is one of the most modern gins in this section of the state and the machinery is of the very latest type and has been properly installed by expert workmen.

GRISSOM'S STORE STARTS BIG SALE

As will be noticed from their big advertisement in this issue, Grissom's Store will start their Removal Sale this week, and advertise every item in their immense stock of big reductions for this event.

LEWIS M. CROUCH BURIED LAST SATURDAY

Mr. Lewis Crouch who lived about five miles west of Haskell died last Friday and was buried in Willow Cemetery on Saturday afternoon at five o'clock. Rev. W. B. Vaughn conducted the funeral services at the Methodist church. Mr. Crouch was a devout christian and when possible attended devine services. He was born in South Carolina in December 1850.

BOX SEAT TICKETS ON SALE AT MARTIN'S

Box Seat tickets for the automobile races during the Fair are on sale at Martin's Drug Store, and Mr. Martin reports quite a demand for the tickets at this time—as many are buying them a week in advance of the event.

Future Farmers of Texas

The school boys of Winters have organized one of the first "Future Farmers of Texas" chapters in Texas. This organization for boys who are preparing themselves to be tillers of the soil has organizations in nine states.

Abilene Delegation Coming to Fair

(Special to the Free Press) ABILENE, Sept. 26.—This city will send at least 100 people and the McMurry College Band to the Haskell County Fair, on Thursday October 4, "Abilene Day."

The Abilene people will spend the entire afternoon at the Fair and the McMurry College Band will give a concert at the Automobile Races to be held during the day.

A large number of former Haskell county residents are now living in Abilene and many of them will be with the Motorcade when it goes to the Fair. Among the Haskell county people

Stamford Firemans Band to Attend Fair Opening Day

Dick Roland, director of the Stamford Fireman's Band, has advised the Fair Association that his band will attend the Fair on opening day and take a part in the parade. It is pleasing to know that Stamford will be represented in our grand parade. Their band is one of the best in West Texas, having been the official West Texas Chamber of Commerce Band at one time.

FARM BUREAU GIN IS COMPLETED

The Farm Bureau Gin which has just been completed is now ready for the season. This is one of the most modern gins in this section of the state and the machinery is of the very latest type and has been properly installed by expert workmen.

GRISSOM'S STORE STARTS BIG SALE

As will be noticed from their big advertisement in this issue, Grissom's Store will start their Removal Sale this week, and advertise every item in their immense stock of big reductions for this event.

LEWIS M. CROUCH BURIED LAST SATURDAY

Mr. Lewis Crouch who lived about five miles west of Haskell died last Friday and was buried in Willow Cemetery on Saturday afternoon at five o'clock. Rev. W. B. Vaughn conducted the funeral services at the Methodist church. Mr. Crouch was a devout christian and when possible attended devine services. He was born in South Carolina in December 1850.

BOX SEAT TICKETS ON SALE AT MARTIN'S

Box Seat tickets for the automobile races during the Fair are on sale at Martin's Drug Store, and Mr. Martin reports quite a demand for the tickets at this time—as many are buying them a week in advance of the event.

Future Farmers of Texas

The school boys of Winters have organized one of the first "Future Farmers of Texas" chapters in Texas. This organization for boys who are preparing themselves to be tillers of the soil has organizations in nine states.

Abilene Delegation Coming to Fair

(Special to the Free Press) ABILENE, Sept. 26.—This city will send at least 100 people and the McMurry College Band to the Haskell County Fair, on Thursday October 4, "Abilene Day."

The Abilene people will spend the entire afternoon at the Fair and the McMurry College Band will give a concert at the Automobile Races to be held during the day.

A large number of former Haskell county residents are now living in Abilene and many of them will be with the Motorcade when it goes to the Fair. Among the Haskell county people

H. D. CLUB EXHIBITS FEATURE OF THE FAIR

The Home Demonstration Department will be a feature of our fifth annual Haskell County Fair.

Miss Matilda Gunn, Home Demonstration Agent for Haskell county has been doing good work for the fair and seven of her clubs will exhibit at the fair. This is great work for the short time Miss Gunn has been working in Haskell county.

FARM BUREAU GIN IS COMPLETED

The Farm Bureau Gin which has just been completed is now ready for the season. This is one of the most modern gins in this section of the state and the machinery is of the very latest type and has been properly installed by expert workmen.

GRISSOM'S STORE STARTS BIG SALE

As will be noticed from their big advertisement in this issue, Grissom's Store will start their Removal Sale this week, and advertise every item in their immense stock of big reductions for this event.

LEWIS M. CROUCH BURIED LAST SATURDAY

Mr. Lewis Crouch who lived about five miles west of Haskell died last Friday and was buried in Willow Cemetery on Saturday afternoon at five o'clock. Rev. W. B. Vaughn conducted the funeral services at the Methodist church. Mr. Crouch was a devout christian and when possible attended devine services. He was born in South Carolina in December 1850.

BOX SEAT TICKETS ON SALE AT MARTIN'S

Box Seat tickets for the automobile races during the Fair are on sale at Martin's Drug Store, and Mr. Martin reports quite a demand for the tickets at this time—as many are buying them a week in advance of the event.

Future Farmers of Texas

The school boys of Winters have organized one of the first "Future Farmers of Texas" chapters in Texas. This organization for boys who are preparing themselves to be tillers of the soil has organizations in nine states.

Abilene Delegation Coming to Fair

(Special to the Free Press) ABILENE, Sept. 26.—This city will send at least 100 people and the McMurry College Band to the Haskell County Fair, on Thursday October 4, "Abilene Day."

The Abilene people will spend the entire afternoon at the Fair and the McMurry College Band will give a concert at the Automobile Races to be held during the day.

A large number of former Haskell county residents are now living in Abilene and many of them will be with the Motorcade when it goes to the Fair. Among the Haskell county people

All Indications Point To Greatest Fair In History

The Fifth Annual Haskell County Fair is to be the greatest fair in the history of the organization. This is freely predicted by Haskell county citizens. No fair since the organization has been given more thought and planning and it is a well known fact that never has the interest been greater.

FARM BUREAU GIN IS COMPLETED

The Farm Bureau Gin which has just been completed is now ready for the season. This is one of the most modern gins in this section of the state and the machinery is of the very latest type and has been properly installed by expert workmen.

GRISSOM'S STORE STARTS BIG SALE

As will be noticed from their big advertisement in this issue, Grissom's Store will start their Removal Sale this week, and advertise every item in their immense stock of big reductions for this event.

LEWIS M. CROUCH BURIED LAST SATURDAY

Mr. Lewis Crouch who lived about five miles west of Haskell died last Friday and was buried in Willow Cemetery on Saturday afternoon at five o'clock. Rev. W. B. Vaughn conducted the funeral services at the Methodist church. Mr. Crouch was a devout christian and when possible attended devine services. He was born in South Carolina in December 1850.

BOX SEAT TICKETS ON SALE AT MARTIN'S

Box Seat tickets for the automobile races during the Fair are on sale at Martin's Drug Store, and Mr. Martin reports quite a demand for the tickets at this time—as many are buying them a week in advance of the event.

Future Farmers of Texas

The school boys of Winters have organized one of the first "Future Farmers of Texas" chapters in Texas. This organization for boys who are preparing themselves to be tillers of the soil has organizations in nine states.

Abilene Delegation Coming to Fair

(Special to the Free Press) ABILENE, Sept. 26.—This city will send at least 100 people and the McMurry College Band to the Haskell County Fair, on Thursday October 4, "Abilene Day."

The Abilene people will spend the entire afternoon at the Fair and the McMurry College Band will give a concert at the Automobile Races to be held during the day.

A large number of former Haskell county residents are now living in Abilene and many of them will be with the Motorcade when it goes to the Fair. Among the Haskell county people

FAIR BOOSTERS VISIT NEIGHBORING TOWNS

The Haskell County Fair Boosters made their initial trip to Munday last Friday evening, headed by President A. H. Alexander, Secretary C. M. Conner and the Haskell Band. There were between seventy-five and one hundred cars and what the people in this section thought was a sandstorm the next day was dust settling from that trip.

FARM BUREAU GIN IS COMPLETED

The Farm Bureau Gin which has just been completed is now ready for the season. This is one of the most modern gins in this section of the state and the machinery is of the very latest type and has been properly installed by expert workmen.

GRISSOM'S STORE STARTS BIG SALE

As will be noticed from their big advertisement in this issue, Grissom's Store will start their Removal Sale this week, and advertise every item in their immense stock of big reductions for this event.

LEWIS M. CROUCH BURIED LAST SATURDAY

Mr. Lewis Crouch who lived about five miles west of Haskell died last Friday and was buried in Willow Cemetery on Saturday afternoon at five o'clock. Rev. W. B. Vaughn conducted the funeral services at the Methodist church. Mr. Crouch was a devout christian and when possible attended devine services. He was born in South Carolina in December 1850.

BOX SEAT TICKETS ON SALE AT MARTIN'S

Box Seat tickets for the automobile races during the Fair are on sale at Martin's Drug Store, and Mr. Martin reports quite a demand for the tickets at this time—as many are buying them a week in advance of the event.

Future Farmers of Texas

The school boys of Winters have organized one of the first "Future Farmers of Texas" chapters in Texas. This organization for boys who are preparing themselves to be tillers of the soil has organizations in nine states.

Abilene Delegation Coming to Fair

(Special to the Free Press) ABILENE, Sept. 26.—This city will send at least 100 people and the McMurry College Band to the Haskell County Fair, on Thursday October 4, "Abilene Day."

The Abilene people will spend the entire afternoon at the Fair and the McMurry College Band will give a concert at the Automobile Races to be held during the day.

A large number of former Haskell county residents are now living in Abilene and many of them will be with the Motorcade when it goes to the Fair. Among the Haskell county people

RADIO STATION TO ADVERTISE FAIR

Radio station KGKO at Wichita Falls will advertise the Haskell County Fair, according to a letter received from R. E. Shepherd of Wichita Falls this week, asking about the Haskell County Fair, and for facts about the exposition. Mr. Shepherd stating that they wished to help all good movements for the betterment of this section. This would indicate that our fair is attracting some attention in cities like Wichita Falls and should make the workers for the fair feel that their efforts are worthwhile.

Gas Company to Have Display During Fair

According to Jas. A. White, manager of the Haskell Gas Company, a complete display of gas ranges, water heaters and appliances will be ready for the Fair visitors in our city next week. Preparations have been made to demonstrate a number of the models during the Fair, and they will be connected and in operation at their sales and display room in the building adjoining the City Hall.

NEW PRODUCTION MANAGER FOR THE GAS COMPANY

Marvin Mathison of Stamford has been transferred to Haskell as production manager of the Haskell Gas Company, and entered upon his new duties this week. Mr. Mathison has been working in the main office of the Company in Stamford for the past several months, and his transfer to this city comes in the nature of a promotion. He is no stranger here, having worked in this city for some time a number of years ago, and has many friends here who will learn with pleasure that he is again located in Haskell.

Oliver Williams and H. J. Hamblen were in Sweetwater Saturday attending the convention of the West Texas Master Plumbers Association.