

Peggy Hammit Popular At HCJC

First official meeting of the Women's Dormitory of Howard County Junior College, Big Spring was held last week for the purpose of organization and entertainment. Among the elected officers was Peggy Hammit, president. She is from Rotan.

Rotan Lodge No. 956 A. F. & A. M.



Meets Third Thursday Night of each month
visitors Invited

L. C. Senn, W. M.
Robert Phillips, Sec.



The O. E. S. meets each second Tuesday at 7:30 in the Hall.
Visitors welcome

Mrs. Josephine Martin, W. M.
Ted McArthur, W. P.
Edna C. Morgan, Secretary



Meets Every Tuesday, 12:30.
At Texas Cafe
Visitors Welcome

Wendell Morrow, President



V. F. W.

Meeting Nights
Second and Fourth Thursday
8:00 p. m. at the VFW Hall

Odis W. Field, Comander
Lurl W. Knox, Adjutant
Austin McKinney, Quartermaster

For Your
TAPING, BEDDING
TEXTONING & PAINTING
Needs--See

W. R. -Ray- Carter

FOR FREE ESTIMATES
Call 7582 Rotan



RAINCHEK

Means Actual Money Savings to You

The Purchaser

SPEND YOUR MONEY IN ROTAN

Call for RAINCHECKS at the following Merchants who are making this EXTRA SAVINGS Available to YOU

Rotan Flower Shop

Gene's Cafe

Clark-Benson Hdw.

Piggly Wiggly

H. L. Davis & Co.

Campbell Dept. Store



Piggly Wiggly is known by the CUSTOMERS it keeps!

Did you ever notice how many of your friends speak of PIGGLY WIGGLY as "... my store"....There are lots of reasons why Piggly Wiggly is the regular shopping place for so many people: its wide variety of top quality foods, its carefully chosen produce and meats, its consistently lower prices. The reason we think Piggly Wiggly is "my store" to so many people is the extra services and friendliness of our store... our expression of sincere appreciation for your patronage. For the finest foods and the warmest welcome in town... shop PIGGLY WIGGLY.

These Prices Effective Friday & Saturday, Nov. 6-7

T-BONE U. S. Good Lb. 85c

PORK ROAST Semi-Boneless Lb. 45c

BACON SQUARES lb. 19c

LONGHORN **CHEESE** lb. 49c

BACON Tall Korn 2 lb. pkg. 79c

\$1.00 Stamps Free with each pkg.

PRESSED **HAM**
lb. 55c

HIP-O-LITE
pt. 19c

AUNT JEMIMA **MEAL**
5 lb 39c

OXYDOL
29c

PRESERVES

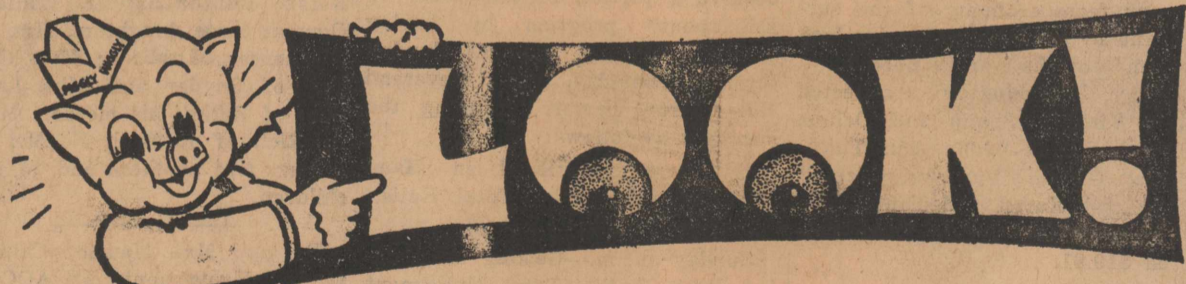

DECKERS **LUNCHEONETTE** 12 oz. can 43c

PEANUT BUTTER Shurfine 18 oz. 39c

Tomato Juice Libby 300 3 For 29c

CRUSHED **Pineapple** Dole No. 1 Flat 2 For 29c

TOMATOES Renown 300 2 For 25c

BABO 2 Reg. Size 29c

Salad Dressing Shurfine Qt. 39c

SALT Shurfine 26 oz. 9c

Dr. PEPPER
6 Bottle Plus Deposit Carton 19c

MRS. TUCKER'S **SHORTENING**
3 Lb. can 59c

SHURFINE **COFFEE**
1 lb. can 59c

Shurfine 20 oz. **3 FOR \$1.00**

IRELAND'S NO. 2 **CHILI** 59c

CAMPFIRE **Viennas** 3 for 29c

PICKLES qt. 23c

VAN CAMP **TUNA** 21c

3-MINUTE **POP CORN** 2 cans 33c

PURASNOW **FLOUR** \$1.98

25 lb. pillow case bag

Oranges 5 lb. bag 39c

GRAPES lb. 15c

CARROTS bag 9c

CABBAGE lb. 7c

BANANAS 2 Lbs. 25c

NEWS

*** County ***
Agricultural Agent
 Texas A. & M. College
 Extension Service

Grain sorghum producers and shippers in the Texas Plains are cautioned by the Texas Agricultural Extension Service to be sure vehicles hauling grain are free of any other seed than grain sorghum.

A number of truckloads and carlots being shipped from Texas to the Western states have been denied entry after a few cotton seeds were found mixed with the grain.

Shippers are being required to fumigate these contaminated shipments—at a cost varying from \$50 to \$100 a load—before crossing the state line, reports D. M. McEachern of the Bureau of Plant Pest Control

at San Antonio.

The states have regulations affecting import of cottonseed and other agricultural products.

Indications are that the grain sorghum possibly was contaminated while still on the farm, due mainly to use of the same vehicles for hauling both cotton and grain sorghum.

Dairymen over the state are finding that the best way to handle the problem of calf crops and what to do with them is to control the breeding program.

Use a good beef-type bull on part of your cows and registered dairy bulls of proven merit on your top producers. Sell your crossbred calves and purebred bull calves as soon as the cows are back in the milking parlor, then give your replacement heifers the best possible care all their lives.

This way you'll always have top quality replacements coming on and you'll realize a greater sales value from the stock you sell.

Providing housed poultry with a layer of dry, loose floor covering

The Rotan Advance

Thursday, Nov. 5, 1959 No. 42

material the year round requires planning and regular attention. Good litter management is practiced by many poultrymen with very good results, says Ben Mormeli, extension poultry husbandman.

Dirt floors are used for most poultry houses in warmer climates. There should be level and packed dirt fill several inches deep over the floor area. Then the area around the house should be graded and trenched sufficiently to keep surface rain water out of the house. Sidewall protection will exclude most of the wind driven rain.

A chicken or turkey drinks about two pounds of water for each pound of feed that it eats, notes Mormeli. A large share of this water is disposed of in the droppings. Good litter should quickly absorb this moisture and readily dry with good ventilation.

Select a litter that is free of mold and very low in dust. If mold spores are inhaled by the bird, they may start to grow in the air sacs and cause serious loss. Also, the litter should be porous and fluffy and cut into small pieces to keep it from matting.

Use sufficient litter to do a good job, advised the husbandman. This means litter should be three or four inches deep for started chicks or poults, and six inches or more for laying hens. Litter delivered to the farm may range in cost from \$10 to \$50 per ton, depending on the type bought. Among the more common litters used in Texas are wood shavings, sugar cane litter and peanut shells, Mormeli says. Corn cobs, cut straw and peat can also be used. One ton of litter should provide a four inch thick covering for 1,000 to 1,500 square feet of floor space.

An adequate amount of good litter is an essential requirement for floor type poultry production and should be included in the essential costs. The cost of gambling on insufficient litter can be hazardous, warns the husbandman.

Mr. and Mrs. Joel Middleton of Redwood City, Calif., and daughter Mrs. Henry Putlak and baby, Cheryl Ann of San Jose, Calif., arrived here Monday afternoon to visit Mrs. Middleton's mother, Mrs. Walter Collins and other relatives.

A representative of the most sanitary Mattress Factory in WEST TEXAS will call on you to have your old mattress renovated. Serving West Texas for 37 years...Call Morrow Hotel for appointment, or drop a line to

WESTERN MATTRESS CO.
 Box 5288 San Angelo

Nolan-Fisher
 NATIONAL FARM LOAN ASSOCIATION
 SECRETARY-TREASURER'S OFFICE
 FEDERAL LAND BANK LOANS
 B. L. Conley, Sec'y.-Treasurer
 Roby, Texas

NUTRENA EGG RATION A

This week's price
\$3.50
 per 100 lbs.

Nutrena's new top quality complete Crumbled egg ration stepped up with Terramycin, the egg production antibiotic. See us today for Nutrena Egg Ration A in bulk.

Nutrena

Service

See us for our complete line of top quality Nutrena Feeds available in bulk—for poultry...hogs...beef...turkeys.

Market Poultry & Egg Co.

Rotan, Texas

BRANSON'S CONSTRUCTION CO.

Roby, Texas

Telephone 4342

P. O. Box 562

ALL TYPES OF DIRT WORK
 ALSO ROOT PLOWING, GRASS SEEDING,
 Tree Dozing.

TAX DISCOUNT NOTICE

THE SAME DISCOUNT WILL APPLY
 THIS YEAR AS LAST ON EARLY
 PAYMENT OF SCHOOL TAXES

The following will apply:

2% NOV. 1 THRU NOV. 30

1% DEC. 1 THRU DEC. 31

First and Last Days Inclusive

**Rotan Independent
 School District**

Best Wishes

FOR THE NEW

NURSING HOME In Rotan

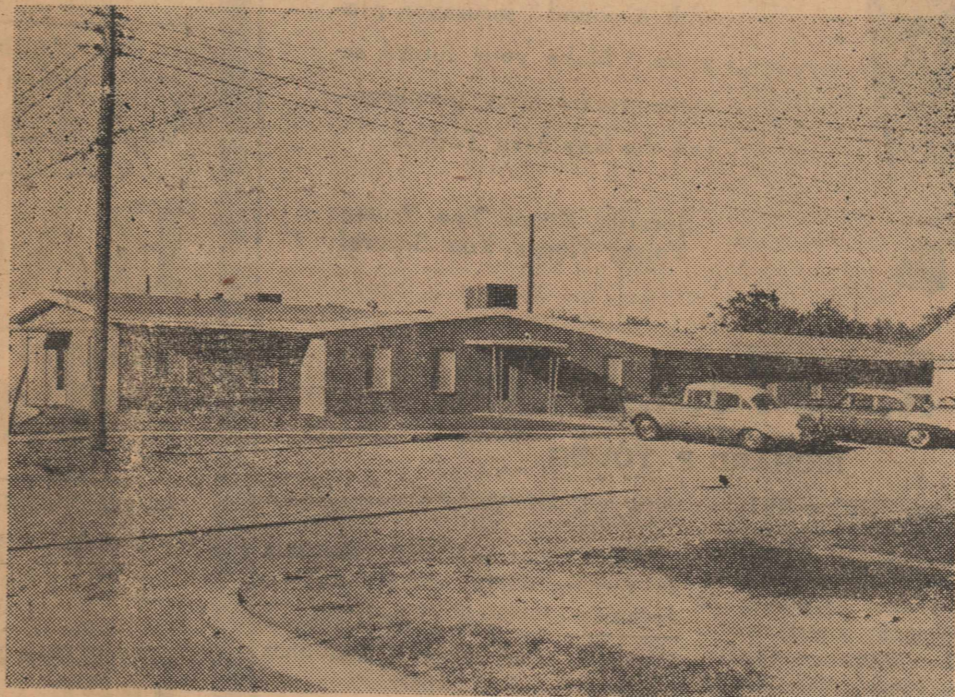

THIS MODERN HOME IS A CREDIT TO FISHER COUNTY AND WE ARE GLAD TO HAVE HAD A PART IN ITS CONSTRUCTION!

Lydick-Hooks Roofing Co.

Abilene

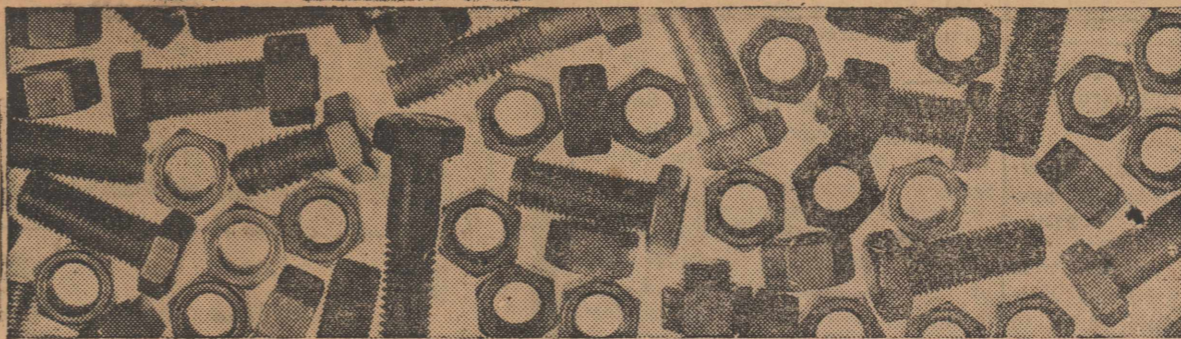

THESE ARE SOME OF THE NUTS, BOLTS AND SCREWS THAT WERE NOT PUT INTO THE BODY AND FRAME OF THE 1960 PLYMOUTH.

They can't loosen and rattle because they're not there. Instead, Chrysler engineers now bring you Dura-Quiet Unibody: a body and frame that's a single unit welded around 5400 times for super strength. You will feel and hear the difference the first mile you drive the Solid Plymouth for 1960.

Expect a pleasant new experience when you first try the '60 Plymouth. What happened to the "car sounds" you used to think were normal? They're gone, in the new Solid Plymouth. They

were built out of it from the start. And they won't appear later to haunt you, because this car is built to stay quiet for a long, long time.

Quiet durability is only one of the advantages of solid Unibody construction. You'll notice unusual new comfort as well, and new handling ease.

We think this is the best built, best performing car in the low-price class. Try it and see what you think.

Built a new solid way to give you solid satisfaction
SOLID PLYMOUTH 1960
 A Chrysler-engineered product

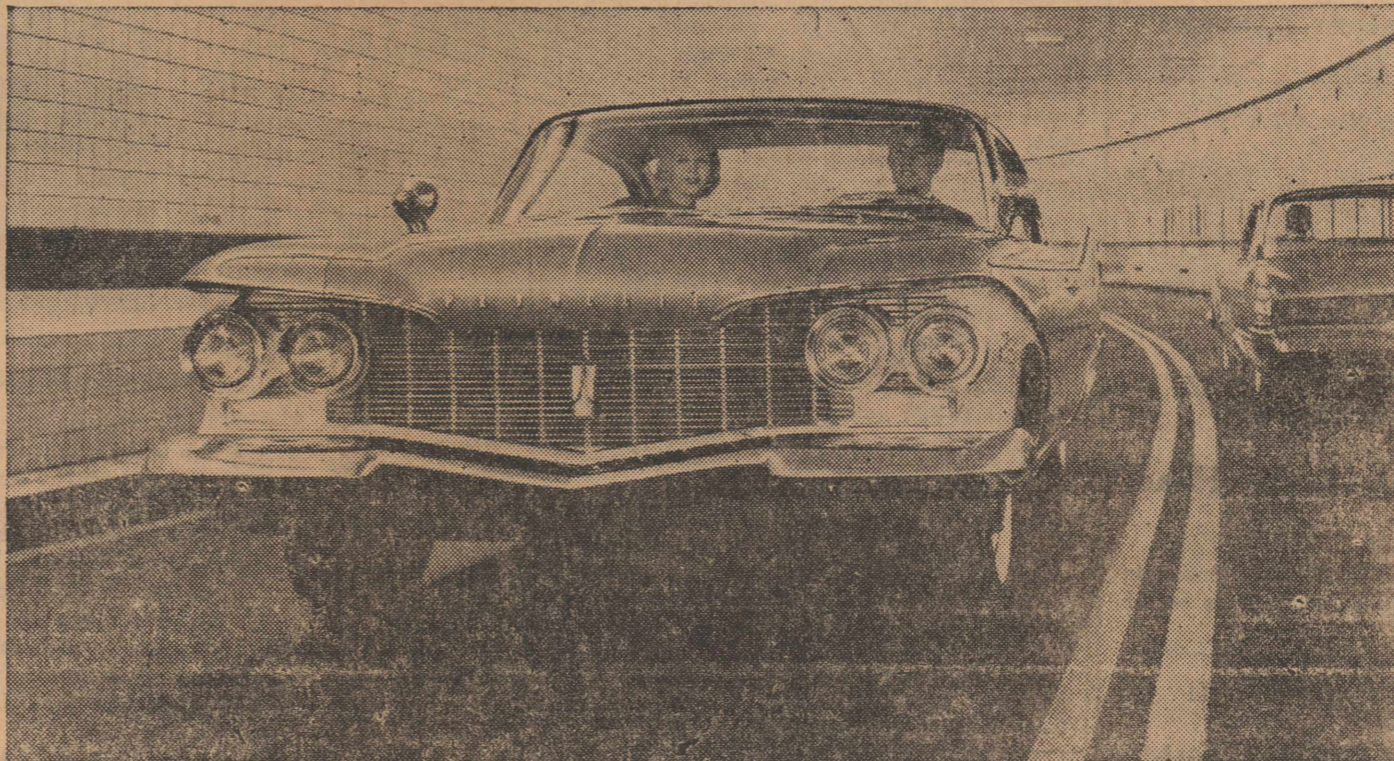

KENNEDY MOTORS

112 N. CLEVELAND AVE.

ROTAN, TEXAS

Mrs. Clifton Thomas and her daughter Mrs. Leo Cook and son, Dwayne returned Thursday from Oklahoma city where Dwayne was in the asthma clinic for treatment.

He had improved sufficiently to be brought home and he and his mother have returned to their home in Odessa. He is 1 1-2 years old.

USE ADVANCE WANT ADS

Mr. and Mrs. M. F. Garland spent Sunday with his mother and his brother, Mrs. Grace Garland and Dr. J. B. Garland at Possum Kingdom.

Deadline Date Near For NROTC

High school seniors and graduates have only until November 14 to apply for the Navy's Reserve Officer Training Corps, vice Admiral H. P. Smith, Chief of Naval Personnel, said today. Applicants will take nationwide competitive examination on December 12 as the first step toward an appointment as midshipman.

Designed to supplement the officer output of the Naval Academy, the NROTC program makes it possible for a young man to earn a regular commission while studying at civilian college of his choice which has an NROTC unit. All tuition, fees and books are furnished by the Navy, and the student receives an annual retainer of \$600 for four years. During the summers the student goes on interesting training cruises to many parts of the world. After completing the usual four year college course, he is commissioned in the Regular Navy or Marine Corps and goes on active duty as a prospective career officer with the Navy's far-flung fleets.

High school seniors and graduates who have reached the 17th anniversary of birth and have not reached the 21st birthday on July 1 1960 may apply for the NROTC aptitude test. Those who make a qualifying score will be given a rigid physical exam early in 1960. From the pool of qualified young men remaining in competition, approximately 1600 will be selected to begin their naval careers next September.

The NROTC college training program is also open to enlisted men on active duty with the Navy and Marines. Separate quotas are established for applicants within these services.

Application forms are available at high schools, colleges, Navy Recruiting Stations, or from the Chief of Naval Personnel, Department of the Navy, Washington 25, D. C.

Mrs. P. A. Martin, Mrs. Edna Morgan, Mrs. Grace Barth and Mrs. Jonnie Morgan left Saturday for San Antonio where they will attend business sessions and social events prior to the opening of Grand Chapter of OES Monday evening. Mrs. Phil J. Malouf who has been visiting in Dallas is in San Antonio for the meeting. The Grand Chapter sessions will be held in the municipal auditorium in San Antonio with the Hilton Hotel as official headquarters. Between 8 and 10 thousand delegates and visitors are expected to attend this annual event.

Mr. and Mrs. Joe Kennedy of Austin are announcing the birth of a son on October 26. The baby weighed 6 lbs., 11 oz. and has been named Joseph Overton III. The Kennedys also have a two year old daughter Lisa. Mrs. J. O. Kennedy spent several days in Austin with the family and returned home Thursday.

The Rotan Advance Thursday, Nov. 5, 1959 No. 42

Mrs. Obed Hughs and Mrs. Altha Parker arrived home Sunday after spending several days in Mount Vernon attending to business and visiting several places with relatives and friends.

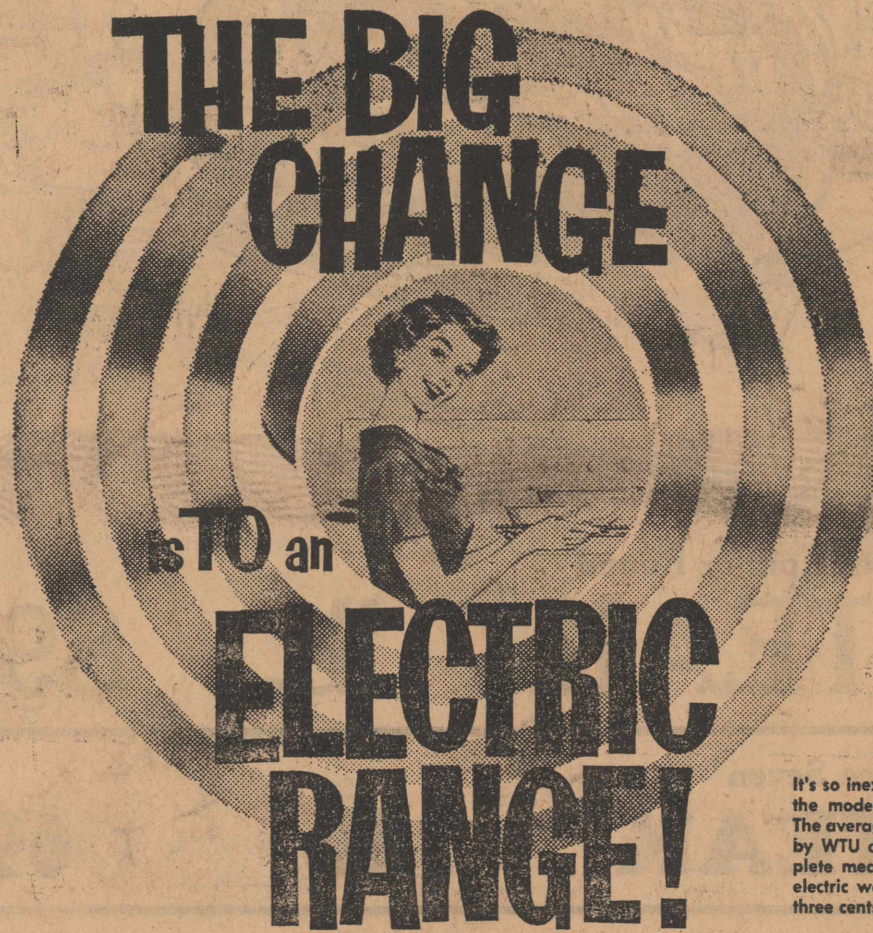

It's so inexpensive to cook the modern electric way. The average family served by WTU can cook a complete meal the easy, fast electric way for less than three cents (3¢).

If you're like most homemakers, you'll agree to this: seeing your family sit down to a delicious dinner is one of the biggest thrills any woman can have. But—how often can you really enjoy it, when you're tired out, exhausted, after hours of battling with a balky, old-fashioned stove. Well, if that's your situation, get ready for something wonderful to happen—to you! Just start cooking with a modern, automatic electric range. Here's cooking that's faster, easier, cleaner—a range that does the work for you, turns itself on and off so that you don't even have to watch the food cook. You'll find that you'll enjoy dinner, too, along with the rest of the family. This is really living better—and cooking better—electrically. See the new automatic electric ranges on display today at your electric appliance dealer.

FREE WIRING (220 Volt)
INSTALLATION FOR RANGES, WATER HEATERS AND CLOTHES DRYERS
ASK YOUR ELECTRIC APPLIANCE DEALER OR WTU

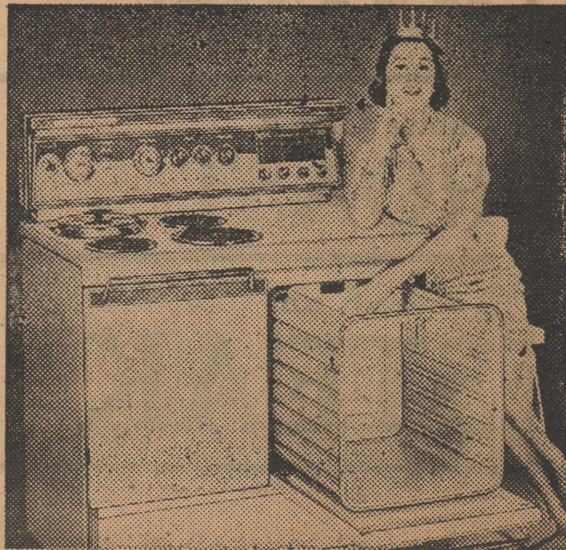

The ovens on electric ranges are easy to clean. The units are easily removed and the porcelain cleans so very, very easily.

West Texas Utilities Company

SEE YOUR ELECTRIC RANGE DEALER

(Although this is addressed to Chevrolet owners, we'd be glad to have you read it, no matter what make you now own or plan to buy. It might well be as interesting and significant to you as to the Chevrolet owner.)

TO THE MORE THAN 16 MILLION PEOPLE WHO OWN CHEVROLETS

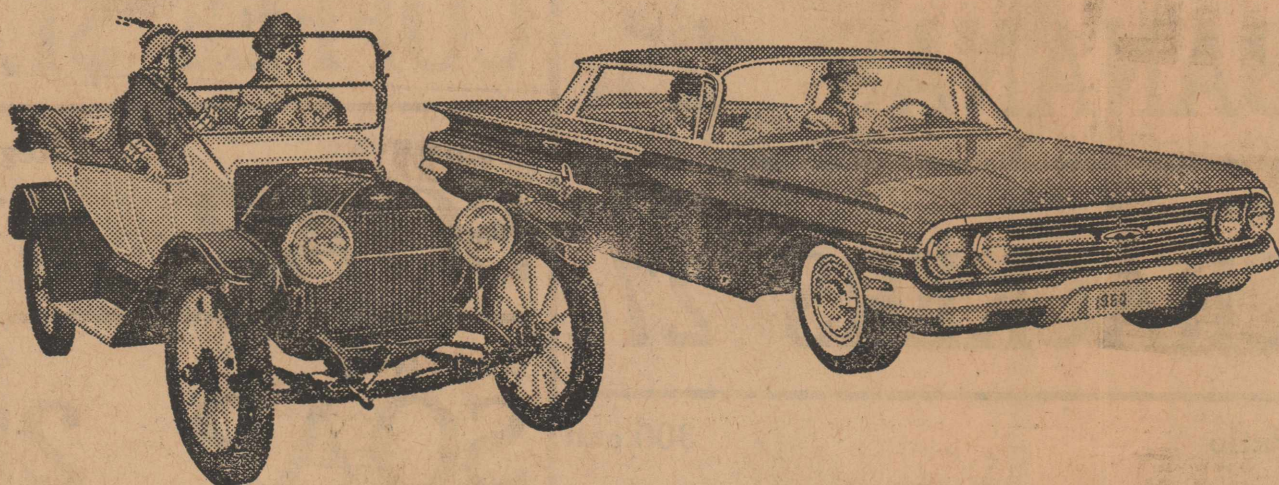

The first and the latest—the 1952 and the 1960 Chevrolet. The progress represented here is the result of continuing efforts to make your new Chevrolet always more beautiful, more useful and more valuable in every respect.

You belong to the largest family of owners in the automotive world.

We hope you're proud of that. It must give you great satisfaction to know that your judgment in choosing Chevrolet has been confirmed by so many other people.

We know that we can hold your preference and your loyalty only by meeting our responsibilities to you fully and completely from the day you buy your Chevrolet to the day you trade it in. And so we'd like to talk with you about our responsibilities as we see them, and what we are doing to meet them.

Our first responsibility, we think, is clear: To design and build products that satisfy your needs and your wants to the highest possible degree. To that end, we have done these things for 1960:

Made the 1960 Chevrolet more economical, roomier, more quiet and comfortable, easier to handle and maneuver.

Introduced the compact and revolutionary Corvair. Produced a new line of Chevrolet trucks with unprecedented advances in efficiency, cargo handling, driver comfort and ability to get a job done.

But it isn't enough to design and build the kinds of products you want. They must be built right. Solidly. Carefully.

Let us assure you of this: Chevrolet's fine reputation as a solid, well-built, dependable product is being safeguarded by more checks and inspections and tests, than ever before.

Along with your Chevrolet dealer, we want you to have available the finest and most complete service facilities. That is why we: Conduct training schools for Chevrolet dealer mechanics. Study and recommend im-

proved service equipment and techniques. Maintain the industry's most complete parts warehouse system.

Finally, neither Chevrolet nor your Chevrolet dealer has any intention of forgetting you after you buy. To help keep you happy with your Chevrolet, we have established a department new to us, and so far as we know, new to the automobile industry. This is the Chevrolet Department of Owner Relations, whose only job is the coordination of Chevrolet and Chevrolet dealer activities so that you enjoy utmost satisfaction during your entire period of ownership. Through this department, and through all the other extraordinary steps we are taking, Chevrolet and your Chevrolet dealer hope to keep you a happy member of the Chevrolet owner family.

A Special Message from Chevrolet and Your Local Authorized Chevrolet Dealer

HOGSETT CHEVROLET COMPANY

141 W. SNYDER AVE

ROTAN, TEXAS

DIAL 269

TAX DISCOUNT NOTICE

THE SAME DISCOUNT WILL APPLY THIS YEAR AS LAST ON EARLY PAYMENT OF CITY TAXES

The following will apply:

2% NOV. 1 THRU NOV. 30

1% DEC. 1 THRU DEC. 31

First and Last Days Inclusive

City of Rotan

YOUNG'S FOOD VALUES

Miracle Whip

Salad Dressing qt. 49c

RED SPUDS 10 lbs. 49c

CELERY stalk 19c

CRANBERRIES lb. 29c

Pinto Beans 10 lbs. \$1.09

CRISCO 3 lb. can 69c

Folgers

COFFEE lb. 69c

Ellis

28 oz. can

TAMALES 39c

Ellis

24 oz. can

Chili with Beans 49c

Best-Maid

Waffle Syrup qt. 39c

GIANT TIDE 73c

Chuck

ROAST lb. 59c

Beef

RIBS lb. 39c

Ranch Style Sliced

BACON 2 lb. pkg. 83c

Lily

FLOUR 25 lb. \$1.69

YOUNG'S MARKET

POLITICAL ANNOUNCEMENTS

The Advance is authorized to announce the following candidates, subject to action of Democratic Primaries, 1960: MAYOR: J. A. BARNES
For Commissioner, Pre. 3:

Classroom Teachers Hold Annual Banquet

Durwood Grubbs, president of Teas Classroom Teachers Association and a teacher in Abilene schools was guest speaker at the annual banquet of Rotan Classroom Teachers Association last Friday night at Morrow Hotel.

Grubbs topic was "New Horizons in Education". He was introduced by Mrs. James B. Day, president of the local group. Mrs. Floy Jim Hughs of Roby, soloist and classroom teacher, sang, "Homing", "Winter Lullaby," and "Autum Leaves," accompanied by Mrs. Jane Barb, also of Roby.

Honor guests were the Rotan school board members and wives, Dr. and Mrs. Barry Allen, Mr. and Mrs. Tom Collins, Mr. and Mrs. Charles Woods, Mr. and Mrs. Horace Carter, Mrs. Jack Patton and Mrs. Sam Baugh.

Other special guests were local school administrators and husbands and wives, Supt. and Mrs. D. Y. McKinney, Mr. and Mrs. John M. Redd, Mr. and Mrs. Neil Wright, Mr. and Mrs. Willard Tillotson and County Supt. and Mrs. C. J. Dalton.

Members and their wives and husbands present were, Mr. and Mrs. Robert Phillips, Mr. and Mrs. Bill Sumerlin, Mr. and Mrs. W. T. Edwards, Mr. and Mrs. Charles McCall, Mr. and Mrs. Robert Witherpoon, Mr. and Mrs. Marshall Hill, Mr. and Mrs. Wendell Morrow, Mr. and Mrs. Earl Martin, Mr. and Mrs. Bart Strayhorn, Mr. and Mrs. Fred Schkade, Mr. and Mrs. Bill Smith, Mrs. H. B. Robertson, Mrs. J. E. Strayhorn, Mrs. Nancy Tandy, Mrs. Jess Stinson, Duane Kamstra, Miss Alfreda Rankin, Mr. and Mrs. Bill Day and Mrs. James B. Day.

WSCS Has Lesson On Study of Africa

Mrs. Richard Ray presented the second lesson of the study "The Way in Africa" when the Woman's Society of Christian Service of the First Methodist Church met Monday afternoon. The meeting was opened with a prayer by Mrs. W. A. Shope and Mrs. Clarence Huckaby, president, presided over the business session. The devotional was given by Mrs. W. A. Rives.

Medical missionary work being done in Africa was the topic of a talk given by Mrs. Shope. The meeting was closed with a prayer by Mrs. Bill Pearce.

Those attending were Mrs. S. A. Lawlis, Mrs. Bill Parker, Mrs. C. R. Polk, Mrs. Nancy White, Mrs. W. A. McCright, Mrs. Joe Kiker, Mrs. Rives, Mrs. Shope, Mrs. Ray, Mrs. Huckaby and Mrs. Pearce.

Reports are that John Gilbert of Cisco is recovering nicely from major surgery he recently had. He has recovered sufficiently to be moved from Baylor Hospital to the home of his son, Dr. and Mrs. Stanley Gilbert. Mrs. Gilbert is there with him.

Mrs. J. R. Strayhorn attended Homecoming at Hardin-Simmons University in Abilene Saturday, meeting with seven members of her class.

Mr. and Mrs. Henry Ellis of San Antonio and her mother Mrs. Wilia McWhirter of Roby visited Mr. and Mrs. H. C. Shelton Saturday afternoon.

Guests of Mrs. E. E. Patterson last weekend were Mr. and Mrs. Lee Hall of Clarendon, Mrs. B. J. Leathers of Lelia Lake and Mrs. M. G. Whitfield of Hedley.

Mrs. Elwood Freeman and two daughters Leigh Ann and Kathy of Lubbock came Sunday and visited Mrs. Freeman's parents Mr. and Mrs. Morris Watson several days.

Mr. and Mrs. L. D. Bridges spent last weekend in Snyder visiting their daughter Shirley, a teacher in the Snyder schools.

Mr. and Mrs. C. G. House and baby Rebecca of San Antonio visited his mother, Mrs. J. W. House last weekend.

Mrs. Top Blevins of Elida, N. M. and her brother Ira Adair of Jonesboro are visiting their sisters, Mrs. John Head and Mrs. Gus Simmons and their husbands.

Mrs. Jan Mayo of Lubbock spent the weekend here with Peggy Underhill.

Swift Silver Leaf

LARD 3 Lb. Carton 39c

Light Crust

FLOUR 5 Lb. Box 39c

Libby Frozen Orange

JUICE 6 oz. Can 23c

Symphony Frozen

Strawberries 10 oz. 19c

Libby Frozen 1 Oz. pkg.

Okra 19

Libby Frozen 10 oz. pkg.

Corn 19

Libby Frozen Chopped

BROCCOLI 10 oz. Pack 19c

Velveeta

CHEESE 2 Lb. Box 79c

PET INSTANT NONFAT DRY MILK 4 qt. size 39c

Big-D 3-lb. OLEO 49c

All Brands can BISCUITS 10c

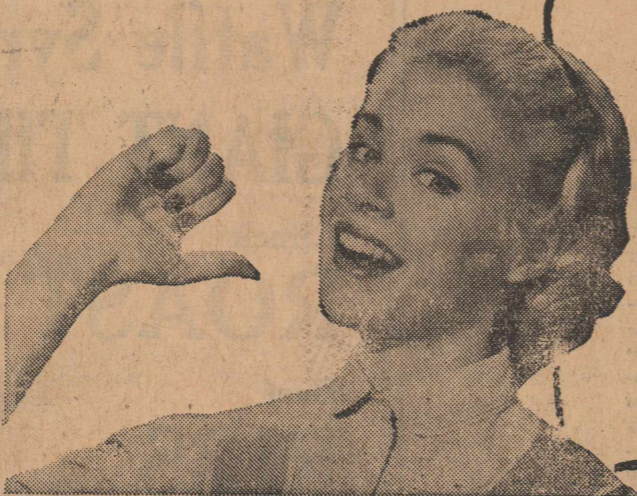

Golden Ripe 2 Pounds

BANANAS 25c

Supreme Lb. Box

CRACKERS 27c

Patio 300 can

TAMALES 20c

Schillings Fluffy Instt 8 servings pack

POTATOES 25c



Choice Loin or Round

STEAK lb. 89c

Choice Seven

STEAK 1lb. 69c

Fresh

PORK RIBS lb. 39c

Ranch Style

BACON 2 lb. pack 85c

Choice Chuck

ROAST lb. 49c

Tender Club

STEAK lb. 79c

Pure Pork

SAUSAGE 2 lb. bag 69c

Picnic

HAMS lb. 29c

Maxwell House 2 lb. can

COFFEE \$1.38

Camay 4 Reg. Bars

SOAP 41c

Guest Ivory 4 Bars

SOAP 28c

Quart

Mr. Clean 56c

Liquid small can

IVORY 39c

D. J. SMITH & CO.



Your S & H Green Stamp Store

Glenda Burrow, daughter of Mr. and Mrs. Carlton Burrow has been chosen Sweetheart of the Rotan High School Band. She is a junior and plays bass clarinet in the band.

Mrs. Dono Darden, Mrs. Lon Weems, Mrs. Lillie Welcher, Mrs. Jack Wiley and Mrs. H. L. Dycus visited the Rebekah lodge in Sweetwater Tuesday night.

THE ROTAN ADVANCE

E. H. Shelton, Publisher
TELEPHONE, DIAL 332

SUBSCRIPTION RATES

\$2.50 IN FISHER COUNTY — \$3.00 OUTSIDE FISHER COUNTY

Any erroneous reflection upon the character, standing or reputation of any person, firm or corporation which may occur in the columns of the ROTAN ADVANCE will be gladly corrected upon being called to the attention of the editor.

The publisher is not responsible for copy omission, typographical errors or any unintentional errors that may occur other than to correct in the next issue after it is printed.

PUBLISHED WEEKLY AT ROTAN, TEXAS
ADDRESS ALL CORRESPONDENCE TO BOX 656 ROTAN, TEXAS
SECOND CLASS POSTAGE PAID AT ROTAN, TEXAS

Mr. and Mrs. Jack Sullivan and Mike of Breckenridge visited Miss Hattie Belle Howard and other relatives here Sunday.

The Rotan Advance
Thursday, Nov. 5, 1959 No. 42

USE ADVANCE WANT ADS

BONUS DAYS ARE HERE!



DEAL NOW

for your 1960 machinery needs

We'll Pay You a Big EARLY TRADER'S BONUS!

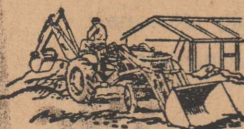
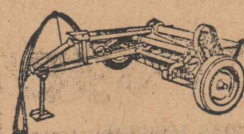
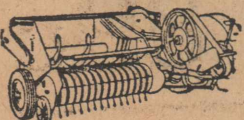
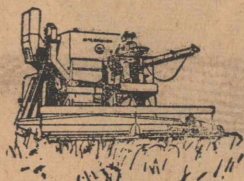

- Collect at the rate of 6% on your down payment
- Collect 6% per annum on your trade-in
- Get double value . . . a cash bonus plus IH features, quality
- The sooner you deal . . . the more you save

Let us figure your deal TODAY!



Edwards Implement Company

CONOCO SERVICE STATION

For Rent

We have re-modeled and improved this Service Station and have attractive offer for

RELIABLE OPERATOR

See or Phone Day 139-Night 130

ELMER C. FEAGAN, Hamlin, Texas

Kip Underhill Has Third Birthday

Kip Underhill was honored on her third birthday Saturday in the home of Mr. and Mrs. Odie Sparks, by her mother, Mrs. Peggy Underhill.

Halloween decorations added to the festive occasion, with cake, punch, candy and cookies being served.

Guests enjoying the party were Vick Burk, Cindy and Clay Helms, Terri, Mike and Susan Cade, Bruce and Brent Jones, Brenda and Paul Hinson, Deann and Bert Weathersbee, Elizabeth Millener, Stevie Sparks, Monte Morrow, Wendy Morrow, Kay Hardy, Renee Berry, Gail and Carole Posey, Scottie McKinney and Jan Mayo of Lubbock.

Mrs. Edna Colwell returned home Tuesday after spending several days visiting her son June in Abilene and her granddaughter, Sandy Lowe, a junior at McMurry College. She enjoyed attending the program given by the five choirs of McMurry in Radford building Sunday afternoon. Mrs. Colwell also visited her daughter Mrs. W. F. Lowe and Mr. Lowe in Winters.

Members of the Rotan Chapter of Delta Kappa Gamma attending the regional meeting at Abilene's Woman's Club Saturday were Miss Josie Baird, Miss Delila Baird, Mrs. James B. Day, Mrs. Robert Witherspoon, Mrs. C. G. Campbell, Mrs. J. R. Strayhorn, Mrs. Charles McCall, Mrs. Wendell Morrow, Mrs. C. J. Dalton and Mrs. Robertson.

Neil Funk of AOC, Abilene spent Saturday night and Sunday here with his parents.

Mr. and Mrs. Marshall McCrea of Abilene visited Mr. and Mrs. E. H. Shelton Saturday afternoon.

Baptist Circle Met In Crowley Home

The Lavonia Duck Circle of First Baptist Church met Monday afternoon at 3 o'clock in the home of Mrs. J. T. Crowley.

Mrs. J. W. Perry gave the opening prayer and Mrs. C. J. Dalton gave the third chapter of their study, "By All Means" in the absence of Mrs. Edna Morgan, who is teaching the Foreign Mission book for the Circle.

Mrs. Crowley served coffee and cake and Mrs. Ed Darden gave the closing prayer.

Present for this meeting were, Mmes. J. H. Thompson, J. T. Smith, Vernon Frazier, Ella Leonard, Ed Darden, Nora Huckaby, J. W. Perry, Bernice Stockton, Lillie Underhill, C. A. Ragan, W. L. Terrell, C. J. Dalton and Mrs. Crowley.

The Lavonia Duck Circle was named for Mrs. Duck, who with her husband, Rex Duck, are foreign missionaries to Columbia S. A. She is the daughter of Rev. Redden, pastor of Hillcrest Baptist Church, and Mrs. Redden.

Visitors in the Horace Arrington home last weekend were two brothers and two sisters of Mrs. Arrington, Howard Wright and Ray Wright, Mrs. Naoma Jones and Mrs. Jone Graves. They also visited their father, J. P. Wright who has been in the hospital for treatment. Mr. Wright has recovered sufficiently to be moved home.

Joyce Shipp of Abilene spent the weekend here and brought Louie Don Bridges with her to visit his grandparents, Mr. and Mrs. L. D. Bridges and Mr. and Mrs. Don Ashley. Mr. and Mrs. Ashley took him home.

SAVE ON SERVICE!



Big Savings on Service if you let us schedule your tractor NOW!

You benefit three ways by scheduling your tractor for service with us now—

1. You'll have it ready to stay on schedule with full power and performance for the heavy work ahead.
2. You'll save on our special service offer which we are able to make during the fall and winter months.
3. Your work will be done with precision tools by our factory trained IH service men, and only genuine IH parts will be used to replace those needed.

Call us... Schedule Your Tractor NOW!



Edwards Implement Company

Visual Care At Reasonable Cost!

You do not have to pay excessive prices. We charge only actual cost of lenses and frames — plus fee for examination and fitting of glasses.

Call Today For Appointment

Dawson Optometric Clinic

1906-26th St.

Phone HI 3-4503

Announcing the new low prices for all 1960 Mercury Country Cruisers

—now only \$50 more than wagons with "low-price names"*



Beautiful new lower-priced 1960 Mercury Colony Park and Commuter Country Cruisers

The Commuter, for example, is priced \$88 lower than last year.* It now costs only \$1.60 more a month** than station wagons with "low-price names." And look at all you get:

- ① HANDSOME HARDTOP STYLING. One side pillar replaces three.
- ② UNIQUE ROAD-TUNED WHEELS. Greatest ride advance in a generation.
- ③ RETRACTABLE REAR WINDOW. No liftgate, easier loading.
- ④ MOST USABLE CARGO SPACE. Over 101 cu. ft.
- ⑤ FRONT-FACING 3rd SEAT. Optional on all models. Self-storing. No sitting backwards.

We invite you to check the facts and figures today.

*Based on manufacturer's retail delivered price for 1960 Mercury Country Cruiser Commuter, shown at left, v. top 1960 models of "low-price name" wagons. Includes Federal excise tax and suggested dealer preparation and handling charges.

MERCURY DIVISION Ford Motor Company.

EVERY MODEL NOW AT NEW LOW PRICES...

1960 MERCURY

DON'T BUY ANY CAR UNTIL YOU'VE DRIVEN THE ROAD-TUNED 1960 MERCURY!

ROTAN MOTOR COMPANY

Rotan, Texas

Congratulations

FOR THE NEW

NURSING HOME

In Rotan

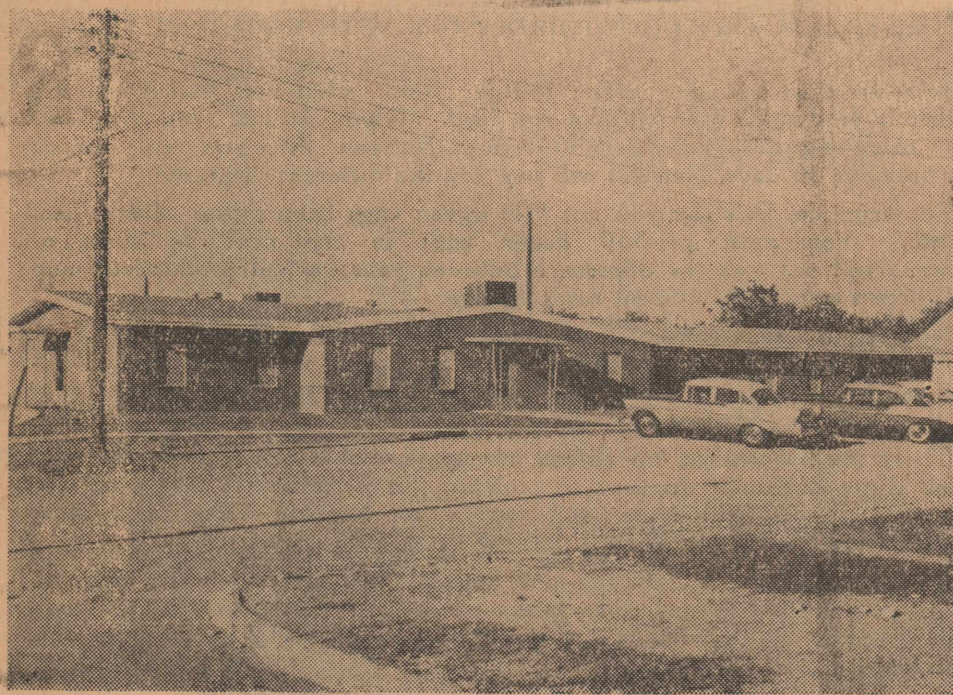

WE ARE PROUD TO HAVE HAD THE OPPORTUNITY OF BUILDING THIS MODERN HOME FOR FISHER COUNTY!

Home Lumber Co.

TV Center in Rotan

PHONE 318

Rotan

Health Insurance To Be Discussed

Fisher County Home Demonstration Club women are sponsoring a program on Health and accident and Hospitalization Insurance which will be Tuesday, November 10 at 2:00 p. m. in the meeting room of the REA building in Roby.

Mr. Weldon Taylor, of Lubbock, who is field representative for Travelers Insurance Company, will present the program. The program will help explain how to read and understand insurance policies, how much insurance one needs, what to

look for in buying insurance and many other important things to know in buying insurance.

Purpose of the program is to help people understand Health, Accident and Hospitalization Insurance. The public is invited and urged to attend this meeting. If you have specific questions concerning this type of insurance come and perhaps your question can be answered, and you will better understand the important of good insurance.

Mr. and Mrs. Troy Denton and daughter Aundrea of Denver City visited his parents Mr. and Mrs. W. C. Denton Friday and Saturday.

Meditation

Read II Corinthians 8:7-12

Assuming that earnest willingness, the gift is acceptable according to whatever a man has, and not according to what he has not. (II Corinthians 8:12. Weymouth)

The Corinthian Church had voluntarily undertaken a collection for the relief of Christians in Jerusalem. Paul planned to visit Corinth and asked that the offering be ready when he arrived.

The Corinthians, however, put off giving until they had more means from which to make their offering. But Paul assured them that if they gave according to that which they had, the gift would be acceptable to God.

That which we have can be of more use to Christ than we imagine. Our willingness to do for Christ as much as our means allow is what God needs in order to advance His Kingdom.

A lad in ancient Rome said, "Father, my sword is too short." "Well, said the father, "add a step to it." By doing for Christ as much as our means allow, we not only add to what we have, but also help God give blessings to others.

Prayer: Eternal Father, forgive us for our failure to appreciate the worth of Thee of that which we have. Help us this day to do for Christ as much as our means allow. In the name of Him who became poor that we might be rich. Amen.

THOUGHT FOR THE DAY

"Every man's life can be glorified by using well whatever he has."

Solon G. Ferree (North Carolina) World-wide Bible Reading—Philimon 1-25.

Mr. and Mrs. C. B. Cook of Lubbock visited Friday night here with her cousin, Mrs. C. E. Whitfield and attended Homecoming at Roby Saturday. They were accompanied to Roby for Homecoming by Mrs. Annie Tillotson.

Mr. and Mrs. Bill Moran of Odessa were joined here by their parents Mr. and Mrs. Joe Kiker and they spent the weekend with Mr. and Mrs. Bernard Weems and Bernie in Stephenville.

Roxanne Callan Observes 7th Birthday

Several children gathered at the home of Dr. and Mrs. Maurice Callan Friday afternoon at 4 o'clock to help the Callan's daughter, Roxanne celebrate her seventh birthday. They roasted weiners and marshmallows to eat with potato chips and Cokes, and the birthday

cake. Halloween games were played.

Roxanne's guests were Carrie Lyles, Travis McDonald, Jimmy and Kelly Taylor, Laura Lee Crow, Suzanne Vittitow, Trudy Clements, Kathy Allen, Kathy Murphy, Robert and Keith Callan.

Mr. and Mrs. Luther Terrell spent Sunday at Fort Phantom Lake with relatives.

The Rotan Advance

Thursday, Nov. 5, 1959 No. 42

Mrs. J. E. Corey of Hamlin, Miss Maude Moulton and Mrs. Annie Stokes of Abilene visited Mr. and Mrs. Emmett Cave last Thursday.

Mrs. David Strayhorn and son Thomas of Snyder visited Mr. and Mrs. A. D. Turner Sunday.

IT'S BIG!
A big 200 cu. ft. of loadspace

IT'S LITTLE
Only 6 ft. over all length

IT'S ECONOMICAL
Idles well over 7 hours on a gallon of gasoline — demonstration proves it!

New INTERNATIONAL METRO-MITE

America's biggest little delivery truck!

Edwards Implement Co.

119 N. GARFIELD

ROTAN, TEXAS

EGG PRODUCERS—don't pass up this unusual opportunity

HOW TO BE ABSOLUTELY SURE OF

income equal to 10% more eggs

for the first 30 days after switching to Nutrena

Run this 30-day performance test with your own flock

Here's our cash-on-th-line offer: Switch from whatever ration you're presently feeding to any Nutrena egg feed. If you do not get at least 10% more eggs during the first 30 days on Nutrena than you got during the previous 30 days, Nutrena will pay you the difference in cash!

For example, let's say you got 500 dozen eggs from your flock last month. You must get 550 dozen eggs in the next 30 days or Nutrena will pay you the difference between your actual production and 550 dozen eggs at the current market price.

No one, not even Nutrena, can guarantee that you will get 10% more eggs under all circumstances. But by signing up for Nutrena's 30-day performance test, you're absolutely sure of either 10% more eggs or the equivalent income in cash.

There are no catches, no strings, no unreasonable conditions. If your flock is not obviously diseased or molting, this performance test is offered to you in all good faith when you switch to Nutrena from any other brand of egg feed.

So don't miss out on this unusual opportunity. You must sign up and start Nutrena's 30-day performance test before December 31. Don't wait. See us for the details today. Start now enjoying the benefits of a Nutrena egg feed program.

Nutrena Egg Feeds

sold and serviced by

Market Poultry & Egg Co.

Phone 370

Rotan

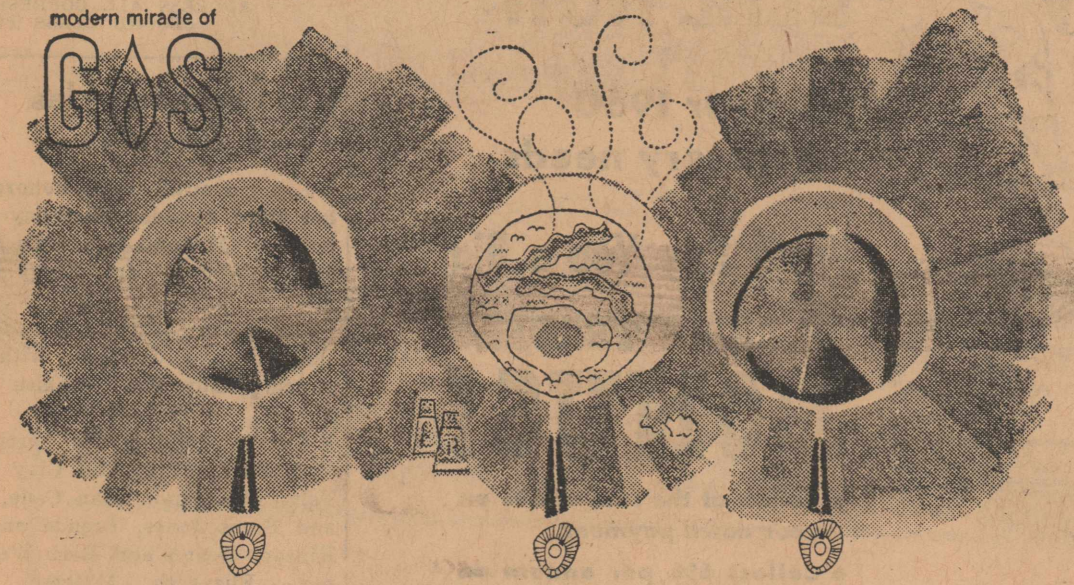

No Hangover Heat True!

Only when you cook with modern flame-fast gas is there no "after-cooking" time. Turn your burner off, it's really off . . . no hangover heat to cause messy boilovers, burned foods. Cooking is cooler, cleaner and naturally, more economical with flexible gas.

Make no mistake about it: the modern way to cook is with GAS.

Gas gives you: burner-with-a-brain, speed, economy, 1001 burner settings, smokeless closed-door broiling, perfect baking and roasting results, and automatic controls. See Gold Star Award gas ranges now at dealers or LONE STAR GAS COMPANY.



most modern

GAS range

sale

Now at your Gas Appliance Dealers or Lone Star Gas Company



"MATTRESSES"

Let American Mattress Co.

OF LUBBOCK REMAKE YOUR MATTRESSES

They now have a call station here in Rotan,
Call Cenda Weems No. 7881 after 2 p. m. in Rotan

Mr. Byron Stephenson of the American Mattress Co. in Lubbock will be glad to call on you without obligation on your part and explain

ANY MATTRESS PROBLEM YOU MAY HAVE.

THEY ALSO MAKE THE KING SIZE BEDDING, CUSTOM MADE MATTRESSES, FELTED MATTRESSES, plus QUILTING COTTON for the Lady that Quilts.

ONE OF THE MOST MODERN FACTORIES IN THE SOUTHWEST--MAY WE SERVE YOU--

AMERICAN MATTRESS CO.

Lubbock

1715 Ave. H

Phone PO24261

TAX DISCOUNT NOTICE

THE SAME DISCOUNT WILL APPLY THIS YEAR AS LAST ON EARLY PAYMENT OF STATE, COUNTY, AND SCHOOL TAXES.

The following will apply:
3% OCT. 1 THRU OCT. 31
2% NOV. 1 THRU NOV. 30
1% DEC. 1 THRU DEC. 31

First and Last Days Inclusive

Robert Buck

Tax Assessor-Collector

HAMLIN BUSINESS & PROFESSIONAL REVIEW

Prepared by Slater & Company

S. C. BALLEW & SONS EXCAVATING CO.

The S. C. Ballew & Sons Excavating Company is located at 414 North Central Ave., in Hamlin. Phone 656. This firm is well known in this section for their efficient methods and they have the experience and equipment to properly process any contract they make. They specialize in Oil Field Work, General Dirt Work, Road Construction, Stock Tanks, Diversion Ditches and Farm and Pasture Terracing.

The lowest bid is not always the most economical. If the work you have done is not as you prescribed

and repairs and alterations must be made in a short while, perhaps you called the wrong contractor. You can be assured this will not happen when you call S. C. Ballew & Sons Excavating Co., in Hamlin.

They make sure that all the details of the work are thoroughly checked and are in accordance with the specifications desired before the work is started.

This firm has built an enviable reputation and this Review Issue is happy to recommend them to all in this section who are in need of an Excavating Contractor.

Style Cleaners

"DECIDEDLY BETTER CLEANING"

Look at yourself—everybody else does at least at the clothes you wear. Your appearance determines the impressions formulate peoples opinions or you, your character and success.

The condition of your clothes means a great deal in making that first impression the right one. It is wise to keep our clothes neat and clean. It is an accepted fact that fabrics wear a great deal longer that have been cleaned often. It is not the cleaning that wears out clothes, but rather the dirt and perspiration that collects in them as they are worn. Be thrifty and have that dirt removed completely by the Style Cleaners at 126 South Central in Hamlin. Phone 20. They also feature Shirt Laundry and Cleaning of Blankets, Comforts and Drapes.

We in this review feel that we can highly recommend this reliable firm in Hamlin and refer them to all our readers for the finest cleaning service available. Bring your next cleaning to Style Cleaners.

Farmers & Merchants National Bank

Located in Hamlin at 310 South Central Ave. Phone 33. Here they feature drugs, sundries and prescriptions.

This is one of the most modern and complete Prescription Shops in Hamlin, and offers the people of this community the best service obtainable. Since this well-known firm has been engaged in the drug business their popularity has grown until it is known by practically everybody in this section and has won for itself a well merited reputation for honest and fair dealings.

For the convenience of patrons they have taken on famous lines of products that are known the world over and recognized by everyone for excellence. These famous lines embrace toilet articles of every kind and household remedies that have found their way into homes of so many persons of this section.

At the Howard City Drug only the finest drugs are used and the prices are very reasonable. They have been faithful to their many customers and this record for service and fair dealings is a positive guarantee to you for your satisfaction of any purchase made at the Howard City Drug in Hamlin.

Howard City Drug

This prominent bank is located at 252 South Central Ave. in Hamlin. Phone 888.

The Farmers & Merchants National Bank is an institution of financial strength and safety and may well be termed "The Friendly Bank."

It was funded by men of character and integrity, who were very prominent in business and commercial activities and progressed as this district itself has grown and progressed.

Under the management of efficient and capable men, they invite accounts of business men and women, farmers, laborers or all people in all walks of life who desire profitable connection with a modern banking institution.

The point that we wish to stress is that a banking institution, as well as an individual, has character built through its years of existence, by the difficulties it overcomes and its struggle toward the attainment of its ideals.

At this bank you will find strength, seasoned judgment, dependability, accuracy in handling details, and breadth of vision: all to be applied to the management of your personal or commercial affairs.

In making this review, we wish to make this statement, that at the Farmers & Merchants National Bank you may at all times, "Save with safety."

The Rotan Advance

Thursday, Nov. 5, 1959 No. 42

Baird Parsonage Is Improved

The following is taken from Texas Christian Advocate, in regard to the parsonage of Rev. Cecil Ottinger, former pastor of the Rotan Methodist Church:

"Open House was held at the newly decorated parsonage of the Baird Methodist Church recently. The interior has been completely redecorated with new drapes and venetian blinds throughout and some new furnishings.

Approximately \$1,800 was spent on the improving project. The Baird Church, pastored by Rev. Cecil Ottinger, had a revival recently."

arsenate plus 5% DDT plus 1 percent parathion will control not only the boll weevil and boll worm but also cotton aphids, some spider mites, and certain other cotton pests. Calcium arsenate, alone, when applied at the rate of seven to fifteen pounds per acre, will control the cotton leaf form.



About Your HEALTH

A weekly public service feature from the Texas State Department of Health. HENRY A. HOLLE, B. D. Commissioner of Health

One thing about the "good old days" of yesteryear—people probably didn't have to put up with as much of the pang of indigestion as we modernists do.

There is evidence that the stresses and strains of modern life, the lack of exercise and improper diets, cause the stomach to over-secrete and bring on the aggravating gas and burning sensation of many types of indigestion.

One of the most common forms of stomach upset, physicians say, is caused by nervous excitement. You probably can recall days when an important business deal, an unexpected event, an accident or pressure of work set your stomach churning. The stomach is, of course, largely controlled by the involuntary nervous system.

Hasty eating, improper chewing of food is another common cause. Foods having an irritating effect on stomach lining are important sources of trouble. Among them are those which are highly seasoned with salt and pepper and spices.

Things were different in the old days. Life was calmer, less hurried and less hurried. And frugality will less indigestion.

Modern use of condiments and strongly flavored foods cause the stomach to over-secrete hydrochloric acid. In normal people the stomach tends to neutralize what it over-secretes, but people with ulcers suffer painful "indigestion."

Greasy foods are particularly troublesome for people with malfunctioning gall bladders or liver disease. Fats stimulate gall bladder action thus creating an outpouring of bile. Extra exertion of the defective gall gladder is felt as a painful cramp.

The degree of ripeness of a fruit or vegetable might be responsible for fermentation in the stomach, causing an unpleasant belching or more severe stomach upset.

Tannic acid is contained in three of America's most commonly used hot drinks. Nicotine, a product of

tobacco smoke, is known to be a powerful stomach irritant.

So called persistent indigestion should always be checked by a physician, since it can be caused by a stomach disorder, a diseased gall bladder, liver or pancreas, possible heart disease or many other conditions that only an alert medical practitioner can detect.

Calcium Arsenate Is Boll Weevil Killer

Resistant and non-resistant boll weevils finds it hard to escape the toxic effect of modern calcium arsenate. For many years calcium arsenate was considered only effective, in killing the boll weevil, when eaten by this scourge of the cotton farmer. Research has now proven that calcium arsenate is effective as a contact insecticide against the cotton boll weevil.

Robert Hunter of the Entomology Department of the University of Arkansas conducted extensive research to determine the effectiveness of calcium arsenate as a contact insecticide against the boll weevil. The results of Mr. Hunter's research proved that when boll weevils, with their mouth parts sealed, were dusted with calcium arsenate the insecticide was lethal to the weevil. The results of the work done at the University of Arkansas were later verified by research work conducted at one of the cotton insect laboratories of the United States Department of Agriculture.

Since calcium arsenate is not readily volatile it has a long residual and when combined with phosphates or chlorinated hydrocarbons the combination gives a rapid kill for existing infestation and remains on the cotton plant to protect it from further generation and migratory weevils. Modern low lime calcium arsenate is compatible with phosphates and chlorinated hydrocarbons. A formulation containing low lime calcium

LET US FIX YOU UP FOR WINTER NOW!

Just arrived, a New Shipment of WOOL COATS at a price you can afford. Boots for the Entire Family. New Western SHIRTS in the latest styles and colors.

Come in and see them today.

Please get your orders in Early for Name Belts and Billfolds. Personalize your Gift with a Name.

If it's Leather we have it or make it. "Where Leather Work is An Art"

DEE'S

Shoe Shop and western store

Phone 303

Rotan

Box 265

Announcing a Big Event in Our History

Our Store is Now Headquarters for the Complete Line of

Nutrena FEEDS

Yes, we have them now, folks... Nutrena Feeds; a complete line for your every feeding need! We are proud to join the Nutrena organization and bring you this outstanding line of feed. With Nutrena, we know our customers will now get the benefits of the latest nutritional discoveries. Won't you come in and let us tell you about the tested Nutrena Feeding Program? There is one to fit your operations.
 Crumblized Nutrena poultry

feeds, pelleted Nutrena livestock feeds, come to you at no price premium over the mash form.

We can serve you with full information about outstanding Nutrena production systems — such as the Nutrena Pigloo System of swine production and the Nutrena Calfloo System of raising dairy calves.

Come in and join the thousands who go after more feeding profits with Nutrena.

Research Proved Feeds and Systems

Nutrena Pigloo System

Prescription Feeding Service

Nutrena Calfloo System

Rations Formulated Electronically

Market Poultry & Egg Co.

Rotan, Texas

**Christian Science
Sunday Service**

1001 Crane St. Sweetwater

The meaning for today of the book of Genesis will be set forth in the Lesson-Sermon entitled "Adam and Fallen Man" at Christian Science services Sunday.

Opening selections to be read from the Bible present these verses: "God created man in his own image of God created he him; male and female created he them . . . And God saw every thing that he had made, and, behold, it was very good" (Genesis 1:27, 31.)

From "Science and Health with Key to the Scriptures" by Mary Baker Eddy this citation will be read (183:21-23): "Divine Mind rightly demand's man's entire obedience, affection, and strength. No reservation is made for any lesser loyalty. Obedience to Truth gives man power and strength. Submission to error superinduces loss of power."

Many Select Christmas Gifts From Hospital Bed

Sanitorium—Do your Christmas gift selecting from a hospital bed. Sound impossible?

At McKnight State Hospital near San Angelo, it's not impossible. Because of time and work donated by volunteer workers and because of gifts and cash donations from West Texans, tubercular patients will be able to send small gifts to their loved ones.

Here's how the annual Christmas gift shop works: anyone who wishes may contribute a gift item suitable for men, women and children. Volunteer workers, headed by Mrs. Paul Coulter of Water Valley, will wrap each item in cellophane.

Many of these gifts will be put on display in the Volunteer Services Building at McKnight, for patients who are able to leave their beds to come and make a selection.

For those unable to leave their beds or their buildings, volunteers will take a selection of gifts to them.

Patients do not purchase the gifts—they are free, through the generosity of West Texans. The patients are given gift certificates—and with these, they "buy" the gifts.

Volunteer workers then wrap and mail the gifts to the patients' family.

Workers have already begun collecting items suitable for gifts. But many are needed. You may send ladies stockings, men's socks, underwear, toys for children—anything that a patient might be pleased to give someone in his family.

Cash donations are needed, too. Cost of wrapping and mailing gifts this year is estimated at \$400. Make checks payable to McKnight Patients Christmas Gift Shop.

Wherever you live, you may send items at no postage cost to you—simply take the package to the motor freight line office in your city and mark the package to go to the Christmas Gift Shop at McKnight State Hospital. The freight line will deliver it free of charge.

Gifts must be at McKnight by Nov. 20. Send yours today!

**Rent a
FOOD
LOCKER**



For big food savings, greater year 'round menu variety and new shopping convenience, rent a food locker now! Call us for complete details.

**PORTER
LOCKER
PLANT**

**CUT YOUR
FOOD BUDGET**

HARVEST

SEASON SPECIALS

GENERAL ELECTRIC 10-CUBIC-FOOT REFRIGERATOR

With
Dial-Defrost Convenience

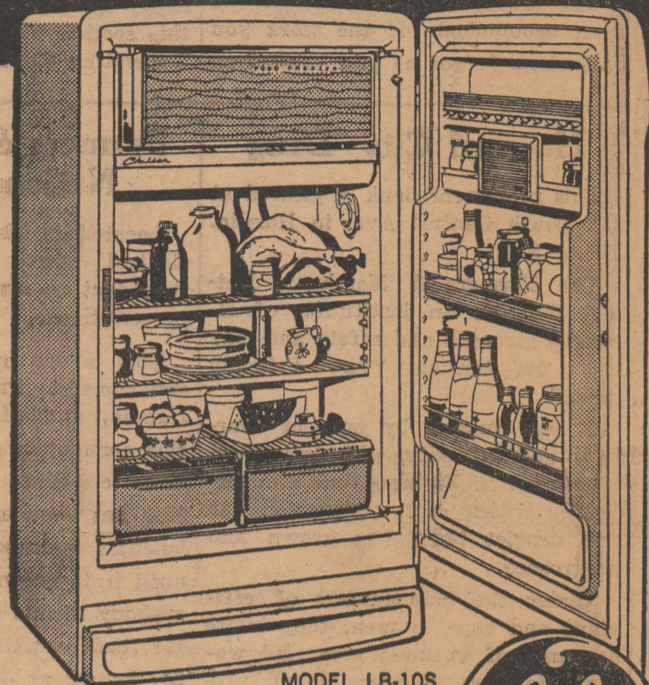

MODEL LB-10S

- Magnetic Safety Door
- Full-width Freezer
- Chiller Tray
- Two Vegetable Drawers
- Adjustable Cabinet Shelves
- Removable Adjustable Door Shelves
- and . . .
- Famous General Electric Dependability

ONLY \$199⁹⁵

**LIBERAL
TRADE-IN
ALLOWANCE**

GE'S 5-CYCLE FILTER-FLO WASHER

Touch one key and turn dial to the matching number & it's as easy as pointing!

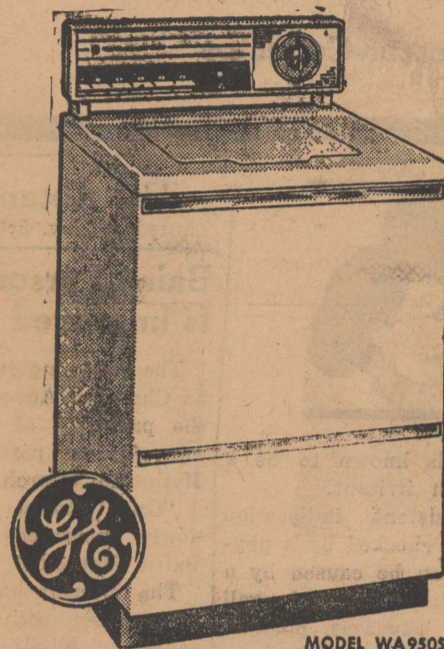

MODEL WA950S

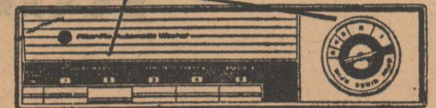

AN AUTOMATIC CYCLE FOR ANY WASHABLE

Cycle 1 Gets cottons and linens really clean. Cycle 2 Warm wash water (instead of hot) keeps colors from running. Cycle 3 No spin-set wrinkles in wash 'n wear clothes. Cycle 4 Gentle washing for delicates. Cycle 5 Gives just-right care for "specials" like wool blankets or silks.

WASH BY NUMBER!

Choose the cycle for the clothes load, touch one key and turn the dial to the matching number . . . that's all there is to it! You get the just-right washing conditions for your clothes. There's no risk of wrong wash and spin speeds, water temperatures or wash times.

NON-CLOGGING MOVING FILTER

Lint is caught in the filter . . . not on your clothes. All recirculated water is filtered . . . no by-pass openings to let lint slip through to your clothes. Filter is easy to remove and clean . . . no jamming or clogging. Filter also serves as handy detergent dispenser, too.

**ONLY \$3⁴³
per week**

Let your old washer
make the down payment

GE TV ACTION PLUS!



SEE IT ON
FAMOUS
GENERAL
ELECTRIC

DESIGNER TV

It's almost like being there . . . watching college and pro football at its very finest, week after week, wherever the game! You won't miss a detail on G-E's famous "Crystal Clear" Picture!

**\$2.00
PER WEEK**

SEE G-E's Smart New "Built-In" Look! A choice of eight new "DESIGNER" coordinates gives your new G-E set the custom look . . . at common-sense prices!

Model 1773315
Beige and antique white, 17-in. overall diagonal tube, 155 sq. in. viewable picture area.

CHECK THESE PERFORMANCE-PACKED FEATURES!

- HI-IMPACT POLYSTYRENE CABINET
- CONSOLE CHASSIS WITH FULL-POWER TRANSFORMER
- WIDTH CONTROL-TUNES IN ALL OF PICTURE
- NEW WIDE ANGLE 110° ALUMINIZED PICTURE TUBE
- FRONT-SOUND PROJECTION
- BUILT-IN TELESCOPING ANTENNA
- WEIGHS ONLY 40 LBS.

BUY G-E TV ON GECC "SKIP-PAYMENT" PLAN
Trade in your old working set or small down payment and make no more payments till March '60.

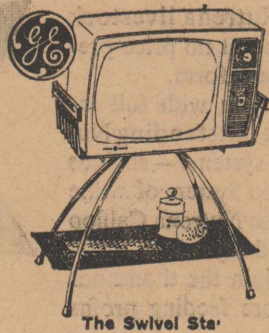

The Swivel Sta.

CHECK THE ADVANTAGES OF THIS GENERAL ELECTRIC 13 CUBIC-FOOT FREEZER

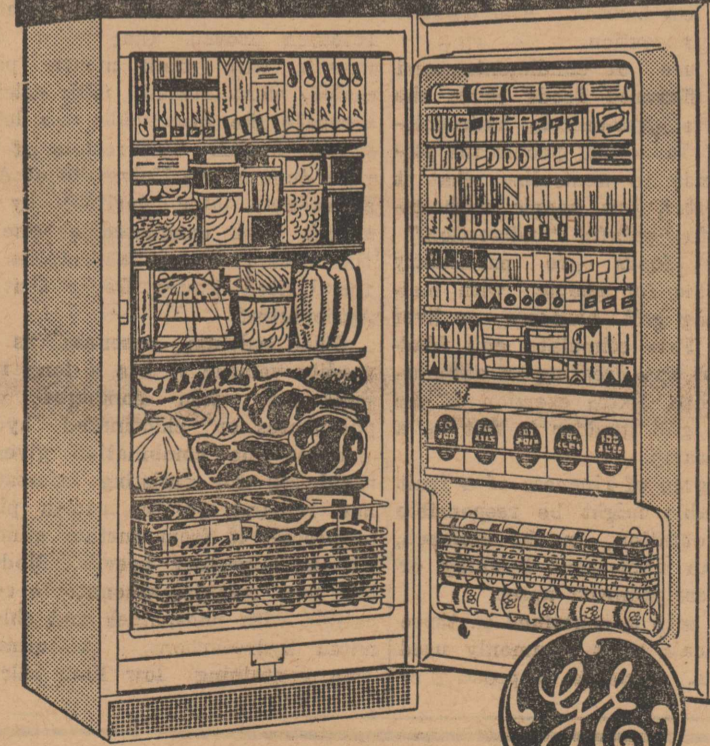

Model HU-13S

**"Book-Shelf"
FREEZER**

1. All your food in easy reach!
2. Bonus door storage
3. Fits in one square yard of space!
4. Close-up freezing action!
5. G-E extras like slide-out basket!
6. Three-way warranties!

**\$3.50
PER WEEK**

Home Lumber Co.

PHONE 318

TV Center in Rotan

Rotan