

Halloween Reminder--

Reminder to moms and dads from the National Safety Council: The highway isn't the only hazardous spot for Halloweeners. The home and its surroundings can be just as big a boobytrap.

That tip from the Council—which feels adults have an obligation to keep the trick-or-treaters safe as they tramp from house to house Halloween night—served as advance warning to parents that the annual observance of All Saints Day (Halloween to you) is drawing near.

"Most motorists," the Council said, "know you can't count on excited youngsters to play it safe, so they exercise extra caution when driving on Halloween."

"Many homeowners, though, haven't learned their lesson quite so well."

"Homeowners have a moral responsibility to keep youngsters safe at Halloween. Furthermore, in many instances homeowners can be legally responsible if someone is injured on their property."

How can you guard against a tragedy that may mar a child's Halloween? Follow these and similar, suggestions, the Council recommends:

1. Light your porch if there's any chance of a visit from trick-or-treaters Halloween. An excited youngster is ripe for a tumble in the dark.

2. Make sure your yard isn't an obstacle course for children. Cover excavations. Tie strips of white cloth to temporary fences around shrubbery or newly seeded grass.

3. If you have a dog, keep it secured. The strange sights and sounds of youngsters dressed up to look like ghosts and goblins could excite it—with dire results.

"Keep Halloween happy," the Council advised. "Don't let a needless accident spoil some child's fun."

Mrs. H. S. Moore of Haskell and Miss Annabell Brown of Seymour spent the weekend here with Mrs. J. A. Brown and while here Mrs. Brown and Mrs. Moore visited Mrs. H. T. Fillingim.

**Rotan Lodge No. 956
A. F. & A. M.**



Meets Third Thursday Night of each month
visitors Invited

L. C. Senn, W. M.
Robert Phillips, Sec.

The O. E. S. meets each second Tuesday at 7:30 in the Hall.
Visitors welcome

Mrs. Josephine Martin, W. M.
Ted McArthur, W. P.
Edna C. Morgan, Secretary



Meets Every Tuesday, 12:30.
At Texas Cafe
Visitors Welcome

Wendell Morrow, President



V. F. W.

Meeting Nights
Second and Fourth Thursday
8:00 p. m. at the VFW Hall

Odin W. Field, Comander
Lurl W. Knox, Adjutant
Austin McKinney, Quartermaster

For Your
TAPING, BEDDING
TEXTONING & PAINTING
Needs--See

W. R. -Ray- Carter

FOR FREE ESTIMATES

Call 7582 Rotan

LOOK

HAS NAMED US
HEADQUARTERS
FOR THE



Shurfine
Carnival of '59

STOCK UP NOW...
SAVE ALL WINTER!

piqqly wiggly

Where you are always served courteously & well

THESE PRICES EFFECTIVE FRIDAY & SATURDAY OCTOBER 30-31st

PEACHES

No. 2 1-2 Sliced
In Heavy Syrup

4

For

\$1.00

FRUIT

Cocktail 303 Can In heavy syrup **5 For \$1.00**

BARTLETT

PEARS 303 can Fancy **4 for 89c**

CORN Cream Style Golden **7 303 cans \$1.00**

SPINACH **8 303 Cans \$1.00**

Whole Green Beans BlueLake 2 Sieve **2 For 45**

Asparagus All Green Cut Spears **2 300 can 43c**

Cranberry Sauce **2 300 cans 37c**

FLOUR

10 lb.

69c

R. S. P.

Cheeries 303 Can **2 For 37c**

COFFEE 1 lb. Vac-Pack **59c**

CUT GREEN

BEANS 2 303 Cans **39c**

Pop Corn 1 Lb. Cello Bag **2 For 25c**

Sweet Peas

Early Harvest
Variety

7 303 Cans

\$1.00

LOOK *Shurfine* PURE, ALL VEGETABLE **SHORTENING** 3 LB. CAN WITH COUPON FROM **LOOK** **39c** CARNIVAL PRICE 64c

SHURFRESH

CHEESE

2 Lb. Box **59c**

ORANGES Texas Navels **lb. 12c**

GRAPEFRUIT **lb. 10c**

WAELE SYRUP qt. **49c**

APPLE SAUCE 3 303 cans **45c**

BISCUITS 6 Cans **49c**

AVACADOS Large Size Each **12c**

SPUDS 10 lb. Bag **49c**

EXTRA FANCY STARKLING RED **DELICIOUS APPLES** **lb. 19c**

ARM ROAST U. S. Good Lb. **67c**

BEEF RIBS U. S. Good Lb. **35c**

BACK BONE Country Style Lb. **45c**

Spare Ribs Plenty Good Lb. **49c**

SALT JOWLS lb. **15c**

LOOK

CRANBERRY SAUCE

2 300 CANS **37c**

SHURFRESH

OLEO

6 lbs. **\$1**

IT'S A SHURFINE CARNIVAL SPECIAL!



NEWS

*** County ***
Agricultural Agent
 Texas A. & M. College
 Extension Service

One of the causes of chronic bloat in cattle is believed to have been found by researchers at Oregon State College, reports Dr. C. M. Patterson, extension veterinarian. According to their research, he adds, bloat runs in the family.

The researchers kept records on 250 beef calves in the course of the study. Chronic bloat showed up in 7 out of 13 offspring of "bloater" bulls mated to "bloater" cows or to cows closely related to the bulls. Of the regular breeding herd, less than four per cent bloated occasionally.

Bloat is caused by a buildup of gas during feed digestion in the large storage reservoir in a network of four stomachs in cattle. Chronic bloating stunts growth and is a major cause of death losses in both beef and dairy cattle.

Patterson also reports that bloat occurs most often when animals are on high-quality feed such as good alfalfa hay supplemented with barley. Test animals received a pelleted ration of two parts half-inch cut alfalfa hay to one part grain mix.

Since the tendency to bloat was increased in the tests through selective breeding, Patterson believes that it may be possible to pinpoint chronic bloating families and thus help cattle breeders select against

this abnormality.

Lana, Auburn and Oregon wooly-pod vetch are three fairly new vetch introductions. R. J. Hodges, extension agronomist, says that only difference in these new vetches and hairy is that they produce more of their total growth during winter and early spring. He adds that wooly-pod vetch seed are scarce and prices are high.

Cattlemen have many choices available when buying protein supplements for their cattle. U. D. Thompson, extension animal husbandman, says they are available with varying protein content and in different forms, such as blocks, cubes, cakes, pellets, dry ad liquid bulk. The form makes little to no difference in cattle performance.

There are, however, some factors which should receive attention, points out Thompson. Labor required for feeding the supplements is an important consideration and less is needed with some of the forms available. The cost per pound of protein should be considered. Cattle do well on a single

source protein, says the specialist. Their protein requirements are available in the protein from cottonseed, soybean or linseed. Consideration should be given to the cost per pound instead of how many different sources of protein are in the supplement, advises Thompson.

The amount of supplement to feed will vary with its protein content. Under most Texas range conditions, the feeding should be based on two pounds of a 41% crude protein per brood cow per day. A protein content of half this amount would mean doubling the feed in order to meet the daily protein requirement.

Average realized net income per farm in Texas amounted to \$3,430 in 1958, compared with \$1,774 in 1957. Texas farm operators ranked 17th among the states in realized net income per farm.

Johnsongrass or sorghum after a frost is sometimes extremely high in prussic acid content and is very dangerous to livestock, warns Dr. C. M. Patterson, extension veterinarian. The poison acts quickly and can kill an animal within a short time after the damaged plant is eaten. Frost damaged Johnson-

grass or sorghum should not be grazed until after it is completely dry.

The first County 4-H Council meeting of the year was held Saturday morning, October 24, in the Agricultural building in Roby, with 24 members and four adults present.

Allen Lee presided in the absence of the chairman. The following officers were elected: chairman, Weldon Van Liew; co-vice chairman, Margaret McCain and Jim Bob Cave; secretary Kay Herron; treasurer, Shirley Buttery and reporter, Michael Schubert.

A committee composed of Kay Herron, Jim Bob Cave, Russell Green and Kay Schubert was appointed to plan the program for the County Awards program to be held Saturday evening, November 7.

The council approved paying for the two gold star award winners pictures, programs for awards banquet and engraving of the names of the Gold Star winners and two adults for the year on the plaques which hang in the Court House.

The next regular council meeting will be in December.

Several States gather about half their income from a sales tax.

Mrs. Bert Rushing visited her brother George Stephens of Moran last weekend. Her son Bert Jr. took her Moran Saturday and Mrs. Stephens brought her home Monday. Mr. Stephens recently had surgery in a Houston hospital,

The Rotan Advance

Thursday, October 29, 1959 No. 41
 and will return there early in November for another operation.

ADVANCE WANT ADS PAY

LET US FIX YOU UP FOR WINTER NOW!

Just arrived, a New Shipment of **WOOL COATS** at a price you can afford. **Boots for the Entire Family. New Western SHIRTS** in the latest styles and colors.

Come in and see them today. Please get your orders in Early for Name Belts and Billfolds. Personalize your Gift with a Name.

If it's Leather we have it or make it. "Where Leather Work is An Art"

DEE'S

Shoe Shop and western store

Phone 303 Rotan Box 265

American Mattress Company
 1715 Ave. H
 Lubbock, Texas

Remakes mattresses into felted or innerspring. Complete line of the finest innerspring and foam rubber mattresses.

Roby representative, Mrs. J. P. Davis, call 8071, Silver Spur Cafe Roby, Texas.

AN Electric RANGE WITH A

PULL-OUT OVEN FOR EASY CLEANING

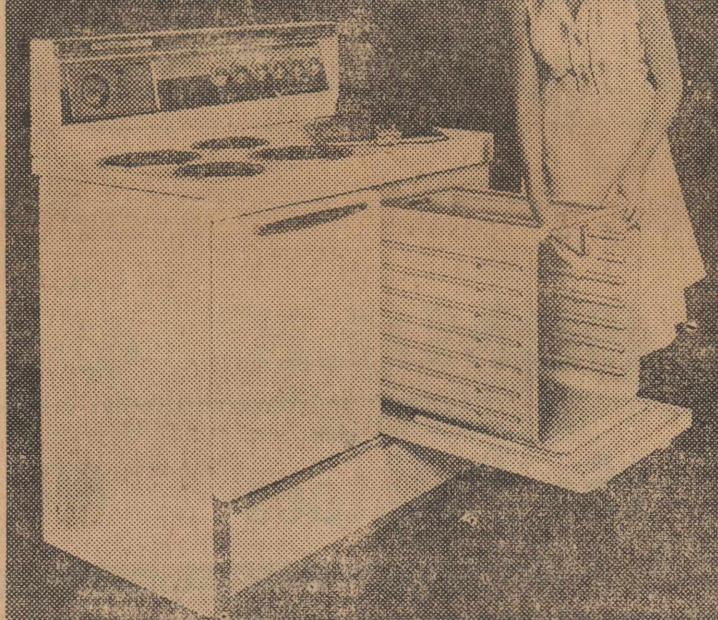

MODEL RD-20 \$294.95

FRIGIDAIRE ADVANCED ELECTRIC RANGE

No More Oven-Scrubbin' Drudgery!

Here's the easiest cleaning ever offered in a range, and a Frigidaire "exclusive." Oven cleaning so easy for you, it's like wiping off the range top. You'll actually cut cleaning time in half! Now the whole oven actually pulls out—out on the door for easiest wipe-off cleaning. Imagine—you can stand up and wipe clean the entire oven interior.

No more scraping off baked-on spatters while down on your knees. No more awkward squatting and stooping with the oven door in your way. Now it's really easy to reach into back corners—to reach all surfaces. Really a breeze to keep all of the oven grime-free and bright.

And that one-piece porcelain enamel interior is so smooth—you can wipe it clean with a nylon stocking!

It's yours for as little as **\$950** Per Month

3¢

It's so inexpensive to cook the modern electric way, the average family served by WTU can cook a complete meal the easy, fast, clean electric way for less than three cents.

WIRE BEATS FIRE FOR MODERN COOKING

TAX DISCOUNT NOTICE

THE SAME DISCOUNT WILL APPLY THIS YEAR AS LAST ON EARLY PAYMENT OF CITY TAXES

The following will apply:

3% OCT. 1 THRU OCT. 31

2% NOV. 1 THRU NOV. 30

1% DEC. 1 THRU DEC. 31

First and Last Days Inclusive

City of Rotan

OTHERS BOAST ABOUT "HOLDING" THE PRICE LINE
 —LOOK WHAT'S HAPPENING IN OUR SHOWROOMS

Mercury lowers 1960 prices more than \$135*

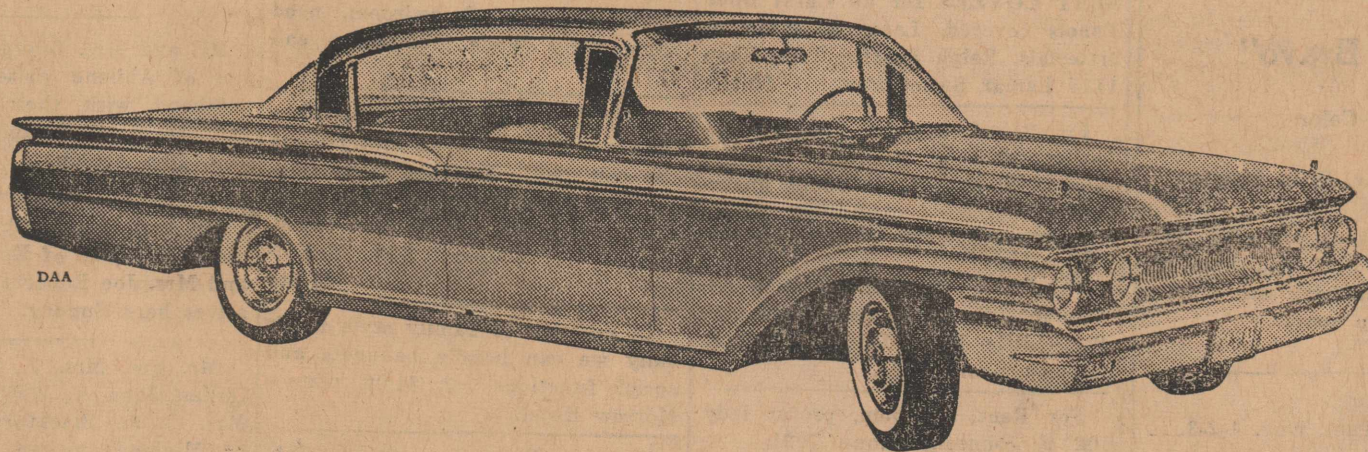

No "numbers game" this. We can actually sell you a brand-new Mercury Monterey 2-door Sedan for just \$72 more than you'd pay for the best of the new "low-price name" cars with comparable equipment including automatic transmission, heater-defroster and radio! \$72—that's all—and we'll put you in the best-built, best-looking, best-riding car on the road. Come on in today—and see what we mean.

*Based on manufacturer's suggested delivered price for a Monterey 2-door Sedan, 1960 v. 1959.

ROTAN MOTOR COMPANY

Rotan, Texas

End of Month Specials

One WHIRLPOOL GAS RANGE **259.95**

One WHIRLPOOL ELECTRIC RANGE
\$219.95

One Hardwick GAS RANGE . . . **\$159.95**

One WHIRLPOOL DRYER . . . **\$129.95**

One PHILCO REFRIGERATOR 10 1-2 ft.
\$249.95

Extra Special

Small Down Payment
Easy Monthly Payments

Clark-Benson Hardware

CLASSIFIED ADS

2c per word first insertion; 1c per word subsequent insertions. Minimum first insertion, 35c. Minimum subsequent insertions 25c. Card of thanks take classified rate. Name (not telephone No.) must be given on all charge classified, and payment due on publication.

For Sale

For Sale, Electric Remington-Brand Adding Machine, Eva Day.

For Sale, three bedroom house, located at 905 East 5th st., Clifton Jones, phone 7851. 33-3tp

For Sale, my 2 bedroom home with 1-1/2 lots, nite phone 6901, Wayland Gray.

SALE TRADE TERMS
New or used furniture and appliances. 1 room or house full. Shop at GARLANDS, phone 360.

For Sale, Practically new '59 model 5hp Sea King Outboard motor \$100, Hogsett Chevrolet.

For Sale Piano, good condition, \$85, Jessie R. Hicks, phone 5978. 41-3tp

Grain-Fed Steers for sale, delivered to Locker, call Jimmy Barnes, 6841. 37-tfc

For Sale, Used Refrigerators, Ranges and Washing Machines—Home Lumber Company.

For Sale, Used Shotguns and Shotgun shells, J & J Supply.

Farmers, bring in your Tractor Batteries and let us charge them for you FREE. White Auto

A Cushioned Mattress—For all your needs! Your Sleeping Comfort! Built for You. Using your cotton from your old bed. Drop a line to Western-Mattress Company, box 5288, San Angelo.

For Sale, 3 bedroom house, 407 Cleveland ave. C. A. Ragan, 41-2tp

LANCE THEATRE

Rotan

Today x Fri. & Sat. Oct. 29-30-31

"Rio Bravo"

In Color

John Wayne, Dean Martin

You've never seen anything like 'em. And in heat and hate of Rio Bravo nothing can tear 'em apart

Sun.-Mon. & Tues. Nov. 1-2-3

"This Earth Is Mine"

In Color

Rock Hudson, Jean Simmons

(The cry that rocked valley of the sun)

Wed. & Thurs. Oct. 4-5

Double Features

"Tank Commandos"

"Operation Dames"

For Sale New model 70 Winchester .270 deer rifle, box shells; 4 power scope and pair 8x40 Tower Binoculars, cases for both. \$180, see at Dees Shoe Shop & Western Store.

For Sale, Westinghouse cabinet style Sewing Machine, practically new. Call mornings and after 5, Mrs. J. D. Corhn, 4721. 40-2tc

For Sale, one complete set bathroom fixtures—M. W. Strickland. 38-tfc

For Sale, Deer rifle, 300-Savage with scope, excellent condition, see Wendell Morrow at White-Auto Store.

For Sale, Tracks, Rollers, Idlers, Sprockets, Shafts and Bushings, new or rebuilt. Guaranteed. At big discounts. All makes and models. Central Machinery Inc. Phone OWen 2-1314, box 5301, Abilene. 30-tfc

Furniture for sale, living room suite, gun cabinet, 2 space heaters. See them at 502 East 6th st. 35-tfc

For Sale, Used Refrigerators, Ranges and Washing Machines—Home Lumber Company.

FOR SALE: Mrs. J. W. Kennedy residence. Can be purchased for FHA monthly payment loan. No down payment, See J. O. Kennedy 19-tfc.

For Sale, 3-point hookup for M-Farmall, fits all Ford equipment, L. A. Sparks, phone 8180. 33-tfc

For Sale, Dinette Set, 6 chairs, radio and record player combination, table style; 21 in. TV, cabinet style; lawn mower, GE radio, base cabinet. All in good condition. Phone 8192. 28-tfc

For Sale, 258 acres of land close in with good modern improvements. Good water, natural gas, orchard and hog pasture. Farm will carry \$20,000.00 loan. Possession at close of sale. Rex Gladson, phone 7801. 28-tfc

For Sale—2 year old Hereford Bull with papers, J. L. Hefferman, phone 5868. 40-3tp

SEAT COVERS for all Cars: Door Panels covered. Large selection of materials. Ralph Shaffer Trim Shop 1115 Lamar Sweetwater. 50-tfc.

For Sale 320 acres, 230 in cultivation, 90 acre pasture, 6 miles west of Rotan, R. L. Young Insurance. 41-tfc

FOR RENT
For Rent, furnished house in Aspermont, 2 rooms and bath, see Mrs. Little Don Loving, 502 E. Johnson, phone 7921.

For Rent, bedroom, prefer lady. 502 E Johnson, phone 7921.

For Air Conditioner and Electric Appliance Repairing. See Champ Clark, 702 E 7th. ph. 8122. 32p

WANTED—To buy your maize or any kind of grain. See us for a market on your maize, wheat, oats or barley. Have truck—will haul. Gladson Feed & Produce, phone 7801. 30-tfc

PHOTOS FOR CHRISTMAS—Black and white, Brown-Tone or colored, at prices you can afford. Call, make appointment NOW! George W. Watson's Photos, 309 McKinley. 41-7tc

Apartment for Rent, unfurnished 4 rooms and bath. Garage. Paved street. Near business district, schools and churches. D. L. Smith, phone 777. 41-2tp

PAY & TAKE FOOD STORE

"WHERE YOU SAVE THE MOST"

NEXT DOOR POST OFFICE

JONATHAN 1-2 BUSHEL \$1.00 SIZE WODBURY Lanolin Rich 12-OZ. NORTH CHIEF Whole Kernel
APPLES \$1.50 Lotion 55c Corn 15c

CRISCO 3 Lb. Pail **69c**

GOLD RUSH SWEET LB. FRESH EAR 4 FOR FRESH LB.
POTATOES 10c CORN 25c Cucumbers 15c

303 KIMBELLS 8 CANS 10-LB. NEW CROP
PORK & BEANS \$1.00 PINTO BEANS \$1.00

LARGE 53c COLGATE 2 FOR SWAN DOWN 4 FOR
TIDE 32c Tooth Paste 89c Cake-Mix \$1.00

BACON, Sweet Rasher Sliced Sugar Cured pound 35c

RODEO SLICED LB. 6-BOTTLE CARTON Carton plus dep. 10-LB. PURE CANE
Bologna 39c Dr. Pepper 19c SUGAR \$1.00

APPLES, Double Red Delicious pound 15c

PLENTY FRESH DOZEN PLENTY NEW CROP PAPER SHELL 14-OZ. KUNERS
EGGS 49c PECANS CATSUP 19c

STROOPES 1 LB. JAR 25-LB. RED
HONEY 35c POTATOES \$1.00

CHOICE CHUCK PLENTY LARGE FINE PRESERVING YELLOW SWEET LB.
STEAK 69c PEARS ONIONS 8c

LARD Swift Silver Leaf 3-Lb. Carton **39c**

BALLARDS CAN 2-LB. SALAD OAK FARMS 1-2 GALLON
BISCUITS 10c WAFERS 49c MILK 45c

LARGE RED SEEDLESS EACH FLORIDA SWEET LB. 10-LB. WHITE
Grapefruit 10c ORANGES 15c Potatoes 69c

MATTRESS RENOVATING

for Innerspring, Foam Rubber, Box Springs, Orthopedic and King size Mattress call 6071 Morrow Hotel who is taking calls for Direct Mattress Co., of Lubbock. Our Truck here each Monday.

Wanted, man or woman for office work and insurance work, Gladson Feed & Produce.

Want to Rent, 3 bedroom house, would consider 2 bedroom, need immediately Wade Burroughs, call 8177.

PHOTO CHRISTMAS CARDS—Give a Christmas Card that no one else can give! You and Your Loved Ones. Deadline for Cards, November 30, make appointment today. George W. Watson, 309 McKinley. 41-5tc

In addition to family style meals daily we can handle banquets and social functions at \$1.00 plate—Morrow Hotel.

Waitress Wanted, apply at Robinson Truck Stop Roby phone 8061. 41-2tp

For Lease, 300 acres of farm and pasture land. 200 acres in cultivation. Located between Hamlin and Rotan, Mrs. R. M. Grubb. 41-2tp

For Rent, large roomy house, close in on paved street. This house is being repaired and is all cleaned up ready to move in, call 8198. 41-tfc

THANKS
I want to thank my many friends for every kindness shown me in my recent stay in the hospital. I also thank the Doctors and nurses for everything they did for me. Its nice to live with the good people of Rotan.
Respt.
Mrs. W. F. Edwards Sr.

Mr. and Mrs. Hugh Huckaby visited relatives in Quanah last week end.

Mr. and Mrs. Jerome Burrow of Grand Prairie spent last weekend here with her parents, Mr. and Mrs. Ivy Taggart and other relatives.

Beatrice Decker of Texas Womens University of Nursing, Dallas visited her parents Mr. and Mrs. J. L. Decker last weekend.

Mr. and Mrs. George Bridges and son of Abilene visited here last weekend with their parents, Mr. and Mrs. L. D. Bridges and Mr. and Mrs. Don Ashley.

Mr. and Mrs. E. T. Roberts, Donnie and Ronnie of Ennis visited Mr. and Mrs. Joe Roberts and other relatives here Sunday.

Mr. and Mrs. J. T. Harkins of Dallas, John A. Wilkes of Stanton, Mrs. C. A. Blackford and Janetta of Midland visited last weekend with Mrs. J. J. Wilkes.

Mrs. Frank Dyson is in Fort Worth visiting her husband Frank Dyson and also with his father W. S. Dyson, who is in a Dallas Hospital.

Primary PTA Paper Drive next Wednesday. If you have papers to be picked up, please call 4734.

Mrs. J. B. Coler of Dallas and Mr. and Mrs. J. S. Newcomb of Haskell recently visited their mother Mrs. J. A. Brown.

Mr. and Mrs. L. E. Newton visited their children Mr. and Mrs. Bruce Cox and children and Mr. and Mrs. Lehman Newton and children in Snyder Sunday.

Fall Specials

EXTRA SPECIAL 6 pc.
Living Room Suite
\$149.50 Up

This is a wonderful buy!

A Perfect Christmas Gift

We have a nice selection of New
Comfo Loungers
\$49.50

\$5 will hold one until Christmas

Hughes Furniture

Mr. and Mrs. Roy Elkins of Dexton and their daughter Mrs. W. C. Hart and son Kinney of Snyder spent Saturday here with another daughter Mrs. Sam Hamm, Mr. Hamm and their children.

Rev. and Mrs. Lawrence Hayes of Tulsa, Okla., spent Monday night with Mr. and Mrs. H. J. Davis. They had been to Lubbock on business and were returning home. Rev. Hayes is with the Church Loan Co. in Tulsa.

Miss Sibyl Howard of Lubbock visited her sister Miss Hattie Belle Howard Sunday.

Mr. and Mrs. Neely Morton spent last weekend in Healdton, Okla., visiting relatives.

About Your HEALTH

A weekly public service feature from the Texas State Department of Health.

HENRY A. HOLLE, M. D.
Commissioner of Health



McMurry Drama Dept. Offers "Diary of Anne Frank" Nov. 12-14

Abilene (Spl)—The diary of a young girl unfolds a thought-provoking story of ten people forced to live together in an attic for two years during the Nazi invasion at Amsterdam, in the fall McMurry Theatre production, "Diary of Anne Frank."

"Diary of Anne Frank" will be presented to the public November 12, 13 and 14. Bartell LaRue, McMurry drama instructor, will direct the portrayal of the Jewish immigrants' life in their tiny world. The 10 cast members, four of whom are majoring in speech, were elected from a group of over 25 who read for the parts.

Tickets may be purchased and reservations made for \$1.00 through McMurry Drama Department, McMurry Station.

W. A. Rives' Hold Open House Sunday

Mr. and Mrs. W. A. Rives held open house for relatives and friends Sunday afternoon, honoring her sister Mrs. Ivan Boyd and Mr. Boyd of San Bruno, Calif.

Mrs. Rives welcomed the guests and presented Mr. and Mrs. Boyd, former residents of Fisher County.

Mrs. John Shreve was at the registry table. The lace laid dining table was centered with an arrangement of yellow and gold mums and a crystal service was used in serving punch and cake to the forty guests.

Mrs. Robert Hargrove, Mrs. Joe Kiker and Mrs. Troy Adams of Snyder presided in the dining room. They were assisted by Rilene and Judene Adams of Snyder.

Mr. and Mrs. Tom Hill and two children of Odessa recently visited her mother, Mrs. W. F. Edwards Sr. Mrs. Mattie McNeal of Alpine is spending several weeks here with her sister, Mrs. Edwards while she is recovering from major surgery.

Mr. and Mrs. Joe V. Boyd of Anson visited Mr. and Mrs. O. D. Weathersbee Sunday.

During a recent conference devoted to orientation and experience for people in the field of heart disease, some interesting facts were discussed.

The Division of Cancer and Heart Diseases of the Texas State Department of Health revealed figures on the prevalence of the nation's number one killer.

In 1958 there were 25,042 deaths

from heart disease in Texas.

Adding the 11,158 fatalities from vascular lesions (primarily strokes) equals a total of 36,200 deaths attributed to cardiovascular disease.

Last year there were 73,443 deaths in Texas from all causes. This means that 49% of all persons who died did so as a direct result of some cardiovascular condition.

To further dramatize the effect of this condition, subtract from the total deaths the number killed by accidents (5,214).

This leaves us with the cold fact that 52% (well over half) of the persons who died from natural causes did so from cardiovascular

disease.

Accurate information concerning the occurrence of the different types of heart disease in the population is not readily available.

It varies in different parts of the world and even in different parts of the United States and in different peoples or ethnic groups.

However, Dr. Paul Dudley White's estimate is perhaps as good as any. (He was one of the specialists attending President Eisenhower.)

He found the occurrence of the different types of heart disease in 3,000 organic cases to be as follows:

Coronary heart disease accounted for 48%; hypertensive heart disease

(high blood pressure) claim

rheumatic heart disease to congenital heart disease m. siz per cent; and all other caused seven per cent of the

from cardiovascular disease.

The State Health Department centers around aid to health

case clinics or centers, a heart disease program, clinical public health nursing centers

and lay and professional education

ROTAN ADVANCE

H. Shelton, Publisher
TELEPHONE, DIAL 332

Subscription Rates

\$3.00, OUTSIDE FISHER COUNTY

Responsible for copy commission, typographical errors or any occur other than to correct in the next issue after

BRANSON'S

WEEKLY AT ROTAN, TEXAS
RESPONSE TO BOX 656 ROTAN, TEXAS
POSTAGE PAID AT ROTAN, TEXAS

Telephone 4342

ALL TY
ALSO ROOT PL

Tree



YOUNG'S FOOD VALUES

Frozan $\frac{1}{2}$ gal. 45c

Oak Farms

MILK $\frac{1}{2}$ gal. 45c

Red Grapes lb. 19c

5-Lb. Bag

Grapesfruit 39c

Kimbells

COFFEE lb. 69c

Kimbells

TEA 1-4 lb. 29c

Star Lac Milk 8 Quart Size 63c

Kounty Kist Whole Kernel

CORN 4 12 oz. cans 59c

Diamond

4 No. 303 Cans

TOMATOES 59c

Diamond

4 No. 303 Cans

PEAS 79

Elcor

TISSUE 4 rolls 39c

Kimbells

3 Lb. Can

SHORTENING 69c

Light Crust

Flour 10 lb. 89c

SPARE RIBS lb. 49c

Slab Sugar Cured

BACON lb. 39c

Pork

Sausage 2 lb. 59c

FEED DEPARTMENT

Complete Stolk of Poultry, Dairy and

Pig Feed

YOUNG'S MARKET

Nolan-Fisher

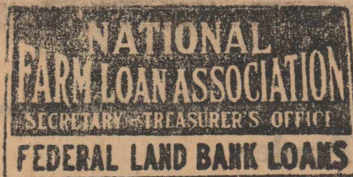

B. L. Conley, Sec'y-Treasurer
Roby, Texas

Visual Care At Reasonable Cost!

You do not have to pay excessive prices. We charge only actual cost of lenses and frames — plus fee for examination and fitting of glasses.

Call Today For Appointment

Dawson Optometric Clinic

1906-26th St.

Phone HI 3-4503

TAX DISCOUNT NOTICE

THE SAME DISCOUNT WILL APPLY THIS YEAR AS LAST ON EARLY PAYMENT OF STATE, COUNTY, AND SCHOOL TAXES.

The following will apply:

3% OCT. 1 THRU OCT. 31

2% NOV. 1 THRU NOV. 30

1% DEC. 1 THRU DEC. 31

First and Last Days Inclusive

Robert Buck

Tax Assessor-Collector

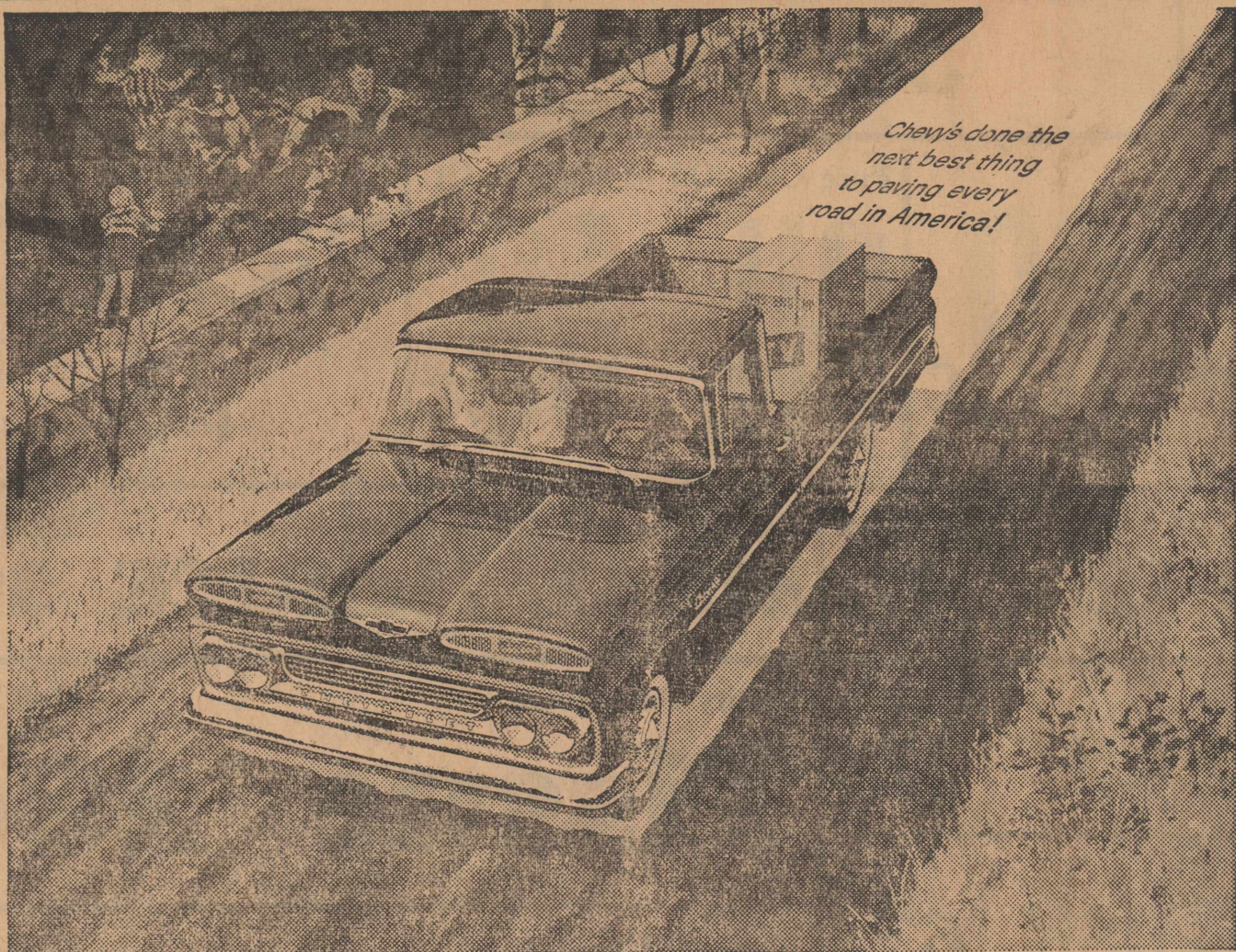

'60 CHEVROLET—THE TRUCK WITH TOTAL NEWNESS!

Chevy's done the next best thing to paving every road in America with a revolutionary Torsion-Spring Ride that takes the beating out of tough hauls, saves cargo breakage, saves drivers, lets you run at faster safe speeds over any surface. Count on longer truck life and less downtime. With its new independent front suspension, with bulldozer durability in new frames, sheet metal and roomier cabs, Chevy's got a whole new approach to truck engineering and design! *Anything less is an old-fashioned truck!*

See your local authorized Chevrolet dealer

HOGSETT CHEVROLET COMPANY

101 W. SNYDER AVE.

ROTAN, TEXAS

DIAL 269

Social Security List Increasing In County

As of February 1959, old-age, survivors, and disability insurance monthly benefits were being paid in the sixteen county Abilene district at the rate of just over \$12,000,000 a year, according to R. R. Tuley, Jr., manager of the Abilene social security district office.

"This is an increase in money of about 31% over December 31, 1957, and an 18% increase in the number of beneficiaries", Tuley said.

Tuley stressed that while the benefits are intended primarily as a foundation for the beneficiary's economic security, the payment of social security benefits at the rate of \$20,815.00 a month in Fisher County, for example, helps business in the community generally because most of the money is "spence" in food, clothing, Mr. and Mrs. D. W. Metcalf, Nancy and Sherry, Tulia; Mr. and Mrs. Melvin Bradley and Chris, Tulia; Mr. and Mrs. Troy Adams, Rile, Judene and Carrol Ann of Snyder; Mr. and Mrs. Curley Neves, Larry and Nicky of Graham; Mr. and Mrs. T. C. Adams Sr., Gerald and Herman, Hermleigh; Mr. and Mrs. Bryan Metcalf, Aspermont; Mr. and Mrs. Dan Sager and Susan, Mrs. Lena Wallis of Abilene.

Mrs. M. D. Willis of Sweetwater and her daughter Mrs. Brilla Pierce of Houston, visited Mrs. O. D. Weathersbee Saturday.

Shirley Bridges of Snyder, spent Friday night here with her parents, Mr. and Mrs. L. D. Bridges.

Mr. and Mrs. Barney Bigham and daughter, Mrs. Marshall Hill and two children visited Mr. and Mrs. Charlie Lambert in Aspermont Sunday afternoon.



A representative of the most sanitary Mattress Factory in WEST TEXAS will call on you to have your old mattress renovated. Serving West Texas for 37 years....Call Morrow Hotel for appointment, or drop a line to

WESTERN MATTRESS CO.
Box 5288 San Angelo

Nolan-Fisher

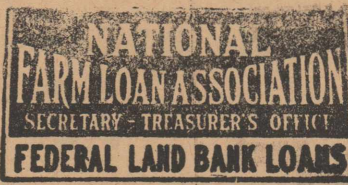

B. L. Conley, Soc'y.-Treasurer
Roby, Texas

Rent a FOOD LOCKER



For big food savings, greater year 'round menu variety and new shopping convenience, rent a food locker now! Call us for complete details.

PORTER LOCKER PLANT

CUT YOUR FOOD BUDGET

WSCS Hold Prayer and

The WSCS Monday afternoon of Prayer and with Mrs. William Soft music was F. Grindstaff at the Sanctuary.

The group and Mrs. Pearce verses of the was followed by Mrs. Edna Equipment for Committee Wor.

Mrs. Homer Valley Comm Texas.

The group "Soul" Pr

GOODIES GALORE

for Ghosts and Goblins

Chum Tall Can
SALMON 49c



Gandys 1-2 Gallon
FRO-ZAN 39c

Premium Lb. Box
Crackers 27c

Our Value Pie 3-303 Cans
Cheeries 59c



Texas 5 Lb. Bag
ORANGES 39c

Texas 5 Lb. Sack
GRAPEFRUIT 39c

Parkay Pound
OLEO 25c

Creamy 3 lb. pail
CRISCO 69c

Pure Corn Oil MAZOLA Qt.
OIL 59c

Betty Sour or Dill Qt.
PICKLES 25c

Medium Ivory 4 Bars
SOAP 39c

Giant Blue Box
CHEER 72c

Gains Dog 5-lb. Box
MEAL 75c

River 2 Lb. Box
RICE 39c

Quart
Mr. CLEAN 56c

Camay 2 Bath Bars
SOAP 27c

Vanity Bath Room 4 Roll Pack
Tissue 28c

Liquid Giant Size
IVORY 66c

Blue Qt.
WHISK 67c

Maxwell House 1 Lb. Can
Coffee 69c

3-Minute 2 Lb. Bag
POP-CORN 39c

Large Size
TIDE 32c

D. J. SMITH & CO.



Your S & H Green Stamp Store

Alathean Class Holds Business Session

The Alathean Class of First Baptist Church met Monday afternoon, 3:00 o'clock in their monthly business session in the home of Mr. and Mrs. H. L. Davis.

The meeting was called to order by the president, Mrs. Davis. Mrs. H. D. Black, teacher of the class, gave the prayer and Mrs. J. A. Brown read scripture. The group sang "Blest Be The Tie That Binds." Mrs. C. C. Roach, class secretary, read minutes and reports were made by different group captains.

Mrs. Black talked on "Plans the Class Needs to Make" and asked for other suggestions. Mrs. Lawrence Hayes gave the closing prayer.

Pie and coffee was served to Mmes. H. D. Black, Luther Terrell, H. L. Davis, C. C. Roach, Sam Denton, Billie Underhill, J. A. Brown, Lee Hefner, J. H. Thompson, Emmett Cave, Hub Taggart, Ella Leonard, C. J. Dalton, C. G. Campbell and C. M. Huckaby.

Christian Science Sunday Service

1001 Crane St. Sweetwater

Prayer's effectiveness in healing sin and sickness will be emphasized at Christian Science services Sunday.

Scriptural readings in the Lesson-Sermon entitled "Everlasting Punishment" will include this selection from James (5:14, 15): "Is any sick among you? let him call for the elders of the church; and the prayer of faith shall save the sick, and the Lord shall raise him up; and if he have committed sins, they shall be forgiven him."

Correlative passages from "Science and Health with Key to the Scriptures" by Mary Baker Eddy will include (391:13) "It is error to suffer for aught but your own sins. Christ, or Truth, will destroy all other supposed suffering, and real suffering for your own sins will cease in proportion as the sin ceases."

The Golden Text is from Proverbs (15:29): "The Lord is far from the wicked; but he heareth the prayer of the righteous."

Calendar Club Meets In Allen Home

The Calendar Club met in the home of Mrs. Barry Allen with Mrs. R. E. McKimney and Mrs. Charles Sheffield as co-hostesses.

A committee, Mrs. Jack Leonard, Mrs. Jack Jones and Mrs. Marshall Hill had animals made to be stuffed and faces finished. Stick-horses were also made. These will be given to the Fireboys to help on the Christmas program.

Twenty-five members were present and 5 new members. The new members are Mrs. Charles Sheffield, Mrs. Lowie Rice, Mrs. Eugene Allen, Mrs. Ray Womack and Mrs. Doug Weathersbee.



RAINCHEK

Means Actual Money Savings to You

The Purchaser

SPEND YOUR MONEY IN ROTAN

Call for RAINCHEKS

at the following Merchants who are making this EXTRA SAVINGS Available to YOU

Rotan Flower Shop

Gene's Cafe

Clark-Benson Hdw.

Piggly Wiggly

H. L. Davis & Co.

Campbell Dept. Store



Lynn Young Honored On Fifth Birthday

Lynn Young, daughter of Mr. and Mrs. Dick Young was honored Wednesday, October 21, on her 5th birthday with a party held at Aaron Park.

A Halloween theme was carried out, with masks and noise makers given as favors. The beautiful birthday cake was decorated with roses and dolls.

The guest list included Bill and Chris Young of Abilene; Mike, Vicky and Beckie Rushing; Vera

Decker, Patricia Allen, Cathy Cave, Debbie Harrison, Lou Ann and Morris Womack, Ricky and Nancy Young.

Assisting Mrs. Young were Mmes. R. L. Young Jr., Mrs. R. W. Young of Abilene and Mrs. W. D. Rushing

Mrs. W. W. Tippen of Abilene recently visited Mr. and Mrs. O. R. Clark.

Mr. and Mrs. Orville Dill of Dallas spent last weekend here with her parents Mr. and Mrs. J. M. Jackson and Johnny.



KEY MAN ON YOUR TEAM

He Has Protection For You--

TO KEEP TO "WELL-COVERED" WITH INSURANCE

Uncertainty, worries about the future--can be eliminated with a sound insurance program. Make your future secure--protect your property--call the Key Man Today!

Security Keeps You Young Young Keeps You Secure!

R. L. Young Ins.

RICHARD P. YOUNG

Phone- Office 261

Home 8140

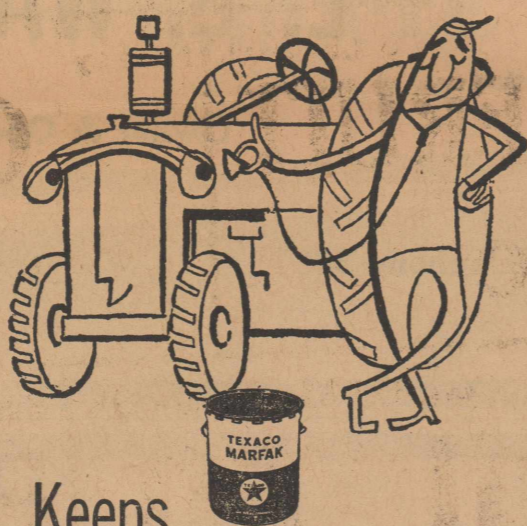

Keeps Farm Machinery Healthy!

TEXACO MARFAK LUBRICANT

Texaco Marfak is the choice of farmers who know. It is beyond question the finest lubricant you can buy.

Marfak really sticks . . . stays on the job. And that's what you need in the bearings of your tractor and field machinery. Marfak forms a collar around open bearings, sealing out moisture, grit and dirt. It won't wash off, jar off, drip out, dry out or cake up. Your machinery, tractor, truck and car will last much longer with Marfak lubrication, and you'll save on costly repair bills.

Phone us or drop by for information on Marfak and other fine Texaco products preferred by farmers in all 48 states.



O. B. CAVE

Consignee

Phone 3191 THE TEXAS CO. Roby

The Rotan Advance

Thursday, October 29, 1959 No. 41

Former Resident Is Prominent At Mission

Clarence Ashley, a former resident of Rotan, now living in Mission is active in civic and political circles there. We take the following information from the Mission Times.

"Last Saturday City Commissioner Clarence R. Ashley became the first candidate for mayor in the 1960 city election. Ashley, whose term will expire next April was elected to his present post in 1958. Ashley stressed that he is running as an independent candidate.

A resident of Mission for 38 years. Ashley is the commission agent for Humble products in the Mission area. His present office is the first political office he has held but when he was elected in 1958, he led the ticket polling more votes than any other candidate.

Ashley is a member of the Mission Lions Club, the Chamber of Commerce, the Masonic Lodge and the First Presbyterian Church."

Donna Vee Gruben Has Birthday Party

Donna Vee Gruben celebrated her sixth birthday Thursday with a 'girl's party'. She received many nice gifts.

Ice cream cones and birthday cake was served to Reba Carter, Lou and Kathy McCombs, Lou Ann Gooch, Fairy Graham, Beverly and Jackie Huckaby and Carla Ford.

Others present were, Mmes. Horace Carter, Billie McCombs, Fay Gooch, Jimmy Huckaby, Bill Graham, Arlon Cross, Sadie Cross, Clarence, Jimmy Gruben and Roger Graham.

ADVANCE WANT ADS PAY

THE ROTAN ADVANCE

E. H. Shelton, Publisher
TELEPHONE, DIAL 332

SUBSCRIPTION RATES

\$2.50 IN FISHER COUNTY — \$3.00 OUTSIDE FISHER COUNTY

Any erroneous reflection upon the character, standing or reputation of any person, firm or corporation which may occur in the columns of the ROTAN ADVANCE will be gladly corrected upon being called to the attention of the editor.

The publisher is not responsible for copy omission, typographical errors or any unintentional errors that may occur other than to correct in the next issue after it is printed.

PUBLISHED WEEKLY AT ROTAN, TEXAS
ADDRESS ALL CORRESPONDENCE TO BOX 656 ROTAN, TEXAS
SECOND CLASS POSTAGE PAID AT ROTAN, TEXAS



sizes 7 to 14 2.98
sizes 3 to 6x 2.50

no-iron! Ship'n Shore checked Pop-On

The "best friend" blouse every girl needs. In the 65% Dacron®/35% cotton blend that mothers love. It sports a button-down collar and roll-up sleeves. Drips dry in no-time, ready to go! Stays so "new" . . . as all Ship'n Shores do! Bright woven checks. Lots of new young Ship'n Shores for girls, from 1-88

Campbell Dept. Store

Firestone FALL SAFETY SPECIAL

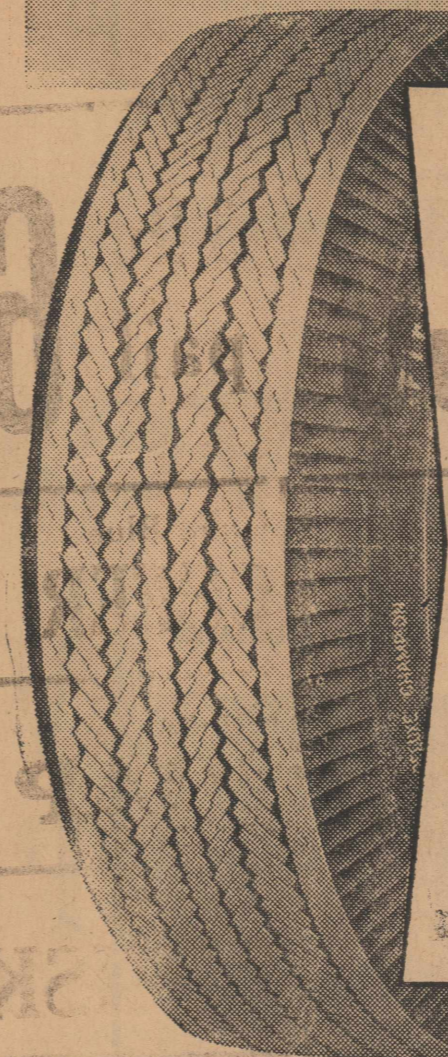

CHECK WITH US

GET READY FOR WINTER

12.95

SIZE 6.70-15
Black Sidewall
Tubed
Plus tax and
recappable
tire

Sale Prices on All Sizes

Don't Take A CHANCE Replace Those SLICK TIRES

These are NOT off-brand or cut-rate tires! . . . They are Firestone De Luxe Champions The same top-quality tires that come on new cars.

BILL & JIM

Texaco and Firestone

Social Security List Increasing In County

As of February 1959, old-age, survivors, and disability insurance monthly benefits were being paid in the sixteen county Abilene district at the rate of just over \$12,000,000 a year, according to R. R. Tuley, Jr., manager of the Abilene social security district office.

"This is an increase in money of about 31% over December 31, 1957, and an 18% increase in the number of beneficiaries", Tuley said.

Tuley stressed that while the benefits are intended primarily as a foundation for the beneficiary's economic security, the payment of social security benefits at the rate of \$20,815.00 a month in Fisher County, for example, helps business in the community generally because most of the money is spent immediately in food, clothing, and other necessities. "In February social security benefits were being paid nationally at a rate of nearly 10 billion dollars annually."

"There were several reasons for the increase in beneficiaries over last year," he said. The long-term growth of the aged population and of the proportion of the aged population eligible for benefits are important factors in the continuing increase in the number of beneficiaries. Other reasons for the increase of beneficiaries are found in the provisions of the 1958 Amendments to the Social Security Act which now make it possible for the wife, dependent husband, and children of a disabled-worker beneficiary to receive monthly payments. These amendments also provide for benefits to aged dependent parents of a deceased worker even though other survivors are entitled to payments.

The table below shows the number and amount of each type of benefit being paid in Fisher County as of February 28, 1959, the date of the latest available tabulation:

Beneficiary group—Retired worker; no. of beneficiaries 267; total of payment, \$14,840.00.

Wife or husband, 94; \$2,576.00.

Widow and dependent parents, 38; \$1,792.00.

Children, 48; \$1,607.00.

For the entire state of Texas, social security payments at the end of February 1959 were being paid to 488,026 beneficiaries at the rate of \$26,093,144 per month. Social security benefits totaling \$283,466,000 were paid in Texas during 1958.

Mr. and Mrs. Hugh Swann arrived home Monday night from a vacation trip. They attended the Rose Festival in Tyler and while there visited Mrs. J. M. Smith and her daughter, former residents of Rotan. They visited Mr. and Mrs. R. E. Choate in Overton and their son, Mr. and Mrs. R. E. Swann and children in Houston. They also visited an uncle of Mrs. Swann, Judge Charles Smith and Mrs. Smith in Beaumont. They returned home by way of Galveston.

Out of town relatives attending the funeral of Rex Parks Saturday were Mr. and Mrs. L. M. Parks and V. Beth of Waco, Everett Decker of Austin, Mrs. Don Jackson and son Don of New Orleans, La., Mr. and Mrs. Maynard Timmons and two sons of Denton, Mr. and Mrs. J. R. Brown of Lubbock.



For big food savings, greater year 'round menu variety and new shopping convenience, rent a food locker now! Call us for complete details.

PORTER LOCKER PLANT

CUT YOUR FOOD BUDGET

WSCS Hold Week of Prayer and Self Denial

The WSCS met in the Church Monday afternoon in their Week of Prayer and Self Denial program, with Mrs. William Pearce in charge. Soft music was played by Mrs. H. F. Grindstaff as members entered the Sanctuary.

The group sang "Love Divine" and Mrs. Pearce read Isaiah 1 to 3 verses of the 61st chapter. This was followed by prayer in unison.

Mrs. Edna Colwell talked on Equipment for Rural Church and Committee Workers.

Mrs. Homer Aaron talked on the Valley Community Center at Pharr, Texas.

The group sang, "Be Still My Soul" and an offering for Week of Prayer was taken.

The closing prayer was given in unison. Others attending were,

Mmes. Lawlis, Nancy White, Rosie McCright, Hal Burrow, Clarence Huckaby, Bill Parker, W. A. Shope and C. R. Polk.

Mr. and Mrs. Dono Day and daughters, Donna and Cheryl and their cousin Cathy Day and Miss Marjorie Coker of Abilene visited Mrs. Dono Day Sr., Saturday night and Sunday.

A representative of the most sanitary Mattress Factory in WEST TEXAS will call on you to have your old mattress renovated. Serving West Texas for 37 years...Call Morrow Hotel for appointment, or drop a line to

WESTERN MATTRESS CO.
Box 5288 San Angelo

Garlands' Attend Okla. Family Gathering

Mr. and Mrs. M. F. Garland visited in Broken Bow, Okla., Sunday to help Rev. and Mrs. R. A. Highsmith of Broken Bow, Mrs. Carl Lummus, Cheryl and Stanley Alen of Ranger and Max Garland of Dallas celebrate their birthdays. It

has become a custom of Mrs. Garland's family to celebrate all birthdays in each month with a get-together. Mrs. Max Garland of Dallas was also a guest for the occasion.

Mr. and Mrs. Doug Weathersbee and two children spent last week-end here with their parents.

The Rotan Advance Thursday, October 29, 1959 No. 41

Mrs. J. C. Parks left Wednesday for Fort Smith, Ark., to visit J. M. Parks, and his sister Mrs. L. M. Hill and daughter, Mrs. Grady Robinson of Greensboro, Ark. Mr. Parks and Mrs. L. M. Hill are brother and sister of the late Rev. J. C. Parks.

CONOCO SERVICE STATION

For Rent

We have re-modeled and improved this Service Station and have attractive offer for

RELIABLE OPERATOR

See or Phone Day 139-Night 130

ELMER C. FEAGAN, Hamlin, Texas

TAX DISCOUNT NOTICE

THE SAME DISCOUNT WILL APPLY THIS YEAR AS LAST ON EARLY PAYMENT OF SCHOOL TAXES

The following will apply:

3% OCT. 1 THRU OCT. 31

2% NOV. 1 THRU NOV. 30

1% DEC. 1 THRU DEC. 31

First and Last Days Inclusive

Rotan Independent School District

ANNOUNCING OPENING OF

Warner's T. V., Radio and Electrical Shop

On West Highway 180 Hogsett Building

ROBY, TEXAS

T. V. and RADIO SERVICING and REPAIRS

ELECTRICAL APPLIANCES & REPAIRS
GENERAL ELECTRICAL CONTRACTING
ALSO ELECTRONICS

L. G. WARNER

Owner & Operator

Telephone 2881 Roby

Harvest Time VALUES

Repeated by Popular Demand

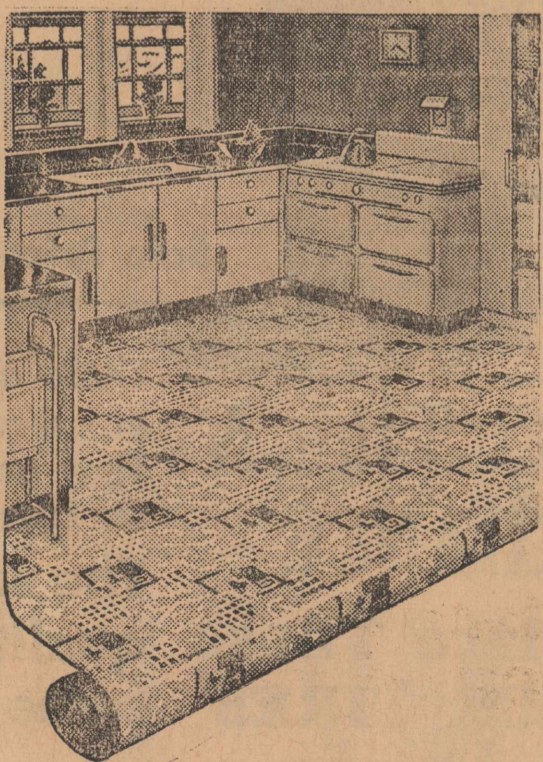

Sq. Yd. **79c**
felt base, Armstrong-Gold Seal

Vinyl PLASTIC

FLOOR COVERING

Choice Patterns

\$1.25

Sq. Yd.

DINETTES

5 pc. -- 7 pc. -- 9 pc.

HEAVY CONSTRUCTION
ALL COLORS

ON CHROME, BRASS, BRONZE,
BLACK

Special Priced
from **\$49⁵⁰**

Garland's

ROTAN
Ph. 360