

Fish Delivery To Be Made For Tank Stocking

"The Fish and Wildlife Service from Dexter, N. M. has sent notice of delivery of fish on Oct. 12, for the Upper Clear Fork Soil Conservation district," reports Mike Brown, of the Soil Conservation Service.

People who pickup fish should bring a large container, partially filled with water. Water from the pond to be stocked will be better. However, other water can be used as long as it is free of chlorine, oils and other substances that are poisonous to fish. Upon arrival at the pond to be stocked adjust to the pond water temperature. This can be done by pouring out a small amount of water and replacing it with pond water until the temperature is adjusted. Scatter the fish at several points around the pond.

The following will pickup fish at 1:40 p. m. at the Soil Conservation Service office in Rotan: J. E. Gantt, Clay Fowler, Sam Baugh, Carl Gruben, Ida Mae Dix, Dick Young, Lawrence Weatherman, C. D. Albert, R. J. Rogers, N. D. Miers and John Cox.

Pickup time in Roby at the Court house will be 2:30 p. m. and the following people have fish to be delivered: Jack McCain-five ponds; W. A. Polk, W. F. Sheffield, James E. Harvey, F. E. Bayouth, and Robert N. Scott, Jr.

Dist. VFW Convention At Sweetwater

Delegates from Rotan Veterans of Foreign Wars Post 5072 will attend the Fall Convention of District 8, Department of Texas, to be held in Sweetwater this weekend.

District Commander Fred C. Stevenson of Sweetwater will preside during the convention of the states largest VFW district.

State Senior Vice Commander Victor L. Afflenbach of Lubbock will represent Department of Texas Commander Oscar B. Jones at the session. Mayor Hal C. Etz of Sweetwater will welcome the delegates in a brief address Sunday morning.

Registration will begin at 11 a. m. Saturday at Sweetwater's spacious Post home. Special entertainment of the afternoon will include Hospitality Hour and a Dutch Lunch. A dance will be held Saturday night.

Sunday morning sessions will include a post officers school and a joint session with Ladies Auxiliaries. Coffee and doughnuts will be served. Ladies Auxiliary members will hold a business meeting at the Blue Bonnet Hotel.

A "feed" at 1 p. m. will conclude the convention. There will be no Sunday afternoon session in order that out-of-town delegates may arrive home by night. The Post Home will remain open during the afternoon and persons desiring to remain may do so.

Color guard for the convention will be furnished by Post 2012 of Abilene, with Johnny Milford in charge.

Out-of-town delegates who will stay overnight in Sweetwater are requested to make their own reservations.

With over 4,000 members, district 8 is composed of Veterans of Foreign Wars posts in Abilene, Sweetwater, Brownwood, Cisco, Eastland, Rotan, Merkel, Ranger, Hamlin, Breckenridge, Snyder, Cross Plains, Albany, Anson, Colorado City and Stamford.

Hospital News

Local patients admitted to Callan Hospital from Sept. 23 to 29 were, Mrs. R. D. Sartor, Sue Curry, Mrs. V. B. Murphree, J. B. Rich, Larry VanLoon Lennis Poinac, Ricy Bailey Mrs. Ira Acorn, Ab Aaron, E. L. Redden, Mrs. Ed Patton, B. Burns, Mrs. Dallas Neal, Juan Aguilar, Mrs. Nora Stiles, A. A. McBeth, Lawrence Blount, Mrs. Joe Pardue, Mrs. W. F. Edwards, Mrs. Marcus Medrano, Mrs. Micaela Flores.

Out-of-town patients, Mrs. Bobby McNutt, Aspermont; Dixie Lee Spear, Girard; Mrs. Pable Rodriguez Roby; Wanda Hilliard, Roby; David Hernandez; Juanita Robertson, Aspermont; Mrs. Joe Long, Roby; Mrs. Nettie West, Hamlin; Delbert Browning, Girard; Espelin Maidano, Mexico; Mrs. Bob Goodrum, Jayton; Mrs. W. E. Driver, Aspermont; Mrs. Homer Hodges, Jayton; Ernest Robert, Jr., Sweetwater; Babadilla Eshera Alberto, Mexico; Mrs. Kyle Martin, Anson; Hernandez Valaquez, Mexico.

A boy born to Mr. and Mrs. Bobby McNutt of Aspermont, Sept. 23. A boy born to Mr. and Mrs. Ira Acorn, Sept. 26.

THE ROTAN ADVANCE

Volume No. 53

Rotan, Fisher County, Texas, Thursday, Oct. 1, 1959

No. 37

General Rainfall Stops Cotton Harvest

Gins were running strong this week until the rain Wednesday morning. A shortage of labor for harvest still exists since the dry, hot weather of the past week has opened much cotton.

The four local gins had a total of 2473 bales Wednesday afternoon.

Many new hands arrived over the weekend which will relieve the situation somewhat and others are expected.

Farmers report little damage to open cotton in the fields and with late frost many of the small bolls should mature and increase yield.

Some sections of the area are cut short by the extreme heat in early September but a good part of the country has a good crop.

'Red Jim' Wilson Loses Race With Sheriff

Ed (Red Jim) Wilson, Rotan negro was charged in Fisher County Court Monday with transportation of liquor in dry territory. He was released to be placed under doctor's care after he and John Burns were involved in an auto accident early Sunday morning while Sheriff Bus Rollins was following them. Sheriff Rollins stated that Wilson was on bail on another liquor charge before the latest arrest.

Wilson's injuries were reported as not serious, but Burns had a broken leg and hip, he is in Callan hospital.

Sheriff Rollins chased the men for a distance before their car crashed bridge abutment and burned. Rollins pulled the two men from the burning car, and secured some gin and whisky before the car burned. He came upon the men on the Gyp Mill road south of town.

Farm Bureau To Hold Membership Drive

Fisher County Farm Bureau met Tuesday night in the regular director's meeting. A good crowd of directors, members and visitors were present.

Demp Kearney, REA representative presented a resolution in behalf of REA to be presented to the annual convention to be held in Roby, October 27.

The Farm Bureau annual membership drive kicks off October 22 at 9:00 o'clock in Roby. Place of meeting to be announced next week. Millard Shivers of the State FB office will speak at this time before going out into the field with workers for the three days drive.

If you have not been contacted to assist in securing new Farm Bureau members consider this an invitation to help and be in Roby at 9 o'clock, Oct. 22. Help make Fisher County FB a better organization, thus giving strength to the voice of farmers and ranchers in the FB influence in Austin and Washington.

The annual convention will again be held in Roby. Farmers and ranchmen are asked to suggest policies of interest at the convention, these should be a resolution and submitted at the FB office before convention time or may be presented during the convention.

President Singley will appoint a committee to draw up names of directors to be presented for election at the convention.

Rev. F. D. Travis and Mrs. Travis visited Mrs. J. V. Hellums Tuesday evening of last week. Rev. Travis is pastor of the Presbyterian Church in Plainview.

Mrs. C. B. Barth, Mrs. Phil J. Malouf, Mrs. Edna Morgan and Mrs. Wilma Robertson attended a meeting of the Order of the Eastern Star in Hamlin Tuesday night of last week.

Mr. and Mrs. Donald Walters of Midland spent Friday night here with his grandmother, Mrs. J. M. Montgomery.

Mr. and Mrs. Lehman Newton and children of Snyder visited their parents here Sunday.

Mrs. Perry Eaton, Mrs. J. T. Smart and Mrs. Phil J. Malouf visited in Abilene Friday of last week.

Hamlin Takes Hammers 34-14 Here Last Friday

Hamlin's Pied Pipers took a 34-14 victory over the Yellowhammers here last Friday night in a fast game.

The Pipers took a 6-0 lead early in the first quarter, with Rotan sparking with a TD soon after, with extra points giving the 8-6 lead. Baugh tossed to Lopez for the score and Bradley Brittain bucked over for the extra points.

Hamlin scored again in the second quarter on a three yard plunge.

The Hammers came back again in the second period with passes from Todd Baugh setting up and Don Goodrum skirting left end to make the lead 14-12.

Hamlin rallied, scoring in the third and again in the fourth.

Wylie Bulldogs come here this Friday for another non-district game. Game time will be 7:30.

Savings Bonds Are More Attractive

August sales of US Savings Bonds in Fisher County was \$12,806 which is 69.3% of the goal, according to Lance Davis, county chairman.

In a recent message, Secretary Robert Anderson stated "We cannot stress too often the importance of the U. S. Savings Bond program in the management of the nation's financial affairs.

The legislation signed by the President makes it possible to offer American citizens a more up-to-date and more profitable Savings Bonds program. A higher return on new E and H bonds is provided and the future interest earning of outstanding E and H bonds are improved.

Army Has Opening For Young Women

The United States Army, through its representative, M-Sgt. Ann Pace, Women's Army Corps has announced there will be ten technical schools open to qualified young women in this area, on October 12.

Six of these schools are in the medical field and four in the administrative. They are: Dental Laboratory, Dental Assistant, Clinical Psychology, Operating Room, Neuropsychiatric Procedures and X-ray procedures in the medical field. And, Cryptography, Stenography, Finance Procedures and Clerical Procedures in the administrative field.

There will be very small school quotas for all except Cryptography and Clerical Procedures schools.

Enlistments will be scheduled to allow for Christmas leave, after basic training in Fort McClellan, Alabama.

Young ladies between the ages of 18 to 34 may apply now for these schools through the local US Army Recruiting Station or call Sgt. Pace. Interviews, testing and processing must be accomplished prior to October 12th.

WWI Vets Going To Regional Meeting

Regional meeting of WWI Veterans will be held Sunday in San Angelo beginning at 9:00 a. m.

Reports from the national convention will be given and outline for the year's work given.

Local members and Auxiliary ladies are urged to attend. District Commander Hugh Huckaby asks members to gather and make the trip in a group.

PTA Paper Drive will be next Wednesday. If you have papers to be picked up please call 4734.

Mrs. Ione Graves and Mrs. Nona Jones of Fort Worth visited Mr. and Mrs. J. P. Wright last week.

Mr. and Mrs. Glen Gruben, Jimmy and Donna, Wilber Gruben and Kevin Wright attended the Dyess Air Show in Abilene Saturday.

Mr. and Mrs. R. D. Hull and two daughters, Janee and Sue of Houston came Saturday to visit her parents Mr. and Mrs. Fred Byerly.

Billy Green and his mother, Mrs. Jess Green made a business trip to Abilene Tuesday of last week.

Stores Jammed Now On Saturdays

Grocery stores in Rotan have been extremely crowded most of the day for the last few Saturdays. This is due to the heavy influx of harvest labor, and is a condition that will prevail for sometime.

Much delay and difficulty has occurred to local customers most of the day.

Since the merchants specials also are effective on Fridays it seems that local customers could miss this by doing all possible shopping on Fridays. Stocks will be complete and wide selection available before this rush.

In addition to this, you will be helping your favorite merchant during this peak period.

Con. Dist. To Elect Supervisor For 2 Years

There will be a supervisor's election at Clark Implement Co at Rotan at 8:00 p. m., Oct. 6, according to Glenn Webb. Webb is chairman of the Board of Supervisors of the Upper Clear Fork Soil Conservation district.

"The election to be held at Clark's will be to elect a supervisor for Zone No. 1 of the Upper Clear Fork Soil Conservation district for the next five years. Boundaries of zone 1 are highway 180 (Snyder-Anson) of the south, county line on the north and west and California Creek Soil Conservation district on the east", says Webb.

To be eligible to vote or hold office as a Soil Conservation District Supervisor, a person must own agricultural land within the subdivision where the election is to be held. He or she must live in a county, all or any part of which is in the Soil Conservation district. The voter must have attained the age of 21 years. The landowners wife may also vote.

C. C. Roach has been the supervisor in Zone 1 for the past 2 years and has been doing a fine job," says Webb. Roach's term ends this year.

Webb urges all landowners in Zone 1 to attend this meeting. A film will be shown and refreshments will be served.

H. L. Davis' Relative Dies At Levelland

Mr. and Mrs. H. L. Davis were called to Levelland Tuesday morning following the death of Forrest Jones. His wife is the twin sister of Mrs. Davis. Mr. Jones died of heart attack while working at the Church of Christ in Levelland.

The family moved to Levelland a number of years ago from Snyder. Funeral service will be held today at 2 p. m. from Snyder Church of Christ.

Survivors include the wife, one son, Virgil Jones of Oklahoma and several grandchildren.

Dukes' In Colorado On Hunting Trip

Leon Duke with his parents, Mr. and Mrs. C. M. Duke of Loraine are the first local deer hunters of the season. They left last Thursday for Colorado, and are expected home this week. Hot weather early in the week was reported, which probably made hunting very poor, but snow fell in Colorado Tuesday, which will improve hunting conditions.

This party expected to hunt in the same area as last year where Leon and his mother both got bear. Several other local parties are planning Colorado and New Mexico hunts during October, while Texas hunters wait for their opening November 16.

Mr. and Mrs. J. B. Ogle of Dublin spent Sunday here with her mother and sister, respectively, Mrs. Hattie McWhirter and Miss Mabel Donnell.

Mrs. Phil J. Malouf went to Dallas Thursday where she will assist her sister-in-law, Mrs. Joseph Malouf and Mrs. Eblen Malouf in hosting a tea honoring Mrs. Don Malouf, a recent bride. The tea will be in the home of Mrs. Eblen Malouf, Friday afternoon.

Much Labor Needed For Cotton Harvest

The County Farm Labor Committee for Fisher County met recently with D. E. Harlow, local office manager of the Texas Employment Commission in Sweetwater, to discuss the demands for seasonal workers and the estimated shortage of such workers to assist in the harvest of the cotton crop in Fisher County.

Members of the committee this year are R. L. Springer, of Rotan, O. D. Dial and Max Carricker of Roby.

It was agreed that approximately 2900 seasonal workers would be needed in Fisher county this year, Harlow said.

"As in the past," Mr. Harlow advised the committee, "we will have a farm placement man stationed in Roby to assist in placing such migratory and or local workers that might be available for cotton harvesting." The man stationed in Roby this year is T. M. Randolph Jr. He can be contacted at the intersection of highways 70 and 180 in Roby.

Farmers needing workers or workers looking for harvesting jobs are asked to contact Mr. Randolph at that location, Harlow said.

Local Women Attend Home Workshop

Mrs. Russel Browning Roby; Mrs. C. A. Ragan, Rotan and Alice Kemp County Home Demonstration Agent attended the two day Homestead Improvement Workshop in Jayton, September 22 and 23.

There were sixty-five people registered for the two days representing sixteen counties and three districts. The workshop was held in the new Kent County Courthouse, and was organized by Texas A&M Extension Service, Kent County HD Clubs and Garden Clubs.

Miss Sadie Hatfield who is Texas A&M College Extension Specialist in Homestead Improvement and State Board Chairman, Workshops, and Conferences, Texas Garden Clubs, Inc., was responsible for making arrangements for the various parts of the program.

Included in the program was information on Soil and Water Conservation; Patios, Walks and Drives; Insect Control, Disease Control; Designing the Home Grounds, and Shrubs and Trees for North Texas.

Mrs. Huckaby, who is a flower show judge from Snyder, concluded the two-day workshop with a program on flower arranging at which time she made several flower arrangements and discussed the principles of flower arranging.

Guests of Mrs. J. A. Wilkes last weekend included, Mr. and Mrs. H. J. Wilkes of Dallas, Mrs. C. A. Blackford and Janetta of Stanton, Mrs. Arthur Dyson and Brenda of Snyder.

Mrs. Lynn Dotson and Mrs. Faye Gooch visited relatives in Lubbock Monday.

First Rain of Month Brings Cooler Weather

September closed Wednesday with the first rain of the month for this area. A cold front moved in Wednesday morning dropping temperatures to the 50's, and light rain fell most of the morning. Late in the afternoon more showers set in and a total of .87 inch was gauged by Fred Byerly for the day. Indication were for more rain at press time.

The fall was general over this section of Texas. San Angelo had 4 inches Tuesday night and Wednesday. Abilene had light rains, but many points south received heavy rainfall. While cotton harvest was stopped ranchers were happy as ranges were very dry.

Dist. Swine Show Held In Roby Saturday

The annual Sweetwater Sears 4-H District Swine Show was held at the Fair Grounds at Roby, Saturday morning.

Two Nolan County 4-H Club members, James Hall of Sweetwater and John Duncan of Roscoe carried home top honors and money.

Duncan won twice at the show. He showed the top gilt in the Nolan County gilt show held before the district show. He then returned to the ring to take top honors in the five-county district show.

Top gilts in Fisher, Mitchell, Stonewall and Kent counties had been named in previous County Shows, and were in competition with the winner of the Nolan County Show.

Winners in the district gilt show were:

- 1. Duncan; 2. Danny Lammert, Old Glory, Stonewall; 3. Calvin Jones, Roby, Fisher; 4. Larry Blassingame, Colorado City, Mitchell; 5. Bill Williams, Girard, Kent.

Winners in the district boar show were:

- 1. Hall; 2. John Whitworth, Roby, Fisher; 3. Stanley Diers, Old Glory, Stonewall; 4. Rex Harris, Colorado City, Mitchell; 5. Randy Westfall, Girard, Kent.

County Agents present and who supervised the 4-H Swine Demonstrations were: M. B. Templeton, Nolan; Jack Burkhalter, Mitchell; Truett Hennig, Stonewall; Mark Geisling, Kent and James Norman, Fisher.

Judge of the show was H. C. Stanley, Taylor County Agent.

Game Time Changed To 7:30 For Season

Starting Friday night in the game with Wylie, all football games for the remainder of the season will start at 7:30.

This is a regular practice as the seasons of the year change.

Mrs. Bessie Clifton of Fort Worth, state president of the Rebekah Lodge recently visited Mrs. Dono Darden, district president of the Rotan Lodge.

VOICE OF EXPERIENCE

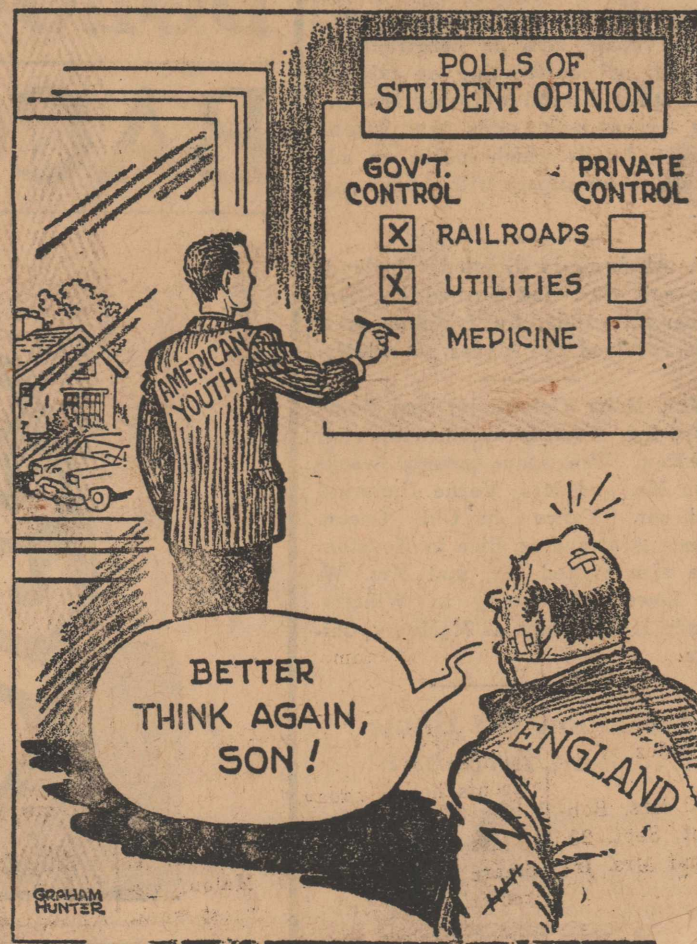

NEWS
 *** County ***
 Agricultural Agent
 Texas A. & M. College
 Extension Service

Cotton growers have found that an easy and cheap way of adding humus to their fields and increasing its water holding capacity is by returning cotton burs and gin trash to the soil. Fred Elliott, Extension Cotton Work Specialist, says that development of labor saving equipment for the loading and spreading of the burs has done much to stimulate their use for this purpose.

Elliott says that use of the burs provides additional humus and improves the physical condition of the soil as well as increasing the water holding capacity. Not only is the method of application an easy one, but it is also economical. Ginners like the method also for it reduces the nuisance of burning gin trash and permits a saving in construction costs. Ginners feel that improving the cotton land will give them a chance to gin more cotton from the same land. Fire and smoke hazard is also eliminated.

Nearly every gin in the county has already built a bur loading hopper for the convenience of their patrons.

Plans for building a gin trash distributor for a truck are available at your local county agents office. He can also give you additional information on this practice.

F. Z. Beanblossom, extension poultry marketing specialist, says that present price trends and conditions point to slightly more favorable prices and profits for the egg producer during the next six months. But, if large placements of egg type chicks occur in the near future this favorable outlook will suddenly change.

Water is not really a feed but is one of the most important and usually cheapest in milk production and beef, too. Yet, all too frequently, milk production is limited just because old Bossy cannot get enough water.

Water makes up 75% or more of the animal's body, carries food nutrients into the body and carries waste materials away, says A. M. Meema, extension dairy husbandman. Also, water helps control body temperature and makes up about 87% of the composition of milk.

Off all farm animals, the dairy cow in milk production requires the greatest amount of water in proportion to her size. The amount of water she will drink depends on her size, her daily milk yield, the air temperature and humidity, and amount of water in the feed she eats. From 100 to 120 pounds of water (1-2 1-2 to 15 gallons) per head is an average daily consumption for a dairy herd, including both cows in milk and dry cows. Cows producing 100 pounds of milk a day may drink as much as 35 gallons of water a day—or even more.

Therefore, dairy herds should have free access to fresh, clean, appetizing water that is conveniently located and of a desired temperature 365 days a year. In other words, it should be known that milk production is not being limited by an inadequate water intake. This may mean fencing creeks or pools, cleaning water troughs more frequently, controlling moths or scum, piping for more convenient access, shade repair and or construction, heating, or constructing or extending aprons around watering trough. The husbandman adds that attention to details which insure an adequate water supply will always pay off.

A windmill in Bidston, England, was set afire and burned on December 21, 1821, by friction, as a gale revolved the blades so rapidly.

Mrs. Edna Colwell arrived home Thursday from a visit with her children. She spent several weeks with Mr. and Mrs. Verne Underhill and son Vance in Old Ocean. Vance is attending Rice in Houston. She also visited Mr. and Mrs. W. F. Lowe and Sandy in Winters. Sandy is a student at McMurry College.

Insulation for Home Excellent Investment

One of the best investments a home owner can make is in insulation. Installed in thick quantities, mineral wool saves cash on heating and air conditioning, never wears out, and never needs maintenance.

Ready for the "KICK-OFF"?

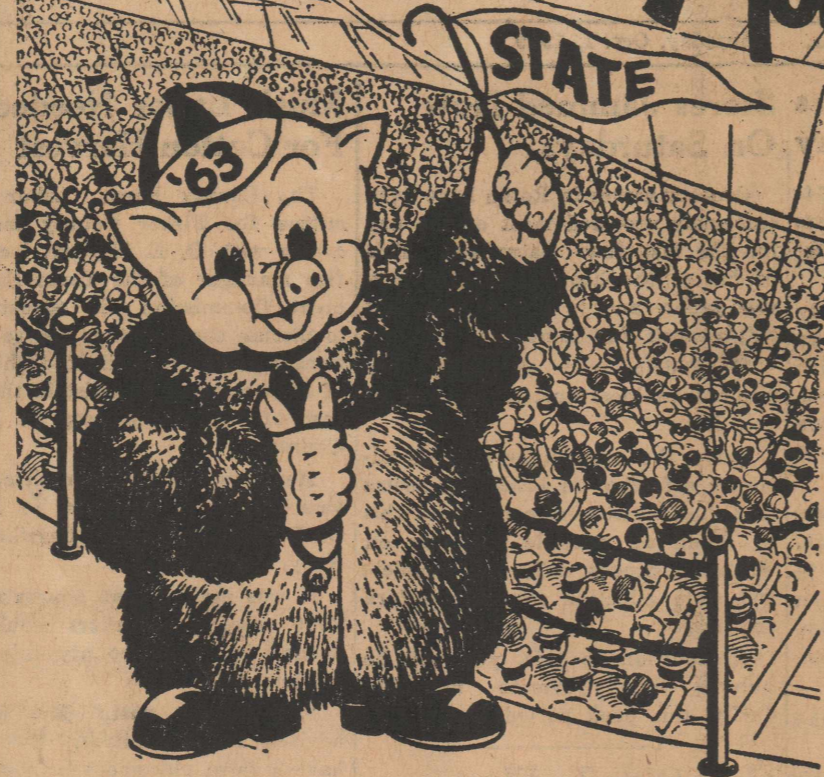

FRI.
&
SAT.
2
&
3

PIGGLY WIGGLY

Shop Friday and avoid the Saturday Rush: You will be able to get Better Service and Better Selections.

SHOP WEDNESDAY FOR DOUBLE STAMP VALUE

Flour	Shurfine	\$1.69
	25 Lb. Print	
TIDE	Reg. Size	28c
SOUP	CAMPBELL'S YOUR CHOICE 2 For	33c

MARYLAND CLUB	COFFEE	1b.	69c
	FLUFFO	3 Lb. Can	69c
SHURFINE	MILK	2 Tall Cans	25c
	MIRACLE WHIP	qt.	53c
HEINZ	BABY FOOD	2 For	19c

PEACHES	Shurfine In Heavy Syrup	4 No. 2 1-2 Cans	\$1.00
----------------	-------------------------	------------------	---------------

Preserves	Shurfine Peach	20 Oz. Jar	39c	PICKLES	LIBBY'S SOUR OR DILL	22 oz.	29c
PICNIC HAMS	lb.	29c	RITZ CRACKERS	1 Lb. Box	33c		
T-BONE	U. S. GOOD lb.	89c	POTTED MEAT	HORMEL 2 For	3 1-2 OZ. 19c		

BACK BONE	COUNTRY STYLE lb.	45c
BEEF RIBS	U. S. GOOD lb.	35c
BOLOGNA	HORMELS ALL MEAT lb.	53c
BACON	Tall Korn 2 lb. Pkg.	89c

Fresh FALL VEGETABLES
 JONATHAN
APPLES
 1b. **19c**

TURNIPS & TOPS	2 Bchs.	25c
CELERY	Large Stalk	15c

MUSTARD GREENS	CRISPY FRESH bch.	9c
YELLOW ONIONS	lb.	7c



...where your patronage is sincerely appreciated!

Information Given Vets For Better Service

The Veterans Administration offers these suggestions for quicker, more efficient VA service:

- To veterans:
 - When first seeking a benefit, bring a copy of your discharge, if available.
 - When writing VA always give full name and address.
 - When writing about benefit claims, address the VA regional office in your area and give your "C" number.
 - When writing about insurance, address the VA district office to which you mail your premiums, and give your policy number.
 - Report changes of address promptly to both VA regional and district offices.
 - Compensation or pension recipients can save time money and avoid a lapse, by having their insurance premiums deducted from their monthly benefit checks.
 - All other veterans can save time and money by paying their insurance quarterly, semi-annually or annually.
 - Keep your list of insurance beneficiaries up to date. VA can pay claims only to the names on record.
- To dependents or beneficiaries of veterans:
 - When writing regarding pension or compensation checks, address the VA regional office in your area, and give the name of the deceased veteran and his "C" number.
 - When writing regarding insurance, address the VA district office that sends you your check, giving the policy number and your name in full.
 - Report change of address promptly to both VA regional and district offices.
 - Feel free to write or visit a VA office for assistance in any problem.

Mrs. Gordon Scott Daniel of New York City arrived here Wednesday afternoon to spend a few days with her parents, Mr. and Mrs. W. I. Branch.

Rotan Lodge No. 956
A. F. & A. M.



Meets Third Thursday Night of each month
visitors Invited

L. C. Senn, W. M.
Robert Phillips, Sec.



The O. E. S. meets each second Tuesday at 7:30 in the Hall.
Visitors welcome

Mrs. Josephine Martin, W. M.
Ted McArthur, W. P.
Edna C. Morgan, Secretary



Meets Every Tuesday, 12:30.
At Texas Cafe
Visitors Welcome
A. B. Parker, President



V. F. W.

Meeting Nights
Second and Fourth Thursday
8:00 p. m. at the VFW Hall
Odus W. Field, Comander
Lurl W. Knox, Adjutant
Austin McKinney, Quartermaster

LET

Iydyck Roofing Co.
of Abilene

Make your estimate to Re-roof your residence or building.
ESTIMATES MADE FREE
ALL WORK GUARANTEED
We Use Genuine Ruberoid Roofing Materials
Phone 4088 Abilene, Texas

THE ROTAN ADVANCE

E. H. Shelton, Publisher
TELEPHONE, DIAL 332

SUBSCRIPTION RATES

\$2.50 IN FISHER COUNTY — \$3.00 OUTSIDE FISHER COUNTY

THE

Volume No. 53

General Rainfall Stops Cotton Harvest

Gins were running strong this week until the rain Wednesday morning. A shortage of labor for harvest still exists since the dry weather of the past week has opened much cotton.

The four local gins had a total of 2478 bales Wednesday afternoon.

Many new hands arrived over the weekend which will relieve the situation somewhat and others are expected.

Farmers report little damage to open cotton in the fields and with late frost many of the small bolls should mature and increase yield.

Some sections of the area are cut short by the extreme heat in early September but a good part of the Mr. and Mrs. Elmo Cummins and Chris of Garland spent the weekend here with her parents Mr. and Mrs. J. D. Burk. Their 5 year old daughter, Beth returned home with them after spending two weeks here with Mr. and Mrs. Burk.

Mrs. John Price is at home after several weeks stay in Fort Worth where she was treated by a specialist. Mr. and Mrs. Mike Barron went for her Monday of last week.

Mr. and Mrs. Ira Kimmey of Tye visited Mr. and Mrs. J. W. Perry Sunday afternoon.

ADVANCE WANT ADS PAY.

Nolan-Fisher

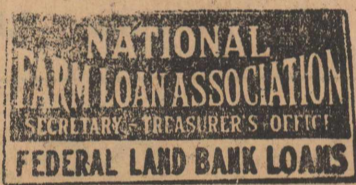

E. L. Conley, Sec'y.-Treasurer
Roby, Texas

Any erroneous reflection upon the character, standing or reputation of any person or corporation which may occur in the columns of the ROTAN ADVANCE will be gladly corrected upon being called to the attention of the editor.

The publisher is not responsible for copy omission, typographical errors or any unintentional errors that may occur other than to correct in the next issue after it is printed.

PUBLISHED WEEKLY AT ROTAN, TEXAS
ADDRESS ALL CORRESPONDENCE TO BOX 656 ROTAN, TEXAS
SECOND CLASS POSTAGE PAID AT ROTAN, TEXAS

Mr. and Mrs. Melvin Fancher of Los Angeles, Calif., arrived here Thursday of last week to spend several days with his sister, Mrs. W. J. Berry and others visiting in the Berry home during the weekend.

Mrs. Jewel Thompson of Midland, who was here Friday and Saturday, Mr. and Mrs. Frank Berry of Midland were here Saturday and Sunday, Mr. and Mrs. Frank Smith of Matador and Mr. and Mrs. Alfred Rives visited Mrs. Berry Sunday.

USE ADVANCE WANT ADS

BRANSON'S CONSTRUCTION CO.

Roby, Texas

Telephone 4342

P. O. Box 562

ALL TYPES OF DIRT WORK
ALSO ROOT PLOWING, GRASS SEEDING,
Tree Dozing.

--The Old Mill is Open and Grinding Away--
at the old location

Good Food and Home-Made Pastries

"The Best Coffee between Rough and Alkali Creeks"

Come To See Us!

THE OLD MILL

Mr. and Mrs. Gene Wallace

Modern Ginning Service

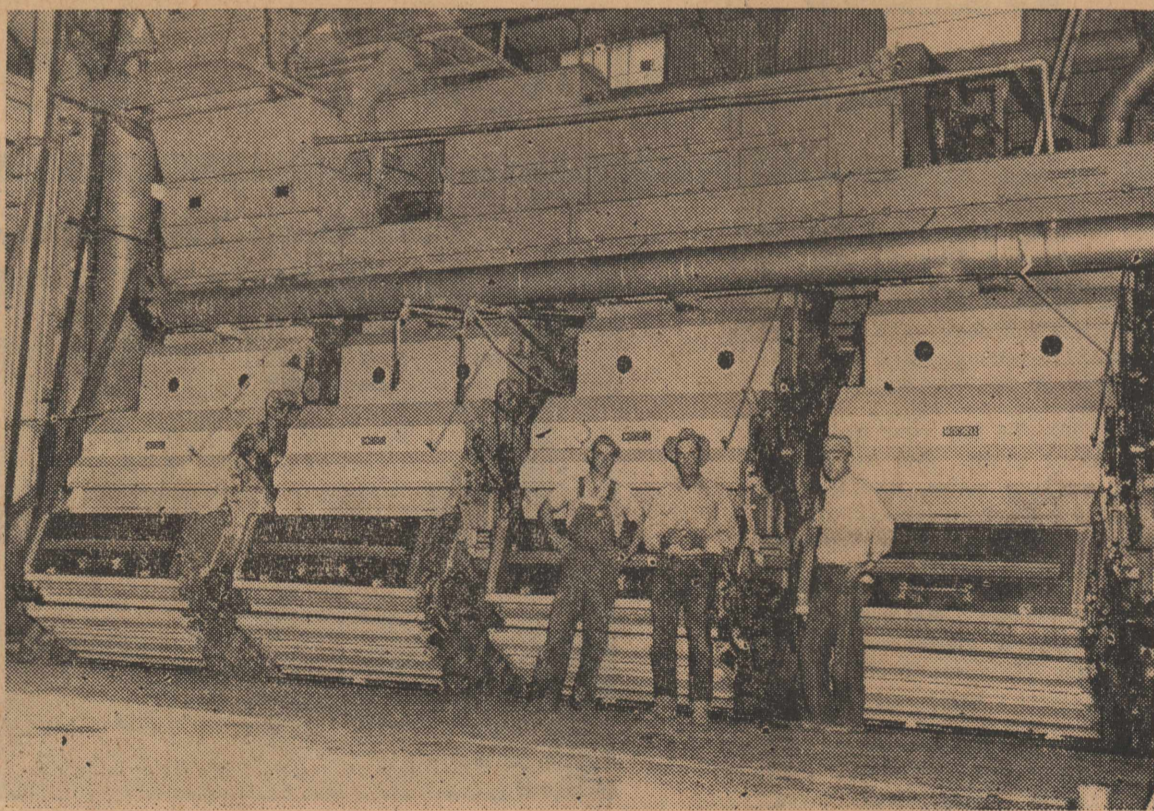

WE HAVE DOUBLE DRYER, TRIPLE LINT CLEANING, INCLUDING OUR NEW MOSS CLEANER TO GIVE YOU THE SERVICE YOU HAVE THE RIGHT TO EXPECT.

We have Burr Box for Convenience of Farmers wishing to Haul Burrs Home.

We carry Insurance on your Cotton from the time you leave your Field.

WEST SIDE GIN

R. R. Terry, Mgr.

Rotan

Mr. and Mrs. Earl Martin announce the birth of a 7 pound, 7 oz. daughter, Thursday Sept. 24 in Wilkinson hospital in Roby. The little lady has been named Kimberly Clift and will be called Kim.

She has two brothers, Hank who is 6 years and Bruce, 4.

Mr. and Mrs. Earl Shephard and Mrs. Burdick of Graham visited Mr. and Mrs. W. S. Cleveland Sunday.

Stop and Shop

See those New WOOL WESTERN COATS. AGAIN in the Newest of New Shadow Plaids, Gray, Tan and Brown, yoke back and the new styles. Also Western Shirts for the entire family to Match—GO IN STYE, GO WESTERN.

If it's Leather we have it or make it.
"Where Leather Work is An Art"

DEE'S

Shoe Shop and western store

Phone 303

Rotan

Box 265

YOUNG'S FOOD VALUES

Gandy's	1-2 Gallon
ICE CREAM	89c
10 Pounds	
RED SPUDS	49c
2 Packages	
CARRATTS	25c
Large Head	
LETTUCE	25c
16 oz. Pkg.	
OB MACARONI	19c
Folgers	
COFFEE 1b.	69c
Nabisco	2 Lb. Box
Premium Cracker	53c
Val-Vita	2-No. 2 1-2
PEACHES	55c
Kimbell's	
TEA 1/2 lb.	49c
Delite	3-Lb. Ctn.
PURE LARD	49c
Light Crust	5 Lb. Box
FLOUR	49c
25 Pounds	
LILY FLOUR	\$1.69
SALT JOWLS 1b.	19c
2-Lb. Pkg.	
WEINERS	69c
Decker's	
OLEO 1b.	22c

YOUNG'S MARKET

SUNDAY MENU

MEATS
 Turkey & Dressing with Cranberry Sauce \$1.00
 Veal Cutlets \$1.00
 Virginia Baked Ham \$1.00
 T-Bone Dinner \$1.50
 Club Steak \$1.25

VEGETABLES
 Soup
 Green Beans
 Buttered Carrots
 Sno Flake Potatoes

SALAD
 Pineapple Ring Salad

DESSERT
 Banana Pudding
 Coffee or Tea

"Best Eats in The West"

KEY HOTEL

Coffee Shop

ROBY

Visual Care At Reasonable Cost!

You do not have to pay excessive prices. We charge only actual cost of lenses and frames — plus fee for examination and fitting of glasses.

Call Today For Appointment

Dawson Optometric Clinic

1906-26th St.

Phone HI 3-4503

CLASSIFIED ADS

2c per word first insertion; 1c per word subsequent insertions. Minimum first insertion, 35c. Minimum subsequent insertions 25c. Card of thanks take classified rate. Name (not telephone No.) must be given on all charge classified, and payment due on publication.

For Sale

For Sale, 1954 4 door Plymouth, low mileage, good tires, Mrs. Clifton Thomas, phone 5282. 36-2tc

For Sale, 4 room house carpent, 3 lots, near East Ridge School in Sweetwater, W. S. Etheredge, rt. 2, Rotan, phone Roby 4504. 37-2tp

For Sale Siamese kittens, Mrs. Ellis McBeth. 35-2tc

Monuments and Curbing, J. B. Smith, 308 East 4th, phone 4602, Rotan. 29-8tp

For Sale Maytag wringer type washer, good. 603 Burnside or call 8131. 36-4tp

For Sale, my 2 bedroom home with 1 1-2 lots, nite phone 6901, Wayland Gray.

SALE TRADE TERMS
 New or used furniture and appliances. 1 room or house full. Shop at GARLANDS, phone 360.

Grain-Fed Steers for sale, delivered to Locker, call Jimmy Barnes, 6841. 37-tfc

For Sale, Used Refrigerators, Ranges and Washing Machines—Home Lumber Company.

For Sale house, 14x34, excellent for cotton pullers wired and built in cabinets. A. D. Sumerlin. 35-2tp

For Sale, Used Shotguns and Shotgun shells, J & J Supply.

For Sale, business building located on main street, Rotan Ag. CoOp. building, Grover Carter. 33-3tc

Farmers, bring in your Tractor Batteries and let us charge them for you FREE. White Auto

For Sale 75 cows, 3 to 6 years old, guaranteed to calve within 60 days. 30 head yearling bulls, James Green. 35-4tp

For Sale, Finish Laundry and building, priced right, R. L. Young Insurance. 12-tfc

For Sale, my home in Rotan, W. T. Helms, box 995, Post. 31-4tp

For Sale, Tracks, Rollers, Idlers, Sprockets, Shafts and Bushings, new or rebuilt. Guaranteed. At big discounts. All makes and models. Central Machinery Inc. Phone OWen 2-1314, box 5301, Abilene. 30-tfc

Furniture for sale, living room suite, gun cabinet, 2 space heaters. See them at 502 East 6th st. 35-tfc

For Sale, Used Refrigerators, Ranges and Washing Machines—Home Lumber Company.

FOR SALE: Mrs. J. W. Kennedy residence. Can be purchased for FHA monthly payment loan. No down payment, See J. O. Kennedy 19-tfc.

For Sale Used cast iron bath tub and pair French doors, John Wallace, phone 6891. 34-4tc

For Sale, 3-point hookup for M-Farmall, fits all Ford equipment, L. A. Sparks, phone 8180. 33-tfc

For Sale, Dinette Set, 6 chairs, radio and record player combination, table style; 21 in. TV, cabinet style; lawn mower, GE radio, base cabinet. All in good condition. Phone 8192. 28-tfc

For Sale, 258 acres of land close in with good modern improvements. Good water, natural gas, orchard and hog pasture. Farm will carry \$20,000.00 loan. Possession at close of sale. Rex Gladson, phone 7801. 28-tfc

SEAT COVERS for all Cars: Door Panels covered. Large selection of materials. Ralph Shaffer Trim Shop 1115 Lamar Sweetwater. 50-tfc.

FOR RENT
 For Rent furnished 2 bedroom apartment, bills paid. Dono Darden phone 206 or 5975. 30-2tp

House for rent, contact John A. Smith, Rotan, box 986. Can move in Oct. 1. 36-2tp

For Rent furnished apartment, close in, Mrs. Lee Fancher, corner of Burnside and Garfield, phone 4575. 34-tfc

PAY & TAKE FOOD STORE

Next Door Post Office

El-Food PRESERVE

303 KUNER SLICED RED

BEETS can 15c

EAST TEXAS DRY SWEET

Potatoes 9c

WOODBURY

LOTION \$1.00 size 50

OAK FARMS 1-2 GAL.

Mellorine 39c

39c

COOKING

APPLES 1-2 BU.

\$1.00

FRESH VINE RIPE

TOMATOES 1b.

1b.

303 HUNTS

TOMATOES 2 cans

35c



FREE! FREE!

IN CANDY

Made With Domino PURE CANE SUGAR SUGAR MADE

3 Jars \$1.00

can 15c

2 ROLLS

LARGELY WISUE 25c

and avoid the Saturday

Get Better Service and Bett 2 for 45c

10-LB. NO. 1 PINTO

BEANS \$1.00

\$1.00

WRIGLEY'S 3 FOR

GUM 10c

10c

APPLES

Mountain Grown Tree Ripened Delicious Lb.

15c

GOOCH'S BLUE RIBBON SLICED 2 LB. PACK.

Bacon 89c

QT. BEST MAID WAFFLE

Syrup 39c

KIMBELL'S

OLEO 1b.

15c

10-LB. KIMBELL'S BEST

FLOUR 98c

2-LB. GOOCH'S COUNTRY STYLE

SAUSAGE 89c

Every Day Low Price DOMINO PURE CANE

SUGAR 98c

98c

RODEO SLICED LB.

Bacon 39c

1-2 GAL. OAK FARMS

Milk 45c

NO. 1 RED

POTATOES 10 LB. CELLO BAG

49c

LANCE THEATRE

Rotan

Today and Friday, Oct. 1-2nd

"The Angry Hills"

Sar, Robert Mitchum Hunted in every alley and rendezous

Saturday, Oct. 3

"Intent To Kill"

What happened behind hospital doors!

Richard Todd, Betsy Drake

Sun. - Mon. Oct. 4-5

"Don't Give Up The Ship"

Jerry Lewis

Follow me men—and the stampede was on in the opposite direction!

Tues.-Wed., Oct. 6-7

"The Man Inside"

The Diamond and the Woman both irresistible—both very hot!

LOOK LOOK

RITZ THEATRE OPEN

Each Saturday and Sunday with different

Spanish Pictures

each day!

MacKenzie Trail Marker Near Stamford



Calendar Club Met In Sparks Home

The Calendar Club met Tuesday afternoon at 3:30 in the home of Mrs. Otis Sparks with Mrs. Peggy Underhill and Mrs. Jack Jones as hostesses.

Nominating committee submitted the names of new officers: president, Mrs. Bennie LeBleu; vice-president, Mrs. Tommy Watkins; secretary-treasurer, Mrs. Dwight Nowlin; social chairman, Mrs. E. W. Cade.

21 members were present and a guest, Mrs. Wayne Morrow. Next meeting will be in the home of Mrs. Barry Allen with Mrs. R. E. McKimney as co-hostess.

Mrs. Amos Bostick and daughters, Misses Josie and Deilla Baird and Mrs. J. B. Alvis of Weatherford, sister of Mrs. Bostick, spent a few days last week sightseeing in Cloudcroft, Ruidosa and White Sands, N. M.

Pictured is the Mackenzie Trail Memorial, the largest rural hand-carved monument between Vicksburg, Miss. and the Pacific, which was recently completed in south Haskell County, just north of Stamford.

This work was done by R. R. (Bob) Saladee, 50, a well known stone carver of Bedford, Ind. who completed the work in some four months. Some of the art was sculptured from actual live objects, the buffalo head is magnified 100 times from the buffalo nickle. The 50,000 pounds of limestone was sawed and donated by Lueders Stone Mills, and the monument is 14x25 feet.

Saladee said "It was fun to try to recreate the Western figures, which although only 60 to 70 years past, had almost been forgotten. I find that the Mackenzie Trail was the workhouse for a generation, for that vast land lying in the "V" between the TP and FW&D railways, and I am proud to have had a part in a monument which

should be there for hundreds of years."

This historical marker is the result of years of work by a group of Stamford folks headed by Bernard Buie, and its costs are being paid by the families of deceased pioneers who are subscribing old timers names and brands in the base. It was authorized by the Texas Legislature in November 1957, and Buie states, "Fisher County is among those mapped on the face of the monument showing the route of the trail and Mackenzie Peak is in adjoining county. We hope and trust that this sculpture will help preserve the rich history of this Western part of Texas." Contributions on the monument will close in October.

Leigh Ann and Kathy Freeman of Lubbock came Tuesday to spend a few days with their grandparents, Mr. and Mrs. Morris Watson, while their parents, Mr. and Mrs. Elwood Freeman are in Dallas where he is attending to bank business

For Rent or sale, house on corner Johnson and Richard, call H. F. Grindstaff, phone 329. 36-2tc

For Air Conditioner and Electric Appliance Repairing. See Champ Clark, 702 E 7th. ph. 8122. 32p

WANTED—To buy your maize of any kind of grain. See us for a market on your maize, wheat, oats or barley. Have truck-will haul. Gladson Feed & Produce, phone 7801. 30-tfc

NOTICE—Your Mattress renovated in layers, guaranteed, made by Western Mattress, San Angelo. Write or leave name at Morrow Hotel. 30-tfc

Lost, green and gold breast Parakeet, named Jerry. Says many words. Reward. Mrs. Joe Taggart. 37-2tc

Be Independent, sell Rawleigh products. Good opening in Fisher County. write Rawleigh's dept. TXJ 781-D, Memphis, Tenn. 37-2tp

Notice to my customers, I now have a place to operate my shop. Can do your work in the afternoons. Hub Cole.

I am equipped to do your terracing. All equipment first class, L. N. Hawkins, phone 4581. 37-8tp

Would person who borrowed my book please return or call Mrs. Little Don Loving, phone 7921.

THANKS

I want to thank my many friends who were so thoughtful and kind to me when I was in the hospital recently. Thank you for the cards, flowers and every kind deed.

Respt. Mrs. M. E. Wallace

Mrs. Jack Wilkes is visiting her children in Lubbock this week.

1960 Pontiacs On Display Friday

Campbell Pontiac Co., will display the 1960 Pontiac at the show rooms Friday.

"Sixteen stunningly new models in four series are presented by Pontiac in 1960, marking the greatest engineering and styling advances ever achieved by our firm," S. E. Knudsen, GM vice president and general manager of Pontiac Motor Division, said in announcing the Division's new line of cars.

"Our engineers and stylists have overlooked nothing in their successful efforts to make Pontiac for 1960 the most desirable car that we have ever manufactured," said Knudsen. "We are confident that our new line of cars will maintain Pontiac's award-winning reputation as America's number one road car."

Gentle curves and flowing lines of sculptured beauty readily identify Pontiac's completely new line of cars for 1960. Pontiac's sensational classic styling and wide track design prevails throughout each series; from the luxurious Bonneville and Star Chief to the Catalina and the new Ventura series.

Simplicity and Beauty

Heading a list of 47 new features is the exciting appearance of the 1960 Pontiac highlighted by a "V" design front end. A massive, sweeping front bumper juts forward below a classical grille formed by seven narrow, gleaming bars with twin headlamps set at either end. The distinctively different grille, the one-piece bumper and the clean, sharp line of the hood enhances the car's overall simplicity and beauty.

Pontiac's low, clean styling is complemented by a Vista-Panoramic windshield and a generous wrap-around rear window, with a low-cut roof adding to the rakish beauty of every model. Pontiac's fresh approach to styling is even more pronounced in the sculptured deck lid and the rear fenders topped by twin dual tail lamps housed in individual cones extending toward the back window. Below each set of tail lamps are long graceful backup lamp ports framed in chromium. The artistic deck flares downward to blend with a massive wrap around rear bumper. Below the front fender series nameplate on each model a thin-line trim moulding extends the full length of the car. The upper edge of the rear quarter panel is highlighted by a trim moulding.

New Ventura Series

Priced just above the Catalina series are two Ventura models, a four-door and a two-door hardtop. The two ventura models have interiors trimmed entirely in colorful, customized Jewel-tone Morrokide available in many different shades to harmonize with exterior finishes.

Fifteen solid paint colors and 60 two-tone combinations are offered with the 1960 Pontiac. Harmonizing with exterior colors are 51 interior color and material combinations of cloth, Mirrokide and genuine leather.

Pontiac's instrument panel for 1960 features a new horizontal speedometer, redesigned instruments and control knobs and a non-glare finish on the upper surface.

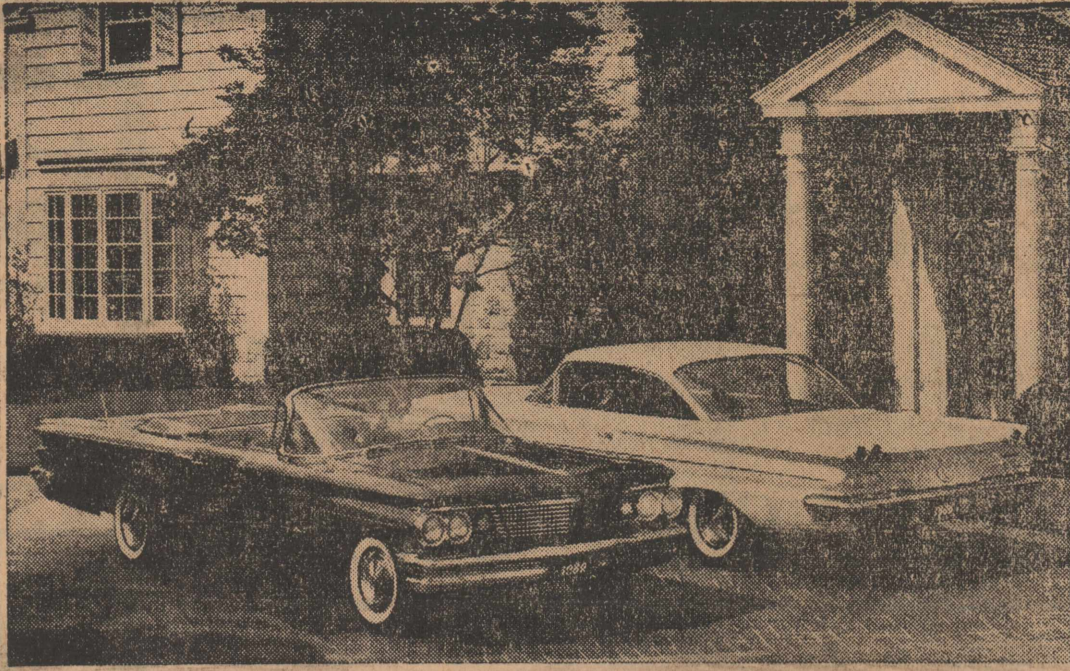

PONTIAC'S NEW APPROACH to styling is pronounced by the Bonneville convertible and the Ventura sport coupe, only two in a parade of 16 beautiful models introduced by Pontiac for 1960. Priced just above the Catalina series, the Ventura features special interior appointments, including seats trimmed entirely in Jewel-tone Morrokide. The Ventura is also available in a four-door hardtop Vista model.

The new deep dish steering wheel with a hand grip design is positioned to give more leg clearance for the driver. A lower transmission tunnel also provides extra interior roominess.

Some of the standard features found on each 1960 Pontiac includes Magic-Mirror acrylic lacquer

paint finishes, automatic interior lighting, foam rubber front seat cushions, cigar lighter, direction signals, electric windshield wipers, dual inside sun visors and trimmed luggage compartment.

Improved V-8 Engine

Bolstered by over 10 million miles of engineering tests Pontiac's

Tempest 425 V-8 engine is more powerful and rugged than ever before. Standard compression ratios are 8.6:1 for regular fuel engines with Synchronesh transmission and 10.25:1 for premium fuel engines with Super Hydra-Matic transmissions. Available in all four series is a premium fuel, extra high per-

forming 10.75:1 compression ratio engine with three two-barrel carburetors for either Synchronesh or Hydra-Matic transmission. A regular fuel economy engine with 8.6:1 compression ratio is available for all models equipped with Hydra-Matic. A new two-barrel carbure-

The Rotan Advance

Thursday, Oct. 1, 1959 No. 37

retor, a high efficiency camshaft and low axle ratios starting at 2.69:1 are designed for increased gasoline mileage and operation economy.

TAX DISCOUNT NOTICE

THE SAME DISCOUNT WILL APPLY THIS YEAR AS LAST ON EARLY PAYMENT OF CITY TAXES

The following will apply:

3% OCT. 1 THRU OCT. 31

2% NOV. 1 THRU NOV. 30

1% DEC. 1 THRU DEC. 31

First and Last Days Inclusive

City of Rotan

fresh
point
of
VIEW...from Pontiac!

Another fresh one from Pontiac!

The inspired beauty of perfect proportion!

The precision control of Wide-Track Wheel Design!

The softer ride of supple suspension!

The wide choice of vigorous Tempest V-8 Engines tailored to economy or high performance!

The car craftsmen who developed Wide-Track Wheels, the innovation that brought a new standard of roadability to the American passenger car, present another fresh original for 1960!

With clean, crisp lines they've composed a delightful rightness of form with unity and rhythm.

Into the proved principle of Wide-Track (wheels farther apart for a steadier stance) they've engineered an ingeniously improved suspension system. This combination of a firm foundation and supple suspension gives you flawless control, more skill in the fine art of driving, smooth stability, bump-yielding softness.

The power plant is typically Pontiac. A wide range of restless, ground-gaining power packages to choose from. All are husky V-8's, ranging from the frugal 425E economy engine that prefers regular grade gasoline to the fiery Tempest 425.

Haven't you been an admiring spectator of Pontiacs long enough? Isn't this your year to become a participant in Pontiac pleasure, to move up to Pontiac ownership, where the enjoyment is the fullest, where the point of view is the freshest?

Wide-Track Wheels give you swayless stability, solid comfort. You maneuver with skillful sureness, accurate control. It's the sweetest, most precise, most rewarding driving you've ever felt.

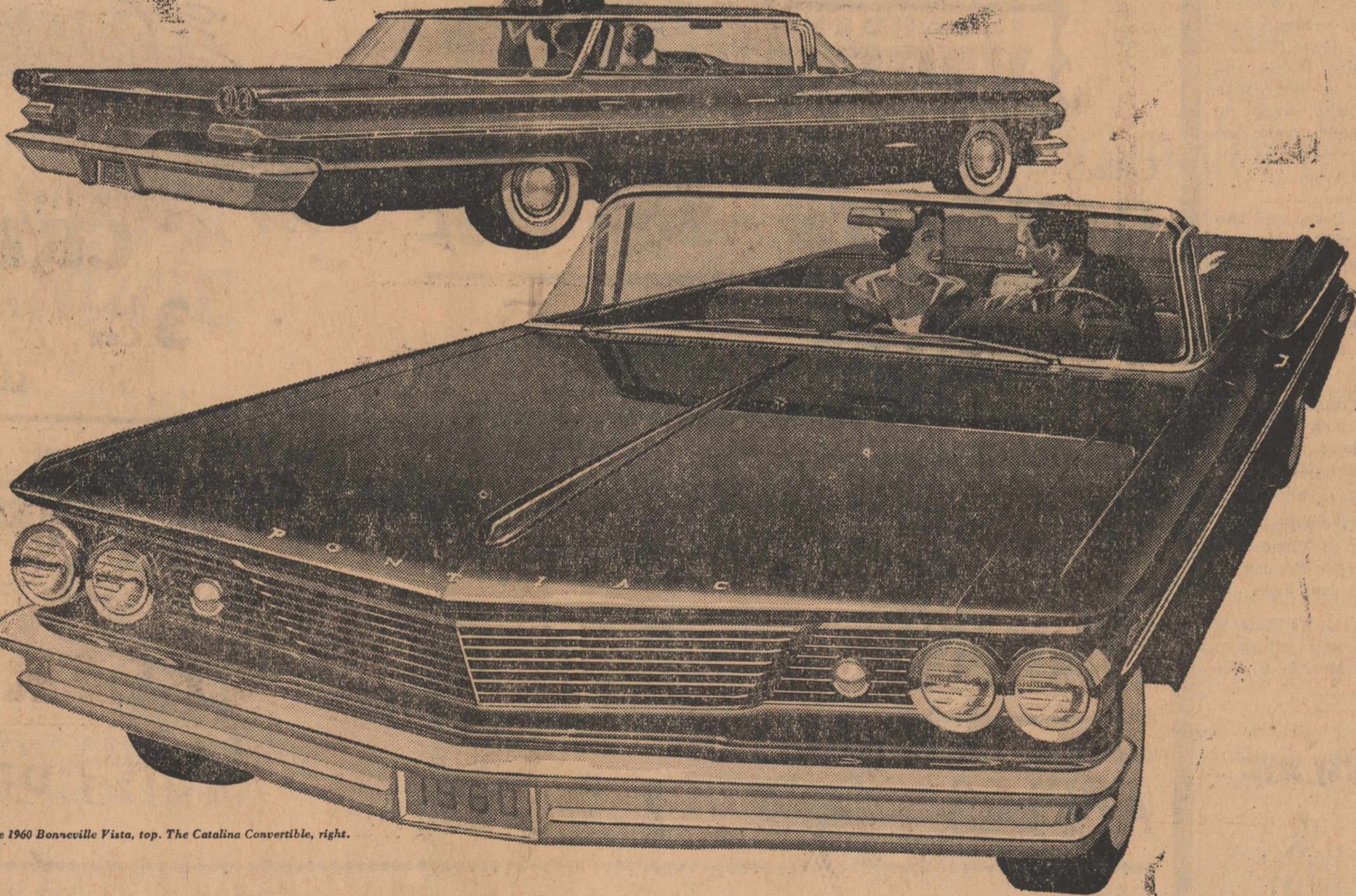
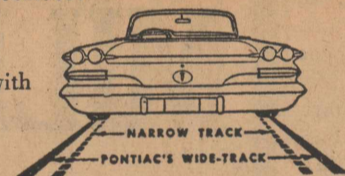

The 1960 Bonneville Vista, top. The Catalina Convertible, right.

PONTIAC

THE ONLY CAR WITH WIDE-TRACK WHEELS

ON DISPLAY TODAY AT ALL PONTIAC DEALERS

CAMPBELL PONTIAC COMPANY

114 S. CLEVELAND

Rotan, Texas



RAINCHEK

Means Actual Money Savings to You

The Purchaser

SPEND YOUR MONEY IN ROTAN

Call for RAINCHEKS

at the following Merchants who are making this EXTRA SAVINGS Available to YOU

Rotan Flower Shop

Campbell Pontiac

Gene's Cafe

Clark-Benson Hdw.

Piggly Wiggly

H. L. Davis & Co.

Campbell Dept. Store

**Donald Malouf Marries
In Laredo Sept. 12**

Mr. and Mrs. Donald Joseph Malouf are living at 2208 Binkley in Dallas following their Sept. 12 wedding in Blessed Sacrament Church in Laredo.

The bride, formerly Miss Dolores Dianne Leatherberry was presented at the Colonial Ball in Laredo. Her parents are Mr. and Mrs. Lester Dewitt Leatherberry of Hebronville.

A graduate of the University of Texas, the bridegroom is the son of Mr. and Mrs. Joseph S. Malouf, 3505 Caruth. He attended graduate and law school at the university, where he belonged to Phi Eta Sigma, Scabbard and Blade and Kappa Sigma. He belongs to the Dervish Club.

The Rev. Peter Smith officiated at the ceremony. The bride, given in marriage by her father, wore a silk organza gown designed with a basque bodice and bouffant skirt accented with puffs in the back.

A queen's crown of pearls and tulle held her elbow length veil of illusion and she carried an orchid and lilies of the valley.

Attendants were Mrs. E. R. O'Conner of Houston, her niece's matron of honor; Misses Judith Lynn Leatherberry of Hebronville, sister of the bride. Martha Philen of Freer and Carol Dodson of Austin, bridesmaids; Mr. Malouf, his son's best man; Bruce B. Miller, Charles C. Pierce Jr. and Webb M. Sowden Jr., groomsmen; Lt. John T. Carter of San Antonio, James A. Gibbs and J. Bernard Lovejoy, Refugio, ushers.

The reception was in the Pan American Room in Plaza Hotel in Laredo.

The groom is a native of Rotan and moved with his parents to Dallas several years ago. He is the nephew of Mr. and Mrs. Phil J. Malouf.

**WCSA Closes Study
"The Dead Sea Scrolls"**

WCSA met in the Church Sanctuary Monday afternoon. The meeting was opened by the group singing "He Keeps Me Singing". President, Mrs. Clarence Huckaby conducted a brief business session and Mrs. Edna Colwell gave the prayer. Mrs. W. A. McCright read the 46th Psalm for devotional.

Mrs. Lenna Birdsong read the 9th chapter of Isaiah in beginning the last lesson on "The Dead Sea Scrolls." She has made these lessons very interesting. Mrs. W. A. Rives gave the closing prayer.

Others attending were Meses Joe Kiker, H. F. Grindstaff, Rosie McCright, C. R. Polk, J. T. Smart, W. A. Shope, A. S. Lawlis, Bill Parker, Homer Aaron and Phil J. Malouf.

Miss Bernice Elliott of Albuquerque N. M. spent last weekend here with her sister, Mrs. Gene Wallace and Mr. Wallace. Miss Inslow and Miss Polly Howard, also were with her Miss Howard, who taught in the schools here several years ago spent the weekend visiting in the Judge Posey home.

Mr. and Mrs. Ted Posey and two children of Abilene visited his parents Judge and Mrs. Dave Posey last weekend, also visiting in the Posey home were their children Mr. and Mrs. Richard Posey and Mrs. Kent Westbrook and Kate of Odessa.

Mrs. Charlsie Witham and Miss Mildred Sartor of New Braunfels spent last week here with their brother, Mr. and Mrs. R. D. Sartor.

Mr. and Mrs. L. C. Vittitow took his mother, Mrs. H. R. Vittitow to her home in San Angelo Sunday after a visit of several days here.

Mr. and Mrs. W. L. Vittitow of Garland came Sunday afternoon and visited Mr. and Mrs. L. C. Vittitow until Tuesday.



**Be ready with
TWO ways out
of every room**

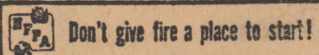

SHOP EARLY and AVOID THE RUSH

Chicken of Sea
TUNA
2 cans 59c

Libby Frozen
Strawberries
10 oz. Box 25c

Armours 12 oz. can
TREET 48c

Supreme Lb. Box
Crackers 27c

Eagle Brand Can
MILK 29c

Folgers
COFFEE
1 lb. 69c

Libby Frozen
ORANGE JUICE
3 6 oz. cans 69c

Minute Maid
LEMONADE
2 6 oz. Cans 25c

Parkay
OLEO
1 lb. 25c

**FINEST QUALITY
MEATS**

Ranch Style 2 lb. Pack
Bacon 89c

Pork
ROAST
1 lb. 39c

Picnic
HAMS
1 lb. 29c

Dry Salt
JOWLS
1 lb. 15c

Choice Club Lb.
Steak 79c



Welche's Grape
JUICE
24 oz. Bottle 35c

All Brands
Biscuits 10c

**GARDEN FRESH
VEGETABLES**

Cello
CARROTS 2 Bags 19c

Fancy Rutabaga
TURNIPS 1 lb. 10c

Large Green
PEPPER Fine for Stuffing Lb. 15c

Fancy Yellow
ONIONS 1 lb. 6c

Jonathan
APPLES Fine For Baking 2 Lbs 25c



Creamy
CRISCO
3 Lb. Can 59c

Limit
Light Crust
MEAL 5 Lb. Sack 35c

D. J. SMITH & CO.



Your S & H
Green Stamp Store

Miss Elaine's 'CRAZY QUILT'



THE SET
DORM COAT
PAJAMA

THE DORM COAT... warm as toast quilted fingertip length coat... in ever popular Crazy Quilt cotton print. Lined in Broadcloth to match the pajama. Sizes S.M.L.
THE BROADCLOTH PAJAMA... jewel tones of Miss Elaine's finest No Iron broadcloth, turquoise or rose. Trimmed with the matching Crazy Quilt Print. Sizes S.M.L.

Campbell Dept. Store

Jerry Black of Odessa visited Mr. and Mrs. Ross Burnes last Thursday.
Mrs. Eva Day and Mrs. Faye Gray spent Sunday in Abilene with relatives.

Pagoda From 'Nikko' Exhibit



This giant five-story pagoda is one of the 24 units in the 2½ million dollar Nikko Exhibitions which will be shown at the 1959 State Fair of Texas in Dallas, Oct. 9-25. The "City of Nikko" includes 1/10th scale model replicas of the beautiful temples and pagodas at the fabled Nikko Shrine in Japan. There are also 1,000 intricately carved and elaborately costumed dolls in the exhibition.

Past Matrons Club Holds Meeting

The Past Matrons Club met Monday night in the home of Mrs. Felix Morgan with Mrs. H. B. Robertson assisting in hostess duties Mrs. Iness. After games of 42 and Callon Adams was in charge of busnasta the hostesses served a cake and sandwich plate with punch to Mmes. J. T. Crowley, Clem Huckaby, P. V. Hale, A. C. Snapp Lon Adams, C. B. Barth, L. L. Morgan, Jim McCright, Phil J. Malouf, Charlie Bennett and Darthulia Hale.

Chas. Kelly returned Tuesday night from New Mexico with a truck load of apples. They were grown above the 7,000 foot mark and are of unusual quality.

Hillcrest Baptist Church News

E. L. Redden, pastor of Hillcrest Baptist Church is in Callan hospital suffering from serious foot injuries sustained last Saturday in an accident with a power mower. He is reported as doing fairly well.

Willing Workers Sunday School class held its monthly meeting and social Thursday night in the home of Mrs. Dick Edwards. Hostess with Mrs. Edwards was Mrs. Kenneth Vann. New class officers were elected.

The group then played games and refreshments were served to Mrs. Redden, teacher of the class; Mrs. George Watkins, Mary Hawkins, Mrs. Raymond Alls, Mrs. J. C. Alls, Mrs. Joe Henry, Mrs. Marvin Kersh, Mrs. Carl Matthies, Mrs. A. W. Thomas, Mrs. Carl Singley, Mrs. Carroll Murphree, Mrs. Tomie Paske and Mrs. A. L. White and the hostesses.

Sunday night the church will have a Stewardship program at the regular preaching hour. The WMU is sponsoring this program and all the missionary organizations will participate in the program.

The church extends a hearty welcome to you to come and worship with them if you are not attending services elsewhere. Sunday school opens at 10 o'clock. Sunday begins the first Sunday of a new year in Sunday School work. The School has adopted the "Star of Light" attendance plan to promote faithfulness in attendance in the services and pins will be given to everyone who is present and makes 100% in the six point record system, Sunday morning. Training Union will be 6:30 beginning Sunday and next Wednesday's prayer meeting time changes to 7:30.

Dr. and Mrs. Maurice Callan, Roxann, Robert and Keith attended "Kids Day" at Dyess Air Force Base, Abilene, Saturday.

Mr. and Mrs. Allie Young and Cindy of Brownwood spent last weekend here with his mother, Mrs. George Young.

Mrs. N. E. Dotson of Abilene visited Mrs. J. A. Brown and other friends here several days last week. Mrs. Dotson is a former Rotan resident.

Mr. and Mrs. Doyle Simpson of Amarillo visited his sister Mrs. Clem Huckaby Tuesday of last week.

Mrs. J. R. Phillips returned Monday from a six-weeks visit with her daughter Miss Mae Phillips in Gladewater. Miss Phillips brought her mother home and will spend her vacation here.

Mrs. Jett George of Clairemont visited Mrs. C. E. Whitfield Monday afternoon. She also visited relatives here.

Mrs. Dono Darden is in Wilkinson Hospital in Roby for treatment.

Mrs. R. C. Huggins of Snyder spent last week here with her daughter, Mrs. Charles Kelly and Mr. Kelly. Mrs. Kelly took her home Monday.

Mr. and Mrs. Gary Gilliland of Midland announce the birth of a 7 pound, 6 oz. daughter on Tuesday, Sept. 22. The little lady has been named Gina Marie. Mrs. Truman Gilliland spent Thursday and Friday of last week with them in Midland and the went again Thursday of this week to spend a few days.

The Rotan Advance

Thursday, Oct. 1, 1959 No. 37

Mr. and Mrs. Boss Robinson of Snyder, formerly of Rotan are spending some time with their son, Mr. and Mrs. Conner Robinson in Madison, Wisconsin.



Curtsy Coats

Curtsy Coats styles the cold weather choice for Fall! Fabric is snugly warm Smoke Zibeline with so much little girl fashion interest. Inverted pleated back with small belt placed high and lots of stitching interest. Turn-back cuffs and Johnny collar top. Sizes 3 to 6X. Colors are Grey, Red, Blue and Pink.

H.L. Davis & Co.

★ See us ★
★ for ★
★ the ★
★ best in motor oil! ★
★ **HAVOLINE** ★
★ **SPECIAL 10W-30** ★

★ best because Havoline Special 10W-30 is an all-temperature oil. It's light for quick cold-weather starts, and tough-bodied to stand up under sizzling engine heat.

★ best because it does more than lubricate. This great oil, developed by Texaco, wear-proofs your engine, gives it longer life. Also more power and greater gasoline mileage!

★ Safety Service, too. To prove these claims to your own satisfaction, try Havoline Special 10W-30. Come in today — as members of Texaco's 48-state dealer family, we're trained to give you better service — always with an eye to your safety.

FALL OPENING SALE

WE HAVE A HEAVY STOCK OF
**FALL and WINTER
MERCHANDISE**

FOR THE ENTIRE FAMILY AT

ROCK BOTTOM PRICES

THIS IS FRESH STOCK AND WE CAN SAVE YOU
REAL MONEY ON EVERY PURCHASE!

COME TO SEE US

The **FAIR**

O. B. CAVE
Consignee

Phone 3191 THE TEXAS CO. Roby

Hogsett To Show 1960 Chevrolets

The Chevrolet Motor Division, which earlier released details of its highly original Corvair, announced the rest of its 1960 passenger car line today.

A distinctive new appearance, added comfort and increased economy of the most popular V8 engine are among outstanding features.

Nineteen models (including the Corvair and the spirited Corvette sports car) will be included in the first public showing by Chevrolet dealers on October 2. Hogsett Chevrolet Co., local dealer will have the 1960 model on display.

All passenger car series have been completely re-styled. There is a fresh new appearance to the exteriors. The interiors are roomier and offer new elegance of upholstery and sidewall treatment.

The most notable design changes occur in frontal and rear areas. An oval-shaped grille spans the hood and encloses widely spaced twin headlamps at the outer edges. The wing overhang at the rear has been revamped to widen the trunk opening and lower the loading sill. An ensemble of circular tail-lamps replaces the former tear-drop configuration.

Side-trim mouldings establish distinctive appearance for the Impala, Bel Air and Biscayne series.

The front compartment transmission tunnel has been significantly reduced in width and height to benefit roominess. The frame has been reinforced and new sub-irradiated body mounts give a quieter ride.

In addition to the new economy in the Turbo-Fire V8, the power packages include a six and six other V8 choices. To improve overall economy and engine performance in the normal driving ranges, a low-lift camshaft with reduced valve overlap, the recalibrated carburetor are featured on the new economy Turbo-Fire V-8.

New tires are more durable. Tread life has been increased 12% by new synthetic rubber and a change in the proportion of synthetic and natural rubber. The higher energy absorbing tread material also promises less impact on bumps, reduced tire squeal on turns and surer traction.

Brakes have been improved and require less pedal pressure. The parking brake now carries a pop-out release lever.

Color choices in the 1960 conventional passenger car line include 13 solids and 10 two-tone combinations.

Body types offered include: Impala: four-door sedan and sport sedan; sport coupe and convertible. Bel Air: two and four door sedans; sport coupe and sport sedan. Biscayne: two-door and four-door sedans and a utility sedan. Station wagons: Nomad Parkwood, Kingswood and two choices of Brook-

Luxurious appearance throughout DISTINCTIVE '60 CHEVY LINE

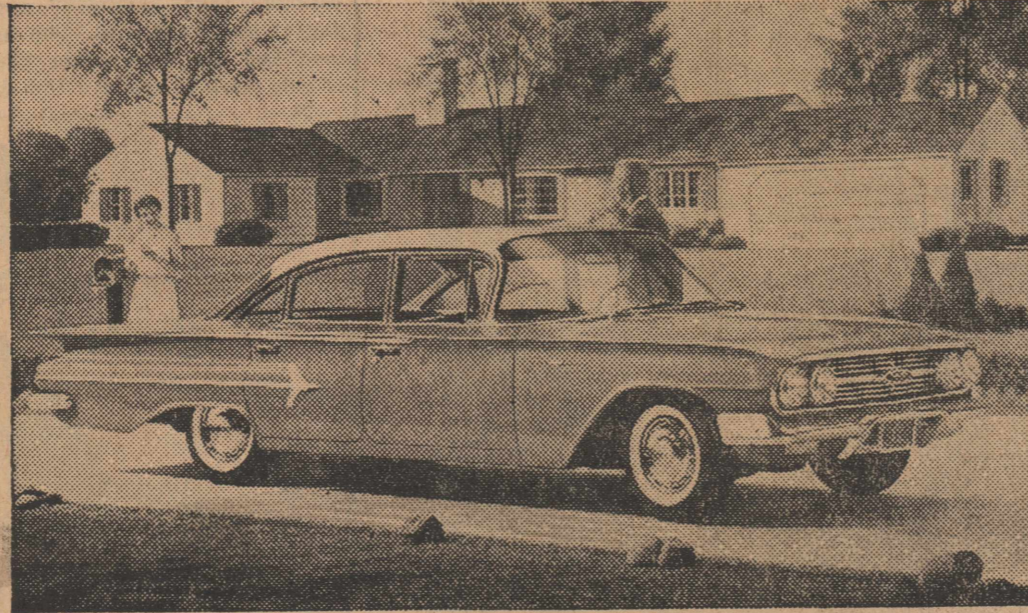

Distinctively fresh styling, increased comfort and chassis advances that promise improved operating economy keynote the conventional line of 1960 Chevrolets. More luxuriously equipped than any previous models, the presentation includes four Impalas, four Bel Airs (four-door sedan shown above), three Biscaynes and five Station Wagons. In addition, the Chevrolet display at dealer showrooms will introduce the revolutionary, compact six-passenger Corvair.

Mrs. Green Gives Handcraft At HD Meet

Mrs. Hittson Green gave a very interesting demonstration on Handcraft to the Home Demonstration Club when they met Thursday, Sept. 24 in the home of Mrs. C. G. Campbell. She showed arrangements of dried leaves, flowers and also artificial flowers for decorat-

ing for special occasions.

A brief business session was conducted by the president, Mrs. L. E. Wright. The Council report was given by Mrs. C. A. Ragan. Mrs. Campbell served Angel squares and coffee to Mmes. Wright, Ragan, Green, Ornie Nowlin, Viola Hendon, C. C. Roach, Wayne Nowlin, Vernon Frasier, Richard Ray and W. L. Terrell.

ADVANCE WANT ADS PAY

The Rotan Advance

Thursday, Oct. 1, 1959 No. 37

Mr. and Mrs. Jimmy Waddell of Abilene spent Friday night here with her parents Mr. and Mrs. A. D. Turner and visited his parents, Mr. and Mrs. Willie Waddell at Fluvanna Saturday and Sunday.

Mr. and Mrs. C. B. Barth visited in Hamlin Sunday afternoon.

Mann Receives Promotion In Germany

Heilbronn, Germany (AHTNC)—James M. Mann, son of Mr. and Mrs. Marvin M. Mann, 508 Lee st., Rotan, Texas, recently was promoted to private first class in Germany where he is a member of the 4th

Armored Division.

Mann, an automatic rifleman in Company B of the Division's 54th Infantry in Heilbronn, entered the Army last November, received basic training at Fort Hood, Texas, and arrived in Europe last April.

The 23-year old soldier is a 1954 graduate of Rotan high school.

TAX DISCOUNT NOTICE

THE SAME DISCOUNT WILL APPLY THIS YEAR AS LAST ON EARLY PAYMENT OF SCHOOL TAXES

The following will apply:

3% OCT. 1 THRU OCT. 31

2% NOV. 1 THRU NOV. 30

1% DEC. 1 THRU DEC. 31

First and Last Days Inclusive

Rotan Independent School District

ON DISPLAY! FRIDAY! SPACIOUS! POISED! BEAUTIFUL! LIVELY!

DISTINCTIVE! SATISFYING! ENDURING! SPLENDID! SPIRITED! JOYFUL! SWEET!

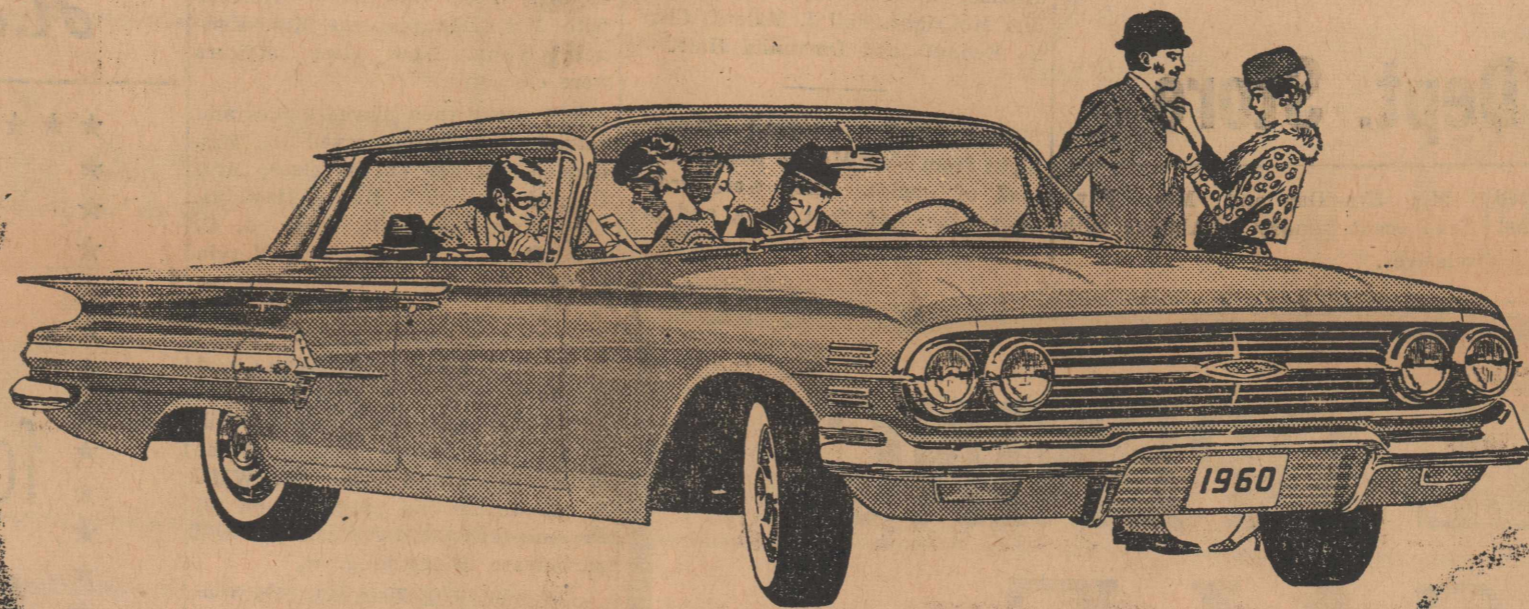

Elegant Impala 4-Door Sport Sedan—one of 16 spanking new Chevrolets you can choose from.

ELEGANT! QUIET! SMOOTH! LUXURIOUS! ENDURING! SUPERB! SPIRITED! JOYFUL!

THE SUPERLATIVE '60 CHEVY

This is the one that says '60 like no other car. From its clean-thrusting grille to its dapper rear deck, there's so much that is new and different about this superlative Chevrolet it stands out from the rest like a fresh-minted coin. And you'll be just as wide-eyed over what's inside—the relaxing roominess, tasteful trim, hushed elegance, all comfortably cradled by Full Coil springs at all four wheels. Yet, sumptuous as this new Chevy is, you'll find new economy of operation, new dependability, new longer life. Here, then, we're confident both you and your budget will joyously agree, is the nearest to perfection a low-priced car ever came!

Here's the car that introduces a whole new decade of design—with so much that's new and different the other ones can only hope to come close.

It's the superlative '60 Chevrolet—with new space inside, new spirit under the hood, new splendor in every clean-etched line.

Freshly shaped contours rake back from the unified new grille to the jaunty rear deck, fitted with craftsmanship you'd expect only on the most expensive makes. Inside, there's room to sprawl in, room to sit tall in—generously provided by Chevy's sofa-wide seats and

extra margin of hat space. And there's even more leg room for the man in the middle—thanks to the way Chevrolet engineers have shaved down the transmission tunnel.

Out on the road, as Chevy's Full Coil ride will persuade you most gently, there's not a car near the price that comes close to the hushed comfort of this one. And, adding to your sense of silence and solidity are thicker, newly designed rubber body mounts that do an even more efficient job of filtering out road shock, tire hum and vibration.

Quiet, quick-responding power is provided by a choice of two standard engines—Chevy's famed Hi-Thrift 6 and a new Economy Turbo-Fire V8 that gets up to 10% more miles out of a gallon of regular while delivering greater engine torque at normal speeds.

Chevy's accent on comfort and convenience even extends back to its easier-to-load (and tremendous) luggage compartment. You'll also find a convenient new parking brake that automatically returns to normal height after application, a new clutch linkage that filters

out even the smallest engine impulses more effectively than ever and a trim new two-toning motif that's available on all 16 fresh-minted models.

But, impressive as all this may look in print, there's really only one way to tell how near to perfection this superlative '60 Chevrolet actually comes... and that's to drop in on your dealer and drive one!



See your local authorized Chevrolet dealer

FRIDAY! POISED! QUIET! SMOOTH! LUXURIOUS! FRIDAY!

HOGSETT CHEVROLET COMPANY

101 W. SNYDER AVE.

ROTAN, TEXAS

DIAL 200

For Your
TAPING, BEDDING
TEXTONING & PAINTING
Needs--See
W. R. -Ray- Carter
FOR FREE ESTIMATES
Call 7582 Rotan



For big food savings, greater year-round menu variety and new shopping convenience, rent a food locker now! Call us for complete details.

PORTER LOCKER PLANT

CUT YOUR FOOD BUDGET

Chevrolet's Corvair On Display Friday

Chevrolet's imaginative Corvair, a car that has caused more excitement in automotive ranks than any development in the last 25 years, will be unveiled this week in Rotan at Hogsett Chevrolet Co.

The compact, six-passenger sedan, which offers a host of features new in American-made automobiles,

will go on display at Chevrolet dealers on October 2.

In addition to the Corvair, the dealers will offer a new conventional size 1960 passenger line, details also released this week.

The Corvair is the product of a nine-year research and development program aimed at designing a compact car which is low in initial cost, economical to operate, roomy, easy to handle and provides

American standards of comfort, convenience, safety and performance. Special features include:

Power train at the rear of the car. A light-weight six-cylinder "pancake" engine which uses a considerable amount of aluminum. Independent suspension of all four wheels including a "swing" rear axle. Unitized body construction. A virtually flat passenger compartment floor. Luggage compartment

under the hood. Optional folding rear seat-back to provide more luggage space. Low center of gravity. Long cord tires. Airy superstructure. Airplane-type gasoline heater that gives almost instant passenger compartment warmth.

Among the many advantages are:

1. The rear engine provides a fore-and-aft balance in weight that is not practical in a front-powered car on a short wheelbase. Traction, braking and steering hereby benefit.

2. The usual driveline tunnel is eliminated by coupling the transmission to the engine at the rear. This permits a virtually flat passenger compartment floor and modish profile without sacrifice in headroom.

3. Comprehensive design and use of a light-weight aluminum has resulted in an engine of superior efficiency. The engine is 40% lighter than others of similar horsepower and gets from 25 to 40 per cent more miles on a gallon of gasoline than a regular six-cylinder engine.

4. Weight savings are manifest throughout. Air-cooling eliminates the need for a radiator and water-system accessories. (No anti-freeze is necessary and boiling is not a problem.)

5. Unitized body construction offers a 30% gain in torsional rigidity and a saving of approximately 60 per cent of the weight of a separate frame.

6. Suspension systems were designed to take maximum advantage of weight distribution. Upsprung weight has been reduced, particu-

larly at the rear where a swing-type axle is used.

7. The flat engine design, with accessories at easy reach, may be readily serviced. Another asset to owners is the availability of 7,200 franchised Chevrolet dealers who will stock parts and accessories.

8. An optional automatic transmission and other convenience items are likewise directed to American tastes.

Around these achievements of a fresh engineering approach, Chevrolet has built a body with maximum interior room and minimum exterior bulk.

The result is a four-door sedan with six-passenger comfort with these dimensions:

Wheelbase 108 inches. Overall length, 180 inches. Height, four feet, three inches. Width, 66.9 inches. Weight, 2340 pounds, almost 1,300 pounds less than more conventional-size cars.

The unique six-cylinder engine develops 80 horsepower at 4400 rpm. Bore and stroke are 3.38x2.1 and the engine displacement 140 inches. Compression ratio is 8 to 1 and regular grade gasoline is recommended.

In addition to the standard model a deluxe version is offered in the Corvair 700. The "700" features special bright metal trim and three color-keyed choices in upholstery fabrics. Exterior colors in either model include nine solids and seven two-tones in the long-gleaming acrylic lacquers introduced in 1959 Chevrolet.

The 11-gallon gasoline tank is located forward of the passenger compartment, below the floor, and is

The Rotan Advance

Thursday, Oct. 1, 1959 No. 37

protected by front suspension massive crossmember. Oil capacity is four quarts.

In appearance the Corvair carries the lithe, flow-lines of approved contemporary styling. The flat roof slightly overhangs the rear window. Hood and rear deck slope slightly downward. Sheet metal round inward below the bumper and along the sides to impart a modern "tailored" look.

Due to the unique cooling system, no grille is necessary at the front, where embellishments include chrome-bordered dual headlamps and the Corvair emblem. The rear deck is vented for engine air intake and a screened exhaust at the rear provides an outlet.

Interiors are ample for six passengers. Headroom from the passenger depressed seat cushions, front and rear, measures a full 38.7 inches. Extension of the toe-pan forward gives almost 43 inches of legroom in the front compartment.

Importance of adequate luggage space has been recognized. Compartments under the hood and behind the rear seat provide more than 15.6 cubic feet of space. An optional folding rear seat-back brings the storage area up to 28.9 cubic feet, about one foot less than the conventional-size Chevrolet.

Safety features, ranging from the excellent steering, braking and directional stability to the broad expanse of safety-plate glass and rotary safety door latches. Front quarters are bulwarked for structural strength.

As indication of exceptional vision, the windshield contributes 1,106 square inches to the total glass area of 3,381 square inches.

The 16-inch steering wheel, with slender spokes and recessed hub, is mounted well below driving vision. Quick-sight instruments are hooded behind a single lens. The heavier rear end helps traction and aids control in the event of a skid. The 120.8 square inches of braking surface amounts to one square inch of lining to each 20 pounds of car weight a ratio unequalled in many larger cars.

Dallas Plans Worlds Championship Rodeo

The roughest toughest bucking stock in the country has been chosen for the first National Finals Rodeo, the "world series of rodeo," to be held in Dallas December 26 through 30. The rodeo will be held in the new State Fair Livestock Coliseum with ten performances in all to be staged.

For the first time in history representatives of all phases of professional rodeo met recently in Pendleton, Oregon to appraise the top stock of all rodeo producers in both the UE and Canada.

Nine rodeo cowboys and three stock contractors selected 210 head of bucking broncs and bulls from among those nominated for rodeo's "world series". The selections were based on the most meticulously complete records ever kept on rodeo stock.

The National Finals Rodeo will bring together the world's greatest cowboys, the top fifteen championship contenders in each of rodeo's standard events, and the toughest broncs and rankest bulls ever assembled in one place at one time for one rodeo contest.

The prize money total of \$50,000, plus entry fees, is the largest ever put up for a five-day rodeo. At the conclusion of the rodeo, the Rodeo Cowboys Association will proclaim the World's Champion Cowboys in each standard event for 1959.

The competing cowboys will qualify for the National Finals Rodeo on the basis of their total winnings through the entire year at some 500 rodeos approved by the Rodeo Cowboys Association.

The latest Championship "standings" or total money winnings to date announced by the Rodeo Information Committee indicates who some of the top participating cowboys will be.

Sawyer Completing Naval 'Boot Training'

San Diego, Calif. (EHTNC)—George E. Sawyer, son of Mr. and Mrs. F. H. Sawyer of Forrest st., Rotan, Texas, is scheduled to graduate from recruit training Oct. 2 at the Naval Training Center, San Diego, Calif.

The graduation exercises, marking the end of nine weeks of "boot camp," will include a full dress parade and review before military officials and civilian dignitaries.

In nine weeks of instruction, the "new recruit" is developed into a Navy Bluejacket, ready for duty with the fleet.

Crisp styling and air-cooled engine in CHEVROLET'S COMPACT CORVAIR

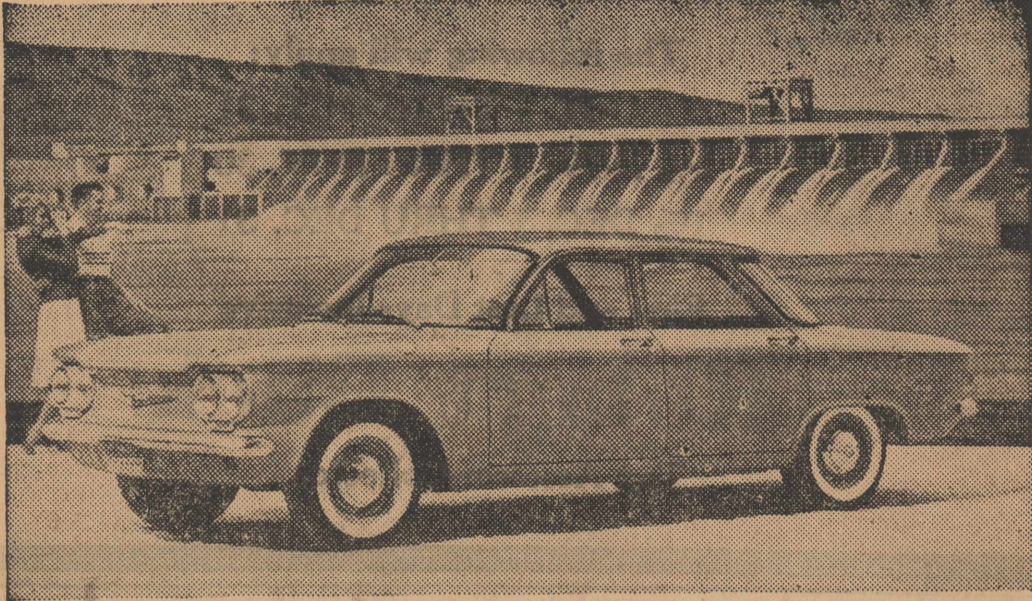

An aluminum, air-cooled engine mounted at the rear is among a multitude of mechanical features Chevrolet has originated for its all-new Corvair. A car that seems small only when you park it, the Corvair boasts "big car" roominess and performance due to a long-term engineer-

ing study of compact design. Low, fleet styling in accord with American tastes, a unique suspension system and unitized body-frame construction are among other features in the six-passenger four-door sedan. All 1960 Chevrolet cars will be on display in dealer showrooms on October 2.

QUIET REVOLUTION! ON DISPLAY FRIDAY! HOORAY! SMALL WONDER!

CORVAIR BY CHEVROLET! SMALL MIRACLE! THREE COMPACT CHEERS! FRIDAY!

THE REVOLUTIONARY Corvair

BY CHEVROLET

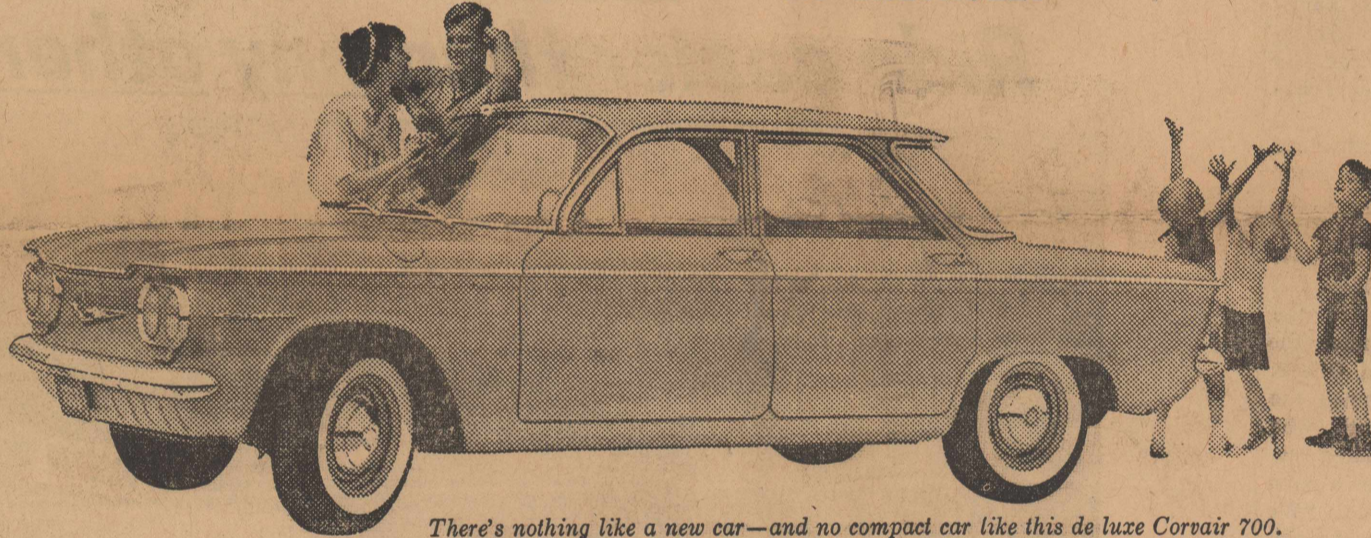

There's nothing like a new car—and no compact car like this deluxe Corvair 700.

Here's the car created to conquer a new field—Chevrolet's low-priced compact Corvair.

The product of nine years of research and development at the auto industry's most advanced facilities, it's America's first truly compact, economical car that retains the ride and 6-passenger comfort you're used to in a big one.

The key to this small miracle: America's first and only modern rear-mounted aluminum engine—a lightweight 6 that's so revolutionary it can be packaged with the transmission and drive gears as one compact unit.

By putting the engine in the rear, Chevrolet has made the floor practically flat, front and rear. There's plenty of foot room for everybody, including the passengers in the middle.

Shifting engine weight to the rear also makes for smoother, easier compact car handling and gives glued-to-the-road traction on ice, mud or snow.

Corvair's size—some 5 inches lower, 2½ feet shorter and 1,300 pounds lighter than conventional sedans—makes it a joy to jockey through busy streets, a pleasure to park (no need for power assists). Its revolutionary Turbo-Air 6 gets up to 30% more miles on a gallon of regular (a real magician on mileage). And, because the

America's only car with an airplane-type horizontal engine! America's only car with independent suspension at all 4 wheels! America's only car with an air-cooled aluminum engine!

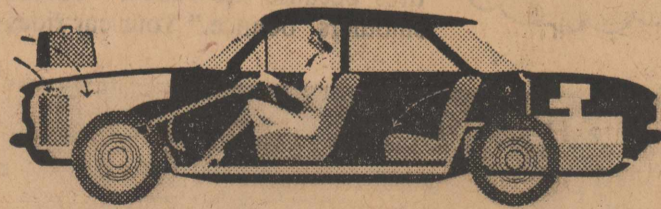

The engine's in the rear where it belongs in a compact car!

engine's air-cooled, you never have to fuss with antifreeze, you get quicker warmup with less wear on parts even on the coldest mornings (even heat for passengers comes quicker—almost instantly—from an airplane-type heater*).

Yet, wonderfully practical as all this sounds, you'll find the most practical thing of all about this new Corvair is its remarkably low price. Your

dealer's the man to see for all the short, sweet details.

REVOLUTIONARY TURBO-AIR 6
Gets up to 30% more miles on a gallon, needs no antifreeze, provides quicker warmup with less wear on parts.

ONE-PACKAGE POWER TEAM
Wraps rear engine, transmission and differential together into one compact lightweight unit. Takes less room, leaves you more.

STYLING—PURE AND SIMPLE

Clean, uncluttered lines shape both 4-door models—the deluxe Corvair 700 and the standard Corvair. Each has its own distinctive trim, and you get more visibility area than in many full-sized cars.

FOLD-DOWN REAR SEAT*

Works easily, instantly adding to Corvair's versatility by enlarging rear seat cargo space to 17.6 cu. ft.

FLAT FLOOR

Corvair is America's only compact car with a practically flat floor, the only one with the kind of relaxing room that U.S. motorists are used to.

UNISTRUT BODY BY FISHER

Does away with conventional frame, incorporating all structure into a rigid body-frame unit that gives you more inside room with less weight.

UNDER-HOOD LUGGAGE COMPARTMENT

Trunk's up front (like an elephant's) where it's convenient for groceries, luggage.

4-WHEEL INDEPENDENT SUSPENSION

There's no conventional axle—front or rear. Wheels, cushioned by coil springs, take bumps independently of each other, for smooth, road-hugging ride.

*Optional at extra cost

Corvair
BY CHEVROLET

Top entertainment—The Dinah Shore Chevy Show—Sundays NBC-TV—Pat Boone Chevy Showroom—Weekly ABC-TV—Red Skelton Chevy Special Friday, October 9, CBS-TV.

See your local authorized Chevrolet dealer

SHORT AND SWEET! SMALL WONDER! THREE COMPACT CHEERS!

HOGSETT CHEVROLET COMPANY

108 W. SANDER AVE.

ROTAN, TEXAS

DIAL 268

**FREE
IN
THE
SACK
10 lbs.
or larger**



KNIFE AVAILABLE ONLY BY MAIL FOR 30¢

beautiful
**HARVEST LANE
STAINLESS STEEL
TABLEWARE**

Get as many as three pieces free with each purchase of 50 lbs. PurAsnow Flour.

10 Pound Sack: 1 Free Harvest Lane Teaspoon.

25 Pound Sack: 2 Free pieces of Tableware—a teaspoon plus either an oval soup spoon, salad fork or dinner fork.

50 Pound and 100 Pound Sack: 3 Free pieces of Tableware—a teaspoon plus two of these pieces: an oval soup spoon, salad fork or dinner fork.

Each sack contains certificate entitling you to purchase Harvest Lane Tableware at less than its true value.



Get more for your money with PurAsnow Flour

About Your HEALTH



A weekly health column from the Department of Health. HENRY A. HOLLE, M. D., Commissioner of Health

ACC to Dedicate New Citizenship Center

Abilene, Sept. 29—Formal dedication services for the Citizenship Center, a three-story classroom building at Abilene Christian College, will take place October 31 during Homecoming activities.

A campaign to raise \$500,000 for the new building which was begun last November, was completed this summer. Total funds subscribed to the Citizenship Center as of September 10 were \$505,297.58. The last amount \$35,000 of this amount was raised through an intensive long-distance telephone campaign conducted by members of the ACC faculty and staff in August.

The largest gift to the campaign was \$100,000 from an anonymous Texas foundation.

J. C. Rigney of Lubbock, a member of the ACC Board of Trustees and chairman of the Citizenship Center Campaign, announced the dedication date as he welcomed students back to Abilene at official opening chapel services September 11. Rigney said that the architect's plans had been received, and that actual ground-breaking would get underway in the near future.

The building will serve as the south wing of the present administration building, and will contain 20 classrooms and space for some 38 offices, including the office of the American Studies Program.

Does your body profile look like the bent part of a capital "D"? Would you like to acquire a bright new outlook on life? Then get rid of that pretzel posture.

Good posture is the starting point of good health and appearance. Luckily, it is fairly easy to attain. Here's how:

Hold your head high and pull your chin in until your eye level is parallel to the ground. Pull your shoulders back and make the shoulder blades form as near a flat surface as possible.

Raise your chest up and push it forward until the buttons strain. Draw your abdomen up and in, and when you breathe make sure its your chest that rises and falls and not your abdomen.

Flatten the lower part of your back, tucking the buttocks as close under the hips as possible. Tip your hips down in the back. Hold your knees straight but not stiff. Put your feet parallel, with the weight evenly balanced.

Be careful not to revert to the old slouch when you sit down. Be conscious of good posture at all times, and the first thing you know it will be second nature. You'll begin to feel uncomfortable in a bad posture.

The old saying that "there is a place for everything" is doubly true for the human body. Each organ has a specific place in which to function, and functions best in that

TAX DISCOUNT NOTICE

THE SAME DISCOUNT WILL APPLY THIS YEAR AS LAST ON EARLY PAYMENT OF STATE, COUNTY, AND SCHOOL TAXES.

The following will apply:
3% OCT. 1 THRU OCT. 31
2% NOV. 1 THRU NOV. 30
1% DEC. 1 THRU DEC. 31

First and Last Days Inclusive
Robert Buck
Tax Assessor-Collector

space. Vital organs—heart, lungs, abdomen, etc.—tend to be cramped when the body is slumped or slouched over. Cramped lungs cannot deliver a full supply of oxygen. Circulation is slowed down when the heart is cramped. And a cramped stomach impairs digestion. The advantages of good posture

go far beyond the purely physiological. Standing straight and tall, relaxed and comfortable, will give you a brand new outlook on the world. You'll get a "lift" far out of proportion to the little bit of conscious effort it takes to assume a correct stance and make it a permanent habit.

The Rotan Advance
Thursday, Oct. 1, 1959 No. 37
Try it the next time you walk by a plate glass window. Glance at your reflection—chin up, chest out, shoulders back and stomach flat, stretched your full height. What a fine figure you cut!

Ranger Force Increased First Time In History

Austin—The Texas Ranger force was increased today to 52 men—one more than the complement which has been in effect for more than a decade.

Col. Homer Garrison, Jr., Director of the Texas Department of Public Safety and Chief of the Rangers, commissioned Everett Smith, Sheriff of Sabine County for the past nine years, as the 52nd Texas Ranger.

The addition to the authorized strength of the Rangers was made by the recent session of the Legislature. The new post was the first one added since September 1, 1947. Garrison said Smith, of Hemphill Texas, would be assigned to the Houston Ranger Region under the command of Captain Eddie Oliver.

"We are proud to announce the appointment of Ranger Smith, who comes to us with an outstanding record of law enforcement over a span of many years", Garrison said. "We know he will be a credit to the oldest state law enforcement agency on the North American continent still in existence."

Smith was born and raised in Sabine County. He served for four years from 1943 through 1946 as a county commissioner, later to become a deputy sheriff in 1948 and 1949. He was elected Sheriff in 1950 and took office by appointment on August 28, 1959, upon the resignation of then Sheriff Hollis Solly. Upon his resignation to enter the Ranger service, Smith was succeeded by his deputy Blain Greer.

Jim Finch, son of Mr. and Mrs. Alton Finch is attending Southwestern State College at Weatherford, Oklahoma where he studying pharmacy. His name was omitted from the list of students in the Advance. Our apologies.

PART OR FULL TIME WORK FOR ADDED INCOME

Manufacturer wants reliable man or woman for this area to handle nationally advertised tubes such RCA, PHILCO and others. Tubes are sold thru modern self-service radio and TV tube testers. Not vending machines.

Earnings should be from \$200 to \$500 per month and up. Will not interfere with your present employment. \$1487.00 to \$2973.00 cash required for inventory and equipment. Investment is secured. Should be able to start a tonce. Income starts immediately. No selling or soliciting. Business is set up for you. Company trains and supervises operation and will extend financial assistance for further full time expansion. For personal interview in your city, include phone and write Test 'Ur Own Corp., 2217 North 31 st., Milwaukee 8, Wisconsin.

HUMBLE Presents... THE NEW TIRE of this generation!

ATLAS BUCRON TIRES

Ride easier than any other tires

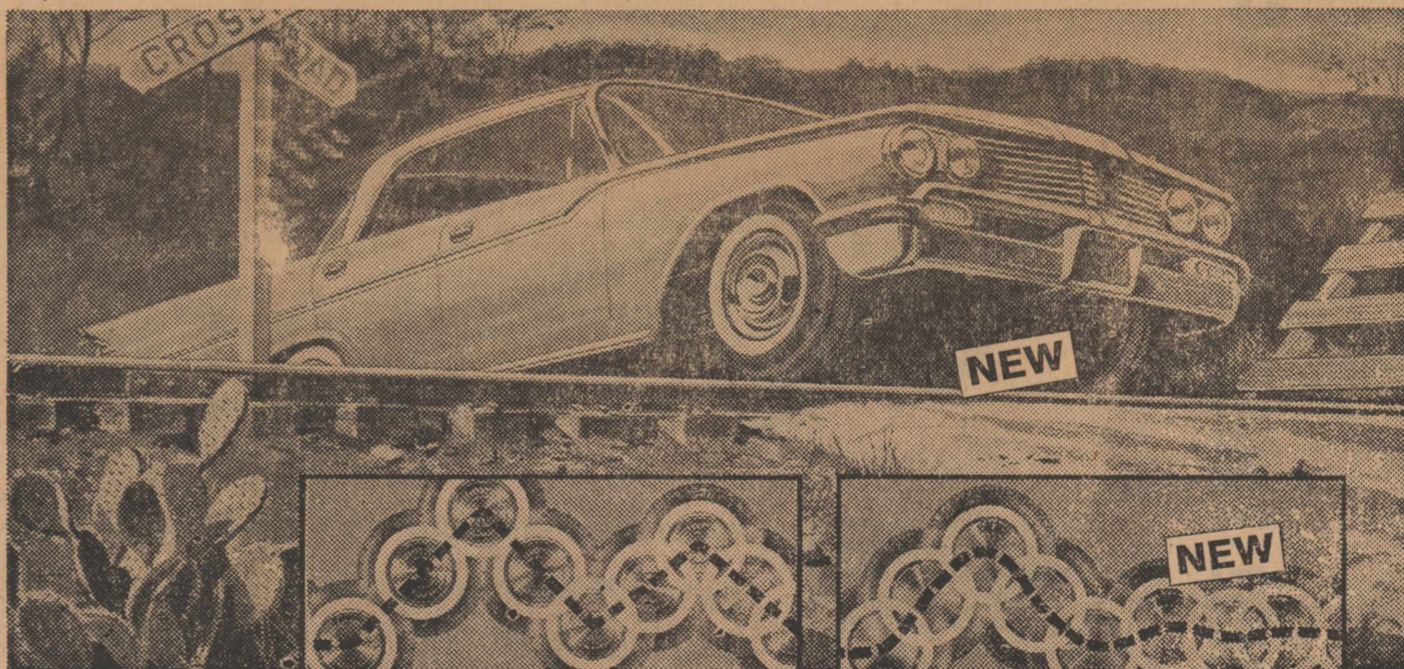

Ordinary tires "bounce" . . . multiply bumps and jars.

Atlas Bucron Tires smother "bounce," give shock-absorbing ride.

SOAKS UP BUMPS AND JARS! You notice bumps with ordinary tires because the rubber "bounces." The miracle new rubber in Atlas Bucron Tires smothers "bounce." Your car rides like the day you bought it, steers easier, handles better.

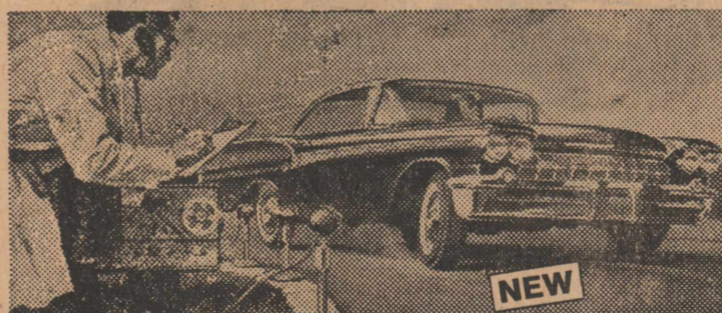

POSITIVELY NO SQUEAL! The new Atlas Bucron Tire grips the road so well you can't make it squeal. The secret is in the miracle new rubber of the tread.

HUMBLE OIL & REFINING COMPANY

Trade Now for a set of these amazing new tires. Ask for a demonstration ride—you'll be amazed! Then talk trade with your neighbor under the Humble sign. The price is less than you would think, and terms are available. Equip your car with Atlas Bucron Tires on all four wheels.

GUARANTEED BY HUMBLE

Humble guarantees the Atlas Bucron Tire against all road hazards for 18 months. Adjustment is based on months of service. Guarantee is honored by 38,000 Atlas dealers on service station driveways throughout the United States and Canada. (Note: All Atlas dealers do not carry Atlas Bucron Tires, but all will make adjustment under the guarantee.)

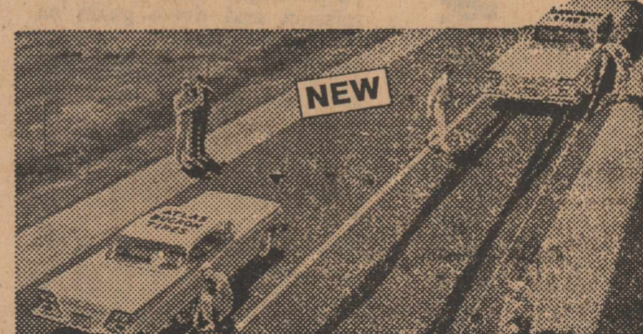

SAFER! Stops 30% quicker than ordinary tires. Tested against other tires, the Atlas Bucron Tires stopped 30% quicker—often the difference between a safe stop and an accident. Atlas Bucron Tires will stop quicker on wet pavement than ordinary tires on dry.



HUMBLE
SIGN OF
Happy Motoring
HUMBLE OIL & REFINING CO.

ATLAS, BUCRON, REGISTERED TRADEMARKS, ATLAS SUPPLY COMPANY.