

Baze Bookbinding XX  
514 W. 7th Street  
Amarillo, Texas 79101

Silverton: Home of Scenic Lake Mackenzie

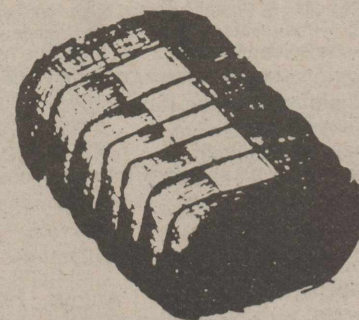

# Briscoe County News

THURSDAY, OCTOBER 30, 1986

VOLUME 78 NUMBER 44

All Around  
The Town



BY MARY ANN SARCHET

We are often reminded what a small world it is! Saturday while we were in Lubbock watching the soccer games in which our grandsons were involved, we met up with Doug Turner and Larry Elms, both of whom also had kids playing in games that morning and afternoon.

When asked if he coaches a soccer team, Doug said that he really didn't have time and that he had to hurry to get one of the kids to a Scout meeting after the game.

It seems we all keep trying to beat the rats in the race!

Larry asked about things in Silverton and we discussed the economy and politics a bit. He said his law office hasn't seen a slowdown in the filings for bankruptcy, and that kind of news doesn't make anyone feel anything but gloomy these days. It's bad enough that the weather has made crop prospects so dim over a large area of the South Plains.

The following was contributed by Dorothy Hale:

## THE COTTON FARMER

He walks his fields of cotton,  
Seeing his life's work grown  
From tiny seeds it has sprouted,  
With his own two hands been sown.

He worries when it doesn't rain,  
And then it rains too much;  
He prays for sun to dry his fields,  
Then curses the dust.

He worries over the market,  
Like a mother with child;  
Down—he moans his doom;  
UP—he's absolutely wild!

Surely this man must be a sore  
trial

To our Lord, on High;  
Do you suppose there will be  
Cotton fields in the sky?

## Holiday Ideas to be Given at Festive Foods Program

There will be a free demonstration of microwave cooking and holiday ideas beginning at 11:00 a.m. Wednesday, November 5, in the Silverton School homemaking department.

The Festive Foods program will be presented by Joy Parnell, home economist, and it is sponsored by Southwestern Public Service Company.

Everyone is invited to attend.

## Tuesday is Election Day

Tuesday, November 4, will be General Election Day, and the ballot will hold the names of candidates who are seeking election to offices from the courthouse to congress.

Polling places will be open from 7:00 a.m. until 7:00 p.m.

Locations of the voting places are City Hall in Silverton, Precinct 1; City Hall in Quitaque, Precinct 2; First State Bank Pioneer Room in Silverton, Precinct 3; Towe Building in Silverton, Precinct 4; Office Building at Lake Mackenzie, Precinct 5.

## Resolution Passed By City Council

At its meeting October 13, the Silverton City Council agreed that the Mackenzie Municipal Water Authority would be making a wise financial decision to buy back bonds issued in excess of the cost of building the water treatment plant to reduce the total indebtedness of the Authority. Retirement of these bonds will not affect the city's base monthly payment for water but will affect the future advalorem taxes.

Buying back these bonds will reduce the interest of the General Obligation Bonds by \$12,600 per year.

After several months of discussion, the Council voted to lease-purchase a new tractor. Briscoe Implement bid \$277.94 a month and Brown-McMurtry bid \$287.99 a month. Motion was made by John Bowman to accept the bid of Brown-McMurtry, and the motion carried.

In other business, it was reported by City Secretary Jerry Patton that the Texas Municipal League will continue to carry the workers compensation insurance on the Fire Department.

The Council also discussed having some work done on the water tower.

## Karen Elliott House Honored

The University of Texas College of Communications is paying tribute to CBS newsman Walter Cronkite and six former students who have won Pulitzer Prizes.

The honorees include Karen Elliott House, 1984 winner for international reporting at the Wall Street Journal. Mrs. House is the sister of Mrs. Stan (Lynda) Fogerson of Silverton.

Tomorrow (Friday, October 31) is the last day of absentee voting by personal appearance in the County Clerk's office in the

courthouse. This is conducted from 9:00 a.m. until 5:00 p.m. Tuesday was the last day for applications for ballots by mail.

## Tenth Annual 4-H Pig Sale Set For Saturday

The Tenth Annual Briscoe County 4-H Pig Sale is set for Saturday, November 1, beginning at 1:00 p.m. at the County Show Barn in Silverton, said Dirk Aaron, County Extension Agent.

This is the major fund raising event for the entire 4-H Club program in Briscoe County. Show pig prospects will be auctioned to the highest bidder. A select group of barrows and gilts of all breeds will be in the sale. Breeders from across the state of Texas as well as local swine breeders have consigned a total of 125 head of top show prospects for the upcoming spring junior livestock shows.

4-H and FFA members and their parents are welcome to view the animals that morning before the sale. All consigned pigs will be sifted and judged beginning at 9:00 a.m. by Gary Patterson, Farmer County Extension Agent.

The County Adult Leaders Association and 4-H members will be operating the concession stand for the noon meal and refreshments. Items on the menu will include hamburgers, chips, homemade desserts, soft drinks, tea and coffee. You are invited to come out and support the junior showmen by participating in the Tenth Annual Briscoe County 4-H Pig Sale.

## Cable TV System To Be Upgraded

Cablevision of Texas has announced that Silverton's cable TV system will be turned off at midnight November 3 in order to replace and upgrade the existing tower site equipment.

During the afternoon and evening of November 3, they will be taking off and turning back on individual channels.

They regret this inconvenience to viewers. If you have any further questions, you may call their toll-free number, 1-800-692-4693.

"A thing is important if anyone think it important."  
Ambrose Bierce

## 4-H Members, Fathers Asked To Help Set Up For Sale

All 4-H members and their fathers are asked to meet at the County Show Barn tonight (Thursday, October 30) at 7:00 p.m. to help set up the barn for the Tenth Annual Pig Sale.

The sale will be held Saturday, November 1.

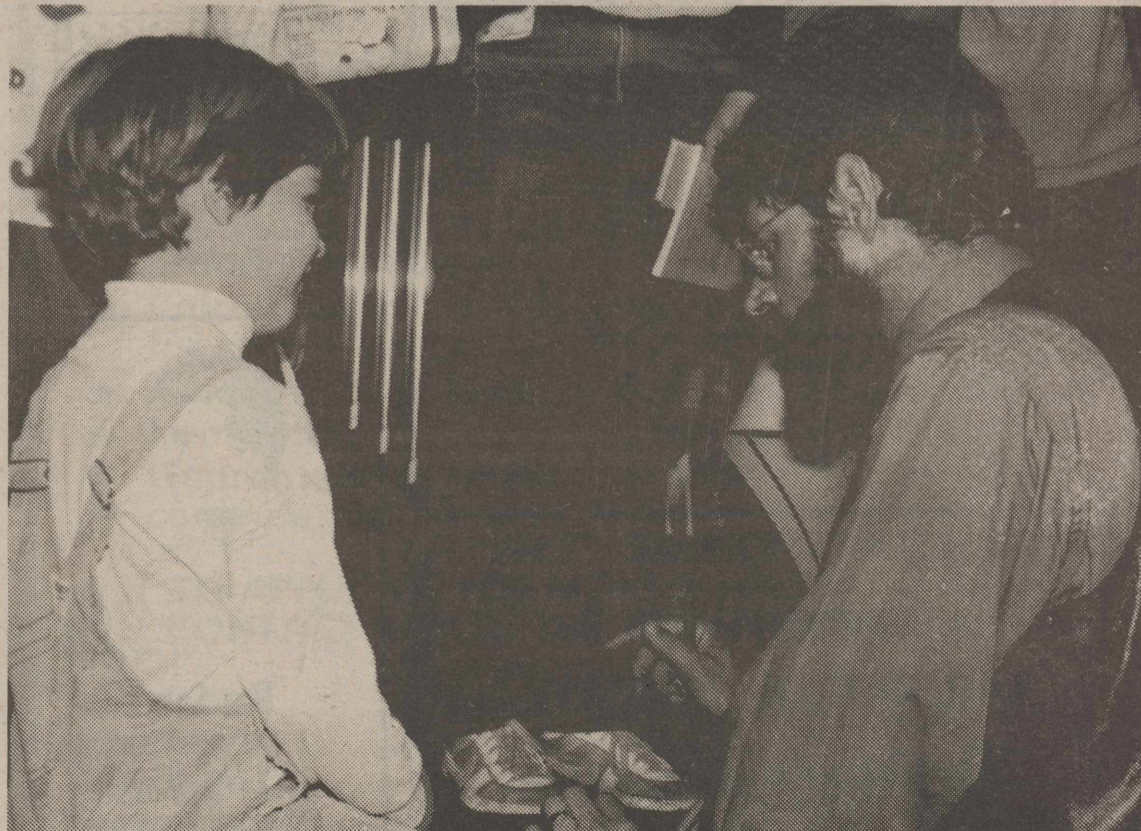

Author and humorist John Erickson of Perryton was pictured autographing one of his books for Lindsey Weaks at the conclusion of the program here last week. Erickson and his wife, Chris, and a very talented friend of theirs do the musical background and special songs for the "Hank the Cowdog" stories for which Erickson does all the character voices. "I know the characters better than anyone else," he said. A large crowd turned out for the program in spite of the weather, and seemed to be a very appreciative audience.

—Briscoe County News Photo

BRISCOE COUNTY NEWS  
(SECD-065280)

Published Every Thursday at Silverton, Texas 79257  
By Charles and Mary Ann Sarchet  
Second Class Postage Paid at Silverton, Texas 79257  
Postmaster: Send Address Changes to  
Briscoe County News, Box 130, Silverton, Texas 79257

SUBSCRIPTION RATES PER YEAR

Briscoe and Adjoining Counties (tax inc.)	\$9.99
Elsewhere in Texas (tax inc.)	\$12.09
Outside of Texas (not taxable)	\$11.50
Classified Advertising, 10¢ per word, minimum charge	\$2.00
Cards of Thanks	\$2.00
Charles R. Sarchet	Publisher
Mary Ann Sarchet	Editor

AGNES TUNNELL

Graveside services for Mrs. Agnes Tunnell, 81, of Farwell were conducted at 4:00 p.m. Monday in Rest Haven Cemetery at Quitaque, with arrangements directed by Steed-Todd Funeral Home of Clovis, New Mexico.

Officiating was the Rev. Earl Blair, pastor of the First United Methodist Church in Floydada and a former pastor of the Silverton United Methodist Church.

Mrs. Tunnell died Sunday at the Farwell Convalescent Center.

The former Agnes Swift was born April 26, 1905 and married Clyde A. Tunnell in Memphis in

August 1926. They moved to Quitaque to make their home, and in 1947 they moved to Silverton and operated movie theaters until moving to Farwell in 1960.

Mr. Tunnell died in December of 1981.

Survivors include three daughters, Charlotte Smithee of Fort Worth, Mrs. Jack (Eloise) Strange of Silverton and Frances Babb of Tyler; two sons, Larry Tunnell of Fort Worth and Richard Tunnell of Canyon; 13 grandchildren and seven great-grandchildren.

News From The Ag Shop

Flash! Parents and students, I have just been instructed by a higher authority to inform you that if we have a severe weather situation, such as ice and snow, tune your radio to KGNC in Amarillo. Starting at 6:00 a.m., KGNC will broadcast a list of the schools that will be closed, so if we have snow runningboard deep with 2" of ice and a 40 mph. wind, we may still have school.

Saturday, November 1, some of the members of the FFA will travel to Clarendon to compete in

Few Affected Here by No Pass, No Play Rule

Only one Silverton High School student was reported as failing at the end of the first six weeks, and that person was not involved in extracurricular activities. This indicates a failure rate of about .01%.

In the junior high, there were 13 who failed one or more subjects, four of whom were football players. There were 14 elementary students reported as failing one or more subjects. This is a failure rate of about 15% in the first eight grades.

Last year at the end of the first six weeks, the overall failure rate in the school was about 20%, as compared with 12% this year. Last year there were two football players, one in high school and one in junior high, affected by the new rule.

The rate of those failing one or more classes was 16% in the elementary school, 26% in the junior high and 17% in the high school in 1985.

Students listed as ineligible are making below a 70 in at least one class, and will remain ineligible for extracurricular activities for the next six weeks.

"In Silverton, most of the students who participate in extracurricular activities try to maintain their grades so they can

the Greenbelt District Leadership Contests. This year, we will have teams competing in chapter conducting, radio and creed speaking.

Later in the school year, the FFA is planning a fun event for the whole community. It will be a surprise, and what a surprise it will be! There will be details later.

—Stan Fogerson

If you need work done on your vehicle, just call 995-3565 during the day, or call 823-2039 (Joe) or 823-2150 (Doc) after 7:00 p.m.

They will pick up your vehicle in the morning, drive it to Tulia, make the repairs needed, and return it to you in the evening.

Remember, we're just a phone call away!

**GRABBE-SIMPSON Motors, Inc.**

*Shear Delight Beauty Salon*

★ Scandinavian Tanning System  
★ Hair Care for Every Member of the Family

823-2468 Silverton, Texas



NEIL A. BRYSON, DDS, Inc.

General Dentistry

Briscoe County Medical Clinic  
Silverton, Texas

Hours by Appointment  
806-995-4191

The Congregation of the  
**CHURCH OF CHRIST**  
Meeting at Rock Creek

EXTENDS A GRACIOUS WELCOME TO ALL TO ATTEND ANY AND ALL OF OUR SERVICES.

Sunday  
Morning Worship .....10:30 a.m.  
Evening Worship .....6:00 p.m.

Wednesday  
Evening .....7:00 p.m.



Of all his immortal works of art, Michelangelo painted only one easel picture. It is of the Holy Family, now in the Uffizi Gallery in Florence.



**Be Sure**

Trust the knowledge and skill of our competent pharmacists when in doubt about your prescription.

We Can Mail Your Prescriptions To You

995-3525  
CITY DRUG STORE  
Hwy. 86 & Maxwell  
Tulia, Texas

compete," said Principal Leonard Morgan.

The current figures seem to indicate that the students, parents and teachers are doing a good job and that those who participate in extracurricular activities are conscientious about their grades and are taking "no pass, no play" in stride since only about .01% of those who failed were involved in outside activities. A failure rate of 12% of the total school enrollment is much less than has been reported by many of the area schools.

Senior Citizens Center Hostesses

- Mon., Nov. 3--Pauline Turner
- Thurs., Nov. 6--Annie Grabbe
- Fri., Nov. 7--Bertha Pavlicek
- Mon., Nov. 10--Ruby Gilkeyson
- Thurs., Nov. 13--Lucy McDaniel
- Fri., Nov. 14--Neva Garvin
- Mon., Nov. 17--Iris Burson
- Thurs., Nov. 20--Ruby McWaters
- Fri., Nov. 21--Luncheon
- Mon., Nov. 24--Madge Brooks
- Thurs., Nov. 27--Thanksgiving
- Fri., Nov. 28--Letha Lanham

No one knows when the wheel was invented or who invented it. The best guess is that it happened in Asia about 10,000 years ago.

**ANTIFREEZE**

Gallon \$3.50

Case \$19.00

**Silverton Oil Co.**

823-2451  
Silverton, Texas

**BALER TWINE**

1986 TWINE PRICES REDUCED

Blue and White (20,000 ft.)..... \$19.75  
Red and White (20,000 ft.)..... \$16.15  
MS 160 (9,600 ft. for Square Baler)..... \$21.00  
Sisal Twine (10,000 ft.)..... \$19.25

Buy 10 cartons and Get \$1.00 a Carton Off!

823-2441

**Brown-McMurtry Implement**

**WEEKLY DRAWING!**

Win \$10.00 worth of FREE GAS!

Come in and sign up one time every day.  
Drawings will be every Friday.

**Silverton Oil Co.**

823-2451 Silverton

# Looking Back

through the files of the  
Briscoe County News

**October 21, 1976** — Randall (Moe) Eddleman delivers first load of new season cotton on October 18. The 515-pound bale was hand-picked from dryland northeast of Silverton . . . Fire damages grain dryer at Silverton Elevator . . . Candidates for Halloween royalty are Kimberly Burson and Clay Schott, first grade; Shelly Cornett and Corey Robertson, second grade; Lynda Gayl Greenfield and Cal Brannon, third grade; Estella Trevino and Ross Estes, fourth grade; Angie Lowrey and Gordon Vaughn, fifth grade; Dena Green and Kerry Baird, sixth grade; Stacey Robertson and Jim Estes, seventh grade; Elsa Ramirez and John Segura, eighth grade; Brenda Yancey and Mike Cornett, freshmen; Lori Wilson and Kyle Bean, sophomores; Mignone Rauch and Mark Reeves, juniors; Dara Garvin and Glen Kingery, seniors . . . Mr. and Mrs. Bryan Garner are parents of a son, Matthew Ryan . . . Roland Hamilton produces Quitaque's first bale of new cotton from a farm 3½ miles west of Quitaque .

**October 27, 1966**—Little Miss Rebecca Reid was selected as "Princess Blossom" from a field of 31 contestants during the final night ceremonies Saturday at the eighth annual Hi-Plains Cotton Festival at Plainview . . . The Silverton candidates for "Miss Cotton" were Sharon Martin, Joni Faye Self and Linda Mercer . . . Mrs. E. L. Gardner, 73, buried here . . . Going-away party honors Mr. and Mrs. Ben Bingham and Mr. and Mrs. Jon LaBaume . . . Mrs. Emma Waller observes 100th birthday . . . WMS meets in the Don Garrison home . . . Mr. and Mrs. Arthur McJimsey and Sherri and Mrs. John Crum of Dimmitt spent the first week in October in Houston, where Mrs. McJimsey had a checkup on recent surgery . . . Joe L. Bomar and Guinn Fitzgerald attended the WTSU vs. NMS football game in Canyon Saturday . . . Mr. and Mrs. R. C. Green of Turkey visited Mrs. Will Smithee and Mrs. Louise Seay Sunday afternoon . . .

**October 25, 1956**—Mrs. Emma Waller honored with tea on 90th birthday . . . Mrs. Ada McDaniel rites held Monday at Rock Creek Church . . . Funeral services held for June E. Simpson . . . Donna Sue Seaney honored on sixth birthday . . . J. T. Gilkeyson shows some improvement at the Veterans Hospital in Amarillo . . . Owls triumph over Panthers, 38-7 . . . Mrs. Bryan Strange has been in Fayetteville, North Carolina for several days with her daughter and family, Mrs. Mickey Pitts . . . Mr. and Mrs. R. T. Darnell celebrate golden anniversary . . . Mr. and Mrs. George W. Rampley and Mr. and Mrs. Robert Isbell spent last week in points in New Mexico and Colorado . . . Mr. and Mrs. Kenneth Sharp are parents of a son, John Kelly . . . Raymond Grewe spent four days last week as a patient at Methodist Hospital in Lubbock . . .

November 1, 1946 — Rain and

cold here during week . . . S. R. Turner, who lives on a farm near Silverton, was last weekend displaying a branch of pears which he says was the second crop for 1946 . . . Mr. and Mrs. Durward Brown are parents of a son, John Lewis . . . Mr. and Mrs. Ernest Dickerson are parents of a son, Dennis Wrey . . . Mr. and Mrs. W. A. Simmons are parents of a son, Michael Ray . . . Mr. and Mrs. C. D. (Dickie) George are parents of a son, Donald Joe . . . Mr. and Mrs. Mickey Pitts are parents of a daughter, Lela Carroll . . . Owls beat Estelline; to play at Kress next . . . Mrs. O. C. Rampley was honoree at a pink and blue shower given Saturday afternoon in the home

of Mrs. C. M. Strickland. Mmes. Eual Newman, Oner Cornett, Hugh Nance and Roy Mack Walker were co-hostesses . . . A number of friends gathered at the home of Mr. and Mrs. D. H. Yancy Thursday evening and enjoyed a tacky party in the barn loft . . . LuAnn Phelps weds M. J. O'Neal, jr. . . .

**October 8, 1936**—First car of clay shipped by J. L. Webb from Silverton plant . . . Silverton High School got its first defeat of the season here Friday, 12-0, and succeeded in proving to their own satisfaction at least, that the pick-up team weren't such "once-weres" as they had been rated. The town boys had the best of the going most of the game.

Seemed as though the youngsters were a little wary about taking hold of these old boys that were the heroes when they were in grade school. And regardless of broken down arches, fallen chests and no wind at all, the town boys showed a little stuff—quite a little in fact. They didn't have many signals nor plays and played football "by ear." Some of those fellows in the pick-ups must have been just a wee bit tough when they were in condition and all . . . Inch of rain Tuesday, falling again today . . . Editor Roy Hahn wrote: "One of the attorneys in Silverton was explaining to Yours Truly the difference between a felony and a misdemeanor. He said, 'When

you steal chickens at night it's a felony; if you do it in the daytime, it's a misdemeanor' . . . Mrs. A. A. Peacock and Mrs. Ed Thomas are hostesses to Flower Club . . .



Lemon juice and ground lemon peel help to tenderize chicken. Before cooking, rub the juice onto inside and outside and disperse the peels throughout the cavity.

"Truth exists, only falsehood has to be invented."  
Georges Braque

IRA it's working great for us...

put it to work for you

Throughout your earning years, you can be securing a sound financial retirement. An IRA delivers higher-than-average interest rates, and your funds accumulate tax-free until you begin drawing against your account. Now's the time to start, and we'll show you how. Ask us.

First State Bank

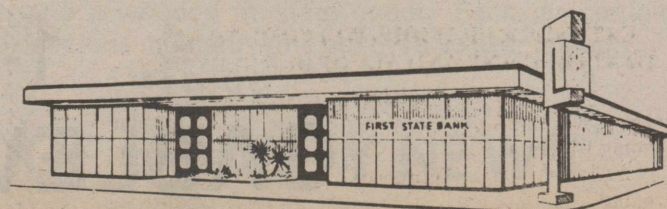



*Venita McGavock creates a basket of gourmet foods for a customer in her English-style shop, Creative Accents, 1011 Raleigh, in Plainview. A "home-businesswoman," Mrs. McGavock remodeled the family garage to enable her to have her shop close to her children. She has recently added a loft to the shop which features designer accents, exclusive cards and dolls, gourmet foods, Evelyn & Crabtree toiletries, silver baby rattles hung from satin cords to be used as necklaces and handmade willow furniture, among other unique gift items tucked in nooks and crannies in the shop.*

## A Love Letter to a Businesswoman

(This article was reprinted from the Sunday, October 19, 1986 issue of the Plainview Daily Herald)

"My dear Venita, I'm usually not one to complain (as you well know). But since Sunday night, I have had a frozen enchilada dinner, (yuk) and a grape jelly sandwich—now I know you are a real busy woman, but to be frank, I need some nourishment!

If you find time — COOK SOMETHING!

Your darling husband,  
John."

When Venita McGavock found this note from her husband (written on the back of an envelope) lying on the kitchen counter, she laughed, had it framed, hung it over her stove—and put a roast in the oven. This event, and her reaction to it shows many things about Mrs. McGavock. She has a good sense of humor, a decorative flair that combined many elements in her home to make it uniquely hers and she is an excellent cook. That she is a busy woman goes without saying.

Always interested in design and creative decoration, Mrs. McGavock remembered that as a child growing up in Silverton (the daughter of Ray and Nelda Teeple) she asked for lamps and furniture for her room while her sister asked for "fantastic toys."

"My sister would get these

really great toys and I would take my lamp and run to my room to rearrange things. Instead of playing normal games, I did spend a lot of time wallpapering my closet—that was before I knew what wallpaper was. I probably was a trial to my mother," she smiled.

Now, she smiles when she sees her six-year-old daughter, Amanda, play. "I will look out and she is gathering flowers and leaves to make her own potpourri. She is a creative child and loves to make things."

After school and marriage to John McGavock (also a Silverton native, son of J. D. and Daphne McGavock), the couple lived in Tucson where McGavock was district manager for retail fabric stores. They eventually moved back to the Plains, settling in Plainview in an older brick house on Raleigh Street, a 1950's style semi-ranch house with steep roof which Mrs. McGavock has transformed into an English country home.

She continued to show seasonal merchandise out of her home—a frustrated retail shopkeeper—and would have continued until one day when her husband asked her if they were always going to live in a hotel. There was a continual stream of people coming and going through the house and merchandise was piled up on

See LOVE LETTER—  
Continued on Page Six

## NOTICE TO CABLE TV SUBSCRIBERS

At midnight November 3, we will turn off the Cable TV System for approximately 12 hours. This must be done to replace and upgrade the existing tower site equipment.

During the afternoon and evening of November 3, we will be taking off and turning back on individual channels.

Please accept our apology for the inconvenience.

If you have any further questions, please call our toll-free number:

1-800-692-4693

**CABLEVISION OF TEXAS**



SHURFINE ALL GRINDS VAC PAK

**COFFEE**  
**\$2.39**  
16 OZ. CAN



SHURFINE 17 OZ. CR. STYLE/WH. KERNEL CORN OR 16 OZ. CUT

**CUT GREEN BEANS**  
**GREEN BEANS**  
**4 \$1**  
CANS

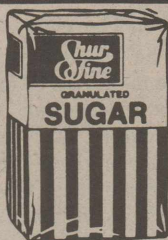

SHURFINE GRANULATED  
**SUGAR**  
**\$1.39**  
5 LB. BAG



SHURFINE  
**FLOUR**  
25 LB. BAG **\$2.99**



SHURFINE  
**FLOUR**  
**69¢**  
5 LB. BAG



SHURFINE LIQUID  
**BLEACH**

**69¢**  
GAL. JUG

SHURFINE  
WK/CS Golden  
**CORN**

**4 \$1**  
17 oz. CANS

SPECIALS GOOD OCTOBER 30 - NOVEMBER 8



SHURFRESH HICKORY SMOKED

**SLICED BACON**

1 LB. PKG.

**\$1.48**



HEAVY GRAIN FED BEEF BONELESS  
**CHUCK ROAST**

**\$1.38**



SHURFRESH THIN SLICED ASST. SMOKED MEATS	2 1/2 OZ. PKG.	<b>38¢</b>
SHURFRESH MEAT BOLOGNA	12 OZ. PKG.	<b>98¢</b>
SHURFRESH MEAT WEINERS	12 OZ. PKG.	<b>88¢</b>
SHURFRESH REG./HOT WHOLE HOG PORK SAUSAGE	1 LB. ROLL	<b>\$1.78</b>
SHURFRESH REG./HOT WHOLE HOG PORK SAUSAGE	2 LB. ROLL	<b>\$3.48</b>
SHURFRESH USDA GRADE 'A' 4-6 LB. AVG. BAKING HENS	1 LB.	<b>78¢</b>
SHURFRESH BNLS. 93% FAT FREE FULLY COOKED HALF WHOLE HAM	1 LB.	<b>\$2.58</b>
81% QUALITY CHUCK GROUND BEEF	1 LB.	<b>\$1.38</b>
HEAVY GRAIN FED BEEF BNLS. ARM ROAST	1 LB.	<b>\$1.58</b>

U.S. NO. 1  
**RUSSET POTATOES**  
**99¢**  
10 LB. BAG

MEAD'S THIN SLICED  
**BREAD** ..... 2 loaves **99¢**

ALL KINDS CANS 6 PACK  
**COKES** ..... **\$1.69**

ALWAYS FRESH  
**MILK** ..... Gal. **\$1.89**

SUNNYFRESH EXTRA LARGE  
**EGGS** ..... 18 ct. **99¢**

OCEAN SPRAY CRANBERRIES	12 OZ. PKG.	<b>89¢</b>
CALIFORNIA FRESH CELERY HEARTS	PKG.	<b>89¢</b>
US NO. 1 YELLOW ONIONS	5 LBS.	<b>\$1.00</b>
FRESH GREEN BROCCOLI	LB.	<b>49¢</b>

WASHINGTON FANCY RED DELICIOUS  
**APPLES**  
**49¢**  
LB.

**FROZEN FOOD & DAIRY SPECIALS**

12 oz. Shurfresh Individual Slices AMERICAN CHEESE	<b>\$1.29</b>
8 oz. Shurfresh Buttermilk/Country Style BISCUITS	<b>6 for \$1</b>
8 oz. Shurfresh Halfmoon CHEDDAR CHEESE	<b>99¢</b>
24 oz. Shurfresh COTTAGE CHEESE	<b>\$1.19</b>
16 oz. Shurfresh Quarters MARGARINE	<b>3 for \$1</b>
12 oz. Shurfine ORANGE JUICE	<b>69¢</b>
10 oz. Shurfine Frozen (2 Pans) PIE SHELLS	<b>59¢</b>
8 oz. Shurfine Frozen WHIPPED TOPPING	<b>49¢</b>

12 oz. Shurfine Chocolate Flavor CHOCOLATE CHIPS	<b>79¢</b>
100 Count Shurfine COFFEE FILTERS	<b>39¢</b>
16 oz. Shurfine Saltine CRACKERS	<b>2 for \$1</b>
16 oz. Shurfine Strained/Whole CRANBERRY SAUCE	<b>59¢</b>
48 oz. Shurfine CRANBERRY JUICE	<b>\$1.59</b>
25 lbs. Shurfine Dry w/Gravy DOG FOOD	<b>\$3.99</b>
25 lbs. Shurfine Chunk Style DOG FOOD	<b>\$2.39</b>
72 oz. Shurfine Semi-Moist Burger DOG FOOD	<b>\$2.39</b>
12 oz. Shurfine EVAPORATED MILK	<b>2 for 89¢</b>
175 Count Shurfine White FACIAL TISSUE	<b>2 for 99¢</b>
16 oz. Shurfine FRUIT COCKTAIL	<b>69¢</b>

16 oz. Shurfine Sections GRAPEFRUIT	<b>79¢</b>
7 oz. Shurfine MARSHMALLOW CREAM	<b>59¢</b>
Shurfine 2 Ply Assorted/Decorator Roll PAPER TOWELS	<b>2 for 99¢</b>
140 Count Shurfine Assorted PAPER NAPKINS	<b>69¢</b>

16 oz. Shurfine YC Slices/Halves PEACHES	<b>59¢</b>
16 oz. Shurfine Bartlett PEAR HALVES	<b>69¢</b>
17 oz. Shurfine Early Harvest SWEET PEAS	<b>3 for \$1</b>
15 1/4 oz. Shurfine Crushed/Chunk/Sliced PINEAPPLE 'n JUICE	<b>59¢</b>
2 lb. Shurfine Poly Bag POWDERED SUGAR	<b>89¢</b>
32 oz. Shurfine Light CORN SYRUP	<b>99¢</b>
46 oz. Shurfine Fancy TOMATO JUICE	<b>79¢</b>
16 oz. Shurfine Whole Peeled TOMATOES	<b>2 for 89¢</b>
8 oz. Shurfine TOMATO SAUCE	<b>6 for \$1</b>
48 oz. Shurfine VEGETABLE OIL	<b>\$1.49</b>

**SHELF SPECIALS**

37 1/2" Shurfine Heavy Duty ALUMINUM FOIL	<b>99¢</b>
64 oz. Shurfine Glass APPLE JUICE	<b>\$1.59</b>
8 Pak Shurfine 2 Ply BATHROOM TISSUE	<b>\$1.59</b>
15 1/4 oz. Shurfine Whole GREEN BEANS	<b>2 for 99¢</b>

WE RESERVE THE RIGHT TO LIMIT

Thanks For Shopping At Home First

**Nance's Food Store**

12 oz. Shurfine S/M Reg/Tuna CAT FOOD	<b>69¢</b>
32 oz. Shurfine CATSUP	<b>89¢</b>
2 lb. Shurfine Poly Bag BROWN SUGAR	<b>89¢</b>

# Love Letter

Continued From Page Four

the dining table and in every room.

"So we decided to finish the garage and stock it with unique gift items. I needed to be close to home to take care of our children, Trevor, 17, Gabriel, 12, and Amanda. They are and will always be my first consideration. They are the only reason we made the shop in our garage rather than in a more commercial area.

"I consider my shop, Creative Accents, a full-time business. Remember, I am married to a dyed-in-the-wool retail man turned farmer—we are open six days a week until 6:00 p.m. The door is never locked all year except for the week after Christmas."

The shop provides an outlet for Mrs. McGavock's creative talent. "I guess you could say that I am a driven person. I have a strong drive to create and I appreciate that quality in others. When I go to market three or four times a year, I look for items created by artists and craftsmen. And—the

## BRISCOE COUNTY NEWS

stories—I love the stories behind the product almost as much as the product," mused Mrs. McGavock.

"I was first attracted to the purses and slippers over there by the vivid colors, and then by the story. A man from Houston visited the only white tribe in Africa to take them medicine and necessities and ended up founding a cottage industry to produce and market these bags. I was fascinated with them."

She also looks for one-of-a-kind gifts and bargains. Like the huge shipment of sundresses she picked up for a song. "We had a great sale on the sundresses; they were so neat, and in two weeks it was over. We had sold all of them."

Apparently, Creative Accents has been such a success because of the extra effort Mrs. McGavock puts into each sale. "I firmly believe that I don't have a gift shop; I have a service oriented business. Whether a customer wants a unique basket of bath

soaps, perfumes and sponges for a gift, or wants an arrangement designed for her kitchen table, I try to make something very special for that one person.

While customers and friends never fail to mention the enjoyment Mrs. McGavock derives from her shop, she is quick to say that, to her, the shop is a business. "To succeed at this type of enterprise, you have to be a businesswoman. You have to shop carefully at market and know your customers — their likes and dislikes. You have to keep up with the financial side of the shop and devote as much time to it as you do the selling side," she cautioned.

That's not to say that she doesn't have a bit of the dreamer in her. She does. And imagination. Even a bit of the philosopher comes to the surface while she is sitting on the over-stuffed sofa in the shop. (One area of disagreement between the McGavocks. He says it takes up too much room that could be given to

display and she contends that it is the most important item in the whole store . . . a place to visit, for therapy and just to relax.)

Her love of thought and introspection was revealed when she summed up her philosophy, both in business and in her home life.

"It is important to me that my family just lets me do what I want, and need, to do and then leave me alone to do it. They give me the love and understanding that lets me be me and allows me to do my own thing. Everyone needs to be able to work at the things that are important to them. Then they will be successful—in their work and in their personal life."

### LETTER TO THE EDITOR

Rock Creek Classes

1918 - 1919 - 1920

Were You There?

There will be a reunion of those who were members of Miss Kate Bullard's classes at the Rock Creek School in 1918, 1919 and 1920. The meeting is planned April 4, 1987 at the Rock Creek Church of Christ. We will look for all of our friends to be there!

Friendship is a golden chain,  
The links are friends so dear.  
And like a rare and precious jewel,  
It's treasured more and more each year.

It's clasped together firmly,  
With feeling that's deep and true.

And it's rich and happy memories,  
And fond recollections, too.

Time can't destroy its beauty,  
For as long as memory lives.  
Years can't erase the pleasure,  
That the joy of friendship gives.  
For friendship is a priceless gift,  
That can't be bought or sold.  
But to have an understanding friend,  
Is worth far more than solid gold.

And the golden chain of friendship,  
Is a strong and blessed tie.  
Binding kindred hearts together,  
As the years go passing by.

(by Helen Steiner Rice)  
J. J. Steele

Mrs. James (Donna) Edwards has been spending much of her time at the bedside of her mother who underwent major surgery last week at St. Anthony's Hospital in Amarillo.

Specializing in Men & Women Styling  
Open Monday through Saturday

## MANE ATTRACTION HAIRSTYLING

293-9963

No Appointment Necessary

MICK JASPER  
Hairstylist

513 W. 6th  
Plainview, Texas

# FESTIVE FOODS FREE DEMONSTRATION

Festive Foods Books — Microwave Cooking — Holiday Ideas

WEDNESDAY, NOVEMBER 5  
11:00 A.M.

SILVERTON HIGH SCHOOL  
Homemaking Department

Electricity — Efficient use  
makes for a wise choice.

Presented By:



JOY PARNELL  
SPS Home Economist

**SPS**  
SOUTHWESTERN  
PUBLIC SERVICE  
COMPANY



A225-10-86-930.1

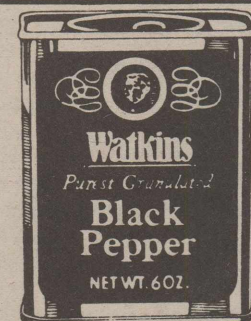

### WATKINS BLACK PEPPER

Cracked and granulated (rather than crushed) to retain vital oil cells. Granulating eliminates pepper dust and the result is a superior sneeze-proof pepper. It's the best you can buy!

12 oz. \$9.99  
6 oz. \$5.99

BRISCOE COUNTY NEWS  
Silverton, Texas

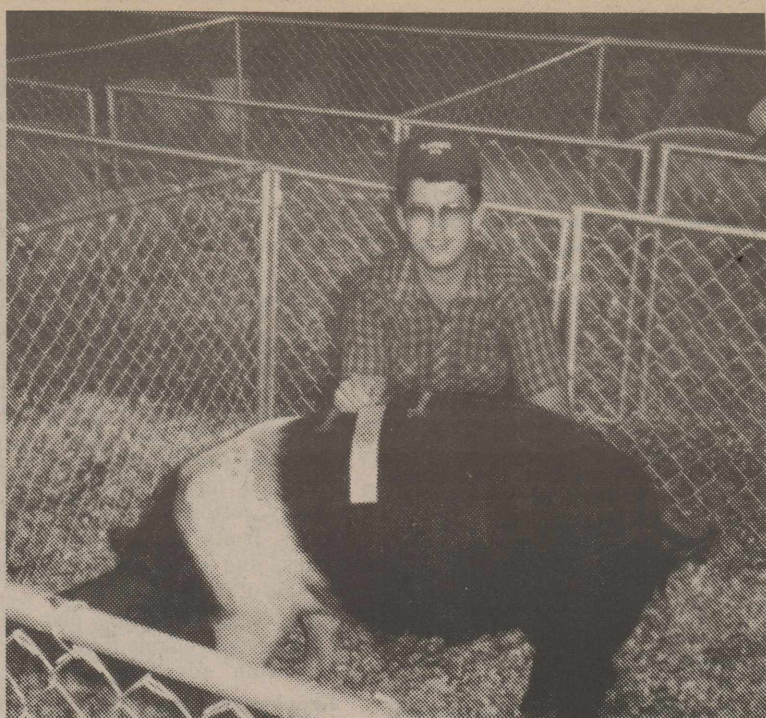

*Coy LaBaume, a freshman at Clarendon College, recently drove his heavyweight Hampshire to a fourth-place standing at the Panhandle-South Plains Fair in Lubbock. Twenty-two barrows competed in the heavyweight class. The barrow was bred and raised out of LaBaume's sow herd operation. LaBaume will be selling show barrows at the Briscoe County Pig Sale on November 1.*

### Kelli LaBaume is Floyd County 4-H Gold Star Award Winner



**Kelli LaBaume**

Kelli LaBaume, daughter of Mr. and Mrs. Jon LaBaume of Floydada, was named Gold Star Girl when Floyd County 4-H members received recognition at the annual 4-H Achievement Banquet held recently in Lockney. The Gold Star Award is the highest award that can be earned by a 4-H member at the county level, and is the most prestigious award given in 4-H. It is awarded to 4-Hers who have completed a recordbook and have shown outstanding growth in their main project area as well as in leadership, citizenship and community service, and made a significant contribution of time and energy to the overall county, district and statewide events that occur each year. The 4-H

Gold Star award winners are the individuals who younger 4-H members look to for leadership and that 4-H leaders and parents depend upon and respect for they are the nation's young leaders of tomorrow.

Miss LaBaume has been active in 4-H for seven years. This is the first year she had submitted a recordbook. There were three senior recordbooks submitted for judging on the county level, and

she received the award for the Outstanding Senior Recordbook. Her recordbook went on to District where it won first place and went on to State where it received sixth place. Her main project is Foods and Nutrition. She went to the State 4-H Food Show this year and won first place in the Main Dish category. She also won a \$750.00 scholarship for winning the Food Show.

Miss LaBaume will receive one

of the first \$500 scholarships that Floyd County 4-Hers now have the opportunity to receive by becoming a Gold Star winner.

The other Gold Star winner in Floyd County this year is Joel Mitchell, son of Mr. and Mrs. Warren Mitchell of Lockney.

Miss LaBaume is the granddaughter of Mr. and Mrs. Ashel McDaniel of Silvertown.

## Remember to Vote Democratic on November 4th!

DEAR VOTERS,

I am supporting the democratic candidates in the coming election because of the outstanding job that has been done, and I urge you to think of these things:

Consider what the democrats have done for this state in the past four years. They have reformed education, and every major industrial state is using Texas reforms as a model.

The democrats passed an indigent health care bill to provide basic medical services for those who can least afford it.

The democrats have made major commitments to encourage high tech training and research at our great state universities. Our future economic diversification depends on our commitment to excellence in higher education.

The democrats increased funding for highways so that Texas can continue to have the best road system in the country.

The democrats passed a far-reaching water plan that will serve Texas far into the future.

Most of the democratic candidates are not considering a state income tax, because such a tax could discourage business initiative.

I urge you to join me in supporting the Democratic Ticket on November 4!

**JACKIE MERCER**  
Briscoe County Democratic Chairman

### DOUG SEAL : FOR THE PEOPLE

Doug Seal supports:

1. **Balanced budget-** Doug Seal believes the budget must be balanced and that the needs of people must be respected in the process.
2. **Strengthened National Defense-** Our national defense must be kept strong but without the \$500.00 claw hammers that have made the military budget wasteful.
3. **Re-vamping farm policy-** Current farm policy bankrupts not only the farmer but the taxpayer. Doug Seal has a comprehensive plan for re-vamping U.S. farm policy.
4. **Import Oil Policy-** The U.S. needs an oil policy of, by, and for the American people. An oil import fee would keep us from being held hostage by foreign interests, and would immediately create exploration and jobs in the domestic oil industry.

November 4<sup>th</sup> - Elect

**DOUG SEAL**  
DEMOCRAT FOR U.S. CONGRESS



**Doug, Wyvon, Derek, and Deeda Seal**

**L I N E S FROM  
Y  
N  
D  
A**



Lynda Fogerson  
Briscoe County Extension Agent  
**THE SILENT EPIDEMIC**

Alzheimer's Disease is a frightening word to most of us. Forty-five local residents attended a program on the subject last Tuesday night here in Silverton to learn more about the disease and its effect on families.

Becky McGee of the Alzheimer's Disease and Related Disorders Association's Panhandle Chapter in Amarillo shared her family experiences and her work in educating people about the disease.

Even though the disease is a tragedy for the patient, it takes a terrible toll—physically, emotionally and financially—on the family members who are caregivers.

We have some Extension resources available to families. I have a video tape on loan through October 26, on "Managing with Alzheimer's Disease" made by Good Samaritan Hospital. Anyone may borrow this 30-minute tape at no cost.

Our Extension gerontology specialist has made a video tape on "Respite Care," the term used to provide relief to family members from the burden of 24-hour-a-day care. I will receive this tape later in the fall, and it also may be borrowed at no cost.

We have three related publications available upon request: Helping the Disoriented Elderly, Therapy for the Disoriented, and Caring for the Disoriented Person.

Call or come by my office for any of this information. For additional materials and assistance, contact Mrs. Becky McGee, Route 6, Box 760, Amarillo, Texas 79106 or phone 381-1010 or contact the Alzheimer's Disease and Related Disorders Association, 1410-B West 8th, Amarillo, Texas 79104-1014, phone 372-8693.

**LETTER TO THE EDITOR**

Dear Editor,  
I had written to tell you about our new address and then got one paper with a big red circle around our name so am sending a check for renewal also.

After two years of living in an apartment and searching for the right house, we have finally built one in the country. Our new address is Norvell Breedlove, 88 Woodlake Drive, Woodlake Estates, College Station, Texas 77840.

If anyone is ever down our way, we invite them to come by. The upstairs is just for guests.

We are looking forward to our first class reunion in over 30 years in November.

Betty Breedlove  
College Station



There are about 326 million cubic miles of water in the world.

**Motorists Warned To Watch For Goblins**

Halloween is here, and is a very special time for the little "goblins." Once again, many children will be taking to the neighborhoods with the familiar chant, "Trick or Treat."

Major V. J. Cawthon, Commander of the Texas Department of Public Safety, Region V, said, "Many disasters can be prevented this Halloween if parents and motorists will use good judgment."

Cawthon added, "Small children should be accompanied by older children or adults and trick or treating should be confined to those areas that the parents are familiar with. Costumes should be light in color, non-flammable and any type of mask used should not prevent

the child from being able to see."

Parents should also instruct their children in some traffic safety tips, insuring they look in all directions before crossing streets and to walk, never run. A flashlight carried by the child can serve as a warning to motorists, and children should be instructed to use sidewalks whenever possible.

Motorists should use extra caution in residential areas and be on the lookout for kids darting into the streets between parked vehicles. Remember that they are excited and preoccupied with trick or treating. Drivers need to be extra alert.

For those who wish to participate in Halloween by receiving

visits from the little ghosts and goblins, it is a good idea to remember to leave the front porch light on and to insure there are no obstructions in the walkways.

Major Cawthon concluded, "If parents and motorists join together and think "safety first", Halloween 1986 can be a safe and enjoyable experience for everyone."

**End of Year Crop, Livestock Reports Due**

The Texas Agricultural Statistics Service will begin contacting farmers and ranchers across the state in November for acreage, yield and production totals for 1986 and for end-of-year livestock and poultry inventories.

The confidential interviews, conducted by mail or in person by field enumerators, provide information used by producers to make their plans for the coming

year.

"Currently, agriculture is faced with many economic uncertainties, and accurate, reliable figures are some of the inputs which can help producers make sound production decisions," state statistician Dennis Findley reported.

To reduce survey costs, the statistics service is urging individuals to return the mailed questionnaires as soon as possible. The reported information will be combined for state as well as county estimates.

Annual county estimates are published for livestock, dairy, poultry, cotton, field crops, small grains, fruits and pecans, vegetables, and cash receipts from the sale of farm products.

"A sound marketing plan requires good, reliable information and some advanced planning.

**Greyhounds have the best eyesight of any breed of dog.**

FILLED WITH FRESH HOT COFFEE ALLSUP'S

**Coffee Mugs**  
REFILLS 25\*

**99¢** EACH

**ALLSUP'S**  
CONVENIENCE STORES

DATES EFFECTIVE OCT. 30, 31, NOV. 1, 1986  
WHILE SUPPLIES LAST

CONVENIENT & SAFE

**Money Orders** EACH **19¢**

**BORDEN'S Homo Milk**

**\$1.99**  
GAL. JUG

**BORDEN'S ASST. Ice Cream**

**\$1.59**  
1/2 GAL. CTN.

**BORDEN'S Hi-Protein Lowfat Milk**

**99¢**  
1/2 GAL. CTN.

**TRICK OR TREAT**

FRITO LAY'S® SANTITAS

**Tortilla Chips**

REG. \$1.79  
NOW ONLY

**\$1.19**

SHURFINE **Pumkin**

**289¢**  
16 OZ. CANS

SHURFINE **Syrup**

**99¢**  
24 OZ. BTL.

ALLSUP'S **BREAD**

**2 for 99¢**

1 lb. DECKER **BACON**

**\$1.49**

**TALLSUP FOUNTAIN DRINK**

Filled With Your Favorite Flavor

**39¢**

**PEPSI COLA DIET PEPSI**

12 oz. cans  
6 pack

**\$1.89**

WE NOW STOCK SLICE!

LARGE ASSO **HALLOWEE**

**YOU'LL BE THRI**

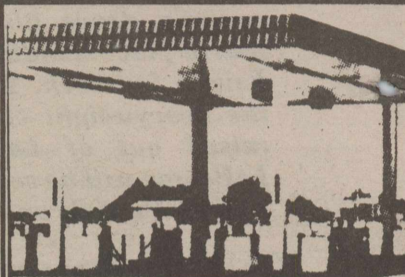

DELICIOUS  
12 OZ. PKG.

SHURFINE **Pumkin**

**289¢**  
16 OZ. CANS

SHURFINE **Syrup**

**99¢**  
24 OZ. BTL.

LARGE ASSO **HALLOWEE**

**YOU'LL BE THRI**



### Winners Announced In PTA Halloween Costume Contest

Silverton PTA conducted a costume contest at the Halloween Carnival held here Saturday night.

Winners in the preschool division were (1) Monty Wood, (2) Amanda Estes and (3) Tarran Forbes. The other entries were Amber Loy, Jennifer Delano, Katy Hester, Daniel Reagan, Taylor Griffin, Tanner Wood, Laura McCammon, Will Hill, Tanya Wilkinson, Charlie Bomar, Tonya Marshall, Kenda Wood, Dara Johnston, Paula Whitener, Kylie Green, Karlie Green, Stan Jontra, Kina Garrison, Amber Stone, Peyton Estes, Andrew Stone, Stormy Brannon and Lisa Conner.

Winners in the kindergarten through fourth grade division

were (1) Misty Wilkinson, (2) Lindsey Weaks and (3) Shauna Kingery. The others participating in this division were Adam Loy, Will Hester, Dara Ramsey, Michael Reagan, Windy Wood, Richie Hill, Marshall McCammon, Donny Burson, Patrick O'Neal, Molly Bomar, Vanessa Martin, Billy Edwards, Kenzie Burson, Lacy Brunson, Lindsey Jennings, Bobbie Marshall, Toni Bean, Trey Wyatt, Leland Wood, Becky McFall, Nesa McFall and Kara Kingery.

Winners in the division for those in the fifth through eighth grades were (1) Leslee Weaks, (2) Ashley Wyatt and (3) Johnny Patino. Others entering this division were Christi McWaters, Will Bomar, Dusty Martin and Christa Tucker.

A cow is sometimes named "Bossy" because the Latin word for cow is "bos."

## School Participating In Read-A-Thon

From October 27 through December 12, the Silverton School is participating in a special Read-a-thon that will enable them to earn sets of The World Book Encyclopedia for the classrooms.

This program offers children the opportunity to sharpen reading skills, while at the same time

helping the school reach its goal of a set of World Book in every classroom.

It's easy, too. All the children need do is sign up at least seven sponsors (relatives, friends or neighbors) and read seven books in seven weeks.

To help motivate the students, World Book will reward their efforts with a special certificate of achievement for those who read a minimum of seven books and have a minimum of seven sponsors. For those who exceed this minimum goal, a silver medal, signifying "Outstanding Reading," will be awarded for reading eight books with eight sponsors. A gold medal, signifying "Reading Champion," will be awarded for reading ten books with ten sponsors. These attractive reading awards will be presented by the school at the conclusion of the Read-a-thon.

All the pledges collected will be used to purchase World Book for the classrooms. World Book is helping by contributing toward this goal. Everyone benefits from the program—the children, the classes and the school.

### Fresh-Dug Sweet Potatoes Are Available Now

With delicious fresh-dug sweet potatoes now available in Briscoe County, it is an appropriate time to focus attention on recipes that use this commodity.

#### SWEET POTATO CREAM PIE

- 2 C. cooked, mashed sweet potatoes
- 1 (14 oz.) can sweetened condensed milk
- 2 eggs
- 1/2 tsp. salt
- 1 tsp. cinnamon
- 1/2 tsp. ginger
- 1/2 tsp. nutmeg
- 1 (9-inch) unbaked pie shell
- 1 C. whipped heavy cream
- 3/4 C. chopped pecans

In large bowl combine sweet potatoes, milk, eggs, salt and spices. Pour into pie shell and bake at 425 degrees F. for 15 minutes. Reduce oven to 350 degrees F. and continue baking 25 - 30 minutes or until knife inserted in center comes out clean. Cool and garnish with whipped cream and chopped pecans. Refrigerate until ready to serve. Makes eight servings.

#### SWEET POTATO PRALINES

- 1 C. buttermilk
- 1 C. butter or margarine
- 2 1/2 C. sugar
- 2 1/2 C. chopped pecans
- 2 T. mashed, cooked sweet potatoes
- 1 T. vanilla
- 1/2 tsp. baking soda

Mix buttermilk, butter and sugar in 2-quart saucepan. Cook, stirring over low heat until sugar is dissolved. Add pecans and cook over medium heat, stirring constantly, until candy thermometer reads 238 degrees F. Add mashed sweet potatoes, vanilla and soda. Stir rapidly just until mixture is creamy and thickened. Quickly drop mixture by tablespoon onto lightly greased baking sheet or waxed paper to form patties. Let stand until cool and set.

#### SURPRISE SWEET POTATO CANDY

- 2 C. sugar
- 1/2 C. butter or margarine
- 1 C. evaporated milk
- 1/2 C. finely grated raw sweet potato
- 2 C. miniature marshmallows
- 1 C. graham cracker crumbs
- 2 tsp. vanilla (optional)
- 2 C. chopped pecans

Combine sugar, butter and milk in large saucepan. Stir frequently over medium heat until mixture boils. Add sweet potato. Continue to boil over medium heat, stirring frequently, until mixture reaches the soft ball stage or 235 degrees F. on candy thermometer. Remove

### Sales Tax Rebates Continue To Reflect Lagging Economy

Sales tax rebates continue to run behind those received to date in 1985 by .6 percent, and State Comptroller Bob Bullock says the decrease in the checks is a continuing reflection of the downturn in the Texas economy.

Bullock recently sent checks totaling \$55.4 million in local sales tax to 1,033 cities that levy the one-percent city tax. Houston's check was the largest—\$8.4 million—bringing total payments in 1986 to \$116.7 million, down five percent from last year. Dallas' payment was \$6.6 million for a 1986 total of \$86.5 million, a five percent decrease from 1985.

San Antonio's payment of \$3.4 million pushed payments for 1986 to \$46.1 million, up one percent. Austin's check for \$2.6 million brought total payments this year to \$34.3 million, a four percent decrease from 1985.

Fort Worth received \$2 million for a total of \$28.3 million in 1986, up three percent. El Paso's payment of \$1.7 million brought its total to \$18.5 million, a nine percent increase from 1985.

October checks represent taxes collected on sales made in August and reported to the Comptroller in September. Silverton's check this month was for \$937.97, bringing the 1986 payments to \$14,814.47, down 4.94 percent from the \$15,584.49 that had been received to date in 1985. The amount that Silverton's tax rebate is down is a little less than the state average.

Quitague's October check was for \$538.31, making that city's total rebates \$9,848.14, down 6.51 percent from the \$10,533.50 that had been received at this time last year.

Other area cities, the amount of their October rebates and the percentage of their increase or decrease include Claude, \$1,624.50, up 2.67 percent; Hart, \$1,422.42, down 11.57 percent; Nazareth, \$1,387.14, down 3.75 percent; Childress, \$16,278.05, up 11.65 percent; Paducah, \$2,139.98, down 12.54 percent; Ralls, \$3,302.25, down 9.67 percent; Dickens, \$1,233.28, down 11.76 percent; Spur, \$1,319.24, up 27.41 percent; Clarendon, \$4,324.78, down 3.53 percent; Hedley, \$0, down 15.17 percent; Howardwick, \$953.56, down 26.20 percent; Floydada, \$6,010.72, down 5.44 percent; Lockney, \$3,215.66, down 0.49 percent; Lefors, \$0, up 30.94 percent; McLean, \$1,408.60, down 1.09 percent; Pampa, \$101,381.86, down 10.34 percent; Plainview, \$92,633.96, up 7.60 percent; Estelline, \$913.54, up 4.63 percent; Lakeview, \$0, up 44.04 percent; Memphis, \$7,115.44, up 10.81 percent; Turkey, \$790.00, up 1.30 percent; Jayton, \$0, up 20.85 percent; Lubbock, \$871,447.01, down 0.95 percent; Idalou, \$3,591.56, down 7.39

percent; Matador, \$801.64, down 1.60 percent; Roaring Springs, \$775.27, down 4.14 percent; Amarillo, \$919,550.58, up 5.09 percent; Canyon, \$25,995.14, up 10.76 percent; Miami, \$999.91, down 4.54 percent; Happy, \$924.81, up 28.51 percent; Kress, \$1,042.02, down 2.68 percent; Tulia, \$1,240.34, down 4.33 percent.

### Free Litterbags, Bumper Stickers Available Again

The state's tough-talking anti-litter program has made litterbags and bumper strips touting "Don't Mess with Texas" so popular that the highway department has trouble keeping them in stock.

Texans who missed getting a litterbag or bumper strip will now find them available free at all State Department of Highways and Public Transportation offices and Texas Tourist Bureaus.

"We distributed one million litterbags and 500,000 bumper strips in a two-month period when they were first introduced last spring. Initially, we expected that quantity to last us six to eight months, but we just couldn't keep them in stock," said Don Clark, director of travel and information with the highway department.

"We are encouraged by their popularity. Research indicates that states with active litterbag distribution, combined with a strong public awareness program, are making major progress in reducing litter," Clark said.

Last month, the highway department released figures showing that litter had declined 29 percent since the "Don't Mess with Texas" program was implemented.

**The greatest mountain range lies under the sea. It is known as the Dolphin Rise and it extends from the Arctic to the Antarctic through the Pacific.**

from heat. Add marshmallows and graham cracker crumbs. Stir until marshmallows are melted and blended well with crumbs and candy mixture. Add vanilla and pecans. Mix well. Pour into buttered 9-inch baking dish. Cool well before cutting.

**ALLSUP'S CONVENIENCE STORES**  
30 YEARS OF SERVING YOU

**DECKER**  
Sausages, Bologna, etc.  
12 OZ. PKG. 89¢

Support Special Olympics By Purchasing Decker Products at Allsup's

## Shurfine Fall Sale

<p>SHURFINE PURE VEGETABLE</p> <p><b>Fortening</b></p> <p><b>1 29</b></p> <p>3 LB. CAN</p>	<p>SHURFINE STRAINED CRANBERRY</p> <p><b>Sauce</b></p> <p><b>59¢</b></p> <p>16 OZ. CAN</p>	<p>SHURFINE WHOLE SWEET</p> <p><b>Potatoes</b></p> <p><b>59¢</b></p> <p>16 OZ. CAN</p>
<p>NE LIGHT CORN</p> <p><b>Syrup</b></p> <p><b>9¢</b></p> <p>32 OZ. BTL.</p>	<p>SUNNY FRESH LARGE</p> <p><b>Eggs</b></p> <p><b>99¢</b></p> <p>18 CT. CTN.</p>	<p>SHURFRESH</p> <p><b>Biscuits</b></p> <p><b>6 \$1</b></p> <p>8 OZ. CANS</p>

**SHURFINE CANDY**

**ALLSLED!**

FAST & EASY-ALLSUP'S

**Corn Dogs**

**2 FOR 89¢**

# GENERAL ELECTION (ELECCION GENERAL)

# SAMPLE BALLOT (BOLETA DE MUESTRA)

(Condado de) Briscoe County, Texas

November 4, 1986 (4 de noviembre de 1986)

**INSTRUCTION NOTE: (NOTA DE INSTRUCCION):**

Vote for the candidate of your choice in each race by placing an "X" in the square beside the candidate's name. You may cast a straight-party vote (that is, cast a vote for all the nominees of one party) by placing an "X" in the square beside the name of the party of your choice. (Vote por el candidato de su preferencia para cada candidatura marcando con una "X" el cuadro al lado del nombre del candidato. Usted puede votar por todos los candidatos de un solo partido marcando con una "X" en el cuadro al lado del partido de su preferencia.)

Candidates for: (Candidatos para:)	<input type="checkbox"/> Democratic Party (Partido Democrático)	<input type="checkbox"/> Republican Party (Partido Republicano)	<input type="checkbox"/> Libertarian Party (Partido Libertariano)	Write-In (Voto Escrito)
United States Representative, District 13 (Representante de los Estados Unidos, Distrito Núm. 13)	<input type="checkbox"/> Doug Seal	<input type="checkbox"/> Beau Boulter		<input type="checkbox"/>
Governor (Gobernador)	<input type="checkbox"/> Mark White	<input type="checkbox"/> Bill Clements	<input type="checkbox"/> Theresa Doyle	<input type="checkbox"/>
Lieutenant Governor (Gobernador Teniente)	<input type="checkbox"/> Bill Hobby	<input type="checkbox"/> David Davidson	<input type="checkbox"/> Bill Howell	<input type="checkbox"/>
Attorney General (Procurador General)	<input type="checkbox"/> Jim Mattox	<input type="checkbox"/> Roy R. Barrera, Jr.	<input type="checkbox"/> Mike Stephens	<input type="checkbox"/>
Comptroller of Public Accounts (Contralor de Cuentas Públicas)	<input type="checkbox"/> Bob Bullock		<input type="checkbox"/> George Meeks	<input type="checkbox"/>
State Treasurer (Tesorero Estatal)	<input type="checkbox"/> Ann W. Richards		<input type="checkbox"/> Robert F. Reid	<input type="checkbox"/>
Commissioner of the General Land Office (Comisionado de la Oficina General de Terrenos)	<input type="checkbox"/> Garry Mauro	<input type="checkbox"/> M. D. Anderson, Jr.	<input type="checkbox"/> Honey Sue Lanham	<input type="checkbox"/>
Commissioner of Agriculture (Comisionado de Agricultura)	<input type="checkbox"/> Jim Hightower	<input type="checkbox"/> Bill Powers	<input type="checkbox"/> Rebecca Reed	<input type="checkbox"/>
Railroad Commissioner (Comisionado de Ferrocarriles)	<input type="checkbox"/> John Sharp	<input type="checkbox"/> Milton E. Fox	<input type="checkbox"/> Chloe "Jack" Daniel	<input type="checkbox"/>
Justice, Supreme Court, Place 1 (Juez, Corte Suprema, Lugar Núm. 1)	<input type="checkbox"/> Oscar H. Mauzy	<input type="checkbox"/> Charles Ben Howell		<input type="checkbox"/>
Justice, Supreme Court, Place 2 (Juez, Corte Suprema, Lugar Núm. 2)	<input type="checkbox"/> Robert M. Campbell	<input type="checkbox"/> Nathan E. White, Jr.		<input type="checkbox"/>
Justice, Supreme Court, Place 3 (Juez, Corte Suprema, Lugar Núm. 3)	<input type="checkbox"/> Jim Wallace		<input type="checkbox"/> Wiley H. Rawlins	<input type="checkbox"/>
Justice, Supreme Court, Place 4, Unexpired Term (Juez, Corte Suprema, Lugar Núm. 4, Término no Completado)	<input type="checkbox"/> Raul A. Gonzalez	<input type="checkbox"/> John L. Bates		<input type="checkbox"/>
Judge, Court of Criminal Appeals, Place 1 (Juez, Corte de Apelaciones Criminales, Lugar Núm. 1)	<input type="checkbox"/> Rusty Duncan			<input type="checkbox"/>
Judge, Court of Criminal Appeals, Place 2 (Juez, Corte de Apelaciones Criminales, Lugar Núm. 2)	<input type="checkbox"/> Mike McCormick			<input type="checkbox"/>
Judge, Court of Criminal Appeals, Place 3 (Juez, Corte de Apelaciones Criminales, Lugar Núm. 3)	<input type="checkbox"/> Marvin O. Teague			<input type="checkbox"/>
State Representative, District 84 (Representante Estatal, Distrito Núm. 84)	<input type="checkbox"/> Foster Whaley			<input type="checkbox"/>
Justice, Court of Appeals, 7th District (Juez, Corte de Apelaciones, Distrito Núm. 7)	<input type="checkbox"/> Carlton B. Dodson			<input type="checkbox"/>
District Judge, 110th Judicial District (Juez del Distrito, Distrito Judicial Núm. 110)	<input type="checkbox"/> David Cave			<input type="checkbox"/>
County Judge (Juez del Condado)	<input type="checkbox"/> Fred W. Mercer			<input type="checkbox"/>
District and County Clerk (Secretario del Distrito y Condado)	<input type="checkbox"/> Bess McWilliams			<input type="checkbox"/>
County Treasurer (Tesorero del Condado)	<input type="checkbox"/> Janice Hill			<input type="checkbox"/>
County Surveyor (Agrimensor del Condado)	<input type="checkbox"/> Josephine Anderson			<input type="checkbox"/>
County Commissioner, Precinct No. 4 (Comisionado del Condado, Precinto Núm. 4)	<input type="checkbox"/> Bryant Eidleman			<input type="checkbox"/>
Justice of the Peace, Precinct No. 1 (Juez de Paz, Precinto Núm. 1)	<input type="checkbox"/> James R. Edwards			<input type="checkbox"/>

## PROPOSED CONSTITUTIONAL AMENDMENTS (ENMIENDAS PROPUESTAS A LA CONSTITUCION)

**INSTRUCTION NOTE: (NOTA DE INSTRUCCION):**

Place an "X" in the square beside the statement indicating the way you wish to vote. (Marque con una "X" el cuadro al lado de la frase que indica la manera en que quiere usted votar.)

- No. 1**  FOR (A FAVOR DE)  
 AGAINST (EN CONTRA DE)

"The constitutional amendment to allow the legislature to provide by general law for the apportionment of the value of railroad rolling stock among counties for purposes of property taxation."  
("La enmienda a la constitución para permitir que la legislatura disponga por ley general el repartimiento del valor de los materiales móviles de ferrocarril entre los condados a propósito de imponer impuestos sobre bienes.")

- No. 2**  FOR (A FAVOR DE)  
 AGAINST (EN CONTRA DE)

"The constitutional amendment requiring each house to include in its rules of procedure a rule that each bill contain a title expressing the bill's subject, and providing for the continuing revision of state laws."  
("La enmienda a la constitución que requiere que cada cámara de la legislatura incluya en sus reglas de procedimiento una regla declarando que cada proyecto de ley incluya un título expresando el tema del proyecto de ley, y que dispone que se revisen continuamente las leyes del estado.")

- No. 3**  FOR (A FAVOR DE)  
 AGAINST (EN CONTRA DE)

"The constitutional amendment allowing political subdivisions the opportunity to engage in and transact business with authorized mutual insurance companies in the same manner as with other insurance companies."  
("La enmienda a la constitución permitiendo que las subdivisiones políticas tengan la oportunidad de comprometerse en y tramitar negocios con las compañías de seguros mutuos que están autorizadas del mismo modo que se comprometen en y tramitan negocios con otras compañías de seguros.")

- No. 4**  FOR (A FAVOR DE)  
 AGAINST (EN CONTRA DE)

"The constitutional amendment to provide that a bank may offer full service banking at more than one location within the city or county where its principal facility is located, subject to limitations and restrictions provided by law."  
("La enmienda a la constitución disponiendo que un banco pueda ofrecer todos los servicios de banco en más de un sitio dentro de la ciudad o del condado donde se encuentra el banco principal, sujeto a las limitaciones y restricciones provistas por ley.")



**BELIEVE IT OR NOT!** James Davis pulled up this cottonwood tree in his cottonfield last week. He said it had been a couple of months since the field had been cultivated and that the field had also been hand hoed.  
—Briscoe County News Photo

### Steiger Introduces Second Four-Wheel-Drive Tractor

Steiger Tractor, Inc. has introduced its second four-wheel-drive tractor in the under-200-PTO horsepower class. Production began in October on the new 190 PTO HP Wildcat 1000.

With the Wildcat, Steiger has added its sixth model to the 1000 Series. Those six tractors share three frames and utilize many common components for increased manufacturing efficiencies and parts commonality. The Wildcat shares the frame and drive train with the 168 PTO HP Puma 1000.

Besides increasing manufacturing efficiencies, Steiger has increased efficiencies for the farmer as well. Standard features for the entire 1000 Series line include a 12-speed powershift transmission with electronic controller; quiet, easy-access cabs; 51 square feet of tinted glass for maximum visibility; pre-clean air systems with air conditioning; fully adjustable 12-position seats; on-board microprocessors that monitor critical functions and provide diagnosis on the dash display; and a steering wheel that tilts and telescopes to accommodate the operator.

In addition to such productive features, the Wildcat and Puma offer an option that is unique in the four-wheel-drive industry. That option is a steerable front axle.

"On the Wildcat and Puma,

we've taken four-inch diameter bar axles and inboard planetary gears and designed this axle system so an operator can turn these tractors six degrees to the right or left," said Dallas Lien, Steiger vice president of engineering.

Lien explained there are numerous advantages to such a configuration. First, because the axle is steerable, both the four-wheel-drive Puma and Wildcat can work in row crops with the agility of a two wheeler, but with the traction advantages of a real four-wheel-drive. Second, the combination of a steerable front axle and Steiger's time-tested articulation provides the Wildcat and Puma with a 12.8 foot turning radius—the shortest turning radius of any two-wheel-drive-front-assist or four-wheel-drive tractor in their class. Third, infinite tread settings from 60 to 130 inches are standard on the Wildcat and Puma because their bar axles are incorporated with inboard planetary gears.

"We have every reason to believe the Wildcat will be just as successful as the Puma has been," said Garry Bowhall, Steiger's director of product planning and marketing administration. "Farmers have told us they were waiting for a tractor that offered exactly what the Puma offers.

### County Target Price for Cotton Is 79.4 Cents Per Pound

For reducing 1987 upland cotton acres by at least 25 percent from their acreage base, farmers will be eligible for federal price protection of 79.4 cents per pound and price support loans at a minimum level of 52.25 cents per pound, according to the Agricultural Stabilization and Conservation Service.

If it is determined that the adjusted world price for upland cotton is below the loan level, USDA intends to implement the Plan B marketing loan program for the 1987 crop. Under Plan B, producers will be allowed to repay a price support loan at the lesser of the announced loan level or the adjusted world price; however, if the adjusted world price is less than 80 percent of the announced loan level, producers may be allowed to repay a

price support loan at a rate between the adjusted world price and 80 percent of the loan level.

The program contains limited cross compliance requirements. This means that to be eligible to participate in the program for one crop on the farm, the producer would be required to plant within the crop acreage base for each other program crop on the farm. Cross compliance was not a requirement under the 1986 program.

Upland cotton program participants will be eligible to earn deficiency payments on the acres planted within the permitted acreage, the same as in 1986. Producers who plant at least 50 percent of the permitted acreage to a program crop and devote the remaining permitted acreage to a

conserving use will be eligible to receive deficiency payments on 92 percent of the permitted acreage.

The ASCS official said production of alternate crops on Acreage Conservation Reserve land will not be permitted, and grazing will be authorized only at the request of the State ASC Committee, except during any consecutive five-month period designated by the committee.

Other provisions for 1987 upland cotton will be announced at a later date.

#### COTTON LOANS

ASCS officials say that all 1986 crop cotton loans will be reduced by 4.3 percent as required by the Gramm-Rudman-Hollings Act. The reduction will be calculated on a bale-by-bale basis.

Loans on the crop will be available until May 31, 1987.

Cats cannot taste sweet foods.

**PARTS VALUE OF THE MONTH**

## Get a truly fresh battery for LESS!



**SAVE UP TO**

# 15%

off regular J I Case suggested list prices on batteries for your car, truck, and farm equipment



**Case IH Bone Dry Charged Batteries**

Now you can get a truly fresh battery for less. During our Battery Blitz Sale, you'll find the Case IH Bone Dry Charged battery you need at Parts Value of the Month prices! It's specially dried at the factory, so there's not one drop of electrolyte in it until you buy it and activate it. You get instant activation and a truly fresh start.

12-volt for most late model cars  
**NOW ONLY \$46.25**



**Come to our Battery Blitz Sale!**

# BATTERY BLITZ SALE

## BROWN-McMURTRY IMPLEMENT COMPANY

Phone 823-2441

Silverton, Texas

**PUBLICATION COPY**  
**CONSOLIDATED REPORT OF CONDITION (Including Domestic and Foreign Subsidiaries)**  
(Dollar Amounts in Thousands)

LEGAL TITLE OF BANK First State Bank Box 9 Silverton, Texas <b>79257</b>				STATE BANK NO. <b>1752-20</b>		
CITY Silverton				FEDERAL RESERVE DISTRICT NO. 11 13 22279		
COUNTY Briscoe	STATE Texas	ZIP CODE 79257	CLOSE OF BUSINESS DATE September 30, 1986			
Dollar Amounts in Thousands						
<b>ASSETS</b>						
1. Cash and balances due from depository institutions:						
a. Noninterest-bearing balances and currency and coin						
				1	455	1 a.
b. Interest-bearing balances						
				900		1 b.
2. Securities						
				3	551	2.
3. Federal funds sold and securities purchased under agreements to resell in domestic offices of the bank and of its Edge and Agreement subsidiaries, and in IBFs						
				2	100	3.
4. Loans and lease financing receivables:						
a. Loans and leases, net of unearned income						
	11	807				4 a.
b. LESS: Allowance for loan and lease losses						
		227				4 b.
c. LESS: Allocated transfer risk reserve						
		0				4 c.
d. Loans and leases, net of unearned income, allowance, and reserve (item 4.a minus 4.b and 4.c)						
				11	580	4 d.
5. Assets held in trading accounts						
					0	5.
6. Premises and fixed assets (including capitalized leases)						
					99	6.
7. Other real estate owned						
					0	7.
8. Investments in unconsolidated subsidiaries and associated companies						
					0	8.
9. Customers' liability to this bank on acceptances outstanding						
					0	9.
10. Intangible assets						
					0	10.
11. Other assets						
					696	11.
12. Total assets (sum of items 1 through 11)						
				20	381	12.
<b>LIABILITIES</b>						
13. Deposits:						
a. In domestic offices						
(1) Noninterest-bearing						
	3	539				13 a.(1)
(2) Interest-bearing						
	14	121				13 a.(2)
b. In foreign offices, Edge and Agreement subsidiaries, and IBFs						
					0	13 b.
(1) Noninterest-bearing						
						13 b.(1)
(2) Interest-bearing						
						13 b.(2)
14. Federal funds purchased and securities sold under agreement to repurchase in domestic offices of the bank and of its Edge and Agreement subsidiaries, and in IBFs						
					0	14.
15. Demand notes issued to the U.S. Treasury						
					0	15.
16. Other borrowed money						
					0	16.
17. Mortgage indebtedness and obligations under capitalized leases						
					0	17.
18. Bank's liability on acceptances executed and outstanding						
					0	18.
19. Notes and debentures subordinated to deposits						
					0	19.
20. Other liabilities						
					458	20.
21. Total liabilities (sum of items 13 through 20)						
				18	118	21.
22. Limited-life preferred stock						
					0	22.
<b>EQUITY CAPITAL</b>						
23. Perpetual preferred stock (No. of shares outstanding )						
					0	23.
24. Common stock (No. of shares )						
a. Authorized						
		4,000				
b. Outstanding						
		4,000				
25. Surplus						
					1,000	25.
26. Undivided profits and capital reserves						
					863	26.
27. Cumulative foreign currency translation adjustments						
28. Total equity capital (sum of items 23 through 27)						
				2	263	28.
29. Total liabilities, limited-life preferred stock, and equity capital (sum of items 21, 22, and 28)						
				20	381	29.
<b>MEMORANDA: Amounts outstanding as of Report Date:</b>						
1.a Standby letters of credit, Total						
					0	1 a.
1.b Amount of Standby letters of credit in memo 1.a conveyed to others through participations						
					0	1 b.

NOTE: This report must be signed by an authorized officer(s) and attested by not less than three directors other than the officer(s) signing the report.

I/We, the undersigned officer(s), do hereby declare that this Report of Condition has been prepared in conformance with official instructions and is true to the best of my knowledge and belief.

SIGNATURE OF OFFICER(S) AUTHORIZED TO SIGN REPORT <i>David Tipton</i>	DATE SIGNED 10-28-86
NAME AND TITLE OF OFFICER(S) AUTHORIZED TO SIGN REPORT David Tipton, Vice President	AREA CODE/PHONE NO. 806-823-2426

We, the undersigned directors, attest the correctness of this Report of Condition and declare that it has been examined by us and to the best of our knowledge and belief has been prepared in conformance with official instructions and is true and correct.

SIGNATURE OF DIRECTOR <i>Alvin R. Adams</i>	SIGNATURE OF DIRECTOR <i>William S. Strong</i>	SIGNATURE OF DIRECTOR <i>Elaine Strong</i>
State of Texas	County of Briscoe	SS

(MAKE MARK FOR NOTARY'S SEAL) Sworn to and subscribed before me this 28 day of October 19 86 and I hereby certify that I am not an officer or director of this bank. My commission expires 1-31-1989

*Jerry H. Patton*  
Signature Notary Public

**HAPPY BIRTHDAY TO...**

October 30—Jim Brooks, Theta Holt  
 October 31—Linda Baird, Carolyn Lowrey, Misti Wilkinson, Roger Cantwell, Ruby Kitchens, Jeremy Holt, Heraclio Ramirez, jr., Becky DeOrnellas  
 November 1—Kayla Ramsey, Brian Martin, Lavern Kingery, Don Curry, Renee Ellis, Marshall McCammon  
 November 2—Zelda Dudley, Gary Juarez, Wade Brannon  
 November 3—Minerva Patino  
 November 4—Adrian Ramirez, Jo Cagle, Mike McGinn, Scott Hutsell  
 November 5—Mary Jane Patton, Dale Smith

**HAPPY ANNIVERSARY TO...**

October 30—Mr. and Mrs. Cris Gill  
 November 2—Mr. and Mrs. Charlie Parker, Mr. and Mrs. Ed Hutsell

**NOTICE TO CREDITORS**

Notice is hereby given that original Letters Testamentary for the Estate of Syble C. Teeple, Deceased, were issued on September 10, 1986, in Cause No. 1183, pending in the County Court of Briscoe County, Texas, to: Ray Teeple and Norma Jo Vaughan.

The residence of the Independent Executors is in Briscoe County, Texas; the post office address is:

c/o Charles G. White  
 White, Self & Bass  
 601 W. 7th Street  
 Plainview, Texas 79072

All persons having claims against this Estate which is currently being administered are required to present them within the time and in the manner prescribed by law.

DATED the 1st day of October, 1986.

White, Self & Bass  
 601 W. 7th Street  
 Plainview, Texas 79072  
 (806) 293-8463

By: Charles G. White  
 21291000  
 Attorneys for the Estate

44-1tc

**NOTICE TO DEBTORS AND CREDITORS**

The State of Texas  
 County of Briscoe

To those indebted to or holding claims against the ESTATE OF JEWEL GRADY, DECEASED, No. 1185 in the County Court of Briscoe County, Texas, Probate Matters:

The undersigned, having been duly appointed Independent Executrix of the ESTATE OF JEWEL GRADY, DECEASED, late of Briscoe County, Texas, by the Judge of the County Court of said County, on the 20th day of October, 1986, hereby notifies all persons indebted to said Estate to come forward and to make settlement and those having claims against said Estate to present them to said Executrix within the time prescribed by law at said Executrix's address as follows:

Patricia Grady Thornberry  
 Star Route 4, Box 49  
 Clarendon, TX 79226  
 where she receives her mail.

/s/Patricia Grady Thornberry,  
 Independent Executrix of the ESTATE OF JEWEL GRADY DECEASED

44-1tc

## Junior High Owls Finish Perfect Season

Silverton's Junior High Owls finished their season with a 46-28 victory over the Patton Springs Rangers last Thursday, bringing cheer to the hearts of their coaches and fans by being undefeated this season.

On their first drive of the game, the Owls went 50 yards in three plays with Bradley Brunson carrying the touchdown. There was no extra point, and the team held an early 6-0 lead.

On the kickoff, the Rangers got the ball on the 25, and got flagged on second down for being offside. They were held to no gain on third down, and the Owls got an offside penalty. The ball was turned over to the Owls on fourth down, and on their first play, Kirk Couch handed off to Brunson who ran 25 yards for another score. Wayne Henderson scored the extra point, and the Owls led 13-0.

The Rangers got the kickoff on their 20 yard line, were flagged for a penalty, and lost yardage on the next play. The quarter ended with their fourth-down play, on which Couch intercepted their pass at the 30-yard line. On the first play from scrimmage, Henderson carried a touchdown. Robby Weaks added the extra point to give the Owls a 20-0 lead.

On the kickoff, the Rangers got the ball on the 25, stopped there by Langdon Reagan. They carried to the 40 on the next play, and Brunson intercepted a pass and fumbled, and the ball was recovered by Josh Brooks. Couch handed off to Henderson who passed to Reagan for a touchdown. Couch passed to Brian Martin for the extra point, and the Owls led 27-0 with three minutes remaining to be played in the first half.

The Owls kicked off to the 30-yard line, and the Rangers advanced to the 40. Couch and Martin made the tackle which set up fourth down. Martin and Brunson turned it into no gain for the Rangers, and the Owls took over possession of the ball.

On their first play, Couch handed off to Henderson who handed the ball back, and Couch ran 40 yards for a touchdown which was called back due to a penalty against the Owls. They repeated the play, Couch carried the touchdown again, and it also was called back because of a penalty. On the third try, they repeated the play, and Couch got his score. The PAT try failed, and the Owls led 33-0.

Henderson kicked off from the 30 to their 15 yard line as the first half came to a close.

Henderson kicked off to open the third period, and the Rangers got the ball on the 15. They picked up a score on first down, the extra point try failed, and the Rangers were on the board, trailing 33-7.

Patton Springs executed an onside kick, and the Owls got the ball on the 35. Casey Frizzell carried to the 30. Lance Smith carried to the 25. On a fumble, Brooks had no gain, and the Owls lost the ball on fourth down. Frizzell and Smith made it third down for the Rangers, and Lyndell Ivory stopped the Rangers on the 10-yard line after a 30-yard run. Ivory and Smith stopped the ball carrier on the

one, and the Rangers scored on the next play. They added the PAT, and the score stood at 33-14.

The Rangers kicked off from the 30 and it went to the 30 where Frizzell took it and ran to the Patton Springs 37. The offense bogged down and at the end of the third quarter, the Owls got off a fourth-down punt to the 20.

Smith made the tackle after a five-yard run by the Rangers, and on fourth down, needing 15 yards, the Rangers ran 55 yards for a score. The extra point try was good, and the Rangers trailed 33-21.

The Rangers kicked off to the 35, and Weaks carried for five yards on second down. Brian Breedlove carried to the two-yard line, and Reagan scored the touchdown. Weaks carried the extra point, and the score was extended to 40-21.

Brunson kicked off to the five, and Brunson, Henderson and Couch made the tackle on the 10. Frizzell recovered a fumble on the three-yard line, and Breedlove moved the ball to the one. Martin carried the touchdown, the extra-point try failed, and the Owls were ahead 46-21.

With 53 seconds remaining to be played in the game, Brunson kicked off to the three-yard line. On second down, the Rangers carried a 70-yard touchdown. The extra point try was successful, and the score stood at 46-28.

The Rangers kicked off with 23 seconds remaining on the clock. The Owls took possession on the Silverton 35, and Frizzell carried to the Patton Springs 37. The game ended with no gain on second down.

The Junior High Owls have provided a very exciting season which has no doubt been very enjoyable for the players—most of whom have gotten to play in every game. The members of the first team really haven't gotten to play as much as they would have liked because most of their opponents have been weaker than they this season; however, the Owls have maintained good sportsmanship by allowing the sixth grade players to spend a lot of time in the game and this has given the first teams of their opponents a chance to score in every game.

Unofficially, Brunson has been the leading scorer this season, making 12 touchdowns and five extra points. Henderson is close behind with 67 points, 10 touchdowns and seven extra points. Martin has scored 10 points, a touchdown, two extra points and a safety. Reagan has 25 points, four touchdowns and an extra point. Brian West is credited with a touchdown and two extra points, for eight points. Robby Weaks has scored two extra points and Couch has scored a touchdown. The team has scored 195 points in six games, an average 32.6 points per game.

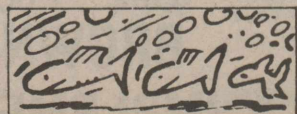

Young mackerels may be called "spike", "blinker" and "tinker".

## Tips On Buying Stocker Cattle

Stocker cattle operators will soon be buying calves to put on winter pasture, and the type of animals they buy will go a long way in determining whether or not they will reap a profit, says a beef cattle specialist with the Texas Agricultural Extension Service, The Texas A&M University System.

The stocker operator must buy cattle that will grow fast, be efficient in feed conversion, and sell for top dollar. Since these animals will be going into feedlots in the spring, the stocker operator must also consider the value of the animals to the feeder. The cattle feeder is interested in rate of gain in the feedlot, carcass cutability or yield, and carcass quality.



The father of all news services was the General News Association of the City of New York, started in 1849.

## DON'T BUY ANY GRASS DRILL ... until you see the GREAT PLAINS GRASSDRILL

### Featuring:

1. Seedbox agitator for fluffy seed
2. Aggressive saw tooth picker wheel
3. Larger diameter seed hoses
4. Meets requirements of Conservation-Reserve Program
5. 12', 15', 20', 24', 30', 36' and 45' sizes
6. Competitively priced
7. Drill can be used for wheat seeding without additional costs

### NOW ON DISPLAY AT

See your local **Great Plains** dealer

**BROWN-McMURTRY IMPLEMENT**  
823-2441 Silverton

DON BROWN Home Phone (806) 823-2292

DAVID REAGAN Home Phone (806) 823-2537



## WATKINS COUNTRY MUSTARD GIFT SET

A gourmet gift set to tickle your taste buds, featuring WATKINS Great Mustards of the World Collection. Includes seven uniquely flavorful prepared mustards, each a tantalizing combination of mustard and savory spice—Belgian Green Peppercorn Mustard, French Mustard, German Mustard, Hot English Mustard, Mexican Jalapeno Mustard, Swiss Sweet 'N Hot Mustard, and Western Barbecue Mustard, plus a glazed country-style mustard pot, and a wooden mustard spoon. Each jar contains 2 1/4 ounces of thick, robust and delicious mustard—the best you've ever tasted.

**\$19.99**

**BRISCOE COUNTY NEWS**

Silverton, Texas

# November 15 is Final Planting Date in County

November 15 is the final planting date for insured barley and wheat in Briscoe County, according to Jackie Harris, a representative of the Federal Crop Insurance Corporation (FCIC).

Insured barley and wheat planted by November 15 must be reported by November 30 in order to receive full crop insur-

ance coverage. The acreage report reflects the actual acreage planted and reported by the farmer.

"During the growing season, if damage occurs, notice should be given promptly," Harris said.

**The first power dishwasher was completed in 1889.**

## SILVERTON GIN (Paymaster Ginning Services)

81 Years Ginning Experience

In these times of cost-control farming, we are going to do our part for you in cost-control ginning with the best experience, equipment and technology that can be found in the ginning industry.

*Let Us Custom Gin For You!*

Jack McFall  
823-2178

Ron Carpenter  
455-1440

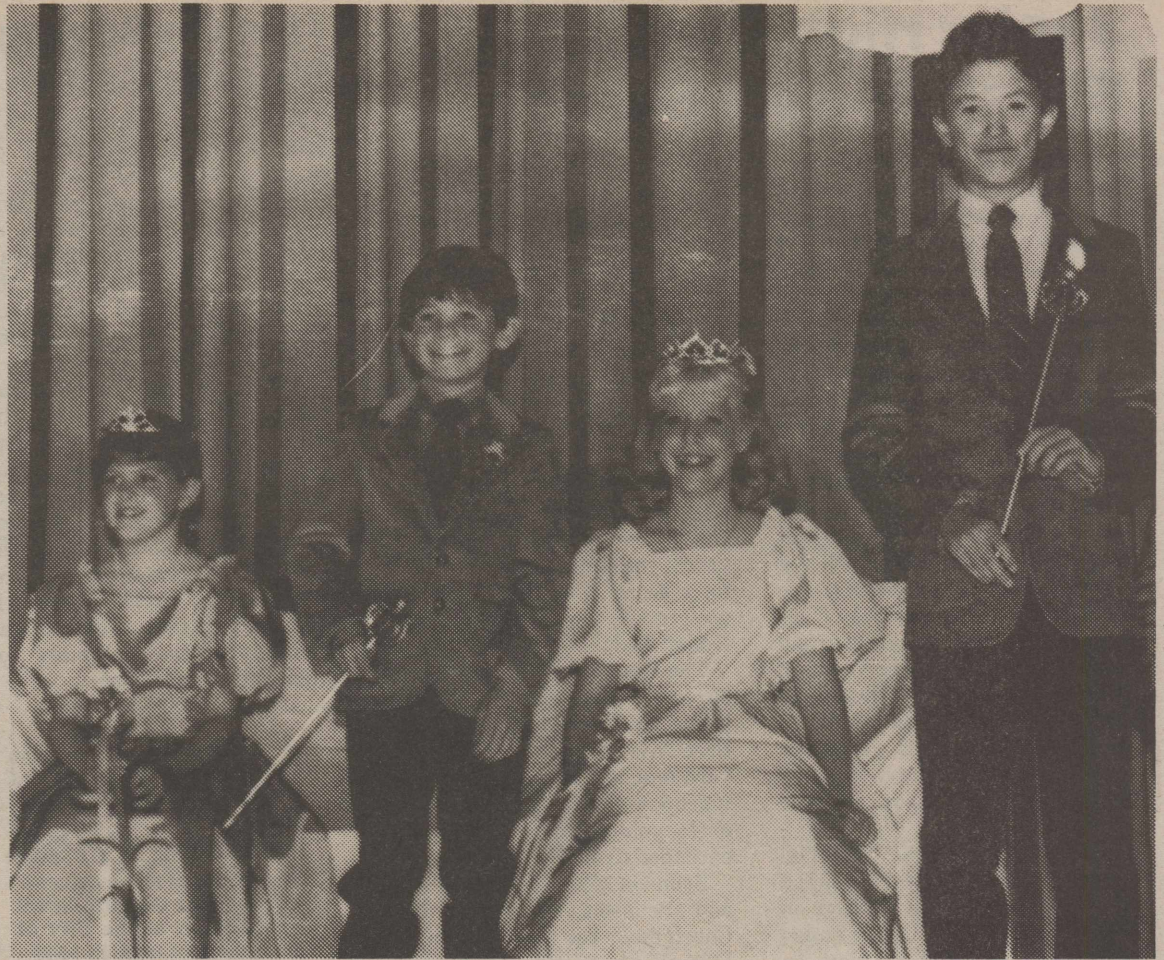

**HALLOWEEN ROYALTY**—Elected as Halloween King and Queen of Silverton Junior High Saturday night in the school auditorium were (right) Brian Martin, son of Dana and Dorothy Martin, and Jennifer Grimland, daughter of Terry and Sally Grimland, of the seventh grade. The Elementary School Prince and Princess (left) are Ky Martin, son of Stan and Roma Martin, and Lori Brannon, daughter of Wade and Mary Jo Brannon, of the third grade.

—Briscoe County News Photo

## Convenience Banking?

What's So Convenient About:

**PAYING**  
higher interest on your loans?

**EARNING LESS**  
interest on your savings?

**PAYING HIGHER**  
service costs at banks?

**LOSING**  
local control over banking?

**SACRIFICING**  
service to the big banks' benefit?

**YOU WILL HEAR A LOT FROM THE SO-CALLED CONVENIENCE BANKERS ABOUT PROPOSITION FOUR BUT YOU PROBABLY WILL NOT HEAR THIS:**

The big banks of Texas hope to create a bank monopoly at your expense. Proposition Four has disguised branch banking as "full service banking." Whatever they call it - Branch Banking is a bad idea for Texas, and Texans will end up footing the bill for the big Texas bank holding companies to get bigger.

You especially don't want this to happen now since the Texas Legislature just passed a law permitting the large banks of New York City to purchase some or all of the large Texas bank holding companies. Not only can this legally happen now, but is almost certain to take place in the immediate future.

For all these years, Texans have never wanted or allowed the big banks of New York City to own and control the Texas Banking Industry. We are sure that this position by the people of Texas still has never changed.

Protect Your Interests And Your Pocketbook On Nov. 4.

# VOTE NO ON PROPOSITION FOUR.

Paid for by Independent Bankers for Texas.  
P.O. Drawer B, Fredricksburg, Texas 78624  
Randy Lefeste, Treasurer

## Local Case IH Dealer Honored For Excellence

Brown-McMurtry Implement, the Case IH dealer in Silverton, has been honored in the 1985 Case IH Excellence in Performance Award program. Brown-McMurtry was among 100 dealer principals in North America to receive the "Silver Award."

Selected from the Case IH dealer network of 1,800, the award-winning dealers were chosen for distinguishing themselves in five areas of business operation: general management, marketing, parts, service and training. Forty "Gold Awards" and approximately 400 "Bronze Awards" were also presented to Case IH dealers.

"We are especially proud of these dealers, who have demonstrated a commitment to provide

the best possible service to their community," said Mark Huene-mann, Case IH manager, dealer development and business systems.

In addition to being honored as a Silver Award Winner, Brown-McMurtry received an Excellence in Performance plaque and vehicle and window decals identifying them as an Excellence Dealer.

"I have worked long and hard for the Case IH customer, and am pleased to be recognized by the company as an 'Excellence Dealer,' said Don Brown, owner. "I will continue to keep our customers as a top priority."

**Barringer [or Meteor] Crater in Arizona, 600 feet deep and .75 mile wide, provides evidence that objects from space have collided with Earth.**

## ADAMS CHISEL PLOW SWEEPS

Premium Quality Guaranteed

16" Hard Surfaced. . . . only \$14.96

18" Hard Surfaced. . . . . only \$16.99

**WE ALSO HAVE**

**DALTEX DURAFACED SWEEPS**

18" . . . . . only \$14.85

Buy 15 of any size and  
Get 1.00 off Each Sweep

**BROWN-McMURTRY  
IMPLEMENT COMPANY**

823-2441

Silverton

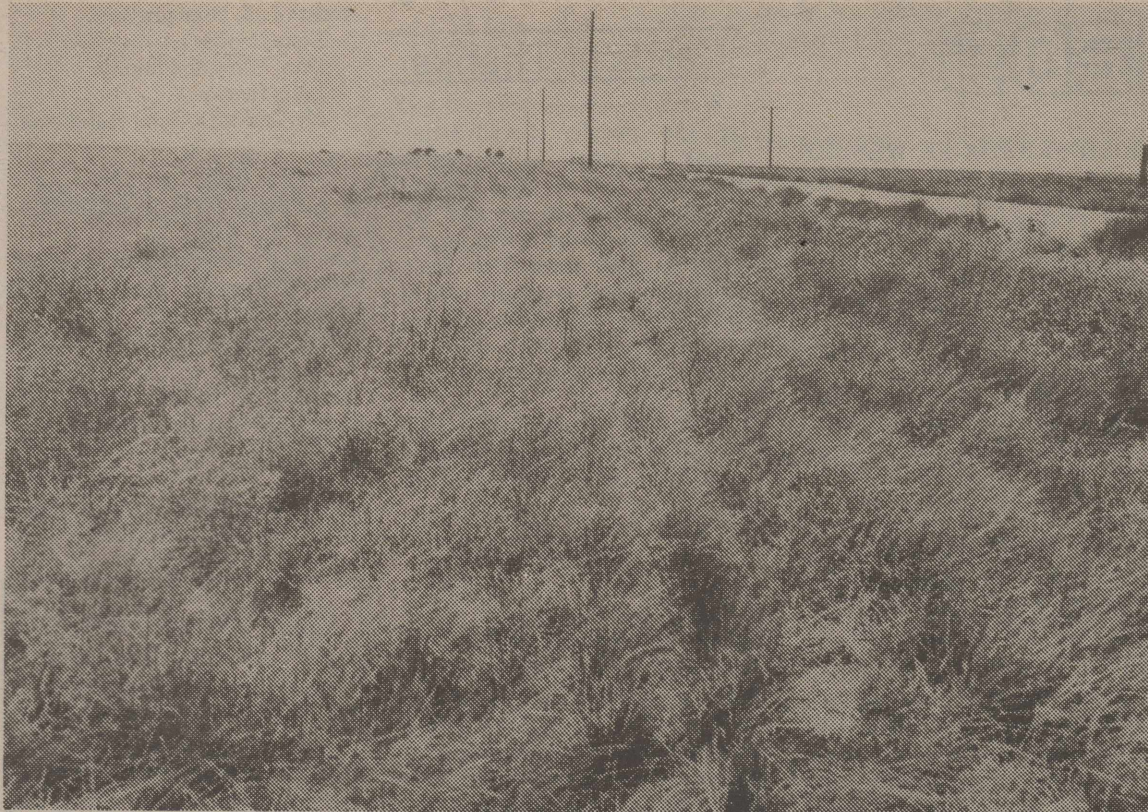

This is a field of sideoats grama and sand lovegrass growing in fine sandy loam.

## October Is Range Management Month

October 1986 has been designated as Range Management Month by Texas Governor Mark White.

Governor White signed a proclamation on September 18 which noted that "properly man-

aged rangelands protect watersheds, recharge aquifers and reduce sediment, ensuring water quality for both rural and urban users . . ."

Mark E. Moseley, president of the Texas Section of the Society

for Range Management, said SRM is extremely pleased with the designation of October as

Range Management Month.

"October is the month most range plants produce seed and turn to their beautiful fall colors," Moseley said. "Rangelands occupy more than half of the state's land area; the wildlife, recreation and livestock produced on rangeland is an important part of our economy."

He said proper management of the range resource provides forage and habitat by converting energy from the sun and combining it with water and nutrients from the soil to produce food and fiber.

"Properly managed rangelands will enhance, for future generations, a stable environment," Moseley said. "It will also yield a stable economic base."

A range conservationist with the USDA Soil Conservation Service in San Angelo, Moseley said the Texas Section of SRM helped promote the idea of range management month to increase public and producer awareness of the importance of rangelands.

Vega, 26 light years away, is among the brightest stars in the night sky.

## Shortcourse Set For Vineyard Owners

Grape production and wine making are hitting the big time in Texas, and the latest information related to these operations will be featured at a shortcourse at Texas A&M University November 8 in the Horticulture/Forest Science Building.

Vineyard managers as well as individuals investigating the feasibility of commercial grape production are invited to attend, says a horticulturist with the Texas Agricultural Extension Service, The Texas A&M University System.

Discussions will deal with all phases of grape production, from site selection and preparation to varieties, pruning, irrigation, fertilization and pest management.

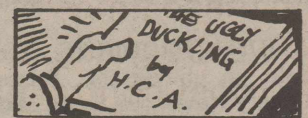

Hans Christian Andersen wrote 168 fairy tales during his lifetime.



**FREE LITTERBAGS**—Litterbags and bumper strips touting "Don't Mess With Texas" are available free at all State Department of Highways' offices and the Texas Tourist Bureaus around the state. Last spring, the highway department distributed one million in less than two months. The litterbags are giant-sized to provide plenty of room for aluminum cans and fast-food wrappers.

# WANTED

## COTTON GROWERS

**GINS OFFERING ELEVEN-YEAR-OLD ELECTRONIC COTTON MARKETING SYSTEM SEEK QUALIFIED HIGH PLAINS COTTON PRODUCERS WHO NEED ASSISTANCE IN MARKETING COTTON UNDER 1986 FARM BILL.**

### KEY SERVICES OFFERED

- ★ CCC Loan entry from coop gin office
- ★ Easy access to Form G Cotton Loan Program, including prompt payment
- ★ Adjusted World Price Information
- ★ Equity Trading, including daily calculations of producers' equities
- ★ Calculation of Loan Deficiency Payment (P.O.P.) for each producer
- ★ Access to over 40 major U.S. cotton buyers
- ★ Firm Offer
- ★ Guaranteed payment to producers along with computer listed invoice

**TO APPLY, OR FOR MORE INFORMATION, CONTACT ANY OF THE FOLLOWING GINS:**

Briscoe Coop . . . . .	847-2241	Hart Producers Coop. . . . .	938-2189
Castro Coop . . . . .	647-3546	Lockney Coop . . . . .	652-3377
Cotton Center Coop . . . . .	879-2150	Mayfield Coop . . . . .	879-2172
Edmonson Coop. . . . .	864-3359	Olton Coop . . . . .	285-2525
Hale Center Coop . . . . .	839-2436	Swisher Coop . . . . .	684-2771
Halfway Coop . . . . .	889-3318	United Farm Industries . . . . .	293-5108

**ASK FOR TELCOT®**

PLAY IT SMART... GET INTO  
**THE CLASSIFIEDS**

**For Sale**

MAYTAG WASHERS AND Dryers For Sale. Service and Parts. Fogerson Lumber & Supply. 13-tfc

SCANNERS: KEEP INFORMED on weather conditions. Grabbe-Simpson Motors, Inc., Tulia. 24-tfc

TRASH BARRELS FOR SALE: Silvertown Fire Department. Ask at City Hall. 31-tfnc

FOR YOUR ELECTRIC FENCING needs, see Brown-McMurtry. We have battery, hi line or solar powered fences. We also carry insulators, gate handles and wire. 46-tfc

WATKINS PRODUCTS FOR Sale in Silvertown. Briscoe County News, 508 South Main Street, or call 823-2333. 41-tfnc

KIRBY VACUUM CLEANERS Sales & Service, Bags & Belts. John Bowman, 823-2313. 17-tfc

**RENTALS**  
Video Home Movies and Players  
VCR and Beta  
Overnight or Weekends  
**BROWN HARDWARE**

**Don't gamble**



**with HAIL**

Insure today with Farmers Union crop hail insurance!

**NATIONAL FARMERS UNION**  
PROPERTY & CASUALTY COMPANY

for complete insurance needs  
SEE

**Jimmy Myers**  
847 2675

GOOD ALFALFA HAY FOR Sale: Small bales; stored in barn. 823-2038. 52-tfc

FOR BIRTHDAY CAKES\* Cake Donuts and Cookies for special occasions, call Lee at 847-2624. 13-tfc

FOR SALE: STOCK GATES, Panels, Feeders. Brown-McMurtry, Silvertown. 40-tfc

500 MINUTES OF LONG DISTANCE phone calls for \$100. Inquire at 806-455-1346. 42-tfc

DINING TABLE AND FOUR Good Chairs for sale. Call 823-2317 after 5:00 p.m. 44-1tc

GET YOUR ORDERS IN FOR your Christmas quilting. Walker's Quilting Place, 902 Commerce, Silvertown. 823-2491. 40-5tc

ONE 1980 AND ONE 1981 John Deere 283 Cotton Stripper for sale. Been kept in barn. Call 983-3603. 39-tfc

1976 Cadillac For Sale. Loaded, excellent condition, \$2,000.00 or best offer. 823-2555 day or night or 847-2246. 42-tfc

SWEET POTATOES For Sale, located 4 1/2 miles south of Valley School. Joe Edd Helms, Phone 469-5387. 42-tfc

FOURTH EDITION ANNIVERSARY Series Limited Hesston Buckles in large and youth sizes commemorating 1986 National Finals Rodeo, on sale now at Brown-McMurtry Implement. 43-tfc

WATER BED SOMMA Supreme Mattress Set For Sale. Standard size; individual cylinders. 823-2239. 43-2tc

**LOCKNEY MEAT CO.**  
Kill Days Monday through Friday  
**CUSTOM PROCESSING**  
Half and Quarter Cut,  
Wrapped, Frozen and Fully  
Guaranteed  
**SAM & KELLY**  
**FORTENBERRY**  
652-3305  
Corner of U. S. 70 and  
Farm Road 378 South  
11-tfc

GOLD FRIGIDAIRE WASHER For Sale. 847-2657. 44-2tc

HAY FOR SALE: Contact Tom Garrison, 668-4760. 44-tfc

FOR SALE: REFRIGERATOR with working ice maker. Lynn Frizzell. 44-2tc

COUCH AND Matching Chair For Sale. Call 823-2317 after 5:00 p.m. 44-1tc

**Real Estate**

THREE-BEDROOM HOUSE For Sale. Two full baths, lots of storage. \$10,000. 706 Main. Call 823-2108. 36-tfnc

BRICK HOME FOR SALE OR Rent: Three bedrooms, two baths, utility and basement. Gene Whitfill, 864-3434. 32-tfc

FOR SALE: 320 a., underground tile, on pavement, fair water. Good allotments. Call 806-823-2090. 41-4tp

**Services**

COTTAGE QUILT AND GIFT Shop at my home 1 1/2 miles north of San Jacinto School. Mrs. Dallas Culwell. 44-10tc

TREE AND HEDGE TRIMMING. Emert's Nursery & Tree Service, 823-2567, after 6:00 p.m. 40-tfc

SINGER SEWING MACHINES, Vacuum Cleaners, Smith Corona Typewriters, Adding Machines, Kirby Sales and Service. Buy here, service here. Call in Silvertown, 823-2333. Office located at 620 Noel in Memphis, 259-2716. Here every two weeks on Thursdays. 21-tfc

IS SOMEONE'S DRINKING causing you a problem? Call Al-Anon, 823-2160. 30-tfnc

**Wanted**

CARPENTER WORK WANTED: New, Remodeling, Concrete Work, All Types. Gene Russell, Phone 823-2045. 40-tfc

WOULD LIKE TO TEAR down old houses for the lumber. 823-2045, Gene Russell. 43-tfc

I WILL BABY SIT DAYS IN MY home. Sharon Jontra, 823-2525. 43-2tc

**RICK'S MUFFLER**  
For all your exhaust needs,  
including customizing.  
Silvertown, Texas

**TERRY GRIMLAND WELDING**  
Shop - Portable - Aluminum  
Welding - Small Engine Repair -  
Dealer for Nichols Sweeps  
& Tillage Tools  
823-2214

Let's go see the  
Wallpaper Books  
at  
Fogerson Lumber!

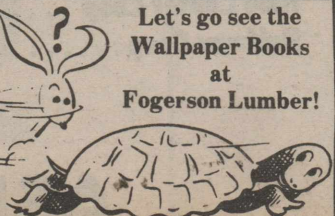

FREE PUPPIES. 847-2235. 44-2c

**Cards of Thanks**

Words can't express how I feel for the people of Silvertown. Thank you from the bottom of my heart for all the acts of kindness shown to me and my family while I was in California, Amarillo and since I've been home. I've had so many visits, cards, phone calls, food, prayers and help with the children. You've been a blessing to my family.

God has strengthened me through it all and continues to keep His healing power flowing through me.

Blessed be the Lord.

Sharon Strange and family

Words are inadequate to express our sincere thanks for every act of kindness and concern shown in the loss of our loved one, Printz Brown. We appreciate the flowers, memorial

donations, calls, visits, food, and most of all, your prayers.

Elsie Brown  
Don, Mary and family  
Lalla Brown  
Mr. and Mrs. John Hutchison

*Tiffin Talk*

Fall fabric is in! Also we brought in new dresses, skirts, blouses and jewelry. Start your lay-aways now. Tiffin Dept. Store. 44-1tc

WATKINS ROOM FRESHENERS. Get rid of stale odors and bring a fresh fragrance of Apple Pie, Cinnamon, Cranberry, Vanilla, Spice, Gingerbread, Fresh Air. \$3.29 each. Briscoe County News.

See  
**Terry Grimland Welding**  
For Cotton Stripper Parts  
Bats, Brushes, Bearings,  
Belts, Auger Flighting  
823-2214

**Furniture Restoration**

If you are looking for a complete professional furniture restoration job, why not call a "pro" with 20 years' experience?

**Rush and Cane Seating - Veneering  
Old Trunks - Vat Stripping**

J. R. STEELE  
806 823-2097

900 Braidfoot Street  
Silvertown, Tx. 79257

**ROUND BALE SUDAX HAY  
FOR SALE**

847-2620

Ray Teeple

**WHEAT SEED FOR SALE**

Ray Teeple

Phone 847-2620

P. O. Box 771

806 823-2074

**ZIEGLER PUMP**

Silvertown, Texas 79257

*Domestic, Irrigation and Windmill Work*

RILEY ZIEGLER  
806 847-2627

JERRY MILLER  
806 823-2167

BRAD ZIEGLER  
806 823-2242

**Johnson's Gin Co.**

"Your Business and Friendship Appreciated"

Rex Johnson

FOR ALL YOUR COTTON  
GINNING & MARKETING

We Can Sell

Generic & Cotton Certificates

[806] 823-2224

P. O. Box 717

Silvertown, Texas 79257

LET US HELP YOU  
WITH YOUR GINNING &  
COTTON MARKETING  
**BRISCOE  
COOPERATIVES**



This Is Your Business—Use It!