

Price of Eggs Advanced 40%

Why? Because here and other poultry are seen down from the weather, molting and...

"2 in 1" POULTRY SUPPLY CO. Kansas City, U. S. A.

30c COTTON—\$20.00 LAND

Either the cotton is too high or the land is too cheap. For one acre of land will usually yield 30 from...

ITCH! Money back without question if HUNT'S GUARANTEED...

MOTHERHOOD!

Wagon to the hospital... I became a mother and a night...

Box Supper at Weaver Saturday Night

There will be a box supper at Weaver school house next Saturday night...

E. Meyers a former business man of Weibert but who is now making his home in Abilene...

Born to Mr. and Mrs. Pross Hitchcock of Knox City a fine 8 pound...

Jas. P. Kinnard Attorney-at-Law Office in Sherrill Building Haskell, Texas

P. D. SANDERS LAND LAWYER Perfects land titles. Loans money on farms and ranches and handles Real Estate. HASKELL, TEXAS.

A. J. SMITH Attorney-at-Law Office in Avery Bldg. Haskell, Texas

RATLIFF & RATLIFF Attorneys-at-Law Office in Sherrill Building Haskell, Texas

BEVERS' CHICK HATCHERY Munday, Texas Baby Chicks of Quality Pure Breed, Hatched to Order Custom Hatching W. C. BEVERS, Prop.

HASKELL NATIONAL FARM LOAN ASS'N. 5 1/2 Per Cent Farm and Ranch Loans HASKELL, TEXAS

CITATION BY PUBLICATION THE STATE OF TEXAS

To the Sheriff or any Constable of Haskell County Greeting: You are hereby commanded to summon M. A. Johnson...

Witness my hand and official seal at my office in Throckmorton County, Texas, this 10th day of September A. D. 1924.

No Worms in a Healthy Child All children troubled with worms have an unhealthy color, which makes poor blood...

Eyes Examined Glasses Fitted Watch Repairing L. R. BAILEY, O.D. Haskell, Texas Room 14 Sherrill Building

Williams survey, Throckmorton County Texas

For a third count: That he and those whose estate and title he represents, have been in peaceable and diverse possession...

Herein fail not, but have you before said court, on the first day of the next term thereof, this writ, with your return thereon, showing how you have executed the same.

Witness my hand and official seal at my office in Throckmorton County, Texas, this 10th day of September A. D. 1924.

No Worms in a Healthy Child All children troubled with worms have an unhealthy color, which makes poor blood...

Eyes Examined Glasses Fitted Watch Repairing L. R. BAILEY, O.D. Haskell, Texas Room 14 Sherrill Building

Farms For Lease Good New Sandy Land Cotton Farms 160 Acre Tracts or Larger Contract 5 Years Average \$1.60 per acre per year 10 Years Average \$1.92 per acre per year Only \$160 down, balance annually over contract period. This land is located only 6 or 7 miles from a good railway town and market. If you have \$500 or more with which to put into cultivation 160 acres of this land or more, a good deal awaits you. See Calvin Henson Farm Loans 5 1/2 Per Cent Interest Save the Difference You May Need It.

HACKBERRY SLIM TO STAGE HIS THIRD ANNUAL ROUND-UP AND RODEO

WITH HIS CONGRESS OF ROUGH RIDERS FAIR GROUNDS, Oct. 31, to Nov. 1. TWO BIG DAYS—AUSPICES HASKELL COUNTY FAIR ASSOCIATION—TWO BIG NIGHTS

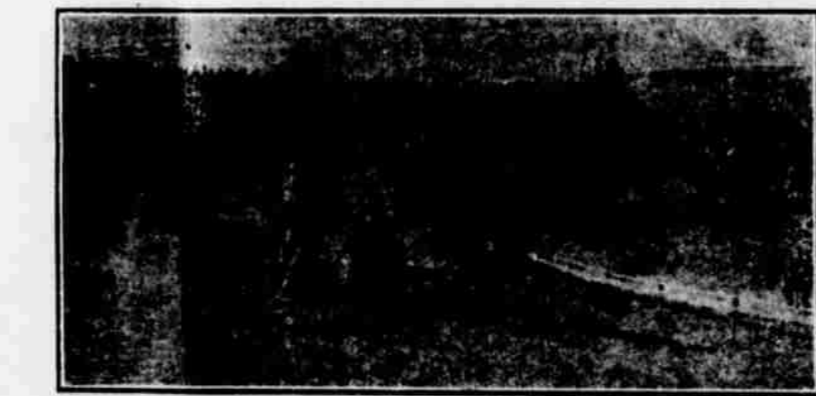

SEE THE BULLDOGGING, DEATH DEFYING—BUT HONEST—GOD COWBOY STUFF



TRICK RIDING—THRILLING AND SENSATIONAL

PRESENTING—REPRODUCTIONS OF FRONTIER DAY—SUCH AS YOU WOULD SEE AT FORT WORTH, CHEYENNE, WYOMING, PENDLETON, OREGON, CALGARY, CANADA, OR TAMPICO, OLD MEXICO FEATURING—Miss Geneva De Long, a Real Bronco Buster, will ride at each Performance

ADMISSION: ADULTS 50c CHILDREN 25c

PROGRAM FOR THE TWO BIG DAYS AND TWO NIGHTS WILL CONSIST OF THE FOLLOWING ATTRACTIONS: RODEO RACES, BIG CARNIVAL ATTRACTION, CONCESSIONS OF ALL KINDS



SEE TRIGGER—THAT FAMOUS HIGH JUMPING HORSE

STAMFORD BAND WILL FURNISH MUSIC FOR OCCASION THERE WILL BE HUNDREDS OF DOLLARS GIVEN AWAY IN CASH PRIZES WITH THE CHAMPIONSHIP TITLES



SEE RODEO PETE ROYALL, THAT FAMOUS COWBOY, ON FIRE BUG

PARADE DAILY 1:30 P. M. Show Starts 2:00 and 7:00 P. M. CALF ROPING, BRONC RIDING, STEER RIDING, WILD COW MILKING, WILD MULE RACING AND STEER BULLDOGGING CONTEST A SHOW THAT IS DIFFERENT—CLEAN, MORAL, AND HUMANE FOR PRIZE LIST AND CONCESSIONS SEE HACKBERRY SLIM JOHNSON General Manager



CONTEST RAMBLER, THAT NOTED STRER, AND GET \$25.00

See Colonel Max McFadden's Big Circus Side show—Featuring Jo-Jo, the Texas Wonder—ALIVE—the only one like him in captivity. Several other little animals at the Wonderland Shows.

A New Kitchen Cabinet We are displaying for the inspection of our customers the new BORDER QUEEN CABINET We gladly recommend this cabinet as one of the best on the market. It has all the best features in a cabinet and more. Look it over. Well's Furniture Store

NO CASES TAKEN AFTER OCTOBER 18th PILES CURED WITHOUT THE KNIFE Under guarantee to cost you nothing if we fail; No matter how long standing, within a few days, without cutting, tying, burning, sloughing or detention from business. Ten years in our permanent location, Ft. Worth, with more than five thousand cured cases. Will be in Stamford beginning about Sept. 1st, for a limited time. Dr. G. Wm. Van Haltern of Drs. WALTRIP & VAN HALTERN, Rectal Specialists 103 1/2 East 7th St., Ft. Worth, Texas. STAMFORD: Tues., Thurs., Sat. Stamford Inn Phone 29 ANSON: Mon., Wed., Fri., Ansonford Inn Phone 149

No. 423.
CITATION BY PUBLICATION
 THE STATE OF TEXAS:
 To the Sheriff or any Constable of Haskell County Greeting:
 You are hereby commanded to cause to be published once each week for a period of twenty days before the return day hereof, in a newspaper of general circulation which has been continuously and regularly published for a period of not less than one year in said Haskell County, a copy of the following notice:
 The State of Texas:
 To all persons interested in the es-

tate of James, Ernest, Brinson, Berry and Lola Burl Berry, minors, Floyd Gilliland, guardian has filed in the County Court of Haskell County an application to resign as such guardian and to have a successor appointed which will be heard at the next term of said Court, commencing on the first Monday in November A. D. 1924, at the Court House thereof, in Haskell, at which time all persons interested in said estate are required to appear and show cause why said application should not be granted, should they choose to do so.
 Herein fail not, but have you before said court on the said first day of the

next term thereof this writ, with your return thereon, showing how you have executed the same.
 Given under my hand and the seal of said Court at office in Haskell this 24th day of September A. D. 1924. (Seal) Emory Menefee, Clerk County Court, Haskell County Texas.

No. 3583
CITATION BY PUBLICATION
 THE STATE OF TEXAS:
 To the Sheriff or any Constable of Haskell County—Greeting:

You are hereby commanded to summon Emory Williams, who is a non-resident of this State, Francis C. Williams, whose residence is unknown and Minnie Williams, whose residence is unknown by making publication of this Citation once in each week for four consecutive weeks previous to the return day hereof, in some newspaper published in your County, if there be a newspaper published therein, but if not, then in the nearest County where a newspaper is published to appear at the next regular term of the District Court of Haskell County, to be held at the Court House thereof, in Haskell, on the 2nd Monday in November A. D. 1924, the same being the 10th day of November A. D. 1924, then and there to answer a petition filed in said Court on the 29th day of September A. D. 1924, in a suit numbered on the docket of said Court No. 3583, wherein Mrs. Anita Williams a widow in her own individual behalf and as guardian and next friend of T. J. Williams and Donna Williams minors and Lois Lee and Bernice Lee, Minors by their next friend and guardian E. S. Lee, and L. D. Ratliff are Plaintiffs, and Emory Williams, Francis C. Williams, and Minnie Williams are Defendants and said petition alleging that R. Williams and his wife Nora Williams are both deceased both having died intestate the said R. Williams having died on August 9, 1920, and said wife having died some time before her husband that during their married life there were born to them the following named children to-wit: Emory Williams, a son now of full age, Thomas J. Williams deceased who married the plaintiff Mrs. Anita Williams, the plaintiffs T. J. Williams and Donna Williams being their only children Ruth Williams, deceased.

who was married to Kirk Lee deceased, the plaintiffs Lois Lee and Bernice Lee being their only children, Daniel Williams, a son who died in 1913 intestate and not having married and left no children, Francis C. Williams a son more than 21 years of age whose residence is unknown, Alice Williams a daughter who died in 1917 intestate and who was never married and who left no children, Minnie Williams, a daughter more than twenty-one years of age whose residence is unknown making in all seven children. That at the time of the death of said R. Williams and his wife Nora Williams they were seized and possessed of a community estate consisting of the following tract of land in Haskell County, Texas, and known as the East one-half of the South half (S E 1-4) of subdivision No. 36 of the two league Red River school land survey No. 75 patented to the school commissioners of Red River county Feb. 22, 1875, patent No. 543 Vol. 20 the said S E 1-4 of said Subd. No. 36 containing 100 acres of land and for full and complete description reference is made to the plat and field notes of same recorded at page 236 Vol. 2 of the Surveyors records of Haskell County, Texas.

That there is no administration pending now on their community estate or on the separate estate of either and no necessity for any.

That Plaintiffs T. J. Williams, Donna Williams, Bernice Lee and Lois Lee and defendants Francis C. Williams, Emory Williams, and Minnie Williams are the only living descendants of said R. Williams and wife Nora Williams and are entitled to inherit their estate, and to inherit that portion of their estate which would have belonged to Daniel Williams and Alice Williams, that Emory Williams, is entitled to an undivided 1-5 interest in said land, but has conveyed said interest to Mrs. Anita Williams, that T. J. Williams and Donna Williams, minors, are jointly entitled to an undivided 1-5 interest, that Lois Lee and Bernice Lee are jointly entitled to an undivided 1-5 interest, that Francis C. Williams and Minnie Williams are each entitled to an undivided 1-5 interest, that Mrs. Anita Williams is also entitled to a life estate in an undivided 1-5 of the interest of her children T. J. and Donna Williams, by reason of the fact that she is the surviving widow of Thomas J. Williams, deceased a father of T. J. and Donna Williams.

That after the death of his wife Nora Williams the said R. Williams married the second time and whose second wife is known as Mrs. Hattie Williams, and afterwards known as Mrs. Hattie Brewer who continued to live and reside with the said R. Williams up to his death, his only child, that as the surviving second wife of said R. Williams, Mrs. Hattie Williams (Brewer) was entitled to an undivided 1-3 life estate in her interest in said R. Williams, after the death of said R. Williams the said Mrs. Hattie Williams (Brewer) married one W. N. Brewer, and she thereafter joined by her husband W. N. Brewer, conveyed by deed her interest in said land to plaintiff L. D. Ratliff, for the use and benefit of himself and the heirs of R. Williams and Nora Williams, which deed is of record in book 92 page 565 of the deed records of Haskell County, Texas.

Plaintiffs pray for partition of said lands and premises if said lands are susceptible to partition and division among plaintiffs and defendants that the court find the interest of each party in said land, that the court fix the value of the life estates mentioned, that the title of Mrs. Anita Williams to the interest of Emory Williams be quieted. Plaintiffs pray in the alternative that if said lands are not susceptible to a fair and equitable partition that a receiver be appointed to take charge of said land and that he be authorized and instructed by the court to sell the same at private sale and report back to the court, that upon confirmation of the sale said receiver be empowered and instructed to make a conveyance under the direction of the court of the purchaser and to deposit the proceeds of the sale in the registry of this court to be paid out by the clerk under the directions of the court to the parties entitled thereto and for all such other and further relief general and special, legal and equitable to which they may be legally entitled.

Herein fail not, but have before said Court, at its aforesaid next regular term, this writ with your return thereon, showing how you have executed the same.

Witness, Estelle Tennyson, Clerk of the District Court of Haskell County, Given under my hand and the Seal of said Court, at office in Haskell this 29th day of September, A. D. 1924. (Seal) Estelle Tennyson, Clerk District Court, Haskell County.

No. 3588
CITATION BY PUBLICATION
 THE STATE OF TEXAS:
 To the Sheriff or any Constable of Haskell County greeting:

You are hereby commanded to summon E. F. Stewart and D. E. Stewart by making publication of this citation once each week for four successive weeks previous to the return day hereof, in some newspaper published in your County, to appear at the next term of the District Court of Haskell County, to be held at the Court House thereof in Haskell, on the 10th day of November, 1924, then and there to answer a petition filed in said Court on the 8th day of October 1924.

in a suit numbered on the docket of said Court No. 3588, wherein W. T. Stewart, and Franklin Stewart are plaintiffs and E. F. Stewart, D. E. Stewart, H. E. Stewart, Mrs. Ethel Dunlap, joined pro forma by her husband, W. S. Dunlapp, Roy Edmond Stewart, Mildred Lou Sealle Stewart, Helen Lorene Stewart, the last three being minors, and Ethel Dunlap, the guardian of their persons and estates and Mrs. Nannie Elizabeth Stewart are defendants and said petition alleging that plaintiffs and defendants are the joint owners of a 200 acre tract of land in Haskell and Stone-wall counties, Texas being a part of survey No. 57 patented to the heirs of Arthur Stayden; Beginning at Ox-shur's S. E. corner, a stake in west line of Survey 58, from which a west line bears S. 22 1/2 degrees E. 193 Yrs. Do bears N. 44 degrees E. 7 Yrs.; Thence South on W. B. Line of S. 60 1/2 Yrs.; Thence West 159 1/2 Yrs.; Thence North 194 1/2 Yrs.; Thence East 150 1/2 Yrs. to place of beginning, and containing 200 acres of land, more or less, which was the community estate of D. I. Stewart and wife, Mary, Stewart, both deceased; and also of certain monies collected from estate of J. W. Allen Deed, executor of D. I. Stewart, Deed; and as rentals on said property by Deft; Ethel Dunlap. That the parties to this suit own the following undivided interest in said property, to-wit: W. T. Stewart and Franklin Stewart each owns one-sixth interest therein, E. F. Stewart owns a one-third interest therein, and D. E. Stewart owns the oil and mineral rights in a sixth interest therein, Ethel Dunlap owns a one-twelfth interest therein, Roy Edmond Stewart, Mildred Lou Sealle Stewart, and Helen Lorene Stewart, each owns a one-thirtieth interest therein, subject to a third life interest owned in their interests by their mother, Ethel Dunlap, and that Nannie Elizabeth Stewart owns a life interest in the moiety of said property owned by D. I. Stewart at his death.

That D. E. Stewart by deed dated Feb. 14, 1921, conveyed to E. F. Stewart his one-sixth interest therein, 98 1/2 acres of oil and mineral rights therein, which interest in said D. E. Stewart.

That H. E. Stewart by deed dated Feb. 13, 1924, conveyed to E. F. Stewart his individual one-sixth interest therein.

That Nannie Elizabeth Stewart, the second wife of D. I. Stewart, died, to whom he devised a 1/3 interest in the moiety therein, and also some other land property, and that Ethel Dunlap has taken possession thereof, collecting the outstanding debts owing said estate of D. I. and Mary Stewart, and converted same to her

"A Full Line of School Supplies"
FOR DRUGS
 That will aid your health.
 Service that will bring you back.
 Courtesy that will cheer you up.
 —COME TO—

own use.
 Plaintiffs pray for an accounting against deft, Ethel Dunlap, for appointment of a receiver to take charge of and sell said property, for a partition of the proceeds thereof, and general relief.
 Herein fail not but have you before said court, at its aforesaid next regular term, this writ with your return thereon, showing how you have executed the same.
 Given under my hand and the Seal of said court, at office in Haskell, Texas, this the 8th day of October 1924.
 (Seal) Estelle Tennyson, Clerk District Court Haskell County.

Post Box Supper Nets \$34.00
 The box supper given at the Post school house Saturday night for the purpose of making a payment on the piano at the Baptist church was fairly well attended and the net proceeds reached the sum of \$34.00 which was a splendid contribution for the small congregation of young men and boys present.

O. S. Clark of winters is here this week visiting his father who lives in the city and has been confined to his bed for a number of months.

The Quinine That Does Not Affect the Stomach
 Because of its tonic and laxative effect, LAX-TONIC is superior to any other quinine and does not cause nervousness nor ringing in head. Remember it's full name and watch for the signature of G. W. GUYVE, JR.

\$1,000,000 TO LEND Through the Rule National Farm Loan Association of Rule, Texas, by the Federal Land Bank of Houston, on Land Located in Haskell, Knox and Stone-wall Counties.
 Rate, 5 1/2 Per Cent Time, On or before 34 1/2 Years. The Government's plan for Cheap Money on Easy Terms.
 \$65 per \$1000 loan paid annually will retire the loan in 34 1/2 years, leaving the borrower a total of \$2342.50.
 \$1000 loan at 8 per cent, (the usual rate), running for the same length of time will cost the borrower \$3750.00.
 By comparison we find a saving in favor of the Federal Land Bank Loan of \$1507.50 on the \$1000 borrowed.
 No trouble to answer questions.
THE RULE NATIONAL FARM LOAN ASSOCIATION
 W. H. McCandless, Secretary-Treasurer
 Capital Stock \$50,000.00 Loans \$740,000.00

Do You Want to Know
 Why the people bring their work to our Tin Shop and their cars to our Filling Station? Come and see, we have the best equipped shop in town, large stock of materials, including stove pipe iron, elbows, in fact everything in the Sheet Metal line.
Good Gas and Oil
 Lee Fabric, Cord and Puncture Proof tires, tubes, accessories for your car. So fall in line with others and SMILE AT MILES with your car equipped at our station.
 Telephone 106.
Jones and Son

Prest-O-Lite
PULL UP AT THE SIGN OF FRIENDLY SERVICE
 Give long faithful service and yet the initial cost is low. It will pay you to investigate.
Frank Kennedy
 At Haskell Overland Company on Depot Street

WHEN FILLING THE PANTRY WITH WHOLESOME, SUBSTANTIAL AND GOOD TASTING FOODS, EVERYONE KNOWS WHERE TO GO!
PEARSEY & STEPHENS

Habitual Constipation Cured in 14 to 21 Days
"LAX-FOS WITH PEP-SIN" is a specially prepared Syrup Tonic-Laxative for Habitual Constipation. It relieves promptly and should be taken regularly for 14 to 21 days to induce regular action. It stimulates and regulates. Very Pleasant to Take. 60c per bottle.

HUMAN INTEREST

- If we share the problems of our depositors, we are always in intimate touch with their ambition.
- It is a privilege to us to help our customers in every constructive way that we can.
- We appreciate the loyal support of our depositors and it is a great pleasure for us to assist in whatever worthy enterprise that we can.
- We offer to Haskell and vicinity every banking facility possible and a full measure of co-operation.

"ASK OUR CUSTOMERS"

The Haskell National Bank
 CAPITAL AND SURPLUS \$100,000.00
 THE OLD RELIABLE SINCE 1890

The new STUDEBAKER DUPLEX
 —two cars in one!
 For the first time an open and closed car combined at strictly open car price

This combination of features found in no other car:

- The New Duplex-Phaeton Body—it solves the closed-open car problem.
- Genuine Balloon Tires—20 x 6.20 inches.
- New Satin-Lacquer Finish.
- Spanish chrome tanned leather upholstery.
- New idea in ease of operation and control.
- Vibrationless Engine; force-feed oiling system with new idea in oil supply.
- Four-Wheel Hydraulic Brakes optional—totally unlike any other system on American cars. Automatic braking pressure.

Special Six DUPLEX-PHAETON \$1495

TONN-OATES CO.
 HASKELL, TEXAS

STANDARD SIX 113-in. W. B. 50 H. P.
 5-Pass. Duplex-Phaeton \$1145
 3-Pass. Duplex-Roadster 1125
 3-Pass. Coupe-Roadster 1395
 3-Pass. Coupe 1495
 5-Pass. Sedan 1595
 5-Pass. Berline 1650
 4-wheel brakes, 4 disc wheels \$60 extra

SPECIAL SIX 120-in. W. B. 65 H. P.
 5-Pass. Duplex-Phaeton \$1495
 3-Pass. Duplex-Roadster 1450
 4-Pass. Victoria 2050
 5-Pass. Sedan 2150
 5-Pass. Berline 2225
 4-wheel brakes, 5 disc wheels, \$75 extra

BIG SIX 127-in. W. B. 75 H. P.
 7-Pass. Duplex-Phaeton \$1875
 5-Pass. Coupe 2650
 7-Pass. Sedan 2785
 7-Pass. Berline 2850
 4-wheel brakes, 5 disc wheels, \$75 extra

(All prices f. o. b. U. S. factories, and subject to change without notice)

THIS IS A STUDEBAKER YEAR

Meeting of the Ku Klux Klan

Will meet next Monday night Oct. 20, 1924, at 8 o'clock sharp. All members are requested to come. Bring candidates who have been passed on. Haskell Klan No. 290. (Advertisement)

STATEMENT OF THE OWNERSHIP
Management, Circulation, etc., as required by the Act of Congress of August 24, 1912, of the Haskell Free Press, published weekly at Haskell, Texas, for October, 1924.

Name of Publisher, Editor, Managing Editor, and Business Manager—Sam A. Roberts, Haskell, Texas.
Name of Owner—Sam A. Roberts, Haskell, Texas.
Name of the person or persons owning or controlling the publication—Sam A. Roberts, Haskell, Texas.
Name of the person or persons owning or controlling the publication—Sam A. Roberts, Haskell, Texas.

owner of the Haskell Free Press and that the following is, to the best of his knowledge and belief, a true statement of the ownership, management and control of the aforesaid publication for the year shown in the above caption, required by the Act of August 24, 1912, embodied in section 433, Postal Laws and Regulations, printed on the reverse of this form, to-wit:

1. That the names and addresses of the publisher, editor, managing editor, and business managers are:
Name of Publisher, Editor, Managing Editor, and Business Manager—Sam A. Roberts, Haskell, Texas.
2. That the owners are: (Give names and addresses of individual owners, or, if a corporation, give its name and the names and addresses of stockholders owning or holding 1 per cent or more of the total amount of stock.) Sam A. Roberts, Haskell, Texas.

3. That the known bondholders, mortgagees, and other security holders owning or holding 1 per cent or more of total amount of bonds, mortgages, or other securities are: (If there are none, so state.) None.
4. That the average number of copies of each issue of this publication sold or distributed, through the mails or otherwise, to paid subscribers during the six months preceding the date shown above is: (This information is required from daily publications only.) Sam A. Roberts, Haskell, Texas.
5. That the names and addresses of the publisher, editor, managing editor, and business managers are:
Name of Publisher, Editor, Managing Editor, and Business Manager—Sam A. Roberts, Haskell, Texas.
6. That the owners are: (Give names and addresses of individual owners, or, if a corporation, give its name and the names and addresses of stockholders owning or holding 1 per cent or more of the total amount of stock.) Sam A. Roberts, Haskell, Texas.

Sworn to and subscribed before me the 10th day of October, 1924.
(Seal)
V. W. Members,
(My commission expires June 1, 1925)

LIST OF PRIZE-WINNERS IN HASKELL COUNTY FAIR
(Continued from First Page)

Carmel Cake—Mrs. S. A. Roberts, Haskell, first.
Soup—Mrs. T. A. Williams, Haskell, first; Mrs. M. Lane, Midway, second.

MUNDAY FIRST YEAR CLUB
Sewing Bag—Lottie Henderson, first; Elsie Offutt, second.
Cap Towel and Holder—Elsie Offutt, first; Fern Cure, second.
Uniform Apron—Elsie Offutt, first; Cap and Embroid—Vera Fay Helms, first; Elsie Offutt, second.
Cross Stitch—Wilda Paeon, first.
Embroidery—Ida Fae Murrel, 2nd; Thelma Lee Norman, third.
Hand Sewing—Christine Camp, second.
Machine Sewing—Mary Frazier, second.

POULTRY DEPARTMENT
Partridge Wyandotte—J. E. Walling, Haskell, first and second cockerel; Wilmet Dougherty, Haskell, 1st pen.
Buff Wyandotte—W. Applegate, Haskell, 1st pen; first, second and third pullet.
White Wyandotte—J. E. Lawson, Stamford, 1st cockerel; 1st, 2nd, and 3rd hen.
Buff Plymouth Rocks—H. P. Tansley, Stamford, 1st cockerel; 1st, 2nd and 3rd pullet.
Barred Plymouth Rocks—Harvey Postrey, Haskell, 1st and 2nd cockerel; 1st pullet.
White Leghorns—C. O. Davis, Rule, 3rd cockerel, second pen; G. A. Davis Old Glory, first hen; Mrs. Lona L. Shelley, Seymour, first cockerel, first second and third pullets, second cockerel, third hen, first pen; Mrs. Ella Payne, Haskell, first cockerel, second hen; J. O. Jackson, Rule, first utility pen; J. C. Crawford, Haskell, second utility pen.
Buff Leghorns—E. C. Beckner, Seymour, first hen, first pen, third pullet, second cockerel; S. M. Shelley, Seymour, first and third cockerel, first and second pullet, second pen.
Brown Leghorns—Mrs. S. C. Moseley, Rochester, first and second hen.
Black Leghorns—R. B. Hooker, Rule, first and second cockerel first, second, and third pullet.
Blue Andalusians—Joseph Decker, Munday, first, second and third cockerel; first, second and third hen; first, second and third pullet.
Black Minorcas—L. N. Alvis, Haskell, first pullet.
White Fabe Black Spanish—P. D. Solomon, Haskell, first cockerel, first and second pullet.
Dark Cornish—Joe F. Hudspeth, O'Brien, first and second pen, first cockerel.
R. I. Reds—Mrs. J. M. Baker, Haskell, first pen, first cockerel; Mrs. J. M. Everheart, Haskell, second hen; A. J. Josslet, Haskell, first and second cockerel, first and third hen, first, second and third pullet.
Japanese Bantams—E. M. Thornton, Haskell, first pullet.

Specials
Best Solid Color Cuck—S. M. Shelley, Seymour. Best Solid Color Cockerel, R. B. Hooker, Rule. Best Solid Color Hen, G. A. Diers, O'Brien. Best Solid Color Pullet, S. M. Shelley, Seymour. Best Solid Color Pen, S. M. Shelley, Seymour.
Best Parti-Color Cuck, A. J. Josslet, Haskell. Best Parti-Color Cockerel, Mrs. J. M. Baker, Haskell. Best Parti-Color Hen, A. J. Josslet, Haskell. Best Parti-Color Pullet, A. J. Josslet, Haskell. Best Parti-Color Pen, Wilmet Dougherty, Haskell.
Best Display, S. M. Shelley, Seymour.

For Indigestion and Stomach Troubles Take

KARNAK
THE MASTER HEALTH-BUILDER

Get it at
REID'S DRUG STORE
and the leading druggist in every town.

To Cure a Cold in One Day.
Take LAXATIVE BROMO Quinine. It stops the Cough and Headache and works off the Cold. Druggists refund money if it fails to cure. E. W. GROVE'S signature on each box. 30c

SHROPSHIRE, CLASS N. P. D. Solomon, Haskell, Ram 2 years and over, first; P. D. Solomon, Haskell, ewe lamb, first.

DOMESTIC ART DEPARTMENT
Mrs. T. A. Pinkerton was chairman of the Domestic Art Department and there were two hundred entries of fruit besides bread, cakes, pies, candy etc.
Mrs. Kelly County Demonstration Agent of Baylor County judged all the exhibits of the women's department. She said that she was surprised that such a progressive county as Haskell did not have one. Below is a list of premiums of this department.

WOMANS DEPARTMENT OF FAIR
Mrs. J. E. Fields was chairman of the Art and Textile Department and this department was one of the most popular of the entire exhibits, especially the art. Mrs. G. W. Greathouse of Fort Worth, chairman of art exhibits of the Texas Federation of Women's Clubs, sent a beautiful collection of originals by Texas artists. This was enjoyed and commented on by everyone.
Mrs. Courtney Hunt had charge of Haskell paintings and it is surprising how much real talent we have right here in Haskell. All the pictures were good and the "Group" by Ferris Morrison was admired by all the men.
Mrs. A. H. Wair had charge of the prints. This was to show that any home can have copies of good pictures at small cost.
Mrs. W. H. Murchison had charge of the pottery and it was a beautiful collection owned by four Haskell women. The pottery was commented on and admired by many.
Mrs. F. T. Summers was chairman of literature and she had a table of good books and some sample copies of magazines for distribution.
Mrs. C. L. Lewis was chairman of music and she had a piano here at their expense for her use. She had a splendid musical program every day. The Haskell people are proud of their music. Mesdames J. W. Pace and O. E. Patterson gave some good piano numbers and splendid music was furnished by the Orchestra directed by Mrs. Virgil Moaders. Mrs. Mark Orbenborfer, of Chicago, chairman of music of the National Federation, wrote Mrs. Lewis a letter stating that this was the first time she had ever heard of using music in the Art Department of a County Fair and that she was going to use it as an example all over the United States.
Mrs. J. L. Southern had charge of the Textiles and below is a list of the prizes.
Tablecloth—Miss Kay, Haskell, 1st; Mrs. John Draep, Haskell, 2nd; Mrs. J. B. Bailey, 3rd.
Lunch Cloth—Mrs. T. J. Watson, Rule, first and second.
Pillow Cases—Mrs. S. B. Lain, first and second.
Towels—Mrs. D. B. Earnest, Rule, first.
Dresser Set—Mrs. R. B. English, Haskell, first.
Bed Spread—Mrs. O. B. Norman, Haskell, first.
Centerpiece—Mrs. J. C. Westmoreland, first.
Hardanger—Mrs. Jesse Smith, Haskell, first.
Floor Pillows—Miss Elsa Tonn, Haskell, first; Mrs. David Cockett, second.
Luncheon Set—Miss Fannie Kay.
Fancy Sewing—Mrs. W. H. Wilson, Rule.
Best Applique Dress—Mrs. S. B. Lain.
Lace—Mrs. Paul Zahn.
Best Specimen Tatting—Mrs. Farmer.
Plain Sewing Child's Dress—Mrs. Bailey Post.
Kitchen Apron—Mrs. W. H. Wilson, Rule.

Old Ladies Department
Tatting—Grandmother Turner, first.
Cotton Quilt—Mrs. O. B. Norman, first.
Silk Quilt—Mrs. T. E. Wright, first.
Yoke—Mrs. M. A. Huston, first.
Sox—Mrs. S. A. Hunt, first.

HOME BEAUTIFUL DEPARTMENT
Mrs. H. M. Smith was chairman of the Home Beautiful Department and she was assisted by Mrs. O. V. Payne. This department was a revelation to everyone for it is hard to realize that so many beautiful flowers grow in this country. They had a magnificent collection of flowers. Another interesting thing was the little "Home Beautiful" that was borrowed from the Dallas Fair Association and brought to Haskell in a car by Mr. Eugene Tonn.
Below is a list of premiums:
Photograph of Most Attractive Yard—Mrs. J. D. Westbrook, Rule, first; Mrs. Porter Campbell, Rule, second.
Specimen Fern—Mrs. J. P. Payne, Haskell, first.
Specimen Foliage Plant—Mrs. Clyde Grisson, Haskell, first; Mrs. J. D. Hager, Rule, second.
Collection Foliage Plants—Mrs. M. S. Shook, Haskell, first.
Hanging Basket—Mrs. T. J. Lennon.

To Stop a Cough Quick
take HAYES' HEALING HONEY, a cough medicine which stops the cough by healing the inflamed and irritated throat.
A box of GROVE'S O-PEN-TRATE SALVE for Chest Colds, Head Colds and Croup is enclosed with every bottle of HAYES' HEALING HONEY. The salve should be rubbed on the chest and throat of children suffering from a Cold or Croup.
The healing effect of Hayes' Healing Honey is like the throat, combined with the healing effect of Grove's O-Pen-Trade Salve through the pores of the skin soon stops a cough.
Each remedy is packed in one carton and the cost of the combined treatment is 5c.
Just ask your druggist for HAYES' HEALING HONEY.

Why do men tip their hats?

—because, when they used to wear armor, they thought it safe to remove the helmet when talking with a friend. This action, a compliment, passed into our custom of raising the hat. Customers compliment us on

PURETEST

ASPIRIN TABLETS
because they gain from them safe relief from colds, grippe and headache.
Absolutely true aspirin, tablets so skillfully made that their beneficial action begins in 15 seconds. Highest purity, never irritate or burn.
One of 200 puretest preparations for health and hygiene. Every item the best that skill and care can produce.

PAYNE DRUG CO.
The Rexall Drug Store

FOR OVER 40 YEARS
HALL'S CATARRH MEDICINE has been used successfully in the treatment of Catarrh.
HALL'S CATARRH MEDICINE consists of an Ointment which quickly Relieves local application, and the Internal Medicine, a Tonic, which acts through the Blood on the Mucous Surfaces, thus reducing the inflammation. Sold by all druggists.
F. J. Cheney & Co., Toledo, Ohio.

NEW GOODS

We have recently added several new lines of merchandise to our stock and will appreciate showing them to you.
We are now able to supply you with

SHOES FOR THE WHOLE FAMILY
BEAUTIFUL LINE OF DRESS GOODS
WORK CLOTHING FOR MEN & BOYS
COATS AND SWEATERS
GLOVES AND HOSIERY

As well as many other items at money-saving prices. If you have not seen our new stock, come, and you will be surprised at the saving that can be made here.

Fouts & Mitchell

DODGE BROTHERS
TYPE-B SEDAN

This car is now driven by a great many people who never before owned, and never intended to own a closed car.

It is driven daily over roads that heretofore were considered too rough and too heavy for anything except the sturdiest open cars.

As a matter of fact, the Type-B Sedan is as sturdy as an open car, and was built by Dodge Brothers for the same identical kind of service.

J. F. KENNEDY
HASKELL, TEXAS

The Right Place To Buy

If you are in need of automobile accessories, tires, tubes, oil or gas, you will find that we are prepared to give you the best at the price you have been paying for cheaper merchandise.

"Stop and Gas With Us"

Adolphus Filling Station
One Block West of Square

Uneeded Bakers

Uneeded Graham Crackers

HELP the baby to a good start in life by giving him Uneeded Graham Crackers. Only the finest graham flour is used—that's what gives them that delicious nut-like flavor. At your grocer's in packages or by the pound.

Uneeded GRAHAM CRACKERS