



WHEELER MUSTANGS WIN AREA TITLE 26-12

Region Round Scheduled Against Albany Friday Nov. 30 At Vernon 7:00 P.M.—Mustangs Are Visitors



THE WHEELER TIMES

(USPS-680-960) VOLUME 85, NUMBER 50 THURSDAY, NOVEMBER 22, 2018 SINGLE COPY 50c
 "Wheeler: town of friendship and pride"

CHRISTMAS ON THE SQUARE

Christmas on the Square is planned for December 8th starting at 6pm along the West side of Courthouse Square.

We will kick off the Christmas on the Square with our Chamber Ticket Drawing for Wheeler Chamber Bucks. Names will be entered in the raffle spinner from tickets



WAY TO GO MUSTANGS! LET'S GO TO STATE!

— cwe —

We had perfect weather in Crockett for Thanksgiving.

— cwe —

I am told the weather was great in Wheeler also.

— cwe —

Small Business Saturday was a success and perfect weather for that.

— cwe —

This weekend, you don't want to miss the annual Craft Show at the Agri/Life Building on Saturday and Sunday.

— cwe —

Have you made a donation to Toys for Tots? Forms are

(Continued Page 7)

STORM REPORT



As Reported by...
Stormie Meriwether,
 Ninth Grade Student

Dear Friends, The Mustangs won! The game was very exciting! I am so proud of the Mustangs! On to the Regional! We are going back to Vernon, TX to play Albany and the band is going to play for my favorite football team, THE WHEELER
 (Continued Page 7)

participants receive from our participating local stores, with every receipt purchase from 11/24/18 - 12/8/18, you will receive a ticket. You can bring

Twenty-Second Annual "Toys For Tots" Drive For North Wheeler County

The program is designed for needy children in our communities of North Wheeler County, who would not have a Christmas without help.

All children must be full time residents of Northern Wheeler County to be eligible. If children are signed up that do not qualify, all children at that address will be removed from Toys for Tots.

Este [rpgra, a es desogmadp [ara mopsis mecesotadps de miestra cp., imodad (North Wheeler County) que no tuviere Navidad sin ayuda. Todos los ninos deben ser residents de tiempo complete del con-

Lady Mustang Win One And Lose One

Score by qtr:
 Wheeler 11 24 30 38
 Booker 9 14 31 35
 Final Wheeler 38
 Booker 35

Top scorers: Wheeler Perla Almanza 13, Katya Baylon 11, Booker Wendy Galvan 11, Susanna Ramirez 9.
 Wheeler VG record 2-2.
 Wheeler VG vs. Fort Elliot @ Wheeler

Score by Qtr:
 Wheeler 13/19/32/51/OT
 57/2OT 62
 Fort Elliot 11/23/30/51/OT
 57/2OT 63

Final: Wheeler 62
 Fort Elliot 63

all your tickets to the front of the courthouse steps on the WEST side. You must be present to win.

Cornerstone's Winter Won-

Two Kelton FFA Teams Qualify For Area At Top O' Texas Event

dado del Northe de Wheeler Para ser eligibles. Y si los ninos se inscribieron que no califican, todos los ninos en esa direccion seran eliminados de Toys for Tots.

If you do not apply or did not qualify for Free or Reduced Lunches, you will not qualify for the Toys for Tots Program. This form must be returned to the Wheeler Vet Clinic by December 1st to be considered.

(Continued Page 2)

Two Kelton FFA Teams Qualify For Area At Top O' Texas Event

18 members of the Kelton FFA recently competed at the Top O' Texas District LDE held at Frank Phillips College in Borger. Kelton FFA members in the 3rd row are Hugo Rivera, Colton Galvez, Aliyah Lopez, Brett Hennig and Dulce Pena. The young men standing in the back are Jacob Maxwell, Kaleb Kimbro, Kabir Bhakta and Brock Buckingham.

8th Grade Kelton FFA members competed in Opening Ceremonies and placed 1st in the Top O' Texas District LDE. Team members were Serina Alvarado, Marlin Alvarado, Zen Lister, Caden Nelson, Michael Shortnacy, Pavan Patel and Kash Long.

The Sr. Skills Team place 4th in District. Team members

derland and LIVE Nativity Scene with be in full effect, along with exciting new touches. Santa will be set up in the Winter Wonderland for kids to drop off their Santa's Letters and take a picture with Santa. We will have Maegan Hunt with Hunt Photography taking pictures this year and the pictures will be available on Hunt Photography and the Chamber Facebook Pages.

The Ft. Elliott FFA will be providing concession again this year with profits going back to Toys for Tots.

We also will have horse drawn carriage rides provided by the Waters Family and donations going to our Local Toys for Tots. And our Toys for Tots

(Continued Page 2)

were Lesly Alvarado, Dulce Pena and Brett Hennig.

Kelton FFA Sr Quiz had two teams. Team 1 was Kaleb Kimbro, Jacob Maxwell, LeighAnne Cook and Emily Cook. Team 2 was Aliyah Lopez, Colton Galvez, Lesly Avarado and Kabir Bhakta. Team 1 placed 2nd in District.

Sr. Creed Speakers were LeighAnne Cook who placed 3rd and Hugo Rivera who placed 12th.

Kelton had two students compete in Job Interview. Kaleb Kimbro placed 3rd and Brock Buckingham placed 8th. Kelton FFA Quiz Team 1 placed 5th at the Area 1 CDE held at WTAMU in Canyon. Kaleb Kimbro competed in Job Interview at Area 1 and placed 11th.

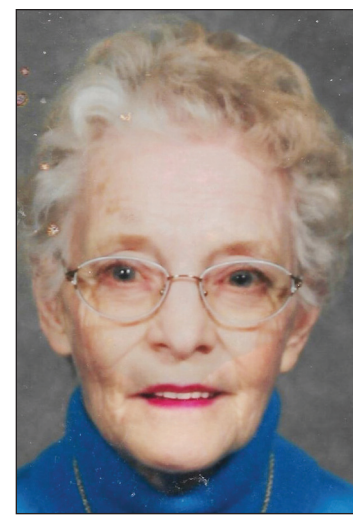

Laurel Hershman

Laurel Hershman Death Is Reported

Laurel Lee Hershman, 76, passed away peacefully from complications of Lupus on Tuesday, November 20, 2018, in Wheeler, TX. She was born on August 1st 1942 to Hershel and Willa Rose Singleton in Graham, TX. She attended school in Briscoe, TX and graduated in 1960. She then attended West Texas State for one year. She then attended Cliff Mann Floral Design School in Denver, Colorado. She started her first job as a florist in Colorado Springs and it was here that she met Edwin Hershman and they were married on June 20, 1965 in Gageby, TX. At this time Laurel returned with Edwin to Kirklint, IN to his family farm. While in Indiana she was a member of the Elizaville Baptist Church, First Baptist Church of Lebanon, IN, Boone County Extension Home Economics Club. She was a florist at Mounts Flowers and Jones Florist for over 30 years. She was also a preschool aide for Little Lamb Nursery School. In 1996 she and Ed moved to Wheeler, TX. She was a member of the First Baptist Church of Wheeler but also attended Cornerstone Church and Gageby Church. Laurel loved all things that involved gardening, nature and organizing play days for the children in the area in Indiana. She was also accomplished seamstress and enjoyed her sewing projects. She was a loving grandmother who took great pride in all of her grandchildren's accomplishments.

She was preceded in death by her mother and father, her step father, E.G. Fillingim, and brother Gary Fillingim.

Wheeler Craft Fair Is Set For Dec. 1-2

Wheeler's Annual Craft Fair is set for Saturday and Sunday, December 1 and 2 at the Wheeler County Agri-Life building at the north edge of town.

Plan to be in attendance for an excellent selection of items. Twenty plus booths will be open for your shopping.

Hours are Saturday, 10 a.m. to 6 p.m. and Sunday, Noon to 4 p.m.

She is survived by her husband of 53 years Edwin Hershman, Son, Troy, New Castle, IN (wife Cindy, children, Carolyn, Sam, and Jacob.) Daughter, Sarita Dawson, Amarillo, TX (husband Brad, children, Micaela, Shelby, step-children, Dallas, Boone and grandson, Braden). Son, Hershel Alan, Lebanon, IN. Brother, Gayle Singleton, Roswell, NM (wife Kay) and Sister, Lajo Crownover, Briscoe, TX (Husband Charles), numerous nieces and nephews.

The family has asked in leu of flowers that donations be sent to Rainbow Acres, 2120 Reservation Loop Rd, Camp Verde, AZ 86322. Memorial to be announced at a later date.

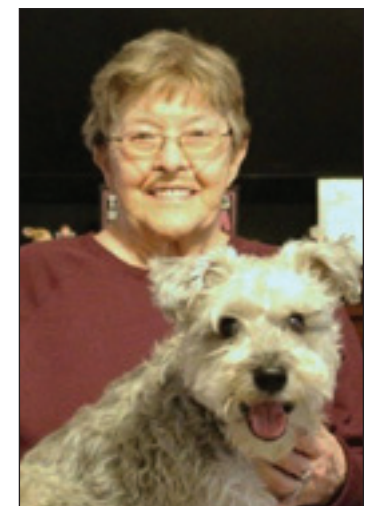

Sue Gallagher

Graveside Rites For Sue Gallagher

Sue Gallagher, 78, of Wheeler, died Friday, November 23, 2018, in Canadian, Texas.

Graveside services were held on Wednesday, November 28, 2018 at 2:00 pm in Wheeler Cemetery in Wheeler with David Renfro, officiating.

Visitation was held on Tuesday, November 27, 2018 from 4:00 pm to 6:00 pm at Robertson Funeral Directors in Wheeler.

Arrangements were by Robertson Funeral Directors of Wheeler.

Sue was born October 15, 1940, in Matador, Texas, to Clyde and Neva Renfro. She had been a resident of Crystal City, Texas, Amarillo, Hereford, Plainview and Wheeler. She had worked for Shamrock Police Department as a dispatcher, Wheeler County JP, and Wal-Mart prior to her retirement. She loved being with her family and watching her grandkids. She enjoyed anything her kids, grandkids, or great-grandkids were involved in.

She was preceded in death by her parents; Fred Gallagher; and her sister, Mary Huckert.

Survivors include her daughter, Tammy Moore and husband, Bret, of Wheeler; her son, Mike Gallagher and wife, Rhonda, of Wheeler; Suzanne Devenport of Lubbock; her brothers, Bob Renfro and wife, Judy, of Baton Rouge, Louisiana, Dick Renfro and wife, Dell, of Clovis, New Mexico, and David Renfro

(Continued Page 2)



KELTON FFA: Pictured (l. to r.): 1st row are Zen Lister, Michael Shortnacy, Serina Alvarado, LeighAnne Cook and Pavan Patel. Students in the 2nd row are Kash Long, Caden Nelson, Marlin Alvarado and Emily Cook.

**We want to
express our
appreciation to our
customers and friends . . .**

Christmas Open House

Tuesday, Dec. 11

for Holiday Treats

Register for Door Prizes!

Your Partners in Progress

Wellington State Bank 

Bowie • Canadian • Childress • Dalhart • Littlefield • Lubbock • Olton • Memphis • Wheeler • Wellington

Member
FDIC

www.wellingtonsb.com



Exciting Times

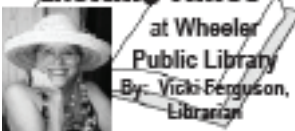

at Wheeler
Public Library
By: Vicki Ferguson,
Librarian

(The editor failed to get this article in the paper. It was intended for November 15.)

What a wonderful snow we had and hopefully we will have more! I'm sure the children and myself are the only ones that feel that way so please for- give me for sharing my younger personality! But, you have to admit it will take

care of some the bugs, allergies and sickness we've been sharing with each other lately. Thanksgiving is getting close and we will be closed November 21st all through the rest of that week and open on the 26th. So mark your calendars so you don't make a trip to the library and find us closed. We do wish all a very happy Thanksgiving with food, family and fun!

New books came in and some leave just as fast as they are prepared to put out. Let us know if one is gone because

we do keep a running list of folks and their reading needs. Folks are really good to return new books so others can read them.

See you in the Library soon!
Vicki Ferguson/Librarian
Cindy Hartsfield/Assistant
Marley/Mascot



THE WHEELER TIMES

Page 2 — Thursday, November 29, 2018

"Wheeler: town of friendship and pride"

Wheeler County

Commissioners' Court Meeting Held

The Commissioners' Court of Wheeler County, Texas, met in regular session on Monday, November 26, 2018, at 9:00 a.m. in the Commissioners' Courtroom of the Wheeler County Courthouse, 401 Main Street, Wheeler, Texas, to consider prior bills and discuss matters of mutual concern.

At 10:00 the eleven items on the agenda were addressed.

- There were no minutes of previous meetings to be approved.

- There were no budget amendments.
- One budget transfer from last year's budget was approved.

- Two line item transfers from last year's budget were approved.
- No action was taken on the

Gallagher (from Page 1)

and wife, LaJauna, of Bovina; her grandchildren, Chris Gallagher and wife, Tamara, of Elk City, Oklahoma, Brandon Gallagher, Ashley Mitchell and husband, Sklyer; Braden Moore and wife, Paige and Stormy Hibler and husband Zach, all of Wheeler, and Toby, Devenport; 7 great grandchildren; her aunts, Shelba Lacy of Childress and Selinda Heilig of Denver, Colorado; her friend, Beverly Duggan; and her puppy and best buddy, C.J.

The family requests a memorial donations may be sent to Hemphill County Hospice. Sign the online guestbook at www.RobertsonFuneral.com

burn ban.

- There were no revisions to the Wheeler County Policy Manual to be approved.

- The treasurer's report was presented and approved. For the period November 14, 2018 and ending November 20, 2018, disbursements totaled

\$392,822.20.

- Crystal Hermesmeier, Shamrock E.D.C. requested a partial tax abatement for BB&I on building to be purchased in Shamrock Texas. The request was tabled.

- The court approved a request by Xcel to build an electric transmission line along County Right-of-way on CR N west of FM 592.

- The court approved Windstream Communications proposal to replace phone system at Courthouse using existing wiring, due to Windstream being unable to provide maintenance for present system.
- The court approved the payment of the bills.

Square (from Page 1)

Train will be providing rides for our kiddos (if interested in driving the Toys for Tots Train - Please contact Kristen Moudy at 806.826.3408). We will have a Toys for Tots drop off, so bring any unwrapped toys, clothes or monetary donation.

We are also looking for groups, organizations or volunteers that would like to be a part of this Celebration. If you are interested in singing/caroling, hosting a game booth, helping with a cookie or ornament decorating booth, or being a volunteer we would love to have you. Please contact Marianne Smith at 806.216.2175 or Kristen Moudy at 806.826.3408.

We are also accepting donations for lights that will be used to decorate the courthouse trees, poles and main street square. The chamber is hosting a "Let's Light Up the Square", \$10 donation buys a strand of lights or \$100 will sponsor a tree/wreath. We will display a plaque with the name of business/organization or loved one on the trees/wreaths. Forms available at Wheeler City Office (under the water tower) or you can mail checks to "Wheeler Chamber" PO BOX 221, Wheeler TX 79096.

For more information on this event, please contact the Wheeler Chamber at 806.826.3408 or chamber@wheelertexas.org.

NOVEMBER 16, 2018
C/C PROBATE-Leonard L. Childers to Ex Parte, 10-3-18, No Land Listed.

RDT-AimBank to Landan J. Marran, et al, 11-14-18, Lot 6 & N 25' Lot 7, Blk. 58, Woodley's Southside Addition, Shamrock.

DVL-Brenda Hoffman to Jared Max Self, et ux, 11-7-18, 8.06 acs. out of NE Corner NE/4 Sec. 47, Blk. 17, H&GN Ry. Company Survey.

DT- Jared Max Self, et ux to New American Funding, 11-7-18, 8.06 acs. out of NE Corner NE/4 Sec. 47, Blk. 17, H&GN Ry. Company Survey.

NOVEMBER 19, 2018
PARTIAL RDT-Carlyle CIM Agent LLC to Le Norman Fund I LLC, 10-31-18, See Instrument.

PARTIAL ASSIGN. SALT WATER DISPOSAL-Le Norman Fund I LLC to Templar Energy LLC, 10-31-18, Sec. 53, Blk. A-7, H&GN Ry. Company Survey.

DEED-Templar Energy LLC, et al to Spitfire Energy Group LLC, 10-31-18, NW/4 Sec. 53, Blk. A-7, H&GN Ry. Company Survey.

PARTIAL ASSIGN. SALT WATER DISPOSAL- Templar Energy LLC to Spitfire Energy Group LLC, 10-31-18, Sec. 53, Blk. A-7, H&GN Ry. Company Survey.

ROW-William Shipley to Greenbelt Electric Cooperative Inc., 11-2-18, Pt. NW/4

(Continued Page 6)

Wheeler County COURT RECORDS

List of instruments filed in the Wheeler County Clerk's office from November 15, 2018 to November 23, 2018.

NOVEMBER 15, 2018
MIN./ROY. DEED-Royce Doyle Greenhouse to Delinda Wells, 11-18-18, See Instrument.

DEED-Sandy Basin Inn LLC to Honeysuckle Homes LLC, 11-12-18, Lot 1, Blk. 20, Original Town, Wheeler.

RDT-First State Bank of Mobeetie to City Drug Bed & Breakfast Hotel, 11-14-18, Lot 1, Blk. 20, Original Town, Wheeler.

HEIRSHIP AFF.-Christine Ann Webb to Gussie Arlena Womack, 11-7-18, Undivided Royalty Interest in NW/4 Sec. 39, Blk. A-4, H&GN Ry. Company Survey.

ROW-Sunoco Pipeline LP to Plains Pipeline LP, 9-10-18, Pt. Sec. 6, Blk. A-3, H&GN Ry. Company Survey.

Toys (from Page 1)

Si usted no splice a califico para Comidas Gratis O Reducidas De La LaEscuela, usted no calificara para el programa de Toys forTots. Esta forma debe ser entregada a la Clinica Veterinaria para el dia primero de Diciembre para ser considerada.



SALE PENDING:

Historic 7 bedroom, 7 full bathrooms, fully furnished

Bed & Breakfast in Wheeler, TX. Birthplace of

Capt. Alan Bean, 4th man to walk on the moon!

Call: 972-989-8019. \$175,000

FOR RENT: Luxury Townhomes - 3 bedroom,

2.5 bath, 1 car garage. 972-989-8019.

SALE PENDING:

80 acres on I-40, Shamrock, TX

Ken Baxter - 806-334-0123

landdaddy47@gmail.com

Chip & Pam Hill

469-323-9625

pamhill@rivercresthomes.net

landsoftexas.com - rivercrestproperty.com

**WellTex
Enterprises**

CBD Products for you and your pet

Steve Hopper
806-255-3554

April Hopper
06-255-0518

wellex20@gmail.com

www.facebook.com/Well-Tex-Enterprises

Hear the
"Abundant Living Broadcast"
KPDR-FM, 90.3
WHEELER, TEXAS
Saturdays: 9:00 a.m. to Noon

THE BUSINESS DIRECTORY

CROSS COUNTRY BARN
 24 Hr. Gas & Diesel • Convenience Store
 • Hunt Bros. Pizza
 301 E. Okishoms St.
 Wheeler, TX
 Phone: 806-826-2276
 Dale & Monica Kidd

It pays to Advertise in
 THE WHEELER TIMES
 Classified Rate
 Cash—\$6.00 for 1st 20 wds.
 Chg.—\$6.50 for 1st 20 wds.
 35¢ for each additional word
 Display Classified: \$6.50/pci
 Card of Thanks: \$7.00

Phone & Fax: 806/826-3125
 wtimes@windstream.net

WANT ADS/LEGAL NOTICES
 Sell it through a Classified in THE WHEELER TIMES!
 \$6 for the first 20 words; 35¢ for each additional word.
 Legal Notices: 35¢ per word.

New 3 bedroom 2.5 bath townhomes for lease in Wheeler, TX. Call 972-989-8019. 8-24trn

Econo Lodge and Route 66 Motel in Shamrock is looking for housekeeping staff, full time or parttime. Please apply in person at Econo Lodge in Shamrock, 1006 E. 12th.



FIRST EQUITY REALTORS
 5701 Time Square Blvd.
 Suite 190,
 Amarillo, TX 79119

CITATION OF PUBLICATION

THE STATE OF TEXAS
 TO: Any Sheriff or Constable
 Within the State of Texas

You are commanded to cause to be published once each week for four (4) consecutive weeks, the first publication to be at least twenty-eight (28) days before the return date, in a newspaper printed in Wheeler County, Texas, the accompanying citation, of which the following is a true copy;

TO: THE UNKNOWN HEIRS AT LAW BILLIE JOYCE THOMAS A/K/A BILLIE JOYCE THOMAS CLAY, Deceased, ADDRESS UNKNOWN,

NOTICE TO DEFENDANT(S): "You have been sued. You may employ an attorney. If you or your attorney do not file a written answer with the clerk who issued this citation by 10:00 A.M. on the Monday next following the expiration of 42 days after the date of issuance of this citation and petition, a default judgment may be taken against you."

You are hereby commanded to appear by filing a written answer to the PLAINTIFF'S ORIGINAL PETITION at or before ten o'clock A.M. of the Monday next after the expiration of forty-two days after the date of issuance of this citation the same being Monday the 10TH day of DECEMBER, 2018, before the Honorable 31st District Court of Wheeler County, Texas. Said Plaintiff's Petition was filed in said court on the 28th day of MARCH, 2018, in this case numbered 13,685 on the docket of said court, and styled,
 DITECH FINANCIAL LLC,-
 Plaintiff,
 VS.
 JAMES CLAY; TERRI SORELLE; TOMMY BOWMAN THOMAS; THE UNKNOWN HEIRS OF
 BILLIE JOYCE THOMAS A/K/A BILLIE JOYCE THOMAS CLAY, DECEASED-Defendants
 IN RE: 409 SOUTH MADDEN STREET, SHAMROCK, TX 79079

A brief statement of the nature of this suit is as follows, to wit:
 LOTS 11 AND 12, BLOCK 65, WOODLEY'S SOUTHSIDE ADDITION TO THE TOWN OF SHAMROCK, WHEELER COUNTY, TEXAS, AS DESCRIBED IN PLAT CABINET, PAGE 16, OF THE DEED RECORDS OF WHEELER COUNTY, TEXAS,
 as is more fully shown by Plaintiffs Petition on file in this suit.
 The Plaintiff is represented by CHEYENNE M. ZOKAIE, Attorney-at-law, RAS CRANE, LLC, 1900 Enchanted Way, Suite 125, Grapevine, TX 76051.
 The officer executing this writ shall promptly serve the same according to requirements of law, and the mandates thereof, and make due return as the law directs.
 ISSUED AND GIVEN UNDER MY HAND AND THE SEAL OF THIS COURT, on this the 29TH day of OCTOBER, 2018, at Wheeler, Wheeler County, Texas.

ATTEST:
 (Signed)
 SHERRI JONES, CLERK
 31ST DISTRICT COURT
 WHEELER COUNTY,
 TEXAS
 P. O. BOX 528
 WHEELER, TX 79096
 by
 DEPUTY
 (Signed)
 Colby Brown 11/1-22

NOTICE OF SHERIFF

THE STATE OF TEXAS
 COUNTY OF WHEELER

By virtue of Orders of Sale issued out of the Honorable 31ST DISTRICT COURT of WHEELER County in the following cases on the 1st day of November, 2018, and to me, as Sheriff, directed and delivered, I will proceed to sell at 2:00 PM on the 4th DAY OF December, 2018, which is the first Tuesday of said month, at the Official Door of the Courthouse of said WHEELER County, in the City of WHEELER, Texas, the following described property, to wit:

Cause No: 12905 WHEELER INDEPENDENT SCHOOL DISTRICT vs. AGUILAR, JAI-ME & JOSEFINA
 LOT ELEVEN (11), BLOCK THREE (3), ORIGINAL TOWN OF WHEELER, WHEELER COUNTY, TEXAS

Cause No: 13171 KELTON INDEPENDENT SCHOOL DISTRICT vs. FELIX, NICHOLAS J

TRACT 1: GEO: 0401024-4000809-0007031-1
 .007031 RI IN THE THOMAS -5-#8H LEASENUMBER 401024, RRC#262427, LOCATED IN DISTRICT 10, SECTION 2 BLOCK 5 B&B SURVEY, WHEELER COUNTY, TEXAS RRC#262995

TRACT 2: GEO: 0401107-4000809-0007031-1
 .007031 RI IN THE THOMAS -5- #9H LEASE NUMBER 401107, RRC# 262995 LOCATED IN DISTRICT 10, SECTION 2 BLOCK 5 B & B SURVEY, WHEELER COUNTY, TEXAS

TRACT 3: GEO: 0401168-4000809-0007031-1
 .007031 RI IN THE THOMAS #1303H LEASE NO 401168 RRC#263566 LOCATED IN DISTRICT 10, SECTION 3 BLOCK 5 B & B SURVEY, WHEELER COUNTY, TEXAS

TRACT 4: GEO: 0401169-4000809-0007031-1
 .007031 RI IN THE THOMAS #1203H LEASE NO 401169; RRC# 264288, LOCATED IN DISTRICT 10, SECTION 3 BLOCK 5 B&B SURVEY, WHEELER COUNTY, TEXAS

TRACT 5: GEO: 0201218-4000809-0007031-1
 .007031 RI IN THE THOMAS #7003 LEASE NUMBER 201218, RRC # 229534 LOCATED IN DISTRICT 10 SECTION 3 BLOCK 5 B&B SURVEY, WHEELER COUNTY, TEXAS

TRACT 6: GEO: 0401412-4000809-0007031-1
 .007031 RI IN THE THOMAS -3-#15H LEASE NO. 401412, RRC#268992, LOCATED IN SECTION 3 BLOCK 5 B&B SURVEY, WHEELER COUNTY, TEXAS

TRACT 7: GEO: 0209073-4000809-0007031-1
 .007031 RI IN THE THOMAS #403 LEASE NUMBER 209073, RRC # 214963 LOCATED IN DISTRICT 10 SECTION 3 BLOCK 5 B&B SURVEY, WHEELER COUNTY, TEXAS

TRACT 8: GEO: 0401427-4000809-0007031-1
 .007031 RI IN THE THOMAS -30 #17H LEASE NO 401427; RRC#268718 LOCATED IN DISTRICT 10, SECTION 3, BLOCK 5, B&B SURVEY, WHEELER COUNTY, TEXAS

TRACT 9: GEO: 0401600-4000809-0007031-1
 .007031 RI IN THE THOMAS -3- #16H LEASAE NO. 401600; RRC# 272267 LOCATED IN DISTRICT 10, SECTION 3 BLOCK 5, B&B SURVEY, WHEELER COUNTY, TEXAS

TRACT 10: GEO: 0400254-4000809-0007031-1
 .007031 RI IN THE THOMAS

AS 5 #2 LEASE NUMBER 400254, RRC # 236916 LOCATED IN DISTRICT 10 SECTION 5 BLOCK 5 B&B SURVEY, WHEELER COUNTY, TEXAS

TRACT 11: GEO: 0401814-4000809-0007031-1
 .007031 RI IN THE THOMAS -3- #14H LEASE NO. 401814, RRC# 275906, LOCATED IN DISTRICT #10, SECTION 3, BLOCK 5, B&B SURVEY, WHEELER COUNTY, TEXAS

TRACT 12: GEO: 0400394-4000809-0007031-1
 .007031 RI IN THE THOMAS #6003 LEASE NUMBER 400394, RRC # 239332 LOCATED IN DISTRICT 10 SECTION 3 BLOCK 5 B&B SURVEY, WHEELER COUNTY, TEXAS

TRACT 13: GEO: 0400400-4000809-0007031-1
 .007031 RI IN THE THOMAS #8003 LEASE NUMBER 400400, RRC # 239440 LOCATED IN DISTRICT 10 SECTION 3 BLOCK 5 B&B SURVEY, WHEELER COUNTY, TEXAS

TRACT 14: GEO: 0400515-4000809-0007031-1
 .007031 RI IN THE THOMAS LEASE NUMBER 400515, RRC # 7834 LOCATED IN DISTRICT 10 SECTION 3 BLOCK 5 B&B SURVEY, WHEELER COUNTY, TEXAS

TRACT 15: GEO: 0400666-4000809-0007031-1
 .007031 RI IN THE THOMAS 5 #5H LEASE NUMBER 400666, RRC # 252590 LOCATED IN DISTRICT 10 SECTION 5 BLOCK 5 B&B SURVEY, WHEELER COUNTY, TEXAS

TRACT 16: GEO: 0400831-4000809-0007031-1
 .007031 RI IN THE THOMAS #903H LEASE NUMBER 4009831, RRC # 256313 LOCATED IN DISTRICT 10 SECTION 3 BLOCK 5 B&B SURVEY, WHEELER COUNTY, TEXAS

TRACT 17: GEO: 0400851-4000809-0007031-1
 .007031 RI IN THE THOMAS -5- #7H LEASE NUMBER 400851, RRC # 257864 LOCATED IN DISTRICT 10 SECTION 2 BLOCK 5 B&B SURVEY, WHEELER COUNTY, TEXAS

TRACT 18: GEO: 0400913-4000809-0007031-1
 .007031 RI IN THE THOMAS #1003H LEASE NUMBER 400913, RRC # 259032 LOCATED IN DISTRICT 10 SECTION 3 BLOCK 5 B&B SURVEY, WHEELER COUNTY, TEXAS

TRACT 19: GEO: 0400972-4000809-0007031-1
 .007031 RI IN THE THOMAS #1103H LEASE NUMBER 400972, RRC # 259965 LOCATED IN DISTRICT 10 SECTION 3 BLOCK 5 B&B SURVEY, WHEELER COUNTY, TEXAS

TRACT 20: GEO: 0401428-4000809-0007031-1
 .007031 RI IN THE THOMAS -5- #1SL LEASAE NO. 401428, RRC# 2666531 LOCATED IN DISTRICT 10, SECTION 2 BLOCK 5 B&B SURVEY, WHEELER COUNTY, TEXAS

TRACT 21: GEO: 0401416-4000809-0007031-1
 .007031 RI IN THE THOMAS W 5#12H LEASE NO. 401416, RRC#269080, LOCATED IN DISTRICT 10, SECTION 5 BLOCK 5 B&B SURVEY, WHEELER COUNTY, TEXAS

Cause No: 13286 WHEELER INDEPENDENT SCHOOL DISTRICT vs. CALLAHAN AA (ESTATE OF) ET AL
 All of Lots Nos. One (1) and Two (2) in Block No. One Hundred Ten (110), New Mobeetie, Wheeler County, Texas

Cause No: 13309 WHEELER COUNTY vs. WOLF, HER-

SHEL WAYNE

A twenty acre tract, located in the North one-half (N/2) of the Southeast-quarter (SE/4) of the Northeast-quarter (NE/4) of Section Forty-nine (49), in Block Twenty-four (24), H&GN Survey, Wheeler County, Texas (surface only).
 Cause No: 13449 WHEELER COUNTY vs. WEBB, COLLEY PAT
 All of Section 28, Roberts & Eddleman Survey, Wheeler County, Texas
 Cause No: 13456 WHEELER COUNTY vs. GAINES, STEVEN ESTATE AND BECKY GAINES

2005 SOLITARE MOBILE HOME WITH SERIAL NO. EHIDOK822F, LABELED NTA1380951 LOCATED AT 7788 CO RD 17, WHEELER COUNTY, TEXAS

ALL BIDDERS MUST CONTACT THE WHEELER COUNTY TAX OFFICE PRIOR TO SALE DATE AND COMPLY WITH SECTION 34.015 OF THE TEXAS PROPERTY TAX CODE.

Levied on the 8th day of November, 2018. as the property of said Defendants to satisfy the judgements rendered in the above styled and numbered causes, plus all taxes, penalties, interest, and attorney fees accrued to the date of sale and all costs recoverable by law in favor of each jurisdiction.

GIVEN UNDER MY HAND ON 8th DAY OF NOVEMBER, 2018.

Wes Crites,
 SHERIFF, WHEELER County, Texas
 By Colby Brown
 Deputy

The minimum bid for a person owning an interest in the property or for a person who is a party to the suit (other than a taxing unit), is the aggregate amount of the judgment(s) against the property plus all costs of suit and sale. THERE MAY BE ADDITIONAL TAXES DUE ON THE PROPERTY WHICH HAVE BEEN ASSESSED SINCE THE DATE OF JUDGMENT. For more information, contact your attorney or the tax collector.

Old Time Gospel Music
KPDR-FM, 90.3
 ... In Wheeler
 Sun.: 6:00 a.m. to 8:00 a.m.

WHEELER COUNTY: Just Listed 325 +/- acres 9 miles east of Shamrock on the north side of I-40. Ten year old 1800 square foot home with a wrap around porch. 2 steel buildings with concrete floors. Well. 80 acres CRP. Native grass, Good fences, Big trees, Brush, Cliffs, Spring fed pond, ravines. Elk, Deer, Dove, Hogs, Quail, Turkey. Wildlife management has been practiced on this ranch for 10 years. All blinds and feeders are included.

WHEELER COUNTY: 150 +/- acres east of Shamrock on I-40. Currently being grazed. Irrigation well, livestock well, 2 ponds providing cover for wildlife. Excellent location for new home. Deer, turkey, quail, dove.

YOUNG RANCH WEST: 288 +/- acres with 1 mile of frontage on the north side of I-40. Located 3 miles east of Shamrock. It has a metal barn, large hay storage, catch pens, good fences and an excellent stand of native grass. Some of the ranch can be farmed.

YOUNG RANCH EAST: 1600 +/- acres with 2 miles of highway frontage on the south side of I-40, 3 miles east of Shamrock. One mile of Elm Creek crosses the ranch and feeds a centralized pond. Other parts of the ranch are watered with 2 wells, Cliffs, ravines, big trees and brush provided cover for deer, dove, hogs, quail and turkey. Some of the Ranch could be farmed.

COUNTRY LIVING only six miles from Shamrock. like new, 3 bdr/2 bath brick home on five acres with city water. Completely updated with new appliances, fresh paint and new landscaping with fenced backyard. Easy access to I-40. 30x40 steel building with concrete floor and 1/2 bath. Full length patio on east side. 18x9 livestock barn with corral and water tank. New 5 wire fence around entire property.

WHEELER COUNTY: 601 acres 1 mile East of Shamrock on North side of I-40. Excellent fences, city water. 1 new windmill, 4 ponds, 50x50 Steel barn with concrete floor and steel working pen. Solid stand of grass ready for cattle. Ravines, cliffs, big trees and brush. 320 Acres: 9 miles NW of Shamrock, Nearly new fences & cross fences, 16, earth tanks, Bluestem grass, good set of corals. Ravines with big trees and brush making an excellent wildlife habitat for deer.

COLLINGSWORTH COUNTY: 640 acres, 2 miles south of Shamrock on U.S. Highway 83. Some of the best recreation land on the market. Good fence; new cross fence, well, creek, ravines, cliffs, big trees, brush, white tail shinnery; white tail deer, mule deer, hogs, turkey, quail, and dove. Good grass will run cattle for additional income. Will consider subdividing.

56 Acre Track in Allison, Excellent home site. Great Hobby Farm for retirees. Starting location for young family with 4-H/FFA project and horses. Close to school. Well cared for. Now used for haying and grazing.

NEW LISTING: 3BR/2BA Brick home with 2 car garage located on 4.8 acres east of Shamrock on I-40. House is 100% electric w/basement. New double pane windows and new tile throughout. New entrance doors, new septic system. Water well with barbwire and woven wire fencing. Priced right!

Coldwell Banker First Equity, Realtors. Richard Hefley AIC, Licensed in Texas and Oklahoma. 806-898-1786.
 landsoftexas.com, cbcamarillo.com or thelandconnections.com

THE WHEELER TIMES
 Page 3— Thursday, November 29, 2018
 "Wheeler: town of friendship and pride"

MEMBER 2018
TEXAS PRESS ASSOCIATION

City of Wheeler Turns 100
 Aug. 8, 05 Celebration Planned

THE WHEELER TIMES
 P.O. Box 1080
 Wheeler, Texas 79096
 Phone: 806/826-3123

Entered as second-class matter December 18, 1933, at the Post Office at Wheeler, Texas 79096, under the act March 3, 1879.
 Postmaster: Send Address changes to The Wheeler Times, P.O. Box 1080, Wheeler, TX 79096-1080 — wtimes@windstream.net

Louis C. Stas, Owner & Publisher
SUBSCRIPTION RATES:
 Within Wheeler Co: \$22.00 Elsewhere: \$25.00

Crossword PUZZLE

1	2	3	4	5	6	7	8	9	10	11	12	13
14				15				16				
17			18					19				
20				21				22				
23			24					25				
26				27				28	29	30		
31	32	33		34	35					36		
37			38		39			40	41			
42			43	44				45		46		
47			48					49	50			
			51					52		53	54	55
56	57	58					59			60		
61							62			63		
64							65			66		
67							68			69		

H&HTIRE
 7442 N. 2nd Ave.
 Wheeler, TX 79096

Wellington State Bank
 1000 N. 2nd Ave.
 Wheeler, TX 79096

Sunday Nite Live
KPDR-FM, 90.3
 ... Live from Canadian
 9:00 p.m. to 11:00 p.m.

Across
 1. Urban air problem
 5. Audition tape
 9. Like thick smoke
 14. Oxford feature
 15. Flair
 16. Cut
 17. Different
 19. ___ Rouge
 20. Via
 21. Chances
 22. Forwarded
 23. It doesn't look good
 25. After
 26. ET's ride
 27. Unrepairable car, informally
 31. ___ gin fizz
 34. Sham
 36. Buzzer
 37. Blood carrier
 39. Like some scientists
 40. Fern-to-be
 42. Watering hole
 43. Nominal military promotion
 46. Tear apart
 47. Government by its own people
 49. "___ cares?"
 51. Missing
 52. Horse's chow holder
 56. Kind of control
 59. Digestive juice
 60. Poetic preposition
 61. Met offering
 62. Six
 64. Principle
 65. Help in a heist
 66. Letter opener?
 67. Give forth
 68. Fable
 69. Ultimatum word
 Down
 1. Incline
 2. Pirate's pal
 3. Earth tone
 4. "I didn't know that!"
 5. Bit of dawn moisture
 6. Slur over
 7. Physics calculation
 8. "We're number

S	M	O	G	D	E	M	O	A	C	R	I	D
L	A	C	E	E	L	A	N	S	H	A	R	E
O	T	H	E	R	W	I	S	E	B	A	T	O
P	E	R	O	D	S	P	R	E	S	E	N	T
E	Y	E	S	I	O	R	E	P	A	S	T	
U	P	O	F	W	R	I	T	T	E	O	F	F
S	L	O	E	P	S	E	D	O	B	E	E	
A	O	R	T	A	M	A	D	S	P	O	R	E
S	P	A	B	R	E	V	E	T	R	E	N	D
S	E	L	F	R	U	L	L	E	W	H	O	
L	O	S	T	F	E	E	D	B	A	G		
D	A	M	A	G	E	B	I	L	L	E	R	E
O	P	E	R	A	H	A	L	F	D	O	Z	E
T	E	N	E	T	A	B	E	T	D	E	A	R
E	X	L	U	D	E	M	Y	T	H	E	L	S

WHEELER MUSTANG FOOTBALL
live on...
Legends 98.9
The Legends of Rock & Roll - KXNZ-FM
Legends 92.9 - KSNZ (The Legends of Country)
Shamrock — Wheeler County, TX
207 North Main Street — P.O. Box 83
Shamrock, TX 79097
Phone: 806-256 2277
Online: www.legends989.com

Larry & Carol Porton

Robert, Marla, Spencer & Mitchell

The Rusty Barb
401 S. Mobeatie St. Wheeler, Texas
806-203-1442 Fax: 806-203-3309

Ed & Patricia Forrester

Bob Wills



Senior Captains, Angel Ontiveros, Hagen Weatherly, Andres Garcia and Logan Harris.

Robertson FUNERAL DIRECTORS
www.RobertsonFuneral.com
Cleveland - Clark - Memphis - Midland - Shamrock - Wheeler

Kim's Barber Shop
7788 U.S. Hwy 83 — Wheeler, TX 79096
Tuesday thru Friday — 8 a.m. - 2 p.m.
806.334.0261 Kim Angeley

Dr. Mike Smith — Mike and Jenny Smith

Novedades Saharay 410 S. Main Wheeler, Texas

Wheeler JV & JH Football Schedule

Date	Opponent	Site	Time
9-13	Clarendon	Here	5:00
9-20	Highland	Park There	5:00
9-27	TBA	TBA	5:00
10-11	Munday	There	5:00
10-18	Shamrock	Here	5:00
10-25	Memphis	There	5:00
11-1	Quanah	There	5:00
11-8	Wellington	Here	5:00

LOTT RANCHE
Hereford Breeders
T.C. & Agnes Lott Family, Owners
Est. March, 1945

H&H TIRE
Chad Helton
Owner
806-826-5769
714 W. Okla. Ave
Wheeler, TX 79096



Holt Markham and Sayden Lopez cheering on the Mustangs!

Max, Stacy, Creede, Gavin, Jennifer, & Annabel Lea McQueen

Finsterwald Ranch

HYLAND'S Pharmacy
109 West Texas Street • 826-5561 • Wheeler, TX
Randy & Crystal McEntire, Owners

STILES RANCH
Bob & Sue Stiles
Bill & Kay Stiles

TEXAS STREET
FLORAL CO.
806-826-5043 121 W. Texas Street Wheeler, Texas

Kim's Kitchen Lunch Buffet Everyday
Intersection Hwys 83 & 152 • Wheeler, TX • 806-826-5102

Your Partners in Progress
Wellington State Bank
www.wellingtonsb.com

Sharon Helton, Owner
Register with us for your shower!
LaRue's Raqs
406 S. Main — P.O. Box 1080
Wheeler, TX, 79096
806-826-0666

LYNDON AUCTIONEERS
P.O. Box 1279
Wheeler, Texas 79096
806-826-3778
Cole Wilson Auctioneers
G.C. #12798
Gordon & Marlene Loyd Cole Wilson

M Maxey's STEAKHOUSE
S. Hwy. 83 — Wheeler, TX — 806.826.3441
Call for Catering, Private Parties & Daily Specials

Christner Cattle, L.P.
Tom & Kay Christner
Sandra Christner

Mel's Diner
West Hwy. 152 — Wheeler
Where Friends Meet To Eat!
WE CATER — 826-3756

WILD Seasons
This could be your Adv. for only \$5.75 per week!

WARE Chevrolet Buick Inc.
South Hwy. 83
Wheeler, Texas
Phone 806.826.5521
www.warecbp.com

CAPITAL FARM CREDIT

In Memory Of...
Dr. Louie Mendiola, M.D., P.A.
Gina, Vincent, Melissa, Hunter, Ashley Marie, Chloe Taylor, Rocky, Rosemary & Magnolia Noelle and Josephine Rose Mendiola

P.O. BOX 582
WHEELER, TX 79096
806-331-1522
PAUL TOPPER, JR.
OWNER
BIGTOP ENTERPRISE, LLC
TBA TOPPER HEAT & AIR SERVICE
TX LICENSED HEAT & AIR SEPTIC SYSTEM INSTALLER
Tx License #TACL840888E 03002886
806-334-1522

WHEELER MUSTANGS

WHEELER MUSTANGS

Steve, Joyce & Caitlynn Walker

#	Name	Off.	Def.	Wt.	Cl.
3/54	Hagen Weatherly	OL/RB	LB	161	Sr.
4	Baldemar Gallardo	WR	LB	186	Jr.
5	Gustavo Andrade	QB	SEC	157	Jr.
7	Jovany Gallardo	WR	SEC	Fr.	
8	Hesston Marshall	RB	LB	157	So.
11	Ian Finsterwald	WR	LB	165	Jr.
12	Nathan Rowley	QB	SEC	Fr.	
14	Angel Ontiveros	WR	SEC	170	Sr.
21	Logan Harris	WR	SEC	167	Sr.
23	David Rascon	RB	LB	155	So.
24	Hunter Smith	WR	LB	154	Jr.
27	Zachary Beard	WR	LB	Fr.	
28	Mauricio Soto	WR	SEC	Fr.	
30	Marcos Herrera	OL	LB	151	So.
33	Jaden Conner	WR	LB	Fr.	
34	Jesus Anchondo	WR	LB	Fr.	
35	KaMonte Martin	RB	LB	Fr.	
40	Manuel Jurado	RB	LB	Fr.	
50	Josue Sigala	OL	DL	Jr.	
51	Austin Calhoun	OL	LB	180	Jr.
52	Daniel Rascon	OL	DL	221	So.
55	Nathanael Darnell	WR	SEC	Fr.	
58	Paden Markham	OL	DL	210	Jr.
60	Jeremiah Rodriguez	OL	DL	Fr.	
61	Jacob Ramirez	OL	DL	Jr.	
64	Hunter Koelzer	OL	DL	Fr.	
65	Alex Davis	OL	DL	196	Jr.
68	Travis Reeves	OL	DL	Fr.	
70	Brayan Contreras	OL	DL	Fr.	
74	Bryce Richardson	OL	LB	Fr.	
77	Andres Garcia	OL	DL	260	Sr.
78	Jesse Sierra	OL	DL	296	Fr.
79	Dakota Westbrock	OL	LB	Fr.	
80	Jayton Couch	WR	SEC	129	Jr.
81	Diego Pichardo	RB	SEC	So.	
85	Hayden Holwich	WR	SEC	Fr.	

ARROW WATER WELL, INC.

Wheeler Varsity Football Schedule

Date	Site	Location	Time
8-17	Hollis	Here (Scrimmage)	6:00
8-24	Bovina	TBA (Scrimmage)	TBA
8-31	Lubbock Trinity	LTC-25	W-20
9-7	Sayre	W-55	S-8
9-14	Clarendon	C-18	W-12
9-21	Highland	Park	W-36 H-0
9-28	Amarillo High	JV	W-28 A-12
10-5	Open		
10-12	Munday*	W-56	M-0
10-19	Shamrock*	W-27	S-14 7:00
10-26	Memphis*	W-33	M-0 7:00
11-2	Quanah*	W-41	Q-12 7:00
11-9	Wellington*	There	7:00

WALLACE CONSTRUCTION
Changing the looks of Wheeler—one building at a time!
305 Main — Wheeler, TX — 826-3503
WALLACE TAX SERVICE
For all your accounting needs — 826-3503



Nathanael Darnell holds the Area Trophy.

Danny, Ravonda, Josh & Nick Hardcastle

EASTERN PANHANDLE Insurance Agency, Inc.
206 N. Madden — Shamrock
Phone: 806/256-5401

Wheeler Ink & Threads
Owner: Ashley Koeps 806.570.0645 wheelerinkandthreads@tksal.com

RiverCrest REALTY
Ken Baxter — 806-334-0123
kenbaxter47@gmail.com
Chip & Pam Hill — 409-323-9625
pnhill@rivercresthomes.net



Ian Finsterwald attempts to stop the play.

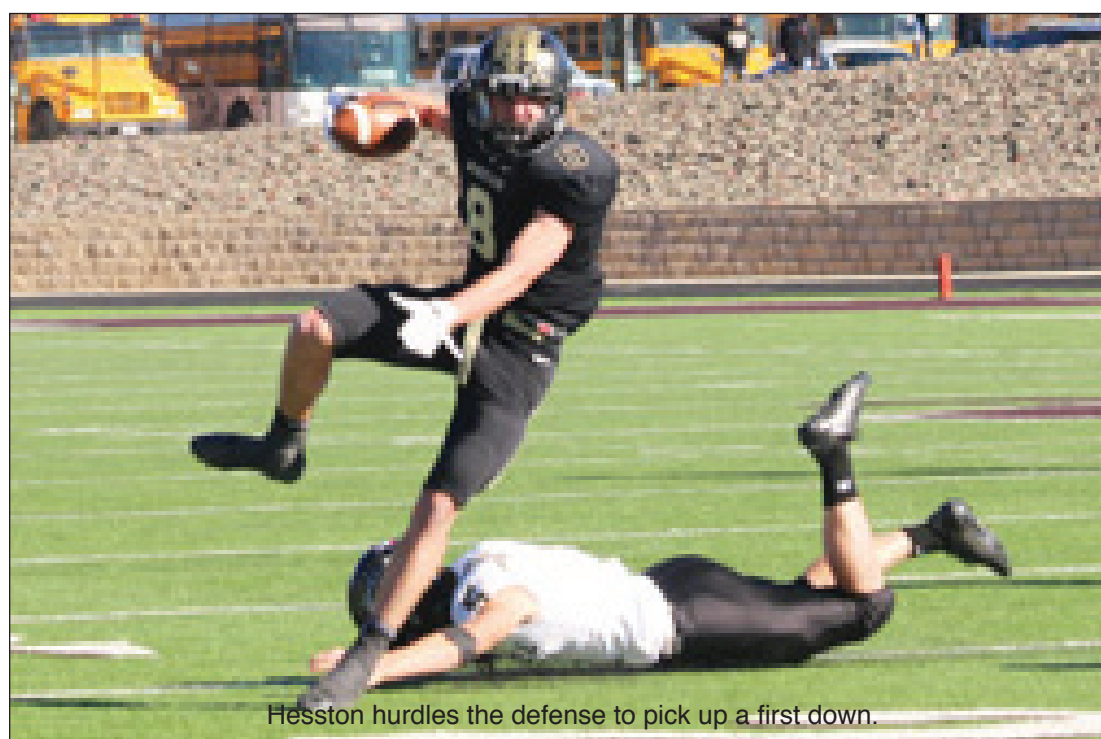

Hesston hurdles the defense to pick up a first down.

BRITT RANCH

↑

806-826-3414

Speedi Mart
Est. 1982

500 S. Alan L. Bean
Wheeler, Texas

HOME - AUTO - FARM - LIFE

Todd Moore Insurance Agency, Inc.
Representing the Germania Companies
315 N. Main - P.O. Box 168 - Shamrock, TX 79079
Todd Moore - Owner/Agent

Germania INSURANCE
INSURANCE AGENCY INC. 806.256.8911 806.334.0330 800.687.3730

Go Mustangs!

JOHN DEERE
Spears, TX
Dalhart, TX
Pampa, TX
Gaines, TX
Pawton, TX
Bowie, City, OK
Guyton, OK

GREEN COUNTRY EQUIPMENT, LLC
Pampa, Texas
806-666-1000

WWW.GREENCOUNTRYEQUIP.COM

• DIESEL • REGULAR • PREMIUM

Junction Country Store Daily Lunch Specials
Plenty of Seating
Truck Parking

FM 8794 & US Hwy 83

CHARLES R. BROWN

Jay & Karen Lewis and Family

FIRST STATE BANK
Mobeetie & Wheeler

Established 1906 Member F.D.I.C.

FARM BUREAU INSURANCE

HEMPHILL COUNTY FARM BUREAU
806-323-5752
David & Rita Pearson

Gail & Sally Ledbetter

Betty Hennard

WVTC WHEELER VETERINARY CLINIC
Drs. LeeAnn & Ben Ed Hillhouse

PARADISE SPA BY APPOINTMENT ONLY!
114 E. Texas Ave. - Wheeler, TX
806-826-0296

CenterGas

710 E. Oklahoma St. - Wheeler, TX
806-826-5222

BAYMONT
INN & SUITES
1410 S. Alan L. Bean Blvd, Wheeler, TX - 806.826.1012



Cheerleaders ready to cheer on the Mighty Mustangs.

WHEELER NURSING AND REHABILITATION
A Daybreak Community
Clarissa Williams-Joseph
Administrator

1000 South Kiowa/P O Box 525
Wheeler, TX 79096
adm.wheeler@daybreakventure.com

Office 806-826-3505
Fax 806-826-3195

vs ALBANY LIONS

FRIDAY, NOV. 30, 2018

Vernon Stadium - 7:00 P.M.

CARNIGERIA AGUILAR
(806)826-1027
7 Days a Week - 10:00 A.M. - 9:00 P.M.

LeRoy & Rhonda Meriwether & Stormie

Go Stangs!

GREENBELT ELECTRIC COOPERATIVE, INC.
708 10th - Wellington, TX - 447-2536
Serving the Rural Area of Armstrong, Childress, Wheeler, Collingsworth, Donley, Gray, Hemphill, Randall & Roberts

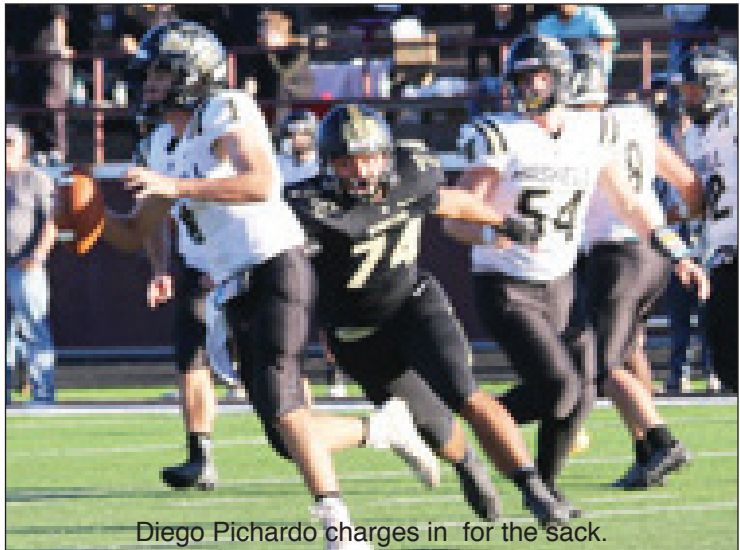

Diego Pichardo charges in for the sack.

Gary & Becky Hardcastle Todd, Mindy, Bailey, Reagan & Presley Brashears
Marcus, Heather, Justin, Houston & Sierra Hardcastle

Leo & Sylvia Shuler

Marshall Discount Auto PARTS PLUS
Daryl & Maggie Marshall
Mack, Crystal, Mariah, Trevor, MaKalli & Kanin
Mark, Joanna, Urrick & Hesston
Steve, Krista, Dylan & Kynslee
Mechelle, William, Hope, Austin & Wyatt

WHEELER LAND & LIVESTOCK
15495 Hwy 152 • Wheeler, TX 79096 • Ph: 806-826-5591
Fax: 806-826-3476 • Website: www.wlal.net

Albany Lions

#	Name	Positions	Gr.	Ht	Wt	Media
3	Blaine Kayga	WR, FS	Jr.	6-1	160	
4	Ben West	QB	Jr.	5-10	170	
5	Cameron Dacus	WR, DB	Sr.	6-2	170	
10	Jeb Becker	FS, WR	Jr.	5-9	155	
11	Seth Hale	WR, DE	Jr.	5-10		
12	Bj Morris	WR, CB	Jr.	6-0	176	
20	Ryan Hill	DE, TE	Sr.	6-3	190	
21	Cutter Edgar	RB, LB	Sr.	6-0	175	
25	Colby Hargett	WR, DB	Jr.	5-8	145	
31	Jaheem Newton	RB, ILB	Fr.	5-10	170	
33	Brayden Sullivan	TE, SS	Jr.	5-10	145	
37	Isaiah Dockins	FB, OL	So.	5-6	165	
40	Jackson Chapman	LB, TE	So.	5-9	145	
41	Cooper Fairchild	QB, CB	Fr.	5-9	135	
50	Ryder Wilkins	FB, DE	So.	5-10	215	
52	Zion Belisle	DT, T	Jr.	5-11	220	
55	Devan Henson	G	So.	6-1	250	
58	Bryce Asher	C, DE	Fr.	5-11	197	
60	Riley Green	DT, T	So.	5-9	190	
61	Tyler Beard	G, DL	Jr.	5-9	195	
63	Gregori Mikeska	OL, DE	Jr.	5-8	160	
65	Gerardo Rodriguez	DT, OL	Jr.	5-7	165	
70	Payne Hebel	OG, LB	Sr.	5-11	175	
72	Kade Everitt	T, DT	Sr.	6-0	190	
74	Coby Knight	OT, DE	Jr.	6-3	275	
75	Monte Cauble	G, DE	Fr.	5-10	215	
77	Kasey Cauble	G, DE	Jr.	5-8	152	
80	Everett Mcwhorter	WR, DB	So.	6-0	140	
84	Ryan Mark	TE, OLB	Fr.	5-8	140	
85	Robert Bailey	RB, K	Fr.	5-11	165	
88	Dillon Hindman	RB, FS	Jr.	5-8	155	
	Adam Hill	RB, MLB	7th			
	Andrew Leverton					
	Austin Sanchez	G, T	7th	4-9		
	Brodey Jones	G, SS	So.	6-1	175	
	Brooks Neece	FB, MLB	Fr.	5-9	170	
	bryan edgar	DE	Fr.			
	Bryson Davis	DT, T	So.	5-5	183	
	Bryson Herring	WR, SS	7th	5-3	116	
	Cade Neve	QB, SS	So.	5-8	155	

- Photos by Kara Richardson

Soto Family Restaurant
708 E. OKLAHOMA - WHEELER - 806/826-3129

THE WHEELER TIMES
Serving Wheeler Since 1933
"Wheeler: town of friendship and pride"

- Reporting Mustang Football Since 1934 -

BOB'S BAIL BONDS
806-826-0654 Cell 806-334-0452
P.O. Box 264 Wheeler, TX 79096 Pat Childress

WEST TEXAS GAS
Wheeler Division - 500 S. Mobeetie - Wheeler, TX 79096

CROSS COUNTRY BARN
24-Hr Gas & Diesel
Convenience Store
Hunt Bros. Pizza & Wings
Hamburgers/Sandwiches
Beer & Wine

301 E. Oklahoma St - Wheeler, Texas - 806-826-2276
Dale & Monica Kidd, Owners



Senior, Andres Garcia, pass sets for a big block.

Shelton & Shelton
Attorneys at Law
806/826-0069

Wheeler Title & Abstract Co.
... a Shelton Title Company
806/826-3526

Weldon & Dolores Simmons
Jotana Henson, Kayleigh & A'Dyn

Week of November 12-18, 2018

Intents to Drill
HANSFORD (HANSFORD, NORTH, Wolfcamp) Bracken Operating, L.L.C., #10127 Greene, (640 acres) 1250' FNL & 1250' FEL, Sec 27, Blk 2, WC RR Surv, A-447, 6 mi NE from Spearman TD 5038', (sgd. -Mail in Application)-
Vertical Recompletion HEMPHILL (BUFFALO WAL-LOW, Granite Wash) Tecolote Energy Operating, LLC, #1H Hefley-Fillingim 39-40 MD WX, (1400 acres) 1200' FWL & 450' FNL, Sec 38, Blk M1, H&GN RR Surv, A-820, 24 mi SE from Canadian TD 13500', (BHL: 500' FWL & 150' FNL Sec 40, Blk M1, H&GN, A-947) (sgd. James Clark 512-415-4191)
Horizontal HEMPHILL (BUFFALO WAL-LOW, Granite Wash) Tecolote Energy Operating, LLC, #2H Hefley-Fillingim 39-40 MD CX, (1400 acres) 1200' FWL & 465' FNL, Sec 38, Blk M1, H&GN RR Surv, A-820, 17 mi SE from Canadian TD 13500', (BHL: 2375' FWL & 150' FNL Sec 40, Blk M1, H&GN, A-947) (sgd. James Clark 512-415-4191)
Horizontal HEMPHILL (BUFFALO WAL-LOW, Granite Wash) Tecolote Energy Operating, LLC, #3H Hefley-Fillingim 39-40 MD EX, (1400 acres) 1750' FEL & 1553' FNL, Sec 38, Blk M1, H&GN RR Surv, A-820, 24 mi SE from Canadian TD 13500', (BHL: 1000' FEL & 150' FNL Sec 40, Blk M1, H&GN, A-947)

(sgd. James Clark 512-415-4191) **Horizontal HEMPHILL (BUFFALO WAL-LOW, Granite Wash) Tecolote Energy Operating, LLC, #4H Hefley-Fillingim 39-40 ME CX, (1400 acres) 1750' FEL & 1568' FNL, Sec 38, Blk M1, H&GN RR Surv, A-820, 24 mi SE from Canadian TD 14000', (BHL: 2000' FEL & 150' FNL Sec 40, Blk M1, H&GN, A-947) (sgd. James Clark 512-415-4191)**
Horizontal OCHILTREE (ALLEN-PARK-ER, Marmaton) Remnant Energy, Inc., #113 Enfield, (200 acres) 1526' FSL & 1737' FEL, Sec 13, Blk Z, S H King/A Bond Surv, A-1447, 7 mi NW from Perryton TD 7000', (sgd. Rebecca Dunn 806-665-0338)
Vertical Recompletion OCHILTREE (ALLEN-PARK-ER, Marmaton) Mewbourne Oil Company, #M001PA Mewbourne Oil Company, (747 acres) 210' FNL & 1320' FEL, Sec 662, Blk 43, H&TC RR Surv, A-608, 7 mi S from Perryton TD 7300', (BHL: 100' FNL & 1320' FEL Sec 747, Blk 43, H&TC, A-245) (sgd. Rebecca Dunn 806-665-0338)
Horizontal Gas Completions HANSFORD (ALLEN-PARK-ER, Marmaton) Le Norman Operating LLC, #1H Jackhammer 107, 6 mi E from Gruver, Sec 107, Blk 45, H&TC RR Surv, A-247, spud 4-13-2018, compl 5-20-2018, tested 10-17-2018, potential 147 mcf, 51 bbls cond, 188 bbls wtr, 100# ftp, 800# SIWHP, TVD 6191', MD 10930' API 42-195-31941, Horizontal
HEMPHILL (BUFFALO WAL-LOW, Granite Wash) Unit Petroleum Company, #3H Francis 5713 EXL, 18.5 mi SE from Canadian, Sec 58, Blk M1, H&GN RR Surv, A-1381, spud 7-13-2018, compl 10-

13-2018, tested 11-7-2018, potential 9328 mcf, 42 bbls cond, 5227 bbls wtr, 2763# ftp, 4013# SIWHP, TVD 13308', MD 21038' API 42-211-35619, Horizontal
OCHILTREE (ALLEN-PARK-ER, Marmaton) Le Norman Operating LLC, #1H Cook 665, 11 mi SE from Peryton, Sec 656, Blk 43, H&TC RR Surv, A-586, spud 4-29-2018, compl 6-1-2018, tested 10-17-2018, potential 750 mcf, 93 bbls cond, 128 bbls wtr, 150# ftp, 1000# SIWHP, TVD 7247', MD 12484' API 42-357-33673, Horizontal
WHEELER (WHEELER, N.E., Granite Wash) Le Norman Operating LLC, #5501H Austin, 5 mi SE from Briscoe, Sec 55, Blk A4, H&GN RR Surv, A-247, spud 2-18-2018, compl 3-28-2018, tested 10-26-2018, potential 1222 mcf, 77 bbls cond, 1112 bbls wtr, 1400# ftp, 1400# SIWHP, TVD 11280', MD 15933' API 42-483-33954, Horizontal
WHEELER (WHEELER, N.E.,



Granite Wash) Le Norman Operating LLC, #5502H Austin, 5 mi SE from Briscoe, Sec 55, Blk A4, H&GN RR Surv, A-247, spud 6-20-2018, compl 7-28-2018, tested 10-17-2018, potential 1148 mcf, 207 bbls

cond, 350 bbls wtr, 110# ftp, 1200# SIWHP, TVD 10937', MD 15519' API 42-483-33968, Horizontal
Oil Completions None

Court (from Page 2)

Sec. 44, Blk. 24, H&GN Ry. Company Survey.
AFF.-Katrina Marie Terry to The Public, 11-9-18, 78.64 acs. E/2 NW/4 Sec. 54, Blk. 23, H&GN Ry. Company Survey.
DVL-Katrina Marie Terry, et al to B. Gene Patton, 11-9-18, 78.64 acs. E/2 NW/4 Sec. 54, Blk. 23, H&GN Ry. Company Survey.
DT-B. Gene Patton to Aim-Bank, 11-9-18, 78.64 acs. E/2 NW/4 Sec. 54, Blk. 23, H&GN Ry. Company Survey.

TDT-Mortgage Electronic Registration Systems Inc., et al to US Bank National Association, 10-19-18, See Instrument.
MD-Gewas Inc. to Wales Hendrix Madden III, et al, 11-15-18, Undivided Interest in Secs. 64 & 69, Blk. A-7, H&GN Ry. Company Survey; Sec. 64, Blk. 17, H&GN Ry. Company Survey.
ABSTRACT of JUDGMENT-County of Hall, et al to Thomas Peppers, 11-8-18.
HEIRSHIP AFF.-Carolyn Schwartz to Dwayne D. Schwartz, 11-5-18, Secs. 2, 5 & 6, AB&M Survey.
C/C PROBATE-Thomas Newsom to Ex Parte, 11-9-18.
RDT-Thomas M. Newsom to Nancy N. Doehler 2007 Trust, 10-10-18, See Instrument.
RDT-Thomas M. Newsom (Estate) to Sally M. Newsom 2007 Trust, 10-10-18, See Instrument.
MD and ASSIGNMENT-West Company to Gordon T. West Jr., et al, 10-19-18, Mineral Interest in Secs. 21 & 40, Blk. A-3, H&GN Ry. Company Survey; Sec. 20, Blk. A-5, H&GN Ry. Company Survey.
DEED-1906 Holdings Ltd. to

(Continued Page 7)

Send Us Your Child's Picture

w/Name, Age, Parents & Grandparents

No Charge!
 wtimes@windstream.net

For all your . . .
 Insurance Needs, See
Eastern Panhandle Insur. Agency, Inc.
 206 N. Madden Shamrock
806/256-5401
 •Auto •Home •Life •Health
 •Commercial •Bonds

TYPE-2 DIABETES
! WARNING !
FOURNIER'S GANGRENE
ATTENTION!
 This is an important warning for Type 2 Diabetics taking Invokana, Farxiga and Jardiance.

Gangrene of the genitals has been associated with the use of SGLT2 Inhibitors.

CALL 24/7
1-800-800-9815

You may be entitled to compensation!

Pulaski Law Firm, with principal office in Houston, Texas is responsible for the content of this ad.

TEXAS STATEWIDE CLASSIFIED ADVERTISING NETWORK
TexSCAN

TexSCAN Week of November 25, 2018

ACREAGE
 15 acres east of Eldorado. County road frontage. Gently rolling with beautiful oak tree cover. Whitetail, blackback, axis, hogs, turkey \$2700 down, \$448/mo. (9.9%, 20 years). Several tracts to choose from. 800-876-9720. www.ranchenterprisesltd.com.

AUCTIONS
 37th Annual Oklahoma Select Bull Sale & Super Bull Competition Sat., Dec. 1, Noon, Atoka Livestock Auction, 800 East B St., Atoka, OK. 80 Breeding-Age Bulls, Limousin & Lim-Flex. At 11:00 a.m., hear Mark Anderson, NALF Executive Director, discuss modern technology and its application to the use of Limousin genetics. Sale Day Phone: Ken Holloway, 580-581-7652. www.americancattleservices.com.

L.E. Travis Painting Contractor Retirement Auction, Sat. Dec. 1, 2018, 9 a.m., 3400 Nacogdoches, San Antonio, TX. Bid live on-site or online. Viewing Fri. 10 a.m.-4 p.m. and Sat. 8-9 a.m. 10% BP. Pickups, forklifts, green bull ladders, airless sprayers, texture machines, sand blasting machine, sanders and much more. John Sisk Auctioneers, Inc 361-456-7771. www.siskauction.com TXS#7425.

CAREER TRAINING
 Airline Mechanic Training - Get FAA certification. Approved for military benefits. Financial aid if qualified. Job placement assistance. Call Aviation Institute of Maintenance, 800-475-4102.

LEGAL ASSISTANCE
TYPE-2 DIABETICS - Gangrene of the genitals has been associated with the use of SGLT2 Inhibitors, like Invokana, Farxiga, Jardiance. Call Pulaski 800-800-9815 - you may be entitled to compensation!

Texas Press Statewide Classified Network
 283 Participating Texas Newspapers • Regional Ads
 Start At \$250 • Email ads@texaspress.com

NOTICE: While most advertisers are reputable, we cannot guarantee products or services advertised. We urge readers to use caution and when in doubt, contact the Texas Attorney General at 800-621-0508 or the Federal Trade Commission at 877-FTC-HELP. The FTC web site is www.ftc.gov/bizop.

OIL AND GAS RIGHTS
 We buy oil, gas & mineral rights. Both non-producing and producing including non-Participating Royalty Interest (NPRI). Provide us your desired price for an offer evaluation. 806-620-1422, LoboMineralsLLC@gmail.com. Lobo Minerals, LLC, PO Box 1800, Lubbock, TX 79408-1800.

SAWMILLS
 Sawmills from only \$4,397.00 - Make & Save Money with your own bandmill - Cut lumber any dimension. In stock, ready to ship! Free info/ DVD: www.NorwoodSawmills.com. 800-567-0404, Ext.300N.

INTERNET SERVICE
 HughesNet Satellite Internet - 25Mbps starting at \$49.99/mo! Get More Data FREE Off-Peak Data. FAST download speeds, WiFi built in! FREE Standard Installation for lease customers! Limited Time, Call 1-855-294-6235

TRUCK DRIVERS
\$1,000 Sign on Bonus! Be Your Own Boss! Choose Your Own Routes! Quality Drive-Away is looking for CDL Drivers to deliver new trucks all over the country, starting in Laredo, TX. www.qualitydriveaway.com, 574-642-2023.

WANTED
 I Buy RVs - Travel Trailers, 5th Wheels, Goosenecks, Bumper Pulls. In Any Area, Any Condition - Old/New, Dirty or Clean! I PAY CASH. No Title - No Problem, we can apply for one. ANR Enterprises, 956-466-7001.

ATTENTION WEST Texas Hunters/Furharvesters. Petska Furrunning routes in panhandle. Actively seeking Coyotes, Lynxcats, Fox, Deerhides and Antler. Coyote market exceptional. 308-750-0700, www.petskafur.net.

FREON R12 WANTED: Certified buyer will PAY CASH for R12 cylinders or cases of cans. 312-291-9169; www.refrigerantfinders.com.

"In Memory of"

Let's Light Up the Square

\$10

\$10 Donation buys a strand of lights "In Memory Of" your loved one. We will strand lights all along the Wheeler Courthouse Square.

Saturday, Dec. 8th @6pm

Wheeler Chamber - PO Box 221 - 806.826.3408

WE BUY OIL, GAS, & MINERAL RIGHTS

Both non-producing and producing including Non-Participating Royalty Interest (NPRI)
 Provide us your desired price for an offer evaluation.

CALL TODAY: **806.620.1422**

LOBO MINERALS, LLC
 PO Box 1800 • Lubbock, TX 79408-1800
 LoboMineralsLLC@gmail.com

★★★ Be Your Own Boss ★★★
Choose Your Own Routes!

Looking for CDL drivers to deliver new trucks all over the country, starting in Laredo, TX.

Experience preferred. Must have DOT physical and be willing to keep logs. No DUIs in last 10 years, clean MVR.

Quality Drive-Away

Apply Online at www.qualitydriveaway.com or call 574-642-2023

HughesNet Gen5
 Satellite Internet

59¢ per month
 25 Mbps

America's #1 Choice for Satellite Internet

UNLIMITED DATA - NO HARD DATA LIMITS
 FREE Standard Installation

1-855-294-6235
satelliteforinternet.com

Limited Time Savings - Call Today!
 HughesNet. Call or visit our site for further details.

Free standard installation valid on Lease option only. Not valid with Purchase option. Limited time offer. Actual speeds may vary and are not guaranteed. If you exceed your monthly plan data, you will experience reduced data speeds, may be as low as or lower than 1 Mbps, until your next billing period.

THESE PICTURES SPONSORED BY:

FIRST STATE BANK

Mobeetie Office:
First & Wheeler St.
Mobeetie, Texas
845-2311



Wheeler Office:
1408 S. Alan Bean Blvd.
Wheeler, Texas
826-5546



(Above Left) Wheeler's Aline Gallardo puts up a 3 point shot.

(Above Right) Wheeler's Kyle Dawson and Tony Castillo double team the Ft. Elliott Cougar.

(Right) Brady Bailey with an outside shot.

Mrs. Hazzard with the Wheeler County Extension Service made bread in a bag with the second grade students.

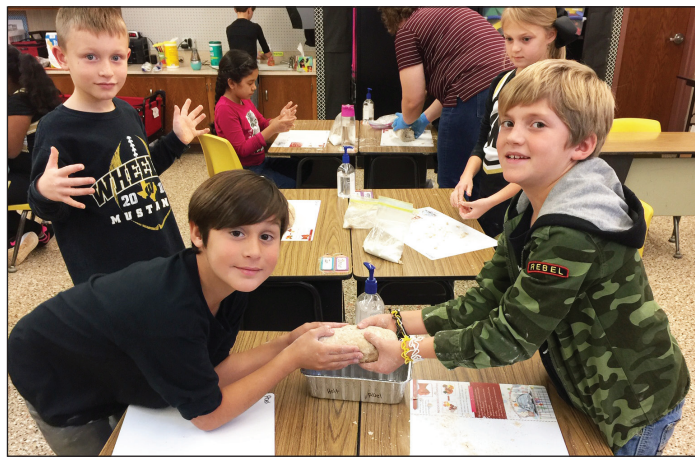

Abel, Holt, Jamison and Braylee



Maria



Sayhden and Mrs. Hazzard



Braxton and Mia



Sophia, Hazen, Luis, Ben, Sayhden, Maria and Max



Sophia, Hazen and Preston



Robotic Chinchillas are working on building and programming the robot for the upcoming competition Rover Rukus. Robotic Chinchillas are working together as a team to redesign and improve the robot for the upcoming competition on December 15th in Kelton, Tx. They hope that all of the hard work, dedication, and effort they have invested into the competition will pay off. Robotic Chinchillas donated supplies and toys to children around the world to the organization called Operation Christmas Child in hopes of creating a better life for a family in need. Robotic Chinchillas goal is to spread gracious professionalism through out the league to better the community and world one step at a time. Pictured are Kabir Bhakta and Larrie Galvan discussing programming of the robot.

Court (from Page 6)

Wheeler County Farm Bureau, 11-12-18, 0.53 acs. SW/4 Sec. 4, T&NO Ry. Company Survey. DEED-F. C. Hilburn, et ux to James Eisenwine, et ux, 11-15-18, Lots 7 & 8 & N/2 Lot 9, Blk. E, Potts Addition, Shamrock. DT-James Eisenwine, et ux to AimBank, 11-15-18, Lots 7 & 8 & N/2 Lot 9, Blk. E, Potts Addition, Shamrock. NOVEMBER 20, 2018 RDT-Texas Capital Bank NA to Klabzuba Oil and Gas, et al, 10-24-18, See Instrument.

Chat (from Page 1)

available to submit names of children, who qualify for Toys for Tots.

— cwe —

Barbara and I, arrived in OKC Tuesday afternoon. Jennifer and Seth joined us; we traveled to Huntsville via way of Sherman to pick up Juanita. She traveled to Huntsville with us and Jessica picked her up and took her to the ranch.

— cwe —

Jessica and Pipp hosted Thanksgiving dinner. Ronal Wayne arrived Thursday morning for the event.

— cwe —

Ronal Jr., Monica and Ian were in Washington D.C.

— cwe —

Friday and Saturday were spent in Houston with Cathi and Dorcie.

Dorcie returned to Galveston Saturday afternoon and we returned to Huntsville to spend the night.

— cwe —

We got up early Sunday morning and returned to Wheeler via way of OKC to leave Jennifer and Seth.

— cwe —

Jennifer had to fight the strong north wind all the way from Huntsville to OKC.

— cwe —

A reminder, if you have a Santa Letter, your need to get it in to the Times by Dec. 7.

— cwe —

You can also send us you youngsters' Santa pictures.

— cwe —

Our Christmas Edition will be Thursday, December 20. I will be making my calls.

— cwe —

And, we will not have a paper the week of December 27.

— cwe —

Definately hard to believe, Stormie is going to be 16. Happy Birthday, Stormie.



THE WHEELER TIMES

Page 7 — Thursday, November 29, 2018

"Wheeler: town of friendship and pride"

SURFACE SITE AGREE.- Sunoco Pipeline LP to Plains Pipeline LP, 11-6-18, 0.034 acs Sec. 6, Blk. A-3, H&GN Ry. Company Survey. TRUSTEES DISTRIBUTION

DEED-Laurie B Barr Family Trust to Craig Barr, et al, 9-18-18, See Instrument. TRUSTEES DISTRIBUTION

DEED-Craig Barr, et al to TRUSTEES DISTRIBUTION (Continued Page 8)

Storm (from Page 1)

MUSTANGS!

My cousins Craig and Raedon Smith came to the ranch for Thanksgiving. We ate a delicious and huge meal at Maxey's. It was wonderful! They stayed with us and went hunting. They got two bucks. I wanted to go hunting, but they went while I was at the football game. Maybe next time.

I am so happy for all the people that got their bucks this year! Mr. James daughter, Chancey, got a good buck. That is awesome! Way to go girl!

Max does not like his food

with water in it. He is a picky eater, for a pig. He is doing well and loves to walk. Sometimes it's hard for me to keep up with him. He is a happy pig.

My dog Mason was doing great. He was acting normal. Then he just got weak again. Now we have to give him insulin two times a day. I hope he is ok. I know he is old. We will just love him and take care of him as long as we can. He is one sweet boy!

It is getting close to my birthday, December 4. My best friend and I are going to OKC to celebrate my sixteenth birthday! We are going to have a great time. That's it!

Hyland's Pharmacy

Downtown Wheeler — 826-5561

Wedding Shower

Name: **Abby Bond & Isaac Lenz**

Date: **1/20/2019**

Place: **Beverly Bryant's Home**

Hosted By: **Christian Hefley**

Color: **Blush & Grey**

The store for all your needs:
Prescriptions, Gifts for your loved ones.

DOUG BOYD MOTOR CO.

Buy Here / Pay Here

No Credit Check • Areas Largest Selection

Pampa • Corner of Hwy 60 @ Hwy 70

806-669-6062 • www.dougboydmotors.com

P.O. BOX 562
WHEELER, TX 79098
806-334-1522

PAUL TOPPER, JR.
OWNER

BIGTOP ENTERPRISE, LLC
TBA TOPPER HEAT & AIR SERVICE
TX LICENSED HEAT & AIR SEPTIC SYSTEM INSTALLER

Tx License #TACL84083E 080029635

JOIN THE WHEELER CHAMBER

2019 Membership Drive

NOVEMBER 2018
- JANUARY 2019

Our Mission:
"Create an environment which promotes business and education, develops leadership and enhances the quality of life throughout the Wheeler Area."

Sign up before
Monday, Nov. 30th
to participate in
CHAMBER BUCKS
for the Holiday Season!



CONTACT:
Kristen Moudy
Wheeler Chamber Director
806.826.3408
chamber@wheelertexas.org

PosterMyWall.com



Kyle Dawson and Edwin Guacin keep the ball outside the paint.



Houston Hardcastle and Eloy Uribe go after a loose ball.



Julia Andrade breaks towards the basket.



THE WHEELER TIMES

Page 8 — Thursday, November 29, 2018

"Wheeler: town of friendship and pride"

Wake-Up Call: Transportation Infrastructure

By Paul P. Skoutelas

Recently, the world learned yet again that inadequate investment in infrastructure—roads, bridges, tunnels, and railways—can have tragic consequences.

This time, those consequences befell the people of Genoa, Italy, where the collapse of a 51-year-old bridge killed 43 people. Area residents had long expressed

concern about the bridge's structural integrity. For years, blocks of concrete had been falling from the span onto their cars. Yet only the bare minimum of maintenance appears to have been performed.

The tragedy in Italy should serve as a wake-up call in the United States. Plenty of bridges, tunnels, railways, and roads in this country are deteriorating. Our leaders must make the investments necessary to restore our in-

frastructure—and prevent a similar catastrophe here.

Simply put, our nation's infrastructure is failing. The American Society of Civil Engineers' (ASCE) most recent report card gave the overall condition of American infrastructure a D+. Bridges, specifically, received a C+—a bit better, but not exactly glowing.

In fact, public transit needs more investment than any other infrastructure sector. ASCE has graded the condition of the public transportation network as a D-, teetering on failing.

This lack of investment over the years in America's public transportation infrastructure has made modernizing these systems an enormous challenge for local public transit officials. For example, this past summer, Metrorail officials in the nation's capital had no choice but to address essential maintenance to overcome decades of America's underinvestment in our local public transit systems. As a result, riders have had to cope with planned partial shutdowns.

That's largely a function of inadequate funding. Public transportation accounted for over 10 billion trips last year. Yet, public transit systems are chronically underfunded. According to the U.S. Department of Transportation, public transit needs more than \$90 billion to bring our aging systems to a state of good repair. Failing to address this backlog results in a loss of \$340 billion in business revenue to the U.S. economy over a six-year period.

Fortunately, Congress has

(Continued Page 9)

W.I.S.D. Book Fair Starts Nov. 30

The Wheeler ISD Library will be hosting a Book Fair Friday, November 30th – Friday, December 7th. The Book Fair will be open each day from 7:00-3:30. Wednesday, December 5th will be Family Night and the Fair will be open until 5:30 p.m. A Special drawing will be held on Family Night! Featured in the Book Fair will be best-selling books, educational toys, pencils, posters, cook books, and lots of miscellaneous items. Come visit the Book Fair! Proceeds from the Fair will help purchase new items for the Library.

Court *(from Page 7)*

TTCZ Properties LLC, 9-18-18, See Instrument.
HEIRSHIP AFF.-Dan Gatlin to Debra Kinnaman, 11-20-18, See Instrument.
RDT-Bank of Oklahoma to Willichild Oil and Gas Corp., et al, 11-15-18, See Instrument.
NOVEMBER 21, 2018
RDT-Capital Farm Credit FLCA to Gary Alston, et ux, 9-12-18, See Instrument.
NOVEMBER 22, 2018
Thanksgiving Holiday
NOVEMBER 23, 2018

YOU'RE INVITED TO OUR
CHRISTMAS
ON THE
SQUARE
PLEASE JOIN US FOR

Cornerstone's **Live Nativity** & **Santa's Workshop**

Chamber Cash Drawings & Horse Carriage Rides,
Activity Games for kids
So much more...

SATURDAY DECEMBER 8th 6PM

Be sure to check out our Wheeler Chamber of Commerce Facebook page for more details and information or call Kristen Moudy at 806.826.3408

Wake-up (from Page 8)

begun to act. Earlier this year, Congress appropriated more than \$16.3 billion for public transportation and intercity passenger rail construction. This summer, the House and Senate Appropriations Committees have advanced transportation funding bills that build upon this critical investment.

Such investments in public transportation rebound across the American economy. Seventy-one percent of government funding for public transit flows to the private-sector. Those dollars support millions of jobs.

All told, investing to restore the nation's public transit systems to a state of good repair would create 162,000 new jobs and generate over \$180 billion in economic activity

over a six-year period.

The American public is on board with such public investment. More than six in 10 Americans told Gallup last year that they supported the Trump Administration's call for \$1 trillion in infrastructure spending. It's among the most popular items on the President's governing agenda. In addition, a survey by the Mineta Transportation Institute shows that 74 percent of Americans want Congress to increase federal investment in public transportation.

We don't need any more wake-up calls like the catastrophe in Italy. Our elected leaders must increase investment in our nation's transportation infrastructure.

Paul P. Skoutelas is president and CEO of the American Public Transportation Association.

Texas Medical Association

Physicians Shift Focus To Prevent Suicide, A Growing Health Problem

TMA is resending and correcting an earlier version of this release which inadvertently lacked hyperlinks. Apologies for any inconvenience.

The Bottom Line: Some Texas physicians are trying to help prevent suicides with mental health screening and identifying patients' suicidal thoughts during a routine examination. Data shows most victims visit a doctor shortly before taking his or her life.

The aftermath of a suicide can leave a grieving family with shock and questions that will not go away. It is especially devastating to a physician if the loved one is a family member. A day after law enforcement released Landon Powell from the Bexar County Adult Detention Center in November 2016, he hanged himself. His father Dan Powell, MD, a long-time San Antonio family physician, says his son's death changed his attitude on screening patients' behavioral health for suicidal thoughts. He has core questions.

"What does someone have to keep them going?" Dr. Powell said. "What do they have to get up out of bed in the morning for? What gives them meaning or purpose? And I think in my practice and certainly in my life, that's what I've focused more on — do my patients have no hope? ... That relates to my son's case. He was running out of purpose, reason."

Suicide is a growing problem in the United States. The

warning signs are not always apparent, but primary care physicians might be able to help prevent these deaths. Nearly half (45 percent) of people who die by suicide have contact with a physician or primary care provider in the month before, according to a 2002 American Journal of Psychiatry study. "Half of people are going to their doctors in the month before their deaths ... so there's a real opportunity there for the docs to reach them," said Jenna Heise, the statewide suicide prevention coordinator at the Texas Health and Human Services Commission, in Texas Medical Association's (TMA's) Texas Medicine magazine.

"Physicians need to recognize that they're the frontline person that people go to most often, and they're in a position to be most effective," said Stacey Freedenthal, PhD, a licensed psychotherapist who specializes in suicide risk and mental health assessment. "Not only can many people not go to a mental health specialist because of finances or whatever, there are many who choose not to because of the stigma."

Many people have easier access to primary care physicians than to behavioral health specialists, particularly in some rural areas. And many physicians use screening tools to help identify people thinking of suicide. However, the social stigma around suicide can dissuade even some physicians,

health care workers, as well as patients and their family members, from addressing the topic.

Primary care physicians can help remove the stigma by encouraging conversations about depression and suicide with their patients, says Leslie Secrest, MD, chair of the TMA Task Force on Behavioral Health. "[Primary care physicians] may not have all the answers," said Dr. Secrest, a professor of psychiatry at The University of Texas Southwestern Medical Center in Dallas. "But [their offices] are a venue in which answers can be found."

The recent suicide deaths of celebrities like chef Anthony Bourdain and fashion designer Kate Spade shocked and saddened fans. They highlighted statistics the Centers for Disease Control and Prevention (CDC) released in June showing that between 1999 and 2016, suicide rates rose nearly 30 percent nationwide. In Texas, the rate of suicide is not as high, but in 2015, it was the 12th leading cause of death, according to the Texas Department of State Health Services. However, among certain age groups, suicide rates are quite high. Suicide was the second leading cause of death for 15- to 34-year-old Texans after accidents, which mirrors CDC national statistics.

Mental illness played a role in young Mr. Powell's death,

as happens with about 46 percent of all suicides. In 2017, the Texas Legislature enacted a series of reforms designed to improve mental health care in Texas, by giving people greater access to doctors' care. The legislature expanded Medicaid for post-partum depression screenings and annual adolescent mental health screenings. The legislature also expanded access to telemedicine, allowing physicians to care for patients outside of the traditional office visit.

Dr. Powell hopes his family's tragedy will help change physician attitudes about mental health screening and identify more people contemplating suicide. "I still keep family photos in the exam room," Dr. Powell said. "They're a good lead-in for being able to talk about mental health and how it's affected our family and how we lost our son. I think that opens up communication, number one. And if they're comfortable talking to you, they're going to be more likely to talk to you. I think for me that's something that's opened some doors."

TMA is the largest state medical society in the nation, representing more than 51,000 physician and medical student members. It is located in Austin and has 110 component county medical societies around the state. TMA's key objective since 1853 is to improve the health of all Texans.

Mustang Varsity Basketball Schedule

Oct. 27	McLean (Scrim)	McLean	Girls Only	TBA
Oct. 30	Claude (Scrim)	Claude	Girls Only	TBA
Nov. 3	Follett	Home	JVG/VG	5:00/6:30
Nov. 10	Canadian	Away	JVG/ VG	5:00/6:30
Nov. 13	Borger	Away	All	5:00/6:30
Nov. 16	Booker	Home	All	4:00
Nov. 20	F.E	Home	VG, JVB	6:00/7:30
Nov. 27	Fritch	Away	All	4:00
Nov. 29,30,1	Miami Tourn.		VG/VB	T B A
Dec. 4	Shamrock	Away	All	4:00
Dec. 6,7,8	W.T. Tournament		VB/VG	TBA
Dec. 11	WT High	Home	All	4:00
Dec. 13,15	Wheeler JV Tourn.		JVG/JVB	TBA
Dec. 14	Sayre	Away	All	4:00
Dec. 18	Erick	Away	All	4:00
Dec. 21	OPEN			
Dec. 22-26	Gym Closed	(Christmas	Break)	
Dec. 27-29	Gruver Tournament	VB	TBA	
Dec. 28	Fort Elliott	Away	VG,JVB	TBA
District Play Begins				
Jan. 1	McLean	Home	VB	6:00
Jan. 4	Highland Park	Home	JVG, VG	4:00/6:30
Jan. 4	Gruver	Home	JVB, VB	5:00/8:00
Jan. 8	Paducah	Home	JVB,VB	5:00/6:30
Jan. 8	Wellington	Away	JVG, VG	5:00/6:30
Jan. 11	Clarendon	Home	All	4:00
Jan. 15	Memphis	Home	All	4:00
Jan. 18	Panhandle	Away	All	4:00
Jan. 22	Highland Park	Away	All	Jan. 4:00
Jan. 25	Wellington	Home	All	4:00
Jan. 29	Clarendon	Away	All	4:00
Feb. 1	Memphis	Away	All	4:00
Feb. 5	Panhandle	Home	All	4:00
Feb. 8	Highland Park	Home	JVB,VB	5:00/6:30
Feb. 12	Wellington	Away	JVB,VB	5:00/6:30

Wheeler JH Basketball Schedule

Nov. 12	Highland Park	Wheeler	Boys	Home
Nov. 12	Wheeler	Highland Park	Girls	Away
Nov. 19	Wheeler	Wellington	Boys	Away
Nov. 19	Wellington	Wheeler	Girls	Home
Nov. 26	Clarendon	Wheeler	Boys	Home
Nov. 26	Wheeler	Clarendon	Girls	Away
Dec. 3	Memphis	Wheeler	Boys	Home
Dec. 3	Wheeler	Memphis	Girls	Away
Dec. 10	Wheeler	Panhandle	Boys	Away
Dec. 10	Panhandle	Wheeler	Girls	Home
Dec. 17	Wheeler	Highland Park	Boys	Away
Dec. 17	Highland Park	Wheeler	Girls	Home
Jan. 10	Wellington	Wheeler	Boys	Home
Jan. 10	Wheeler	Wellington	Girls	Away
Jan. 14	Wheeler	Clarendon	Boys	Away
Jan. 14	Clarendon	Wheeler	Girls	Home
Jan. 21	Wheeler	Memphis	Boys	Away
Jan. 21	Memphis	Wheeler	Girls	Home
Jan. 28	Panhandle	Wheeler	Boys	Home
Jan. 28	Wheeler	Panhandle	Girls	Away

All games start at 5:00

Wheeler Craft Fair
Saturday & Sunday
December 1st & 2nd
At the
Wheeler County Ag Building
Vendor Booths Available
For more info contact:
Frankie Jackson
806-334-3039
or
Kathy Briggs
719-940-3882

Comptroller Glenn Hegar Release

Tax Exemptions And Tax Incidence

(AUSTIN) — Texas Comptroller Glenn Hegar today released the Tax Exemptions and Tax Incidence report, as required by state law.

The report estimates the value of each exemption, exclusion, discount, deduction, credit, refund and special appraisal available to payers of Texas' sales, franchise, motor vehicle sales, oil production and gasoline taxes, as well as property taxes levied by school districts.

"In previous biennia, my office has released this report at the beginning of the legislative session," Hegar said. "But given the complex revenue and spending matters Texas lawmakers will be facing, including issues such as school finance, pensions and infrastructure, I thought it

important to get this report to members of the Legislature well before the session begins. With more than six weeks until the 86th Legislature convenes, my office stands ready to assist lawmakers as they begin to lay the groundwork to tackle these critical issues."

For fiscal 2019, aggregate exemptions for these revenue sources will total an estimated \$59.8 billion. Of this amount, exemptions related to the state taxes included in the report will account for \$45.6 billion; school property tax exemptions will account for the remaining \$14.2 billion.

Nearly \$16 billion of the estimated fiscal 2019 amount represents sales tax exemptions for items taxable under other law, including insurance premiums, motor vehicle sales and motor fuels. Exemptions from the sales tax on those items are estimated to be worth \$7.2 billion, \$4.4 billion and \$3 billion respectively.

Other exemptions from the sales tax include \$9 billion in raw materials used in manufacturing, \$3.2 billion in food for home consumption and \$1 billion worth of over-the-counter drugs and prescription medicines and devices.

DECEMBER 2018

If you have monthly meetings you would like listed on this calendar, please email: wtimes@windstream.net.

SUNDAY	MONDAY	TUESDAY	WEDNESDAY	THURSDAY	FRIDAY	SATURDAY
Your Partner in Progress Wellington State Bank P.O. Box 1040 Wheeler, TX 806-826-5546 • Bowie • Canadian • Childress • Clarendon • Lott • Lubbock • Oton • Memphis • Wheeler • Wellington		CROSS COUNTRY BARN Hunt Bros. Pizza Beer & Wine Pumps Open 24/7/365 301 E. Okla. St.—Wheeler Phone: 806-826-2276 Dale & Monica Kidd		FIRST STATE BANK of Mobeetie Mobeetie & Wheeler Member FDIC		V Varsity BB Tourney @ Miami
2 Church ... Wheeler Nursing & Rehab W. Baptist ... 3:00 PM	3 E.O.C. Retest JH BB vs. Memphis Boys, here; girls, there 5-6 p.m.	4 E.O.C. Retest HS BB vs. Shamrock There 4-5 p.m.	5 E.O.C. Retest	6 W. Fire Dept. ... 7:00 P.M. E.O.C. Retest Varsity BB Tourney @ Stinnett	7 E.O.C. Retest Varsity BB Tourney @ Stinnett	8 Varsity BB Tournament @ Stinnett
9 Church ... Wheeler Nursing & Rehab Allison ... 3:00 PM	10 Comm. Court 10:00 A.M. Wheeler E.D.C. 7:00 P.M. City Office, Wheeler District FFA Meeting & Speaking Events JH BB vs. Panhandle Boys there —Girls here	11 Our Country Band Care Center HS BB vs. West Texas Here — 4-5 p.m.	12 Elementary & JH U.I.L Academics @ Clarendon	13 Elementary & JH U.I.L Academics @ Clarendon	14 HS BB vs. Sayre There — 4-5 p.m.	15
16 Church ... Wheeler Nursing & Rehab Mob. Baptist. ... 3:00 PM	17 W. City Council ... 7:00 P.M. JH BB vs. Highland Park Boys there—girls here 5-6 p.m.	18 Varsity BB vs. Erick There—4-5 p.m.	19 Semester Tests Early Out — 1 p.m.	20 Semester Tests Early Out — 1 p.m.	21 Staff Development Day (Student Holiday) Christmas Break Begins	22
23 Church ... Wheeler Nursing & Rehab Gary & Jana Snider ... Reydon Comm. 3:00 PM	24 Comm. Court. ... 10:00 AM	25 Our Country Band Care Center	26	27 Wheeler Lions Club Sotos Rest. ... 6:30 A.M. Chamber of Commerce Maxey's ... 12 Noon HS Boys BB Tourney @ Gruver	28 HS Boys BB Tourney @ Gruver Varsity Girls and JV Boys BB vs. Fort Elliott There	29 HS Boys BB Tourney @ Gruver
30 Church ... Wheeler Nursing & Rehab Cornerstone. ... 3:00 PM Gruver Tourney Continues	31 HS Boys BB Tourney @ Gruver					

Santa Letters To Be Published

Santa came to Wheeler to visit with the local youngsters on November 24 to see what each of you want for Christmas. Send your letters to the *Times* and we will make copies to remind Santa what you want. We will send them to the North Pole and we can publish them in the Dec. 20 edition.

Letters must be in the office by Friday, December 7; send them to The Wheeler Times, Box 1080, Wheeler, TX 79096 or wtimes@windstream.net

Paraprospokian

- My wife and I were happy for twenty years; then we met.
- Hospitality is the art of making guests feel like they're at home when you wish they were.
- Behind every great man is a woman rolling her eyes.

TEXAS
• SHAMROCK
• WELLINGTON • WHEELER

OKLAHOMA
• CHEYENNE • HINTON

HOLIDAY GIFT CARDS! COME SEE US!



PRICES EFFECTIVE: WEDNESDAY NOV. 28 THRU TUESDAY DEC. 4, 2018

21214-217-220-1522



Market Square
SUPERMARKETS

AAFFILIATED
FOODS INC.
MEMBER STORES

www.marketsquareonline.com

NOT LIABLE FOR TYPOGRAPHICAL OR PICTORIAL ERRORS. WE RESERVE THE RIGHT TO LIMIT QUANTITIES. SOME ITEMS NOT AVAILABLE IN ALL STORES.

GREAT FOR TAMALES



Boston Butt
Pork Roast
fresh

\$1.59
LB.



Ramirez Masa
5 lb. pkg.

\$2.99



Barker's Chili
Pods
assorted, 8 oz.

\$1.99



Premium Corn
Husks
15 oz.

\$2.99

BUILD A BETTER TACO



Skirt Steaks
family pack
great for fajitas!

\$5.99
LB.

small pack
..... \$7.99 LB.



Chicken Breast
for Fajitas
Radney's marinated

\$2.49
LB.

Spice Up Your Day



Chicken Breast
boneless skinless
(previously frozen)

99¢
LB.



Pork Shoulders
packer trim "Boston butt"
(2 piece pkg.)

\$1.29
LB.



Jalapeño
Peppers

79¢
LB.



Fresh Ground Beef
81% lean,
family pack
(10 lb. tube)

\$1.99
LB.

Navel Oranges
new crop fancy
extra large

99¢
LB.

Opal Apples



99¢
LB.



Bosc Pears
large

99¢
LB.

\$2.99 Coffee Creamer
International Delight
assorted, 32 oz.



Coffee
select varieties
12 ct. Folgers K-Cups,
10 ct. cups or 10 oz. bag
Hawaiian Isles



\$4.98



Hot Pockets
assorted varieties
9 oz.

2 \$4
FOR



Shurfine
Tomatoes
select varieties
14.5 oz.

3 \$1
FOR



Large
Avocados

2 \$3
FOR



Kraft Cheese
assorted chunk
or shredded, 8 oz.

\$1.88



Crisco Oil
assorted
48 oz.

\$2.48



Betty
Crocker
Helpers
assorted varieties
4.7-8.7 oz.

99¢



Cilantro

3 \$1
FOR



Shurfine
Orange Juice
regular or w/calcium
128 oz.

\$2.98



Kellogg's Cereal
Corn Pops, Apple Jacks,
assorted Froot Loops,
or Frosted Flakes
12.2-15 oz.

\$2.48



Tide Simply
Clean & Fresh
assorted
138 oz.

\$7.98



Jumbo Yellow
Onions

3 \$1
LBS.