



—Photo by Rhonda Meriwether



## THE WHEELER TIMES

(USPS-680-960)  
VOLUME 85, NUMBER 48 THURSDAY, NOVEMBER 15, 2018 SINGLE COPY 50c

“Wheeler: town of friendship and pride”

## CAPT. ALAN L. BEAN BURIED AT ARLINGTON

Alan Bean was laid to rest with full Military Honors, conducted by the US Navy, at Arlington National Cemetery, November 8, 2018. Bean died May 26, 2018, in Houston, Texas after a brief illness. The solemn event began with the

(Continued Page 6)

# Mustangs Enter Playoffs Fri., Nov. 16, Quanah Stadium, 7 P.M.

## CHRISTMAS ON THE SQUARE

Christmas on the Square is planned for December 8th starting at 6pm along the West side of Courthouse Square.

We will kick off the Christmas on the Square with our Chamber Ticket Drawing for Wheeler Chamber Bucks. Names will be entered in the raffle spinner from tickets



The Wheeler Mustangs closed their regular season in second place in the district. The first play-off game is against Archer City Friday night at Quanah. You can do it, Mustangs; bring home a win.

— cwe —  
The Fort Elliott Lady Cou-  
(Continued Page 7)

### STORM REPORT

As Reported by...  
**Stormie Meriwether**,  
Ninth Grade Student

Dear Friends, We survived! While my mom was in Washington, DC for Captain Bean's funeral my dad and I took care of each other. We actually had fun. I got to practice driving. I did the laundry and cooked a little bit. My dad made me delicious breakfast. We read Romeo and Juliet. I drove to my piano lesson. That was

### Omission

In listing North Wheeler County Purple Heart recipients Glenn Markham's name was omitted. It was not on the list we were provided; it has been added to the list.

### Info. Needed On County Veterans

The Wheeler Historical Museum Veterans display honors all Wheeler County Veterans and has a memorial for our Veterans who made the ultimate sacrifice. We are currently focused on our WWII, Korean War, Vietnam and

(Continued Page 7)

participants receive from our participating local stores, with every receipt purchase from 11/24/18 - 12/8/18, you will receive a ticket. You can bring

### Twenty-Second Annual “Toys For Tots” Drive For North Wheeler County

The program is designed for needy children in our communities of North Wheeler County, who would not have a Christmas without help.

All children must be full time residents of Northern Wheeler County to be eligible. If children are signed up that do not qualify, all children at that address will be removed from Toys for Tots.

Este [r]pgra, a es desogmadp [ara m]omps mecesotadps de miestra cp,, imodad (North Wheeler County) que no tuvi- era Navidad sin ayuda. Todos los ninos deben ser residents de tiempo complete del condado del Northe de Wheeler Para ser eligibles. Y si los ninos se inscribieron que no califican, todos los ninos en esa direccion seran eliminados

all your tickets to the front of the courthouse steps on the WEST side. You must be present to win.

(Continued Page 2)

de Toys for Tots.

If you do not apply or did not qualify for Free or Reduced (Continued Page 6)

### Tex. A&M AgriLife Extension Offers Mental Health First Aid Training

On December 3rd and December 4th Texas A&M AgriLife Extension Wheeler County will be offering Mental Health First Aid training in Wheeler. This groundbreaking eight-hour training course gives people the tools to identify when someone might be struggling with a mental health or substance use problem and to connect them with appropriate support and resources when necessary.

One in five Americans has a mental illness, but many

Cornerstone's Winter Wonderland and LIVE Nativity Scene with be in full effect, along with exciting new touches. Santa will be set up in the Winter Wonderland for kids to drop off their Santa's Letters and take a picture with Santa. We will have Maegan Hunt with Hunt Photography taking pictures this year and the pictures will be available on Hunt (Continued Page 2)

are reluctant to seek help or might not know where to turn for care. Unlike physical conditions, symptoms of mental health and substance use problems can be difficult to detect. For friends and family members, it can be hard to know when and how to step in. As a result, those in need of mental health services often do not get them until it is too late.

Just as CPR helps even those without clinical training (Continued Page 7)

### Services Sunday For Georgia Ford

Georgia Beth Ford, 85, of Wheeler, Texas died Thursday, November 8, 2018 in Wheeler.

Services were 3:00 pm Sunday, November 11, 2018 in Cornerstone Church in Wheeler with Rev. Rodney Weatherly and Rev. Erron Mercer, officiating. Burial followed at Wheeler Cemetery.

Arrangements are by Robertson Funeral Directors of Wheeler.

Georgia was born January 13, 1933, in Wheeler to Otis and Ruby May Ford. She had been a lifetime resident of Wheeler and was a proud Wheeler Mustang fan. She started working as a bookkeeper for the Feed Store in Wheeler, then a bank teller for First National Bank of Wheeler, later co-owned Wheeler Redi-Mix, and lastly for Security Federal Savings and Loan and while there she obtained her GED as well as took some college bank classes. She was family oriented and loved holidays. She loved music, playing the piano, and enjoyed her assisted living family. She was a member of the First Baptist Church of Wheeler.

She was preceded in death by her parents, Otis and Ruby; and 2 brothers, Roy and K.D. Ford.

She is survived by her sister, Glenda Floyd and husband, R.G., of Kingsland and several nieces, nephews, and great-



Georgia Ford nieces and nephews.

The family suggest memorials be sent to the Wheeler Volunteer Fire Department or Wheeler Cemetery Association.

Sign our online guestbook at [www.RobertsonFuneral.com](http://www.RobertsonFuneral.com).



Glenda Kay Simpson

### Simpson Services At Mobeetoe Mon.

Glenda Kay Simpson 78, of Amarillo died Thursday, Nov. 8, 2018 in Amarillo, surrounded by her family.

Graveside services were at 2:00 PM Monday, Nov. 12, 2018, at Mobeetie Cemetery with Paul Hathaway officiating. Arrangements were by Rector Funeral Home Osage Chapel, 2800 S. Osage St.

Kay was born on July 31, 1940 in Wheeler, to Winfred and Claudia Quarles. She graduated from Mobeetie High School. On Dec. 9, 1961, she married Norvel “Tiny” Simpson. Kay worked at J.C. Penney as an interior decorator for many years. After her retirement, she became a full-time homemaker. She loved caring for her grandchildren.

Kay was preceded in death by her parents.

She is survived by her husband; two daughters, Shirley Headings and her husband, Troy, of Amarillo and Linda Mullins and her husband, Rob- (Continued Page 6)



**LADY COUGARS CLOSE SEASON IN REGIONAL QUARTER FINALS:** Lady Cougars beat Fort Davis at Area Playoff game Saturday 11/3/18 in 5 sets. At Regional Quarter Finals game on Tuesday 11/6/18 Fort Elliott lost to Marfa in 3 sets Left to right Coach Brandi Mahler, Yesenia Perez, Molly Meek, Madison Moffett, Madison Swearigim, Kayle Coffman, Jacy Hughes, Emily Coulter, Audra Reeder, Kamryn Chesher, Sydney Hughes and Coach Lana Swafford.



THESE PICTURES SPONSORED BY:

# FIRST STATE BANK

Mobeetie Office:  
First & Wheeler St.  
Mobeetie, Texas  
845-2311



Wheeler Office:  
1408 S. Alan Bean Blvd.  
Wheeler, Texas  
826-5546



Mrs. Ware' Child Development class is learning how to change a diaper.



Kelton ISD art students enjoyed their time at the Metcalfe Museum and the road getting there is always fun!



Wheeler J.V. vs. Quanah— Jovany Gallardo, #7, takes the handoff.



Wheeler J.V. vs. Quanah— Nathan Rowley with the quarterback keeper.



Brett Hennig



Mark Herndon



**BOND-LENZ ENGAGEMENT:** Abby Bond and Isaac Lenz would like to announce their engagement. Abby is the daughter of Rick and Tina Bond of Wheeler and the granddaughter of Dave and Betty Kreyling of Pampa. She is a 2015 graduate of Wheeler High School and Clarendon College. She is a 2017 graduate of Texas A&M University with a B.S. in Psychology. Abby is currently employed with Robertson Funeral Directors and working on her Masters of Christian Counseling, LPC. Isaac is the son of Lance and Sherrill Lenz of Van, Texas and the grandson of Nancy Dewbar of Vancouver, Washington. He is a 2012 graduate from Van, a 2015 graduate from Tyler Junior College and will graduate from Texas A&M University in December with his degree in Chemical Engineering. He is currently employed with Consolidated Nuclear Security, LLC. Abby and Isaac will say their vows on March 2, 2019 at the Cornerstone Church in Wheeler and plan to make their home in Clarendon, TX.

## Wheeler County COURT RECORDS



THE WHEELER TIMES

Page 2 — Thursday, November 15, 2018

"Wheeler: Town of Friendship and pride"

List of instruments filed in the County Clerk's office from November 5, 2018 to November 7, 2018.

NOVEMBER 5, 2018

C/C PROBATE-Flora Mae White to Ex Parte, 10-11-18.

REMOVAL OF TRUSTEE-US Bank National Association to Jackson Law Firm, 10-19-18, Lots 7-9, Blk. 12, Original Town, Wheeler.

APPT. SUBSTITUTE TRUSTEES-US Bank National Association to Ronnie Heck, et al, 10-19-18, Lots 7-9, Blk. 12, Original Town, Wheeler.

CORR. MD-Star Royalty Company to Charles Trochta, et ux, 10-25-18, 1/2 My Mineral Interest in NE/4 & SW/4 Sec. 4, Blk. A-3, H&GN Ry. Company Survey.

AFF. OF IDENTITY-Jeffery A. Roberts to Jeffery A. Roberts, et al, 10-16-18, See Instrument.

MD-Glenda K. Simpson to Norvel C. Simpson, et al, 10-22-18, 60.32 acs out of Sec. Square (from Page 1)

Photography and the Chamber Facebook Pages.

The Ft. Elliott FFA will be providing concession again this year with profits going back to Toys for Tots.

We also will have horse drawn carriage rides provided by the Waters Family and donations going to our Local Toys for Tots. And our Toys for Tots Train will be providing rides for our kiddos (if interested in driving the Toys for Tots Train— Please contact Kristen Moudy at 806.826.3408). We will have a Toys for Tots drop off, so bring any unwrapped toys, clothes or monetary donation.

We are also looking for groups, organizations or volunteers that would like to be a part of this Celebration. If you are interested in singing/caroling, hosting a game booth, helping with a cookie or ornament decorating booth, or being a volunteer we would love to have you. Please contact Marianne Smith at 806.216.2175 or Kristen Moudy at 806.826.3408.

We are also accepting donations for lights that will be used to decorate the courthouse trees, poles and main street square. The chamber is hosting a "Let's Light Up the Square", \$10 donation buys a strand of lights or \$100 will sponsor a tree/wreath. We will display a plaque with the name of business/organization or loved one on the trees/wreaths. Forms available at Wheeler City Office (under the water tower) or you can mail checks to "Wheeler Chamber" PO BOX 221, Wheeler TX 79096.

For more information on this event, please contact the Wheeler Chamber at 806.826.3408 or chamber@wheeler-texas.org.

46, Blk. A-5, H&GN Ry. Company Survey; Reserving and Conveying Life Estate.

DT-Spitfire Energy Group LLC to International Bank of Commerce, 10-31-18, See Instrument.

DVL-Alan S. Clayton, et ux to Manuel Mendoza Herrera, et al, 10-31-18, N 40' Lot 1, Blk. 2, Vise Sub-Division Wheeler; Plus 60' x 126.5' of Johnson Street.

DT-Manuel Mendoza, et al to Herring Bank, 10-31-18, N 40' Lot 1, Blk. 2, Vise Sub-Division Wheeler; Plus 60' x 126.5' of Johnson Street.

WELL-BORE ASSIGN.-Templar Energy LLC to Tecolote Holdings LLC, 10-25-18, See Instrument.

AFF.-Patti P. Wood to Patti Wood, et al, 10-3-18.

AFF.-Patti P. Wood to Patti Wood Trust, et al, 10-3-18.

FTL-United States of America to Bennie Bullock Jr., 10-30-18.

FTL-United States of America to Michael Gallagher, et ux, 10-25-18.

FTL-United States of America to Michael Gallagher, 10-25-18.

EXECUTOR MIN./ROY. DEED-William W. Curtis (Estate) to Kristine Curtis Family Limited Partnership, 10-29-18, Sec. 17, Blk. A-5, H&GN Ry. Company Survey; Plus Any Other Min./Roy. Interest in Wheeler County.

C/C PROBATE-Richard Carol Meyer to Ex Parte, 10-18-18.  
ROW-Garland Moore to Greenbelt Electric Coopera-  
(Continued Page 6)

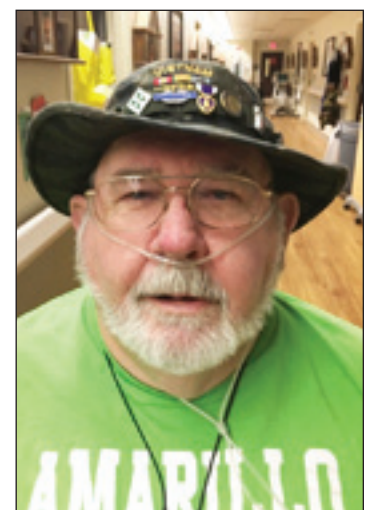

David Gilmer

Editor's Note: This picture of David Gilmer was not available for the paper last week.

Hear the  
"Abundant Living Broadcast"  
**KPDR-FM, 90.3**  
WHEELER, TEXAS  
Saturdays: 9:00 a.m. to Noon

**Canadian Redi-Mix, Inc.**  
...for all your Concrete Needs!  
  
**806-323-5379**

P.O. BOX 562  
WHEELER, TX 79098  
**806-334-1522**

PAUL TOPPER, JR.  
OWNER

**BIGTOP ENTERPRISE, LLC**  
TBA TOPPER HEAT & AIR SERVICE  
TX LICENSED HEAT & AIR SEPTIC SYSTEM INSTALLER  
Tx License #TACL84033E 030029695

**Hyland's Pharmacy**  
Downtown Wheeler — 826-5561

**Baby Shower**  
Candace Huffman & Cody Watkins  
Baby Girl  
Date: 11/17/18  
Place: 200 Gilmer Rd

The store for all your needs:  
Prescriptions, Gifts for your loved ones.

**DOUG BOYD MOTOR CO.**  
Buy Here / Pay Here  
No Credit Check • Areas Largest Selection  
Pampa • Corner of Hwy 60 @ Hwy 70  
806-669-6062 • www.dougboydmotors.com



**THE BUSINESS DIRECTORY**

**CROSS COUNTRY BARN**  
 ★ 24 Hr. Gas & Diesel ★ Convenience Store  
 ★ Hunt Bros. Pizza  
 301 E. Oklahoma St.  
 Wheeler, TX  
 Phone: 806-826-2276  
 Dale & Monica Kidd

It pays to Advertise in  
 THE WHEELER TIMES  
 Phone & Fax: 806/826-3125  
 wtimes@windstream.net

Classified Rate  
 Cash—\$6.00 for 1st 20 wds.  
 Chg.—\$6.50 for 1st 20 wds.  
 35c for each additional word  
 Display Classified: \$6.50/pci  
 Card of Thanks: \$7.00

**CITATION OF PUBLICATION**  
 THE STATE OF TEXAS  
 TO: Any Sheriff or Constable  
 Within the State of Texas  
 You are commanded to  
 cause to be published once  
 each week for four (4) consecutive weeks, the first publication to be at least twenty-eight (28) days before the return

date, in a newspaper printed in Wheeler County, Texas, the accompanying citation, of which the following is a true copy:  
 TO: THE UNKNOWN HEIRS AT LAW BILLIE JOYCE THOMAS A/K/A BILLIE JOYCE THOMAS CLAY, Deceased, ADDRESS UN-

**Amarillo FARM & RANCH SHOW**  
 NOV. 27-29, 2018  
 Opens Daily at 9:00 a.m.  
 Amarillo Civic Center, Amarillo, Texas

**Attend the Largest Farm Show in Texas!**  
 400+ Exhibitors, Educational Programs, Earn CEU Credits, Register to Win Prizes

Learn more at  
 AmarilloFarmShow.com  
 #AmarilloFarmShow  
 Facebook.com/AmarilloFarmShow

**WE BUY OIL, GAS, & MINERAL RIGHTS**

Both non-producing and producing including Non-Participating Royalty Interest (NPRI)  
 Provide us your desired price for an offer evaluation.

CALL TODAY: 806.620.1422

**LOBO MINERALS, LLC**  
 PO Box 1800 • Lubbock, TX 79408-1800  
 LoboMineralsLLC@gmail.com

**PROFESSIONAL TRUCK DRIVERS**  
 As the freight market fluctuates, your paycheck and miles shouldn't have to.

Some carriers are scrambling for freight to keep drivers moving. At Schneider, drivers keep rolling, racking up reliable paychecks made possible by year-round customer freight.

It's because of the great work our drivers do that shippers keep Schneider busy.

Don't get stuck in neutral. Make the smart move, and get your career in gear with the busy carrier: Schneider.

**SCHNEIDER**  
 Apply: schneiderjobs.com  
 Call: 800-44-PRIDE

**TEXAS STATEWIDE CLASSIFIED ADVERTISING NETWORK**

**TexSCAN Week of November 11, 2018**

**ACREAGE**  
 21.22 secluded acres in Duval County. Electricity. Thick mesquite and brush cover. Deer, feral hogs, javelina, turkey, quail, doves. Additional tracts available. \$3,650/acre, owner financing for 30 years, 5% down payment. 866-286-0199, www.ranchcenterpridesllc.com

**AUCTIONS**  
 Auction Dec. 13. Autumn Antlers Trophy Whitetail Lodge. 5-Star Lodge (600+ World-Class Whitetail). Near Brainerd, MN. 800-485-8214 | TrophyWhitetailLodge.com. United Strategic Client Services, LLC. TX Auc #6756 & Sunbelt Business Advisors. Broker #40491114.

**CHARITY**  
 Donate a boat or car today to Boat Angel. 2-Night Free Vacation. Sponsored by Boat Angel Outreach Centers to stop crimes against children. 800-700-BOAT, www.boatangel.com.

**EVENTS**  
 Christmas in Comfort - Nov. 24, 10 a.m. to 9 p.m. All day Holiday Fun for all ages. Live music, food, gifts, Santa Land, lighted night parade, fireworks. 830-995-3131, www.comfort-texas.com.

**Amarillo Farm & Ranch Show**, Nov. 27-29, 2018. Opens Daily at 9 a.m., Amarillo Civic Center. Attend the Largest Farm Show in Texas. 400+ exhibitors, education programs, earn CEU credits, register to win prizes. AmarilloFarmShow.com, #AmarilloFarmShow.

**LEGAL ASSISTANCE**  
 TYPE-2 DIABETICS - Gangrene of the genitals has been associated with the use of SGLT2 Inhibitors, like Invokana, Farxiga, Jardiance. Call 800-800-9815 - you may be entitled to compensation!

**WANTED**  
 FREON R12 WANTED: Certified buyer will PAY CASH for R12 cylinders or cases of cans. 312-291-9169; www.refrigerantfinders.com.

**WANT ADS/LEGAL NOTICES**

Sell it through a Classified in THE WHEELER TIMES!  
 \$6 for the first 20 words; 35c for each additional word.  
 Legal Notices: 35c per word.

Historic 7 bedroom, 7 full bathrooms, 2 half bathrooms, fully furnished Bed & Breakfast in Wheeler, TX. Birthplace of 4th man to walk on the moon! Call 972-989-8019.. 8-24rtnc

**NOTICE TO DEFENDANT(S):** "You have been sued. You may employ an attorney. If you or your attorney do not file a written answer with the clerk who issued this citation by 10:00 A.M. on the Monday next following the expiration of 42 days after the date of issuance of this citation and petition, a default judgment may be taken against you."

You are hereby commanded to appear by filing a written answer to the PLAINTIFF'S ORIGINAL PETITION at or before ten o'clock A.M. of the Monday next after the expiration of forty-two days after the date of issuance of this citation the same being Monday the 10TH day of DECEMBER, 2018, before the Honorable 31st District Court of Wheeler County, Texas. Said Plaintiff's Petition was filed in said court on the 28th day of MARCH, 2018, in this case numbered

**NOTICE OF SHERIFF SALE**  
 THE STATE OF TEXAS  
 COUNTY OF WHEELER

By virtue of Orders of Sale issued out of the Honorable 31ST DISTRICT COURT of WHEELER County in the following cases on the \_\_\_\_\_ day of November, 2018, and to me, as Sheriff, directed and delivered, I will proceed to sell at 2:00 PM on the 4th DAY OF December, 2018, which is the first Tuesday of said month, at the Official Door of the Courthouse of said WHEELER County, in the City of WHEELER, Texas, the following described property, to wit:

Cause No: 12905  
 WHEELER INDEPENDENT SCHOOL DISTRICT vs. AGUILAR, JAIME & JOSEFINA  
 LOT ELEVEN (11), BLOCK THREE (3), ORIGINAL TOWN OF WHEELER, WHEELER COUNTY, TEXAS

Cause No: 13171  
 KELTON INDEPENDENT SCHOOL DISTRICT vs. FELIX, NICHOLAS J

TRACT 1: GEO: 0401024-4000809-0007031-1 .007031 RI IN THE THOMAS -5-#8H LEASENUMBER 401024, RRC#262427, LOCATED IN DISTRICT 10, SECTION 2 BLOCK 5 B&B SURVEY, WHEELER COUNTY, TEXAS RRC#262995

TRACT 2: GEO: 0401107-4000809-0007031-1 .007031 RI IN THE THOMAS -5- #9H LEASE NUMBER 401107, RRC# 262995 LOCATED IN DISTRICT 10, SECTION2 BLOCK 5 B & B SURVEY, WHEELER COUNTY, TEXAS

TRACT 3: GEO: 0401168-4000809-0007031-1 .007031 RI IN THE THOMAS #1303H LEASE NO 401168 RRC#263566 LOCATED IN DISTRICT 10, SECTION 3 BLOCK 5 B & B SURVEY, WHEELER COUNTY, TEXAS

TRACT 4: GEO: 0401169-4000809-0007031-1 .007031 RI IN THE THOMAS #1203H LEASE NO 401169; RRC# 264288, LOCATED IN DISTRICT 10, SECTION 3 BLOCK 5 B&B SURVEY, WHEELER COUNTY, TEXAS

TRACT 5: GEO: 0201218-4000809-0007031-1 .007031 RI IN THE THOMAS #7003 LEASE NUMBER

(Continued Page 8)

**Sunday Nite Live**  
**KPDR-FM, 90.3**  
 ... Live from Canadian  
 9:00 p.m. to 11:00 p.m.

New 3 bedroom 2.5 bath townhomes for lease in Wheeler, TX. Call 972-989-8019. 8-24rtnc

**FOR RENT:** 2-bdrm house, partially furnished. 812 S. Sweetwater (across from hospital) 806/676-0711 11/30rtnc

Econo Lodge and Route 66 Motel in Shamrock is looking for housekeeping staff, full time or parttime. Please apply in person at Econo Lodge in Shamrock, 1006 E. 12th.

13,685 on the docket of said court, and styled, DITECH FINANCIAL LLC,- Plaintiff, VS.

JAMES CLAY; TERRI SORELLE; TOMMY BOWMAN THOMAS; THE UNKNOWN HEIRS OF BILLIE JOYCE THOMAS A/K/A BILLIE JOYCE THOMAS CLAY, DECEASED-Defendants

IN RE: 409 SOUTH MADDEN STREET, SHAMROCK, TX 79079

A brief statement of the nature of this suit is as follows, to wit:

LOTS 11 AND 12, BLOCK 65, WOODLEY'S SOUTH-SIDE ADDITION TO THE TOWN OF SHAMROCK, WHEELER COUNTY, TEXAS, AS DESCRIBED IN PLAT CABINET, PAGE 16, OF THE DEED RECORDS OF WHEELER COUNTY, TEXAS.

as is more fully shown by Plaintiffs Petition on file in this suit.

The Plaintiff is represented by CHEYENNE M. ZOKAIE, Attorne-y, RAS CRANE, LLC, 1900 Enchanted Way, Suite 125, Grapevine, TX 76051.

The officer executing this writ shall promptly serve the same according to requirements of law, and the mandates thereof, and make due return as the law directs.

ISSUED AND GIVEN UNDER MY HAND AND THE SEAL OF THIS COURT, on this the 29TH day of OCTOBER, 2018, at Wheeler, Wheeler County, Texas.

ATTEST:  
 (Signed)  
 SHERRI JONES, CLERK  
 31ST DISTRICT COURT  
 WHEELER COUNTY,  
 TEXAS  
 P. O. BOX 528  
 WHEELER, TX 79096  
 by  
 DEPUTY  
 (Signed)  
 Colby Brown 11/1-22

**Old Time Gospel Music**  
**KPDR-FM, 90.3**  
 ... In Wheeler  
 Sun.: 6:00 a.m. to 8:00 a.m.

**COLDWELL BANKER**

**FIRST EQUITY REALTORS**  
 5701 Time Square Blvd.  
 Suite 190,  
 Amarillo, TX 79119

**WHEELER COUNTY:** Just Listed 325 +/- acres 9 miles east of Shamrock on the north side of I-40. Ten year old 1800 square foot home with a wrap around porch. 2 steel buildings with concrete floors. Well. 80 acres CRP. Native grass, Good fences, Big trees, Brush, Cliffs, Spring fed pond, ravines. Elk, Deer, Dove, Hogs, Quail, Turkey. Wildlife management has been practiced on this ranch for 10 years. All blinds and feeders are included.

**WHEELER COUNTY:** 150 +/- acres east of Shamrock on I-40. Currently being grazed. Irrigation well, livestock well, 2 ponds providing cover for wildlife. Excellent location for new home. Deer, turkey, quail, dove.

**YOUNG RANCH WEST:** 288 +/- acres with 1 mile of frontage on the north side of I-40. Located 3 miles east of Shamrock. It has a metal barn, irrigation, catch pens, good fences and an excellent stand of native grass. Some of the ranch can be farmed.

**YOUNG RANCH EAST:** 1600 +/- acres with 2 miles of highway frontage on the south side of I-40, 8 miles east of Shamrock. One mile of Elm Creek crosses the ranch and feeds a centralized pond. Other parts of the ranch are watered with 2 wells, Cliffs, ravines, big trees and brush provided cover for deer, dove, hogs, quail and turkey. Some of the Ranch could be farmed.

**COUNTRY LIVING** only six miles from Shamrock. like new, 3 bdr/2 bath brick home on five acres with city water. Completely updated with new appliances, fresh paint and new landscaping with fenced backyard. Easy access to I-40. 30x40 steel building with concrete floor and 1/2 bath. Full length patio on east side. 18x9 livestock barn with corral and water tank. New 5 wire fence around entire property.

**WHEELER COUNTY:** 601 acres 1 mile East of Shamrock on North side of I-40. Excellent fences, city water. 1 new windmill, 4 ponds, 50x50 Steel barn with concrete floor and steel working pen. Solid stand of grass ready for cattle. Ravines, cliffs, big trees and brush. 320 Acres: 9 miles NW of Shamrock, Nearly new fences & cross fences, 16, earth tanks, Bluestem grass, good set of corals. Ravines with big trees and brush making an excellent wildlife habitats for deer.

**COLLINGSWORTH COUNTY:** 640 acres, 2 miles south of Shamrock on U.S. Highway 83. Some of the best recreational land on the market. Good fence; new cross fence, well, creek, ravines, cliffs, big trees, brush, blueberry, smirney; white tail deer, mule deer, hogs, turkey, quail, and dove. Good grass will run cattle for additional income. Will consider subdividing.

**56 Acre Track** in Allison, Excellent home site. Great Hobby Farm for retirees. Starting location for young family with 4-H/FFA project and horses. Close to school. Well cared for. Now used for haying and grazing.

**NEW LISTING:** 3BR/2BA Brick home with 2 car garage located on 4.8 acres east of Shamrock on I-40. House is 100% electric w/basement. New double pane windows and new tile throughout. New entrance doors, new septic system. Water well with barbwire and woven wire fencing. Priced right!

*Coldwell Banker First Equity, Realtors. Richard Hefley AIC, Licensed in Texas and Oklahoma. 806-898-1786.*

landsoftexas.com, cbcamarillo.com or thelandconnections.com

**THE WHEELER TIMES**  
 Page 3— Thursday, November 15, 2018  
 "Wheeler: town of friendship and pride"

**MEMBER 2018**  
**TEXAS PRESS ASSOCIATION**

**City of Wheeler Turns 100**  
 Aug. 6, 05 Celebration Planned

**THE WHEELER TIMES**  
 P.O. Box 1080  
 Wheeler, Texas 79096  
 Phone: 806/826-3123

Entered as second-class matter December 18, 1933, at the Post Office at Wheeler, Texas 79096, under the act March 3, 1879.  
 Postmaster: Send Address changes to The Wheeler Times, P.O. Box 1080, Wheeler, TX 79096-1080 — wtimes@windstream.net

**Louis C. Stas, Owner & Publisher**  
**SUBSCRIPTION RATES:**  
 Within Wheeler Co: \$22.00 Elsewhere: \$25.00

**Crossword PUZZLE**

1	2	3	4	5	6	7	8	9	10	11	12	13	
14				15				16					
17			18					19					
20			21					22					
23			24					25					
26			27					28	29	30			
31	32	33		34	35					36			
37			38		39			40	41				
42			43	44				45		46			
47			48					49	50				
51								52			53	54	55
56	57	58						59			60		
61								62			63		
64								65			66		
67								68			69		

Across  
 1. Urban air problem  
 5. Audition tape  
 9. Like thick smoke  
 14. Oxford feature  
 15. Flair  
 16. Cut  
 17. Different  
 19. \_\_\_ Rouge

**H&HTIRE**  
 Closed Monday, Open Tuesday-Thursday  
 744 W. 11th Ave.  
 Wheeler, TX 79096

36. Buzzer  
 37. Blood carrier  
 39. Like some scientists  
 40. Fern-to-be

**Wellington State Bank**  
 1000 W. 11th Ave.  
 Wheeler, TX 79096

20. Via  
 21. Chances  
 22. Forwarded  
 23. It doesn't look good  
 25. After  
 26. ET's ride  
 27. Unrepairable car, informally  
 31. \_\_\_ gin fizz  
 34. Sham

59. Digestive juice  
 60. Poetic preposition  
 61. Met offering  
 62. Six  
 64. Principle  
 65. Help in a heist  
 66. Letter opener?  
 67. Give forth  
 68. Fable  
 69. Ultimatum word

Down  
 1. Incline  
 2. Pirate's pal  
 3. Earth tone  
 4. "I didn't know that!"  
 5. Bit of dawn moisture  
 6. Slur over  
 7. Physics calculation  
 8. "We're number

9. Old fireproofing material  
 10. Pure  
 11. Have status  
 12. Like some shells  
 13. Job for a body shop  
 18. Mouth part  
 22. Bust  
 24. It's for the birds  
 25. Victorian, maybe  
 27. Bob's companion  
 28. Double-reed instrument  
 29. Spore producer  
 30. Graze  
 31. Lip  
 32. Bound  
 33. Spoken  
 35. Refine, as metal  
 38. Nullify  
 41. Egg on  
 44. Subterfuge  
 45. Highest grade  
 48. Erupted up  
 50. Follow  
 52. \_\_\_ mignon  
 53. Chisel edge  
 54. Gazetteer data  
 55. Style  
 56. Lavish affection (on)  
 57. Crown  
 58. Restaurant posting  
 59. Newborn  
 62. Omelet ingredient  
 63. "\_\_\_ to Billie Joe"

S	M	O	G	D	E	M	O	A	C	R	I	D			
L	A	C	E	E	L	A	N	S	H	A	R	E			
O	T	H	E	R	W	I	S	E	B	A	T	O			
P	I	E	R	O	D	D	S	P	R	E	S	E	N	T	
E	L	E	Y	E	S	I	O	R	E	P	A	S	T		
U	P	O	W	R	I	T	T	E	O	F	F				
S	L	O	E	P	S	E	U	D	O	B	E	E			
A	O	R	T	A	M	A	D	S	P	O	R	E			
S	P	A	B	R	E	V	E	T	R	E	N	D			
S	E	L	F	R	U	L	L	E	W	H	O				
U	P	O	S	T	F	E	E	D	B	A	G				
D	A	M	A	G	E	B	I	L	L	E	R	E			
O	P	E	R	A	G	E	H	A	L	F	D	O	Z	E	N
T	E	N	E	T	A	B	E	T	D	E	A	R			
E	X	I	U	D	E	M	Y	T	H	E	L	S	E		

NOTICE: While most advertisers are reputable, we cannot guarantee products or services advertised. We urge readers to use caution and when in doubt, contact the Texas Attorney General at 800-621-0508 or the Federal Trade Commission at 877-FTC-HELP. The FTC web site is www.ftc.gov/bizop.



WHEELER MUSTANG FOOTBALL  
live on...  
**Legends 98.9**  
The Legends of Rock & Roll - KXNZ-FM  
Legends 92.9 - KSNZ (The Legends of Country)  
Shamrock — Wheeler County, TX  
207 North Main Street — P.O. Box 83  
Shamrock, TX 79097  
Phone: 806-256 2277  
Online: www.legends989.com

**Larry & Carol Porton**

Robert, Marla, Spencer & Mitchell

**The Rusty Barb**  
401 S. Mobeetie St. Wheeler, Texas  
806-203-1442 Fax: 806-203-3309

**Ed & Patricia Forrester**

**Bob Wills**



David Rascon and Hagen Weatherly in for a tackle.

**Robertson FUNERAL DIRECTORS**  
www.RobertsonFuneral.com  
Cleveland - Clark - Memphis - Midland - Shamrock - Wheeler

**Kim's Barber Shop**  
7788 U.S. Hwy 83 — Wheeler, TX 79096  
Tuesday thru Friday — 8 a.m. - 2 p.m.  
806.334.0261 Kim Angeley

**Dr. Mike Smith — Mike and Jenny Smith**

**Novedades Saharay** 410 S. Main Wheeler, Texas

**Wheeler JV & JH Football Schedule**

Date	Opponent	Site	Time
9-13	Clarendon	Here	5:00
9-20	Highland Park	There	5:00
9-27	TBA	5	0
10-11	Munday	There	5:00
10-18	Shamrock	Here	5:00
10-25	Memphis	There	5:00
11-1	Quanah	There	5:00
11-8	Wellington	Here	5:00

**LOTT RANCHE**  
Hereford Breeders  
T.C. & Agnes Lott Family, Owners  
Est. March, 1945

**H&H TIRE**  
Chad Helton  
Owner  
806-826-5769  
714 W. Okla. Ave  
Wheeler, TX 79096



Gustavo Andrade looks for options.

Max, Stacy, Creede, Gavin, Jennifer, & Annabel Lea McQueen

**Finsterwald Ranch**

**HYLAND'S Pharmacy**  
109 West Texas Street • 826-5561 • Wheeler, TX  
Randy & Crystal McEntire, Owners

**STILES RANCH**  
Bob & Sue Stiles  
Bill & Kay Stiles

**TEXAS STREET**  
FLORAL CO.  
806-826-5843 121 W. Texas Street Wheeler, Texas

**Kim's Kitchen Lunch Buffet Everyday**  
Intersection Hwys 83 & 152 • Wheeler, TX • 806-826-5102

Your Partners in Progress  
**Wellington State Bank**  
www.wellingtonsb.com

Sharon Helton, Owner  
Register with us for your shower!  
LaRue's Raqs  
406 S. Main — P.O. Box 1080  
Wheeler, TX, 79096  
806-826-0666

**LYNDON AUCTIONEERS**  
P.O. Box 1279  
Wheeler, Texas 79096  
G.C. #7789  
Cole Wilson Auctioneers  
G.C. #12398  
Gordon & Marlene Loyd Cole Wilson

**M Maxey's STEAKHOUSE**  
S. Hwy. 83 — Wheeler, TX — 806.826.3441  
Call for Catering, Private Parties & Daily Specials

**Christner Cattle, L.P.**  
Tom & Kay Christner  
**Sandra Christner**

**Mel's Diner**  
West Hwy. 152 — Wheeler  
Where Friends Meet To Eat!  
WE CATER — 826-3756

**WILD Seasons**  
This could be your Adv. for only \$5.75 per week!

**WARE Chevrolet Buick Inc.**  
South Hwy. 83  
Wheeler, Texas  
Phone 806.826.5521  
www.warecbp.com

**CAPITAL FARM CREDIT**

In Memory Of...  
**Dr. Louie Mendiola, M.D., P.A.**  
Gina, Vincent, Melissa, Hunter, Ashley Marie, Chloe Taylor, Rocky, Rosemary & Magnolia Noelle and Josephine Rose Mendiola

P.O. BOX 582  
WHEELER, TX 79096  
806-331-1522  
PAUL TOPPER, JR.  
OWNER  
**BIGTOP ENTERPRISE, LLC**  
TBA TOPPER HEAT & AIR SERVICE  
TX LICENSED HEAT & AIR SEPTIC SYSTEM INSTALLER  
Tx License #TACLB40888E 03002886  
806-334-1522

# WHEELER MUSTANGS

## WHEELER MUSTANGS

## Steve, Joyce & Caitlynn Walker

#	Name	Off.	Def.	Wt.	Cl.
3/54	Hagen Weatherly	OL/RB	LB	161	Sr.
4	Baldemar Gallardo	WR	LB	186	Jr.
5	Gustavo Andrade	QB	SEC	157	Jr.
7	Jovany Gallardo	WR	SEC	Fr.	
8	Hesston Marshall	RB	LB	157	So.
11	Ian Finsterwald	WR	LB	165	Jr.
12	Nathan Rowley	QB	SEC	Fr.	
14	Angel Ontiveros	WR	SEC	170	Sr.
21	Logan Harris	WR	SEC	167	Sr.
23	David Rascon	RB	LB	155	So.
24	Hunter Smith	WR	LB	154	Jr.
27	Zachary Beard	WR	LB	Fr.	
28	Mauricio Soto	WR	SEC	Fr.	
30	Marcos Herrera	OL	LB	151	So.
33	Jaden Conner	WR	LB	Fr.	
34	Jesus Anchondo	WR	LB	Fr.	
35	KaMonte Martin	RB	LB	Fr.	
40	Manuel Jurado	RB	LB	Fr.	
50	Josue Sigala	OL	DL	Jr.	
51	Austin Calhoun	OL	LB	180	Jr.
52	Daniel Rascon	OL	DL	221	So.
55	Nathanael Darnell	WR	SEC	Fr.	
58	Paden Markham	OL	DL	210	Jr.
60	Jeremiah Rodriguez	OL	DL	Fr.	
61	Jacob Ramirez	OL	DL	Jr.	
64	Hunter Koelzer	OL	DL	Fr.	
65	Alex Davis	OL	DL	196	Jr.
68	Travis Reeves	OL	DL	Fr.	
70	Brayan Contreras	OL	DL	Fr.	
74	Bryce Richardson	OL	LB	Fr.	
77	Andres Garcia	OL	DL	260	Sr.
78	Jesse Sierra	OL	DL	296	Fr.
79	Dakota Westbrook	OL	LB	Fr.	
80	Jayton Couch	WR	SEC	129	Jr.
81	Diego Pichardo	RB	SEC	So.	
85	Hayden Holwich	WR	SEC	Fr.	

**ARROW WATER WELL, INC.**

**Wheeler Varsity Football Schedule**

Date	Site	Location	Time
8-17	Hollis	Here (Scrimmage)	6:00
8-24	Bovina	TBA (Scrimmage)	TBA
8-31	Lubbock Trinity	LTC-25 W-20	
9-7	Sayre	W-55 S-8	
9-14	Clarendon	C-18 W-12	
9-21	Highland Park	W-36 H-0	
9-28	Amarillo High JV	W-28 A-12	
10-5	Open		
10-12	Munday*	W-56 M-0	
10-19	Shamrock*	W-27 S-14	7:00
10-26	Memphis*	W-33 M-0	7:00
11-2	Quanah*	W-41 Q-12	7:00
11-9	Wellington*	There	7:00

**WALLACE CONSTRUCTION**  
Changing the looks of Wheeler—one building at a time!  
305 Main — Wheeler, TX — 826-3503  
**WALLACE TAX SERVICE**  
For all your accounting needs — 826-3503



Ian Finsterwald puts the Mustangs on the board.

**Danny, Ravonda, Josh & Nick Hardcastle**

**EASTERN PANHANDLE Insurance Agency, Inc.**  
206 N. Madden — Shamrock  
Phone: 806/256-5401

**Wheeler Ink & Threads**  
Owner: Ashley Koeps 806.570.0645 wheelerinkandthreads@bellsouth.com

**RiverCrest REALTY**  
Ken Baxter — 806-334-0123  
kenbaxter47@gmail.com  
Chip & Pam Hill — 409-323-9625  
pnhill@rivercresthomes.net





Angel Ontiveros runs or a first down.



The two bands performed together at half time honoring Veterans Day by playing a patriotic ensemble.

**BRITT RANCH**

↑

806-826-3414

**Speedi Mart**  
Est. 1982

500 S. Alan L. Bean  
Wheeler, Texas

HOME - AUTO - FARM - LIFE

**Todd Moore Insurance Agency, Inc.**  
Representing the Germania Companies  
315 N. Main - P.O. Box 168 - Shamrock, TX 79079  
Todd Moore - Owner/Agent

**Germania INSURANCE**  
INSURANCE AGENCY INC. 806.256.8911 806.334.0330 800.687.3730

**Go Mustangs!**

JOHN DEERE  
Spears, TX  
Dalhart, TX  
Pampa, TX  
Gaines, TX  
Pawton, TX  
Bowie, City, OK  
Guyton, OK

**GREEN COUNTRY EQUIPMENT, LLC**  
Pampa, Texas  
806-666-1000

WWW.GREENCOUNTRYEQUIP.COM

**Junction Country Store** Daily Lunch Specials  
Plenty of Seating  
Truck Parking

FM 8794 & US Hwy 83

**CHARLES R. BROWN**

Jay & Karen Lewis and Family

**FIRST STATE BANK**  
Mobeetie & Wheeler

Established 1906 Member F.D.I.C.

**FARM BUREAU INSURANCE**

**HEMPHILL COUNTY FARM BUREAU**  
806-323-5752  
David & Rita Pearson

**Gail & Sally Ledbetter**

**Betty Hennard**

**WHEELER VETERINARY CLINIC**  
Drs. LeeAnn & Ben Ed Hillhouse

**PARADISE SPA** BY APPOINTMENT ONLY!  
114 E. Texas Ave. - Wheeler, TX  
806-826-0296

**Center**  
710 E. Oklahoma St. - Wheeler, TX  
806-826-3222

**BAYMONT**  
INN & SUITES  
1410 S. Alan L. Bean Blvd, Wheeler, TX - 806.826.1012



Hesston Marshall runs up the middle to pick up a first down.

**WHEELER NURSING AND REHABILITATION**  
A Daybreak Community  
Clarissa Williams-Joseph  
Administrator

1000 South Kiowa/P O Box 525  
Wheeler, TX 79096  
adm.wheeler@daybreakventure.com

Office 806-826-3505  
Fax 806-826-3195

# vs Archer City Wildcats

## FRIDAY, NOV. 16, 2018

### Quanah Stadium - 7 P.M.

**CARNIGERIA AGUILAR**  
(806)826-1027  
7 Days a Week - 10:00 A.M.-9:00 P.M.

**LeRoy & Rhonda Meriwether & Stormie**

**Go Stangs!**

**GREENBELT ELECTRIC COOPERATIVE, INC.**  
708 10th - Wellington, TX - 447-2536  
Serving the Rural Area of Armstrong, Childress, Wheeler, Collingsworth, Donley, Gray, Hemphill, Randall & Roberts



Paden Markham with a huge tackle!

**Gary & Becky Hardcastle** Todd, Mindy, Bailey, Reagan & Presley Brashears  
Marcus, Heather, Justin, Houston & Sierra Hardcastle

**Leo & Sylvia Shuler**

**Marshall Discount Auto**  
PARTS 4 PLUS  
Daryl & Maggie Marshall  
Mack, Crystal, Mariah, Trevor, MaKalli & Kanin  
Mark, Joanna, Urrick & Hesston  
Steve, Krista, Dylan & Kynslee  
Mechelle, William, Hope, Austin & Wyatt

**WHEELER**  
LAND & LIVESTOCK  
15495 Hwy 152 • Wheeler, TX 79096 • Ph: 806-826-5591  
Fax: 806-826-3476 • Website: www.wlal.net

### Archer City Wildcats

#	Name	Positions	Gr.	Ht	Wt
1	Keegan Beaver	SB, CB	Jr.	5-7	138
2	Carter Hilbers	QB	So.		
3	Morgan Mobley	RB	Jr.		
4	Josh Wilcox		Sr.		
5	Wes Hilbers	WR	Sr.	5-10	135
6	George Machtloff		So.		
7	Jaxton Barrett	RB	So.	5-7	145
8	Conner Byrd		Sr.	6-3	160
9	Cade Strickland	WR	So.		
10	John Machtloff	CB	Fr.	5-6	125
11	Justin Browning		So.		
12	Kam Moss		Fr.		
14	Callen Mccasland		So.		
15	Kade Dagley		Jr.		
17	Ty Bates	QB	Fr.	5-10	165
21	Layne Briggs		So.		
25	Isaac Pollock		Fr.		
32	Daniel DeLaRosa		So.		
33	Luke Haehn		So.		
50	Brian De la rosa		Sr.		
52	Dylan Briggs	MLB	Jr.		
55	Hudson Williams		Fr.	6-0	190
56	Zane Myracle	DE, G	So.	6-2	230
60	Coltin Knobloch	G, DT	Sr.	6-5	195
61	Breden Hulse		Fr.		
62	Jack Herring	G	Jr.		
70	Clay Mccasland	NG, G	Sr.	6-1	240
77	Chase Stafford	G, DT	Fr.	5-10	235
	Hayden Hilbers	WR, CB	Fr.		

**BOB'S BAIL BONDS**  
806-826-0654 Cell 806-334-0452  
P.O. Box 264 Wheeler, TX 79096 Pat Childress

**WEST TEXAS GAS**  
Wheeler Division - 500 S. Mobeetie - Wheeler, TX 79096

**CROSS COUNTRY BARN**  
24-Hr Gas & Diesel  
Convenience Store  
Hunt Bros. Pizza & Wings  
Hamburgers/Sandwiches  
Beer & Wine

301 E. Oklahoma St - Wheeler, Texas - 806-826-2276  
Dale & Monica Kidd, Owners



Daniel Rascon and Hesston rush the quarterback!

**Shelton & Shelton**  
Attorneys at Law  
806/826-0069

**Wheeler Title & Abstract Co.**  
... a Shelton Title Company  
806/826-3526

**Weldon & Dolores Simmons**  
Jotana Henson, Kayleigh & A'Dyn

- Photos by Kara Richardson

**Soto Family Restaurant**  
708 E. OKLAHOMA - WHEELER - 806/826-3129

**THE WHEELER TIMES**  
Serving Wheeler Since 1933  
"Wheeler: town of friendship and pride"

- Reporting Mustang Football Since 1934 -



## Class Is Making 3-D Cell Models

By Kash Long

The biology class at Kelton ISD is making various 3-D cell models. There are two types of cells, prokaryotic and eukaryotic. A eukaryotic cell has a nucleus and membrane-bound

organelles. Prokaryotic cells do not have a nucleus or membrane-bound organelles. Prokaryotes are only unicellular, meaning they are composed of only one cell. Eukaryotes can be unicel-

ular as well as multicellular. Animal, plant, and protist cells are eukaryotic, while bacteria cells are prokaryotic.

My group is currently working on a clay plant cell model. Our model must include a cell wall, plasma membrane, cytoplasm, mitochondria, chloroplasts, ribosomes, central vacuole, nucleus, nucleolus, smooth and rough endoplasmic reticulum, and the Golgi apparatus. We have finished the cell wall and we are about to start on the plasma membrane. Unlike animal cells, plant cells have cell walls. After we finish the plasma membrane, we will begin to work on the cytoplasm. The cytoplasm is a jelly-like substance that suspends the organelles. Next, we will add the organelles, nucleus, and nucleolus.

The nucleus is like the CEO of the cell. It contains the genetic information and protects DNA. The nucleolus is in the center of the nucleus. It creates rRNA, which make up ribosomes.

The other organelles are just as important as the nucleolus and nucleus. The chloroplasts in plant cells are very important. The chloroplasts are the only reason that plants can use photosynthesis. Without chloroplasts, plants wouldn't be able to survive because they wouldn't be able to produce their own food.

Mitochondria are like the

power plant of the cell. They break down food and release the energy as ATP (Adenosine Triphosphate). The mitochondria do this through a process called cellular respiration. Cellular respiration is a process that converts biochemical energy from nutrients into ATP.

The Golgi apparatus is similar to a post office because it sorts and ships proteins around the cell. It receives vesicles of proteins from the rough ER (endoplasmic reticulum) and then processes, sorts, and ships proteins to other organelles. Since the Golgi apparatus plays such a key role in cells, it interacts with many organelles.

There are two types of endoplasmic reticulum, rough and smooth. Smooth ER (endoplasmic reticulum) produces lipids, which are used in the maintenance of the cell membrane. The rough ER aids in the production of proteins. There are many ribosomes attached to the rough ER.

Only plant cells have a central vacuole. Vacuoles in animal cells are small and numerous, while plant cells have one large vacuole. A central vacuole is used for storage, and to maintain turgor pressure in plant cells. Turgor pressure is the force exerted on the cell wall in plants by stored water. The more water a plant has the greater the turgor pressure in the cell. Turgor pressure is what keeps a plant upright.

Ribosomes produce proteins. Even though they are not considered organelles, they are just as important. Protein is necessary for nearly all of the cell's reactions.

In biology, it is vital that all students understand cells and their functions. By creating cell models, we improve the class's understanding of cells as well as others. It also gives

**Toys** (from Page 1) Lunches, you will not qualify for the Toys for Tots Program. This form must be returned to the Wheeler Vet Clinic by December 1st to be considered.

Si usted no splice a califco para Comidas Gratis O Reducidas De La LaEscuela, usted no calificara para el programa de Toys forTots. Esta forma debe ser entregada a la Clinica Veterinaria para el dia primero de Diciembre para ser considerada.



Kash Long and Nicholas Benson



THE WHEELER TIMES

Page 6 — Thursday, November 15, 2018

"Wheeler: town of friendship and pride"

the students a small break from paper work.

I believe that this project is a great learning tool. Not only is it fun, it also provides a good learning experience. In order to complete this project my group must know every organelles function and how they contribute to the cell. This

**Simpson** (from Page 1)

ert, of Sand Springs, OK; two grandsons, Jeremy Simpson and Joshua Summers; two granddaughters, Claire and Gracie Headings; one great-grandson, Parker Simpson; her brother, Winfred "Don" Quarles of Pampa; her sister, Paula Shahan of Harmon, OK and many nieces and nephews.

The family wishes to extend their heart-felt gratitude to the doctors, nurses and staff of BSA Hospice of the Southwest for the care and support they all provided.

The family request memorial donations to the Panhandle Down Syndrome Guild, P.O. Box 20783, Amarillo, TX 79114 or BSA Hospice of the Southwest, 6600 Kilgore, Amarillo, TX 79106

Listen To . . .  
**KPDR-FM, 90.3**  
WHEELER, TEXAS

Fort Elliott Elementary  
Cougar of the Week  
Nov. 5th-9th



Pre-K  
Ragen Antuna



Fifth Grade  
Jaylie Dickey

For all your . . .  
Insurance Needs, See  
**Eastern Panhandle Insur. Agency, Inc.**  
206 N. Madden  
Shamrock  
**806/256-5401**  
•Auto •Home •Life •Health  
•Commercial •Bonds

**River Crest REALTY**

**SALE PENDING:**  
Historic 7 bedroom, 7 full bathrooms, fully furnished Bed & Breakfast in Wheeler, TX. Birthplace of Capt. Alan Bean, 4th man to walk on the moon!  
Call: 972-989-8019. \$175,000  
**FOR RENT:** Luxury Townhomes - 3 bedroom, 2.5 bath, 1 car garage. 972-989-8019.  
**SALE PENDING:**  
80 acres on I-40, Shamrock, TX  
**Ken Baxter - 806-334-0123**  
landdaddy47@gmail.com  
**Chip & Pam Hill**  
469-323-9625  
pamhill@rivercresthomes.net  
landsoftexas.com - rivercrestproperty.com

**WellTex Enterprises**

**CBD Products for you and your pet**

Steve Hopper | April Hopper  
806-255-3554 | 06-255-0518

wellexcbd@gmail.com  
www.facebook.com/well-tex enterprises

**LIGHTING UP THE BRICKS**

A DOWNTOWN PAMPA | NOVEMBER 16th  
SHOPPING EXTRAVAGANZA | 5:00PM TO 9:00PM

Visit us online at  
Facebook.com/DowntownPampa  
for more details!

## TYPE-2 DIABETES

! WARNING !

FOURNIER'S GANGRENE

### ATTENTION!

This is an important warning for Type 2 Diabetics taking Invokana, Farxiga and Jardiance.

Gangrene of the genitals has been associated with the use of SGLT2 Inhibitors.

CALL 24/7  
**1-800-800-9815**

You may be entitled to compensation!

★★★★ \$1,000 SIGN ON BONUS ★★★★★  
**Be Your Own Boss, Choose Your Own Routes!**

Looking for CDL drivers to deliver new trucks all over the country, starting in Laredo, TX.

Experience preferred. Must have DOT physical and be willing to keep logs. No DUIs in last 10 years, clean MVR.

**Quality Drive-Away**  
Apply Online at  
www.qualitydriveaway.com  
or call 574-642-2023

## Court

(from Page 2)  
tive Inc., 10-16-18, SW/4 Sec. 33, Blk. A-7, H&GN Ry. Company Survey.

RDT-FirstBank Southwest to Leo Robert Rawlins Jr., et al, 11-1-18, 25.13 acs. E/2 Sec. 48, Blk. 17, H&GN Ry. Company Survey.

NOVEMBER 6, 2018  
No Recordings (Election Day)

NOVEMBER 7, 2018  
COUNTYWIDE MIN./ROY.

DEED-Buckhead Energy LLC, et al to Delta 08 LLC, 8-15-18, All Grantors Interest in Wheeler County.

DEED-Jamie Lynn Mitchell to Christopher Joseph Mitchell, 10-29-18, My Undivided 1/8th Interest in S/2 Sec. 59, Blk. 13, H&GN Ry. Company Survey.  
DVL-William McDaniel, et ux to Jeremy Aaron Scott, 11-6-18, E/2 Lot 6, Blk. 55, Woodley's Southside Addition, Shamrock.

DT-Jeremy Aaron Scott to William McDaniel, et ux, 11-6-18, E/2 Lot 6, Blk. 55, Woodley's Southside Addition, Shamrock.

HOME EQUITY DT-Landan J. Marran, et ux to AimBank, 10-29-18, Lot 6 & N 25' Lot 7, Blk. 58, Woodley's Southside Addition, Shamrock.

HOME EQUITY AFF-Landan J. Marran, et ux to The Public, 10-29-18, Lot 6 & N 25' Lot 7, Blk. 58, Woodley's Southside Addition, Shamrock.

DVL-Jose R. Martinez to Nathan Mason, et ux, 10-30-18, Lots 7 & 8, Blk. 25, Original Town, Shamrock.

DT-Nathan Mason, et ux to Royal United Mortgage LLC, 10-30-18, Lots 7 & 8, Blk. 25, Original Town, Shamrock.

DVL-Ruth Porter Smith, et al to Mark Ewing, et ux, 10-30-18, See Instrument.

DT-Mark Ewing, et ux to Plains Land Bank FLCA, 10-30-18, See Instrument.

RDT-Capital Farm Credit FLCA to W. Greg Smith, et ux, 10-31-18, See Instrument.

RDT-Capital Farm Credit FLCA to W. Greg Smith, et ux, 10-31-18, See Instrument.

RDT-Capital Farm Credit FLCA to W. Greg Smith, et ux, 10-31-18, See Instrument.

RDT-Capital Farm Credit FLCA to W. Greg Smith, et ux, 10-31-18, See Instrument.

RDT-Wells Fargo Bank National Association to Breitburn Operating LP, 10-23-18, See Instrument.

DT-Breitburn Operating LP to JPMorgan Chase Bank NA, 10-24-18, See Instrument.

News, Views & Commentary  
**KPDR-FM, 90.3**  
WHEELER, TEXAS  
Weekdays: 6:00 a.m. to 7:00 a.m.

## 1LT Ben Britt/Nathaniel Hillhouse Memorial NORTH WHEELER COUNTY TOYS FOR TOTS

SIZING USED IN CLOTHING—Please refer to this chart for sizes (Porfavor elija una de estas tallas)

Infants- 0-3 months; 3-6 months; 6-12 months; 12-18 months; 18-24 months; 2T, 3T, 4T and 5T

Childrens XS--5; S--6/7; M--8; L--10/12; XL-14/16 Pants-5-18

Junior Girls: Pants Sizes: 0, 1, 3, 5, 7, 9, 11, 13

Top/Jacket Sizes: XS--0; S--1/3; M--5/7; L--9/11; XL--13/15

Womens: Pants Sizes: 0,1,2,4,6,8,10,12,14,16,18,20

Top/Jacket Sizes: XS--0/2; S--4/6; M--8/10; L--12/14; XL--16/18

Mens: Pants Sizes---Give waist and length

Tops/Jacket Sizes XS S M L XL XXL

1LT Ben Britt/Nathaniel Hillhouse Memorial-2018  
NORTH WHEELER COUNTY TOYS FOR TOTS

Last Name (Apellido) \_\_\_\_\_

First Name (Nombre) \_\_\_\_\_

Parents' Name (Nombre de Padres) \_\_\_\_\_

Child's Age (Edad) \_\_\_\_\_ (Those over 14 years will receive ONLY clothes)

(Los ninos mayores de 14 resiviran solamente ropa)

Gender/Sexo (Nino/Nina) \_\_\_\_\_ Grade in School(Grado Escuela) \_\_\_\_\_

Name of School (Nombre Escuela) \_\_\_\_\_

Physical Home Address (Casa-Direcccion-calle y numero) \_\_\_\_\_

Telephone Number (Telefono) \_\_\_\_\_

Sizes: Talla---Please refer to size chart (Refiera alas tallas anteriores)

Coat/Jacket (Chaquetta) \_\_\_\_\_

Shirt/Blouse (Blusa/ Camiseta) \_\_\_\_\_

Pants \_\_\_\_\_





**MONDAY MORNING, NOVEMBER 12, 2018:** This is the view from the kitchen window, as a lite snow continued to fall. Beginning late Sunday, the accumulation was around 1.5". Below, the snow was starting to cover the ground around midnight.



**Mental** (from Page 1)

assist an individual having a heart attack, Mental Health First Aid prepares participants to interact with a person experiencing a mental health crisis. Mental Health First Aiders learn a 5-step action plan that guides them through the process of reaching out and offering appropriate support.

"Through this program, we hope to take the fear and hesitation out of starting conversations about mental health and substance use problems," says Linda Rosenberg President and CEO of the National Council for Behavioral Health, which helped bring Mental Health First Aid to the U.S. in 2008. "When more people are equipped with the tools they need to start a dialogue, more people can get the help they may need."

In just ten years, Mental Health First Aid has become a full-blown movement in the United States—more than 1 million people are certified Mental Health First Aiders, and that number is growing every day.

For more information or to participate in a Mental Health First Aid training in Wheeler contact Texas A&M AgriLife Extension Wheeler County at 806-826-5243 or wjhazzard@ag.tamu.edu

###  
To learn more about Mental Health First Aid USA, visit [www.MentalHealthFirstAid.org](http://www.MentalHealthFirstAid.org).

The National Council for Behavioral Health was instrumental in bringing Mental Health First Aid to the USA and more than 1 million individuals have been trained.



From the desk of J.C. Christopher, 11-2-18.

Enclosed is our check and renewal for Wheeler Times another year. My only connection to Wheeler was born there 78 years ago, but we re-subscribe in order to keep tabs on our favorite writer, Stormie Meriwether. We look forward each week to Stormie's exploits in Band, Track and raising "Show pigs". Tell Stormie we are part of her "fan club" in Norman, OK.

We appreciate the "Freedom" you allow Stormie in her writings and we look forward to watching her sharpen her writing skills and her progression through High School. Perhaps she will consider Oklahoma University for her future education.

Hope so!  
Chris & Carmen Christopher

**Info** (from Page 1)

Desert Shield/Desert Storm Veterans. This year marks the 100th anniversary of WWI as well. Please contact Pam Hill at 469-323-9625 or pamhill@wheelerhistory.org for more information.

Money can't buy happiness, but it keeps the kids in touch!

**Bean** (from Page 1)

Navy Band playing "Abide with Me." A missing man flyover of Navy F/A-18 Hornets paid respects to the former Navy Test Pilot who became an astronaut and walked on the Moon. As Lunar Module Pilot of the all Navy crew of Apollo 12, Bean followed his good buddy, Commander Pete Conrad, to the Ocean of Storms, while Command Module Pilot Dick Gordon orbited the Moon taking photographs of potential landing sites for future lunar missions. All three are now interred at Arlington National Cemetery.

The procession was led by the Color Guard, followed by the band and rifle corps. Six white horses pulled the caisson bearing the flag draped casket up the tree lined lane as the autumn leaves shimmered against the azure sky. The Navy pall bearers marched ahead of family and friends to the grave site.

The group gathered in Section 11, one of the highest points in the cemetery. Attending were three of the remaining four Moonwalkers, Apollo Command Module Pilots, Skylab Crew; astronauts, retired and present NASA representatives, family and close friends of Captain Bean.

**Chat** (from Page 1)

gars made it to the Regional Quarter Finals and closed their season with a loss to Marfa.

— cwe —

Our first snow of the season measured about 1.5" Monday morning.

— cwe —

According to predictions this is the first of many for this winter.

— cwe —

The snow caused the postponement of the Veterans program at the school and the lunch at the Museum. They were moved forward a day.

— cwe —

The deadline for getting something in the paper will be Monday at 9:00, due to our press day being moved to Monday. Please get news items and pictures in the paper early.

— cwe —

"Toys for Tots" is underway, we have the form to be filled out to put children on the list.

If you know of any north Wheeler youngsters in need send in a form.

— cwe —

And, the donations are being collected at different locations around town; please be generous with toys or money.

For the committal service the Navy Chaplain read The 23rd Psalm. Military Honors included the rifle volley and the playing of taps. The band played "Going Home" as the flag was folded and presented to the widow, Leslie Bean.

After the funeral at Arlington, Mrs. Bean hosted a reception at The Watergate Hotel, Washington, DC, to honor Captain Bean and those who joined her for this special occasion. She spoke of Alan's kindness and love for his family and friends and how much we will all miss him. Following a champagne toast to Captain Bean, his fellow astronauts shared special thoughts. He was remembered for his dedication to duty, for wisdom in his concise remarks, for attention to detail as an astronaut and later as an artist painting the story of Apollo. Apollo 7 astronaut, Walt Cunningham, spoke of how he will miss meeting Alan on Wednesdays to share a cheeseburger and conversation.

Bean's daughter, Amy, concluded with thanks to all and a word of how much her dad cared for his friends.

Those attending from Wheeler were Gary and Becky Hardcastle and Rhonda Meriwether. Joining them in Washington, DC, to attend the service for Captain Bean, were Drs. Todd and Mindy Brashears.

Bean is honored locally with exhibits in the Wheeler Historical Museum in Wheeler and the Pioneer West Museum in Shamrock.

**Storm** (from Page 1)

a first. I drove to the barn to feed my pig, Max, who is doing great and getting big. On Friday we went to Wellington. We played with the Wellington band. It was cold! Hunter's mom (Lynna Koelzer) let me wear her gloves because my hands were freezing. That was so sweet of her.

My mom finally got home on Saturday and brought me my own copy of Romeo and Juliet. On Sunday it was cold. After church and youth we went to Georgia's funeral. I saw some of my Smith cousins there. On Monday we didn't go to school until ten because of the snow. I was supposed to go to bed at the regular time on Sunday night, but I stayed awake to read the Romeo and Juliet book that my mom gave me. We didn't have the Veteran's Day program until Tuesday.

Good job Hunter (Koelzer) for passing your driving class! It won't be long before you can drive me around! That's it!



**TURKEY FRYER WINNER:** Wheeler's Market Square gave a lucky shopper a gas turkey fryer; Ana Lopez is shown here as she receives her prize. Pictured on the left is Diana Magadan, store manager.

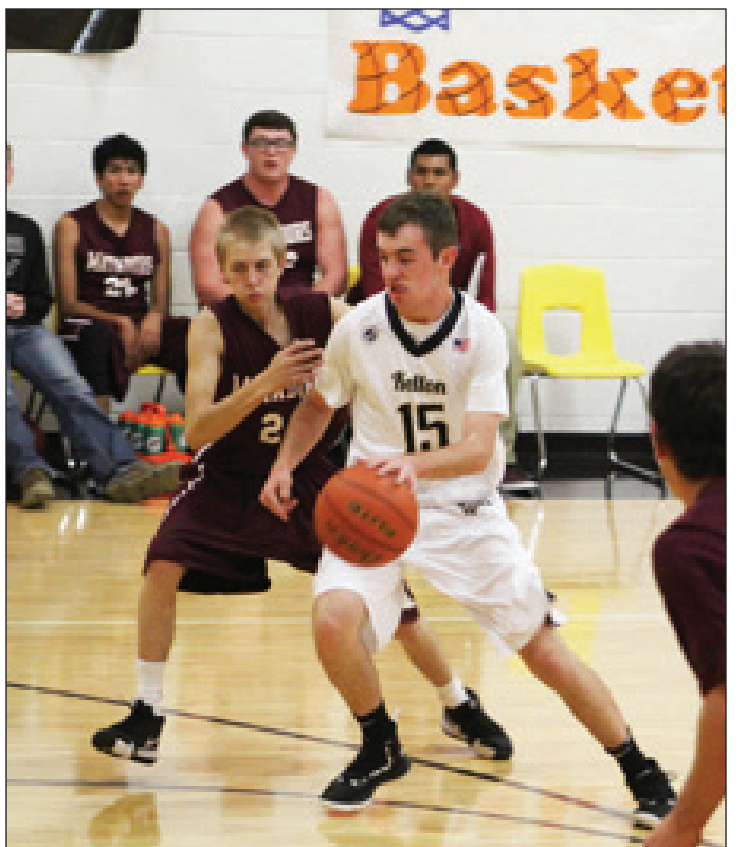

**KELTON BASKETBALL:** Kelton won their opening game of the year over Adrian on Friday night in Kelton by a score of 38-32. The boys played hard from start to finish and the crowd was at a fever pitch for most of the night. Kelton was led in scoring by Brock Buckingham and Mark Herndon. Brett Hennig, Larrie Galvan and Kabir Bhakta chipped in with scoring and by playing ferocious defense. The Lions needed everyone contributing in order to come away with a hard fought win. Go Lions! Scoring for Kelton were: Buckingham, 17; Herndon, 16; Galvan, 3, and Bhakta, 2.

**Early Deadline for the "Times" next week:  
Monday, 9:00 A.M.**



**Sheriff's** (from Page 2)

201218, RRC # 229534 LOCATED IN DISTRICT 10 SECTION 3 BLOCK 5 B&B SURVEY, WHEELER COUNTY, TEXAS

TRACT 6: GEO: 0401412-4000809-0007031-1 .007031 RI IN THE THOMAS -3-#15H LEASE NO. 401412, RRC#268992, LOCATED IN SECTION 3 BLOCK 5 B&B SURVEY, WHEELER COUNTY, TEXAS

TRACT 7: GEO: 0209073-4000809-0007031-1 .007031 RI IN THE THOMAS #403 LEASE NUMBER 209073, RRC # 214963 LOCATED IN DISTRICT 10 SECTION 3 BLOCK 5 B&B SURVEY, WHEELER COUNTY, TEXAS

TRACT 8: GEO: 0401427-4000809-0007031-1 .007031 RI IN THE THOMAS -30 #17H LEASE NO 401427; RRC#268718 LOCATED IN DISTRICT 10, SECTION 3, BLOCK 5, B&B SURVEY, WHEELER COUNTY, TEXAS

TRACT 9: GEO: 0401600-4000809-0007031-1 .007031 RI IN THE THOMAS-3- #16H LEASAE NO. 401600; RRC# 272267 LOCATED IN DISTRICT 10, SECTION 3 BLOCK 5, B&B SURVEY, WHEELER COUNTY, TEXAS

TRACT 10: GEO: 0400254-4000809-0007031-1 .007031 RI IN THE THOMAS 5 #2 LEASE NUMBER 400254, RRC # 236916 LOCATED IN DISTRICT 10 SECTION 5 BLOCK 5 B&B SUR-

VEY, WHEELER COUNTY, TEXAS

TRACT 11: GEO: 0401814-4000809-0007031-1 .007031 RI IN THE THOMAS -3- #14H LEASE NO. 401814, RRC# 275906, LOCATED IN DISTRICT #10, SECTION 3, BLOCK 5, B&B SURVEY, WHEELER COUNTY, TEXAS

TRACT 12: GEO: 0400394-4000809-0007031-1 .007031 RI IN THE THOMAS #6003 LEASE NUMBER 400394, RRC # 239332 LOCATED IN DISTRICT 10 SECTION 3 BLOCK 5 B&B SURVEY, WHEELER COUNTY, TEXAS

TRACT 13: GEO: 0400400-4000809-0007031-1 .007031 RI IN THE THOMAS #8003 LEASE NUMBER 400400, RRC # 239440 LOCATED IN DISTRICT 10 SECTION 3 BLOCK 5 B&B SURVEY, WHEELER COUNTY, TEXAS

TRACT 14: GEO: 0400515-4000809-0007031-1 .007031 RI IN THE THOMAS LEASE NUMBER 400515, RRC # 7834 LOCATED IN DISTRICT 10 SECTION 3 BLOCK 5 B&B SURVEY, WHEELER COUNTY, TEXAS

TRACT 15: GEO: 0400666-4000809-0007031-1 .007031 RI IN THE THOMAS 5 #5H LEASE NUMBER 400666, RRC # 252590 LOCATED IN DISTRICT 10 SECTION 5 BLOCK 5 B&B SURVEY, WHEELER COUNTY, TEXAS

TRACT 16: GEO: 0400831-4000809-0007031-1 .007031 RI IN THE THOM-

AS #903H LEASE NUMBER 4009831, RRC # 256313 LOCATED IN DISTRICT 10 SECTION 3 BLOCK 5 B&B SURVEY, WHEELER COUNTY, TEXAS

TRACT 17: GEO: 0400851-4000809-0007031-1 .007031 RI IN THE THOMAS -5- #7H LEASE NUMBER 400851, RRC # 257864 LOCATED IN DISTRICT 10 SECTION 2 BLOCK 5 B&B SURVEY, WHEELER COUNTY, TEXAS

TRACT 18: GEO: 0400913-4000809-0007031-1 .007031 RI IN THE THOMAS #1003H LEASE NUMBER 400913, RRC # 259032 LOCATED IN DISTRICT 10 SECTION 3 BLOCK 5 B&B SURVEY, WHEELER COUNTY, TEXAS

TRACT 19: GEO: 0400972-4000809-0007031-1 .007031 RI IN THE THOMAS #1103H LEASE NUMBER 400972, RRC # 259965 LOCATED IN DISTRICT 10 SECTION 3 BLOCK 5 B&B SURVEY, WHEELER COUNTY, TEXAS

TRACT 20: GEO: 0401428-4000809-0007031-1 .007031 RI IN THE THOMAS -5- #1SL LEASAE NO. 401428, RRC# 2666531 LOCATED IN DISTRICT 10, SECTION 2 BLOCK 5 B&B SURVEY, WHEELER COUNTY, TEXAS

TRACT 21: GEO: 0401416-4000809-0007031-1 .007031 RI IN THE THOMAS W 5#12H LEASE NO. 401416, RRC#269080, LOCATED IN DISTRICT 10, SECTION 5 BLOCK 5 B&B

SURVEY, WHEELER COUNTY, TEXAS

Cause No: 13286 WHEELER INDEPENDENT SCHOOL DISTRICT vs. CALLAHAN A A (ESTATE OF) ET AL

All of Lots Nos. One (1) and Two (2) in Block No. One Hundred Ten (110), New Mobeetie, Wheeler County, Texas

Cause No: 13309 WHEELER COUNTY vs. WOLF, HERSHEL WAYNE

A twenty acre tract, located in the North one-half (N/2) of the Southeast-quarter (SE/4) of the Northeast-quarter (NE/4) of Section Forty-nine (49), in Block Twenty-four (24), H&GN Survey, Wheeler County, Texas (surface only).

Cause No: 13449 WHEELER COUNTY vs. WEBB, COLLEY PAT

All of Section 28, Roberts & Eddleman Survey, Wheeler County, Texas

Cause No: 13456 WHEELER COUNTY vs. GAINES, STEVEN ESTATE AND BECKY GAINES

2005 SOLITARE MOBILE HOME WITH SERIAL NO. EHIDOK822F, LABELED NTA1380951 LOCATED AT 7788 CO RD 17, WHEELER COUNTY, TEXAS

ALL BIDDERS MUST CONTACT THE WHEELER COUNTY TAX OFFICE PRIOR TO SALE DATE AND COMPLY WITH SECTION 34.015 OF THE TEXAS PROPERTY TAX CODE. Levied on the 7th day of November, 2018, as the property of said Defendants to satisfy the judgements rendered in



the above styled and numbered causes, plus all taxes, penalties, interest, and attorney fees accrued to the date of sale and all costs recoverable by law in favor of each jurisdiction.

GIVEN UNDER MY HAND ON 7th DAY OF NOVEMBER, 2018.

Wes Crites,  
SHERIFF, WHEELER County, Texas  
By Colby Brown  
Deputy

The minimum bid for a person owning an interest in the property or for a person who is a party to the suit (other than a taxing unit), is the aggregate amount of the judgment(s) against the property plus all costs of suit and sale. THERE MAY BE ADDITIONAL TAXES DUE ON THE PROPERTY WHICH HAVE BEEN ASSESSED SINCE THE DATE OF JUDGMENT. For more information, contact your attorney or the tax collector.

**Things our Mothers Taught Us**

My mother taught me HUMOR. "When that lawn Mower cut, your toes, don't come running to me."

My mother taught me HOW TO BECOME AN ADULT. If you don't eat your vegetables, you'll never grow up."

My mother taught me GENETICS. "You're just like your father."



Week of October 29-November 4, 2018

Intents to Drill HEMPHILL (BUFFALO WALLOW, Granite Wash) Unit Petroleum Company, #1H Francis 5713 WXL, (1280 acres) 1026' FWL & 453' FNL, Sec 58, Blk M1, H&GN RR Surv, A-1268, 18.5 mi SE from Canadian TD 12500', (BHL: 961' FWL & 1574' FSL Sec 13, Blk 4, AB&M, A-8) (sgd. Barry Hagemann 512-480-9600)

Horizontal Amended POTTER (BIVINS LIT, Canyon Lime) Le Norman Operating, LLC, #5605H Felton, (1637.74 acres) 100' FEL & 6647' FSL, Sec 57, Blk GM5, G&M Surv, A-555, 23 mi N from Bushland TD 10000', (BHL: 100' FWL & 467' FNL Sec 56, Blk GM5, G&M, A-556) (sgd. Greg Bilbro 512-476-1245)

Horizontal Amended Gas Completions HUTCHINSON (LIPSCOMB, Cleveland) Jones Energy, LLC, #1H TCOG Unit, 18 mi NE from Pringle, Sec 7, Blk M22, TC RR Surv, A-497, spud 4-15-2018, compl 6-3-2018, tested 10-8-2018, potential 180 mcf, 119 bbls cond, 123 bbls wtr, 183# ftp, 770# SI-WHP, TVD 6512', MD 11611' API 42-233-33580, Horizontal Oil Completions None

★ SMALL BUSINESS SATURDAY ★

NOV 24

WHEELER CHAMBER OF COMMERCE

YOU'LL ♥ OUR LOCALS

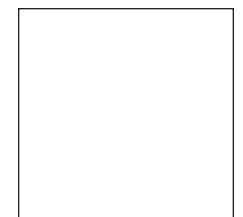

**SHOP LOCAL. EAT LOCAL. SPEND LOCAL. ENJOY LOCAL.**

**IT TAKES YOU TO START THE TREND.**

**SUPPORT THE LOCAL BUSINESSES WHO SUPPORT THE LOCAL AREA WHERE YOU LIVE, WORK AND PLAY.**

Saturday, Nov. 24th - Courthouse Square in Wheeler, TX



**Cumulative Report — Official**  
**WHEELER COUNTY, TEXAS — GENERAL ELECTION — November 06, 2018**

11/07/2018 10:24 AM

Total Number of Voters : 1,837 of 3,408 = 53.90%

Page 1 of 4

Precincts Reporting 10 of 10 = 100.00%

Party	Candidate	Absentee	Early	Election	Total
<b>Straight Party, Vote For 1</b>					
REP	Republican Party	66 86.84%	491 92.99%	450 94.54%	1,007 93.24%
DEM	Democratic Party	10 13.16%	37 7.01%	26 5.46%	73 6.76%
LIB	Libertarian Party	0 0.00%	0 0.00%	0 0.00%	0 0.00%
<b>Cast Votes:</b>		76 98.70%	528 61.11%	476 55.93%	1,080 60.27%
<b>United States Senator, Vote For 1</b>					
REP	Ted Cruz	104 85.95%	785 92.57%	790 93.94%	1,679 92.76%
DEM	Beto O'Rourke	17 14.05%	61 7.19%	47 5.59%	125 6.91%
LIB	Neal M. Dikeman	0 0.00%	2 0.24%	4 0.48%	6 0.33%
<b>Cast Votes:</b>		121 100.00%	848 98.15%	841 98.82%	1,810 98.58%
<b>United States Representative, District 13, Vote For 1</b>					
REP	Mac Thornberry	104 86.67%	785 91.60%	785 93.56%	1,674 92.18%
DEM	Greg Sagan	16 13.33%	59 6.88%	40 4.77%	115 6.33%
LIB	Calvin DeWeese	0 0.00%	13 1.52%	14 1.67%	27 1.49%
<b>Cast Votes:</b>		120 100.00%	857 99.19%	839 98.59%	1,816 98.96%
<b>Governor, Vote For 1</b>					
REP	Greg Abbott	103 85.12%	791 92.19%	788 93.59%	1,682 92.37%
DEM	Lupe Valdez	18 14.88%	62 7.23%	46 5.46%	126 6.92%
LIB	Mark Jay Tippetts	0 0.00%	5 0.58%	8 0.95%	13 0.71%
<b>Cast Votes:</b>		121 100.00%	858 99.31%	842 98.94%	1,821 99.18%
<b>Lieutenant Governor, Vote For 1</b>					
REP	Dan Patrick	93 78.81%	699 82.82%	679 81.61%	1,471 82.00%
DEM	Mike Collier	24 20.34%	118 13.98%	123 14.78%	265 14.77%
LIB	Kerry Douglas McKennon	1 0.85%	27 3.20%	30 3.61%	58 3.23%
<b>Cast Votes:</b>		118 100.00%	844 97.69%	832 97.77%	1,794 97.87%
<b>Attorney General, Vote For 1</b>					
REP	Ken Paxton	95 79.83%	765 90.21%	765 91.95%	1,625 90.33%
DEM	Justin Nelson	21 17.65%	69 8.14%	57 6.85%	147 8.17%
LIB	Michael Ray Harris	3 2.52%	14 1.65%	10 1.20%	27 1.50%
<b>Cast Votes:</b>		119 100.00%	848 98.15%	832 97.77%	1,799 98.09%
<b>Commissioner of the General Land Office, Vote For 1</b>					
REP	Glenn Hegar	96 82.76%	776 92.16%	773 93.13%	1,645 92.00%
DEM	Joi Chevalier	19 16.38%	58 6.89%	43 5.18%	120 6.71%
LIB	Ben Sanders	1 0.86%	8 0.95%	14 1.69%	23 1.29%
<b>Cast Votes:</b>		116 100.00%	842 97.45%	830 97.53%	1,788 97.65%
<b>Commissioner of the General Land Office, Vote For 1</b>					
REP	George P. Bush	97 83.62%	756 90.00%	758 90.78%	1,611 89.95%
DEM	Miguel Suazo	18 15.52%	61 7.26%	53 6.35%	132 7.37%
LIB	Matt Piña	1 0.86%	23 2.74%	24 2.87%	48 2.68%
<b>Cast Votes:</b>		116 100.00%	840 97.22%	835 98.12%	1,791 97.82%
<b>Commissioner of Agriculture, Vote For 1</b>					
REP	Sid Miller	93 80.17%	762 89.54%	766 91.96%	1,621 90.06%
DEM	Kim Olson	21 18.10%	81 9.52%	55 6.60%	157 8.72%
LIB	Richard Carpenter	2 1.72%	8 0.94%	12 1.44%	22 1.22%
<b>Cast Votes:</b>		116 100.00%	851 98.50%	833 97.88%	1,800 98.31%
<b>Railroad Commissioner, Vote For 1</b>					
REP	Christi Craddick	94 82.46%	772 91.47%	771 92.56%	1,637 91.40%
DEM	Roman McAllen	18 15.79%	60 7.11%	50 6.00%	128 7.15%
LIB	Mike Wright	2 1.75%	12 1.42%	12 1.44%	26 1.45%
<b>Cast Votes:</b>		114 100.00%	844 97.69%	833 97.88%	1,791 97.92%
<b>Justice, Supreme Court, Place 2, Vote For 1</b>					
REP	Jimmy Blacklock	95 82.61%	779 92.52%	779 93.97%	1,653 92.55%
DEM	Steven Kirkland	20 17.39%	63 7.48%	50 6.03%	133 7.45%
<b>Cast Votes:</b>		115 100.00%	842 97.45%	829 97.41%	1,786 97.60%
<b>Justice, Supreme Court, Place 4, Vote For 1</b>					
REP	John Devine	95 83.33%	778 92.62%	779 94.20%	1,652 92.76%
DEM	R.K. Sandill	19 16.67%	62 7.38%	48 5.80%	129 7.24%
<b>Cast Votes:</b>		114 100.00%	840 97.22%	827 97.18%	1,781 97.38%
<b>Justice, Supreme Court, Place 6, Vote For 1</b>					
REP	Jeff Brown	96 83.48%	778 92.73%	783 94.57%	1,657 92.99%
DEM	Kathy Cheng	19 16.52%	61 7.27%	45 5.43%	125 7.01%
<b>Cast Votes:</b>		115 100.00%	839 97.11%	828 97.30%	1,782 97.38%
<b>State Senator, District No. 31, Vote For 1</b>					
REP	Sharon Keller	92 80.00%	771 91.68%	778 93.51%	1,641 91.78%
DEM	Maria T. (Terri) Jackson	19 16.52%	60 7.13%	45 5.41%	124 6.94%
LIB	William Bryan Strange III	4 3.48%	10 1.19%	9 1.08%	23 1.29%
<b>Cast Votes:</b>		115 100.00%	841 97.34%	832 97.77%	1,788 97.70%
<b>Judge, Court of Criminal Appeals, Place 7, Vote For 1</b>					
REP	Barbara Parker Hervey	97 84.35%	777 92.94%	775 94.05%	1,649 92.90%
DEM	Ramona Franklin	18 15.65%	59 7.06%	49 5.95%	126 7.10%
<b>Cast Votes:</b>		115 100.00%	836 96.76%	824 96.83%	1,775 96.99%
<b>Judge, Court of Criminal Appeals, Place 8, Vote For 1</b>					
REP	Michelle Slaughter	100 94.34%	779 97.01%	783 97.75%	1,662 97.19%
LIB	Mark Ash	6 5.66%	24 2.99%	18 2.25%	48 2.81%
<b>Cast Votes:</b>		106 100.00%	803 92.94%	801 94.12%	1,710 93.90%
<b>State Senator, District No. 31, Vote For 1</b>					
REP	Kel Seliger	101 93.52%	779 95.35%	784 96.20%	1,664 95.63%
LIB	Jack B. Westbrook	7 6.48%	38 4.65%	31 3.80%	76 4.37%
<b>Cast Votes:</b>		108 100.00%	817 94.56%	815 95.77%	1,740 95.45%
<b>State Representative, District No. 68, Vote For 1</b>					
REP	Drew Springer	98 100.00%	796 100.00%	795 100.00%	1,689 100.00%
<b>Cast Votes:</b>		98 100.00%	796 92.13%	795 93.42%	1,689 93.16%
<b>Justice, 7th Court of Appeals District, Place No. 2, Vote For 1</b>					
REP	Judy Parker	98 100.00%	784 100.00%	784 100.00%	1,666 100.00%
<b>Cast Votes:</b>		98 100.00%	784 90.74%	784 92.13%	1,666 91.89%
<b>Justice, 7th Court of Appeals District, Place No. 3, Vote For 1</b>					
REP	Pat Pirtle	100 100.00%	777 100.00%	781 100.00%	1,658 100.00%
<b>Cast Votes:</b>		100 100.00%	777 89.93%	781 91.77%	1,658 91.35%
<b>District Judge, 31st Judicial District, Vote For 1</b>					
REP	Steven R. Emmert	98 100.00%	802 100.00%	804 100.00%	1,704 100.00%
<b>Cast Votes:</b>		98 100.00%	802 92.82%	804 94.48%	1,704 93.99%
<b>County Judge, Vote For 1</b>					
REP	Jerry Dan Hefley	95 100.00%	778 100.00%	786 100.00%	1,659 100.00%
<b>Cast Votes:</b>		95 100.00%	778 90.05%	786 92.36%	1,659 91.66%
<b>District Clerk, Vote For 1</b>					
REP	Sherri Jones	100 100.00%	800 100.00%	803 100.00%	1,703 100.00%
<b>Cast Votes:</b>		100 100.00%	800 92.59%	803 94.36%	1,703 93.83%
<b>County Clerk, Vote For 1</b>					
REP	Margaret Dorman	103 100.00%	802 100.00%	799 100.00%	1,704 100.00%
<b>Cast Votes:</b>		103 100.00%	802 92.82%	799 93.89%	1,704 93.73%
<b>County Treasurer, Vote For 1</b>					
REP	Renee Warren	100 100.00%	785 100.00%	793 100.00%	1,678 100.00%
<b>Cast Votes:</b>		100 100.00%	785 90.86%	793 93.18%	1,678 92.45%
<b>County Commissioner, Precinct No. 2, Vote For 1</b>					
REP	Bob Hink	14 100.00%	183 100.00%	173 100.00%	370 100.00%
<b>Cast Votes:</b>		14 100.00%	183 92.89%	173 92.02%	370 92.73%
<b>County Commissioner, Precinct No. 4, Vote For 1</b>					
REP	John Walker	32 100.00%	234 100.00%	211 100.00%	477 100.00%
<b>Cast Votes:</b>		32 100.00%	234 92.86%	211 93.36%	477 93.53%
<b>Justice of the Peace, Precinct No. 1, Vote For 1</b>					
REP	Mark Brown	49 100.00%	415 100.00%	397 100.00%	861 100.00%
<b>Cast Votes:</b>		49 100.00%	415 94.75%	397 92.33%	861 93.89%
<b>Justice of the Peace, Precinct No. 2, Vote For 1</b>					
REP	Rick Walden	50 100.00%	397 100.00%	396 100.00%	843 100.00%
<b>Cast Votes:</b>		50 100.00%	397 93.19%	396 94.06%	843 93.98%



TEXAS  
• SHAMROCK  
• WELLINGTON • WHEELER

OKLAHOMA  
• CHEYENNE • HINTON

PRICES EFFECTIVE: WEDNESDAY NOV. 14 THRU WEDNESDAY NOV. 21, 2018  
8 DAY AD - CLOSED THANKSGIVING DAY



www.marketsquareonline.com

NOT LIABLE FOR TYPOGRAPHICAL OR PICTORIAL ERRORS. WE RESERVE THE RIGHT TO LIMIT QUANTITIES. SOME ITEMS NOT AVAILABLE IN ALL STORES.



# Thanksgiving SPECIALS



**Honeysuckle White Young Turkey**  
tender & juicy

First one priced @

**69¢** LB.

thereafter each turkey is priced @99¢ lb.



**Hormel Spiral Sliced Half Ham**  
bone in

**\$1.88** LB.

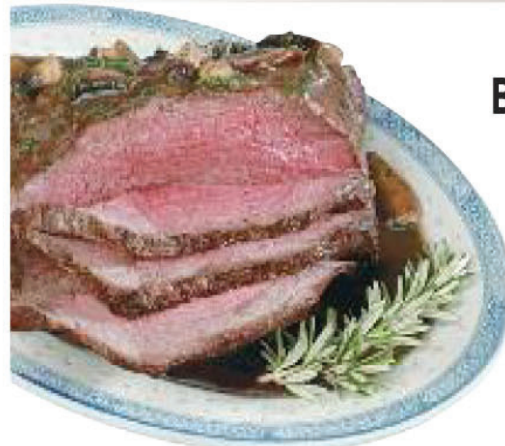

**Bottom Round Roast**  
preferred trim boneless beef

**\$2.99** LB.



**Cure 81 Spiral Sliced Whole Ham**  
Hormel

**\$1.89** LB.



**Butterball Turkeys**  
(10 lbs. & up)

**\$1.39** LB.

**Oscar Mayer Quality Bacon**  
select varieties 12-16 oz.

**\$3.99** **SUPER BUY**



**Bob Evans Side Dishes**  
select varieties 12-24 oz.

**2.66** FOR

**Stuffing or Dressing**  
Mrs. Cubbison's asstd., 10-12 oz.

**\$1.99**



asst. 1 lb. roll .... \$2.49

**Owens Sausage**  
reg. or hot, 2 lb. roll

**\$3.99**



**Del Monte Golden Ripe Bananas**

**3 \$1** LBS.



**Shurfine Gelatin or Pudding**  
select varieties 4.4-3.9 oz.

**2 \$1** FOR

**Nabisco Nilla Wafers**  
assorted 11-12 oz.

**\$2.99**



**Sweet Potatoes**  
garden fresh

**3 \$1** LBS.



**Crisp Celery**

**2 \$1** FOR



**Shurfine Corn Syrup**  
32 oz.

**\$1.99**

**Wide Awake Coffee**  
asstl. single serve 12 ct. pods

**\$3.49** **SUPER BUY**



**Shurfine Cheese**  
assorted chunk or shredded 8 oz.

**\$1.48**



**Wesson Cooking Oil**  
assorted 48 oz.

**\$2.48**



**Shurfine Cream Soup**  
mushroom or chicken 10.5 oz.

**2 \$1** FOR



**Shurfine Pie Filling**  
apple, cherry or peach 20-21 oz.

**\$1.79**

**Shurfine Fancy Pumpkin**  
100% pure, 29 oz.

**\$1.49**



**Land'O Lakes Butter Quarters**  
salted or unsalted 16 oz.

**\$2.98**



**Cake Mix**  
Duncan Hines assorted 15.25 oz.

**99¢**



**Dole Pineapple**  
assorted 20 oz.

**99¢**



**Del Monte Vegetable Tray w/ Dip**  
35 oz.

**\$7.99**

**Large Roma Tomatoes**

**99¢** LB.



**Ice Cream or Frozen Yogurt**  
Blue Bunny assorted 46-48 oz.

**\$2.99** **SUPER BUY**



**Morrison's Corn Kits**  
6 oz.

**3 \$1** FOR



**Simply Done Paper Towels**  
8 roll

**\$3.99**



**Russet Potatoes**  
US. No. 1 10 lb. bag

**\$2.49**

**Golden Pineapple**

**\$2.99** EA.



**Cool Whip Topping**  
assorted 8 oz.

**99¢**



**Libby's Vegetables**  
select varieties 11-15.2 oz.

**2 \$1** FOR



**Baked Pies**  
Jessie's 8 inch pumpkin, apple or dutch apple 24 oz.

**\$3.99**