



2.25" of rain was measured Monday morning and rain continued through the afternoon. 1.16" measured Tuesday morning.



THE WHEELER TIMES

(USPS-680-960)
VOLUME 85, NUMBER 43

THURSDAY, OCTOBER 11, 2018

SINGLE COPY **50c**

“Wheeler: town of friendship and pride”

First Six Weeks

Wheeler Elementary Honor Roll

1st Grade
All A: Anaia Contreras, Erick Gonzalez, Jake Hazzard, Audrey Houska, Chancey James, Blaze Mercer, Benson Owens, Rankin Pool, Angel Rocha and Aidn Session
A/B: Rayden Armstrong, Christopher Arzabala, Marlene Baylon, Bracston Childress, Weston Farmer, Gavin Gaines, Alexander Galvan,, Addison Helton, Leo Hernandez, Natalia Jaime, Logan Leffew, Roman Rivera, Yareli



The “Pride of Wheeler” Band will travel to Amarillo this Saturday for their Marching Contest. All the way to State this year!

— cwe —

The rains over the weekend were welcomed.

— cwe —

David Seitz reported “Two full inches of rain on this hill (Mobeetie Area) since Saturday night” Monday morning.

— cwe —

Dale Clawson reported 2.2” in Kelton.

— cwe —

(Continued Page 2)

STORM REPORT



As Reported by . . .
Stormie Meriwether,
Ninth Grade Student

Dear Friends, Our band went to a clinic in Panhandle. It was fun and work. We changed the way to get to our spots. We did a great job, but the trumpets need to play softer and the woodwinds need to be louder. We just need to keep on working to be the best. Our contests start soon! GO BAND!!!

(Continued Page 2)

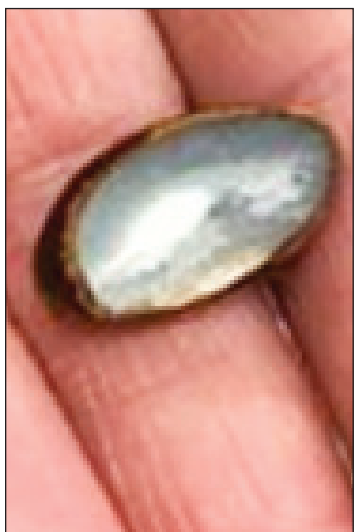

SNOW PREDICTED: Cindy Bradstreet shows the pit of a persimmon which indicates there will be lots of snow to shovel this coming winter. A knife indicates frigid winds that will cut like a knife. A fork indicates a mile winter with powdery, light snow.

Salas, Khloe Scott, Alejandra Sigala and Jayden Spence
2nd Grade
All A: Brooklynn Applewhite, Ben Dale, Hazen Dorris, Jackelin Duron-Guzman, Mia Garza, Braylee Koepke, Esmeralda Lopez, Holt Markham and Jon Walker
A/B: Lizabeth Andrade, Abel Atherton, Ridley Cathey, Rolando Del Rio, Luis Galindo, Braxton Hampton, Preston Hampton, Maria Herrera, Sayhden Lopez, Alex Magadan, Natalia Magana, Allison Montoya, Tiffany Porras, Alexis Sanchez-Duenas, Zane Schaefer and Sebastian Sigala

3rd Grade
All A: Israel Andrade, Sofia Badillo, Aaron Barron, Jazmyn Estrada, Maritzah Felix, Tessa Fullbright, A'dyn Garza, Eli Haley, Austyn Hill, Jesus Loera, Bentley Owens, Bella Teran, Daniel Uribe and Hallie Ventura
A/B: Jerman Almeraz, Tucker Armstrong, Azalea Atherton, Karelly Cervantes, Gabriela Garcia, Alexa Mendoza, Jeryn Owens, Kruz Rivera, Kyler Robison, Briana Salas, Keaton Salas, Kennedee Sullivan, David Valles, Ali Vera and Allison Ware

4th Grade
All A: Eva Blackmon, Kylea Brooks, Austin Evans, Zachary Gardner, Monserrat Gonzalez, John Helton, Jaime Lopez, Yassel Perez, Codi Waters and Stormi Waters
A/B: Jaxxn Allen, Teagan Applewhite, Juan Carlos Del Rio, Jonathan Denis, Natalie Duran, Saul Gallardo, Chris Gallardo,, Natali Guereca, Daniel Hernandez, Olivia Owens, Heath Poage, Noah Remy, Jennifer Rocha, Ashton Salas, Diego Soto, Marely Suarez and Chaelyn Wells

5th Grade
All A: Jake Houska
A/B: Garrett Ashurst, Arron Atherton, Heidi Aviles, Tazian Brown, Bentley Cathey, Katherine Cervantes, Jesus Duenez, Henry Enriquez, Ryan Fullbright, Mackrina Herrera, Hennesy Holwick, Macie Lamar, Kynslee Marshall, Ricky Munoz, Creed Newkirk, Caylan Schaefer, Karolyne Sierra and Thomas Taylor

6th Grade
All A: Marcos Aguilar, Ryan McNeil and Barrett Meadows
A/B: Wyatt Adkins, Julius Atherton, Kylee Brownfield, Aron Castillo, Larah Collins, Keaton Conner, Joanna Del Rio, Makenzie Gipson, Sierra Hardcastle, Betzaida Montoya, Rosselyn Perez, Ana Rodriguez, Daniel Suarez, Joanna Tintori, Orin Tyree, Casandra Valles and Colton Wells



Building A Better, Cleaner Future

By Jacob Maxwell

Have you ever heard of hydroponics? If you haven't, or just need a refresher, it's farming without soil. In long, hydroponics is more than likely the future of agriculture. It uses a system of pipes to cover just a couple to hundreds or thousands of plants. With minerals mixed in the water that are vital to the growth of the plant, this system could, and more than likely will, end up with a higher yield than most farms can produce. With this system, it is unlikely that the essential vitamins and minerals won't be eroded away in a rainstorm, unlike soil. This can reduce the occurrence of man-made mudslides and algae blooms.

I am going to take this process a step further, and make it a bit more automatic. My Teacher, Mr. Herndon, has already purchased the frame and lights. If I added the water tank and the pump, I could stop there. Instead of stopping, however, I want to push it further. I want to make this farm to be able to read out the PH of the water, the temperature, and other elements that might hinder the progression of the plant that would be otherwise hard to pinpoint, and subsequently fix. So, I'm going to use an Intel Galileo Gen 2, a board that can be used to program something like robots. It runs Arduino, an online com-

RECEPTION: Dr. Galutia was the honoree at a reception hosted by Parkview Hospital on Thursday morning, October 4. He is retiring after 40 years serving Wheeler. A large crowd of his patients and friends were present to wish him and his wife Glenda “Bon Voyage” as they move to Oklahoma City.



Jacob Maxwell demonstrates hydroponics.

puter programming editor that can make robots, drones, and of course, my hydroponic farm. It can run audio files, video files, and can be used for a robot to “see”. It's an amazing program, and it comes with a free membership and free classes, so I can learn how to properly use it. I'm hoping that I can run light cycles, detect

the PH of the water, and automatically “feed” the minerals and vitamins to the water, all without pressing a button. Automatic farms like this could even harvest, package, and deliver all vegetables or fruits made in the hydroponic system. These farms could take up the sky instead of the ground, so forests can

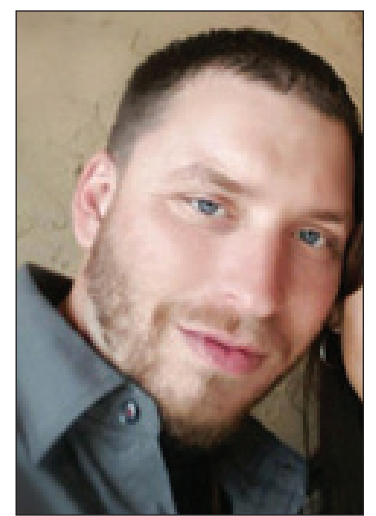

Kenneth Wayne Cook

Services Are Oct. 8 For Kenneth Cook

Kenneth Wayne Cook, 30, of Wheeler, died Monday, October 1, 2018.

Memorial services were held at Cornerstone Church in Wheeler, on Monday, October 8, 2018, at 3:00 PM, with Pastor Erron Mercer officiating.

Arrangements were by Robertson Funeral Directors of Wheeler.

Kenneth was born in Pineville, Louisiana to Christy Duke on January 2, 1988. He had been a resident of Wheeler for 7 years, coming from Oklahoma City, Oklahoma, after growing up in Louisiana and Mississippi. He married his wife Amanda, April 14, 2017, in Biloxi, Mississippi. Kenneth was the rock for his family and they were his life. He was a loving husband and father.

He was preceded in death by his Paw, Coy Gomez, and a younger brother, Shawn Gomez.

Survivors include his wife, Amanda Cook, of Wheeler; his mother, Christy Duke, of Biloxi, Mississippi; 2 grandmothers, Carol Gomez and Irene Mayeux; 2 sons, Ryan and Austin; 2 daughters, Tessa and Mackenzie; 1 brother, William Cook, of Biloxi, Mississippi; 2 uncles, Dewayne and Brian Gomez; and several nieces, nephews and cousins.

Sign our online guest book at RobertsonFuneral.com.



be grown again to increase oxygen levels compared to carbon dioxide, and possibly revert the changes of global warming. In the end, not only is Hydroponics the possible future for agriculture, but the greenest possible outcome we can make for farming.

Wheeler County COURT RECORDS

List of instruments filed in the

News, Views & Commentary
KPDR-FM, 90.3
WHEELER, TEXAS
Weekdays: 6:00 a.m. to 7:00 a.m.

Wheeler County Clerk's office from October 1, 2018 to October 3, 2018.
OCTOBER 1, 2018
ENHANCED LIFE ESTATE DEED-Donald Reeves to Melinda Martindale, 7-10-18, Pt. E/2 Blk. 57, Stanley Addition, Wheeler. (Undivided Remainder Interest Only).
ABSTRACT JUDGMENT-Ford Motor Credit Company LLC to Bolero L. Rawlins,

8-27-18.
ABSTRACT JUDGMENT-Capital One Bank (USA) NA to Roger M. Pace, 9-25-18.
RATIFICATION AMENDED OL-Steed Bowersock to Four-Point Energy LLC, 9-11-18, NE/4 & W/2 Sec. 4, Blk. L, J. M. Lindsey Survey.
PARTIAL RDT-JPMorgan Chase Bank National Association to FourPoint Energy LLC, 8-22-18, See Instrument.
DEED-Ina Fae Megee Davis to Ina Fae Davis Revocable Living Trust, 8-24-18, 60.20 acs. W/2 Sec. 20, Blk. R.E., Roberts & Eddleman Survey.
DVL-Sam D. Pruitt, et al to Gary Gene George, 9-25-18, NW/4 Sec. 69, Blk. 17, H&GN Ry. Company Survey.
DT-Gary Gene George to Happy State Bank, 9-25-18, NW/4 Sec. 69, Blk. 17, H&GN Ry. Company Survey.
DT-Gary Gene George to Happy State Bank, 9-26-18, NW/4 Sec. 71, Blk. 17, H&GN Ry. Company Survey.
DEED-Jerry Dan Hefley, et ux to Anthony Reed, et ux, 9-26-18, 0.52 acs NE/4 Sec. 59, Blk. A-8, H&GN Ry. Company Survey.
DEED-Cory Brenna, et ux to Debbie Lee Lisle, 9-27-18, All Lot 3 & N/2 Lot 4, Blk. 7, Pendleton-Baxter Addition, Shamrock.
MD-VLL Properties Ltd. to Vickie L. Lay Revocable Living Trust, 9-27-18, Sec. 25, Camp County School Land (Plus any other mineral interest in Wheeler County).
AMENDMENT DEED of TRUST-Resource Oil and Gas LLC to CrossFirst Bank,



NICE CROWD: Wheeler's Third Annual National Night Out was well attended Tuesday evening, October 2. Food, booths, chilli cookoff and demonstration were enjoyed by all.

DOUG BOYD MOTOR CO.
Buy Here / Pay Here
No Credit Check • Areas Largest Selection
Pampa • Corner of Hwy 60 @ Hwy 70
806-669-6062 • www.dougboydmotors.com

Hyland's Pharmacy

Downtown Wheeler — 826-5561

Baby Shower
Candace Huffman & Cody Watkins
Baby Girl

Date: 11/17/18
Place: 200 Gilmer Rd

The store for all your needs:
Prescriptions, Gifts for your loved ones.

P.O. BOX 582
WHEELER, TX 79096
806-334-1522

PAUL TOPPER, JR.
OWNER

BIGTOP ENTERPRISE, LLC
TBA TOPPER HEAT & AIR SERVICE
TXLICENSED HEAT & AIR SEPTIC SYSTEM INSTALLER
Tx License #TACLB40893E OSOO29695

806-334-1522

9-6-18, See Instrument.
C/C WILL-John William Myer to Ex Parte, 9-7-18.
C/C ORDER ADMITTING PROBATE-John William Myer to Ex Parte, 9-7-18.
C/C INVENTORY-John William Myer to Ex Parte, 9-7-18, Undivided Royalty Interest in S/2 Sec. 53 & NE/4 Sec. 47, Blk. 24, H&GN Ry. Company Survey.
C/C ORDER APPROVING INVENTORY-John William Myer to Ex Parte, 9-7-18.
EXECUTORS DEED-John William Myer (Estate) to Edward Vincent Myer, et al, 9-13-18, Undivided Royalty in S/2 Sec. 53 & NE/4 Sec. 47, Blk. 24, H&GN Ry. Company Survey.
OCTOBER 2, 2018
No Recording
OCTOBER 3, 2018
EXECUTORS DIST. DEED-Mary Gething Jones (Estate) to Mary Gething Jones Testamentary Trust, 10-2-18, Undivided Mineral Interest in Secs. 30 & 46, Blk. 24, H&GN Ry. Company Survey.
CORR. ASSIGN. OVERRID. ROY-31 Group LLC to Aben Gremal LLC, 9-17-18, Sec. 20, Blk. A-3, H&GN Ry. Company Survey.
MD-Truman H. Gerken Trust to Panchev LP, et al, 7-27-18, Undivided Mineral Interest in Sec. 47, Blk. 24, H&GN Ry. Company Survey.
MODIFICATION DT-Kerry Danton Barefoot, et ux to AimBank, 9-24-18, Lot 12, Blk. 6, Mont-Lew Addition, Shamrock.
List of District Court Filings:
#13741-State of Texas vs Tammy Bich Ta, Phu Chinh Lam, \$50,685.00, 8-2-18, Other Civil Case.
#13742-State of Texas vs Seth Benjamin Hood, 2010 GMC Sierra, 8-16-18, Other Civil Case.
#13743-DCP Midstream LP vs Wheeler County Appraisal District, 8-17-18, Other Civil Case.
#13744-Synchrony Bank vs George Azzazi, 8-23-18, Debt/Contract Consumer/Commercial Debt.
#13745-State of Texas vs Ian N. Booker, Marla Booker, 2005

Sunday Nite Live
KPDR-FM, 90.3
... Live from Canadian
9:00 p.m. to 11:00 p.m.

THE WHEELER TIMES
Page 2 — Thursday, October 11, 2018
"Wheeler: town of friendship and pride"

Mercury Grand Marquis, 8-29-18, Other Civil Case.
#13746-Harry Sims, et al to Exxon Mobil Corporation and XTO Energy Inc., 8-29-18, Other Injury or Damage.
#13747-In Re: to a child,

Chat (from Page 1)
Hyland Weaver showed 3.5" at 3:30 Monday
— cwe —
The Mustangs start district games Friday night when they host Monday. **Go Mustangs!**
— cwe —

I enjoyed the "Third Annual Night Out" Tuesday evening even though Gary Ware did not draw my name for a door prize.
— cwe —
I took a picture of the winning "Chili Cook-off" team, but failed in my effort to get them named. Maybe next week.
— cwe —
Dr. Galutia will certainly be missed. There were lots of friends, co-workers and patients present to send him into retirement.
— cwe —
Got to see the new great-grandson, Bennett Dorman, Sunday morning. The parents, John and Phoebe and "Grammy"—Liz were quite proud to show him off.
— cwe —
Ronal Wayne and Juanita surprised Barbara Saturday morning when they showed up at Jennifer's.
— cwe —
We then went to the Musae's to watch the Texas-Oklahoma football game, play cards and had chilli. The game did not turn out too well for the Oklahoma fans.
— cwe —

Storm (from Page 1)
Mrs. Jahnel's baby is so cute! Now they have two adorable boys! Mrs. Hardcastle is our substitute. She loves our book, "To Kill a Mockingbird". I am happy that we don't have a spelling test!
I still don't have my pig. I have shavings and pig feed. I just need a pig. I am ready to start working with him.
Our FFA had the Shrimp Boil on Saturday. We set up the tables and chairs. The FFA members served the food and drinks. Mitch Ford and The Volunteers band did a great job! Thanks to everyone that supports our FFA.
We went out to eat for Baba's birthday. Happy Birthday, Baba!
That's it!
• Money can't buy happiness, but it keeps the kids in touch!

Listen To ...
KPDR-FM, 90.3
WHEELER, TEXAS

Fort Elliott Elementary
Cougar of the Week
Oct. 1st - Oct. 5th



Second Grader
Blaize Cadra

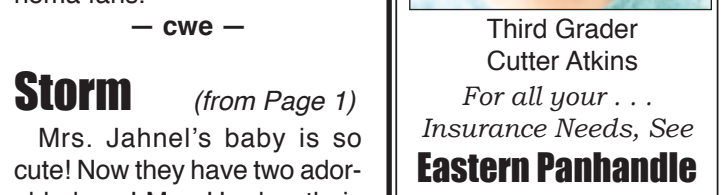

Third Grader
Cutter Atkins
For all your ...
Insurance Needs, See Eastern Panhandle Insur. Agency, Inc.
206 N. Madden
Shamrock
806/256-5401
•Auto •Home •Life •Health
•Commercial •Bonds

Canadian Redi-Mix, Inc.
... for all your Concrete Needs!

806-323-5379

Hear the
"Abundant Living Broadcast"
KPDR-FM, 90.3
WHEELER, TEXAS
Saturdays: 9:00 a.m. to Noon

RiverCrest REALTY
Ken Baxter
806-334-0123
landdaddy47@gmail.com
Chip & Pam Hill
469-323-9625
pamhill@rivercresthomes.net
www.rivercrestproperty.com

Please join us for
Mary Weatherly's
90th
Birthday Party
SATURDAY OCTOBER 20, 2018
HORS D'OEUVRES SERVED FROM
6:00 - 6:45 PM
PROGRAM BEGINS AT 6:45
FIRST BAPTIST CHURCH
NO GIFTS PLEASE

FALL HARVEST
ON THE BRICKS
FRIDAY, OCTOBER 12TH
DOWNTOWN PAMPA
5-9PM
GIFT BASKET DRAWING &
SPECIALS @ EACH BUSINESS

The Sparrow's Nest Brandon's Flowers Finley's Fountain It's a Blessed Mess
The Coffee Shop Finley's The Garden Owl Carousel Expressions The Coney Island Cafe Shabby Creek

THE BUSINESS DIRECTORY

CROSS COUNTRY BARN ★ 24 Hr. Gas & Diesel ★ Convenience Store ★ Hunt Bros. Pizza
301 E. Oklahoma St. Wheeler, TX Phone: 806-826-2276 Dale & Monica Kidd

It pays to Advertise in THE WHEELER TIMES
Classified Rate Cash—\$6.00 for 1st 20 wds. Chg.—\$6.50 for 1st 20 wds. 35c for each additional word Display Classified: \$6.50/pci Card of Thanks: \$7.00
Phone & Fax: 806/826-3125 wtimes@windstream.net

Panhandle Plains Realty
Making Dreams Come True

— Let us list your Real Estate —
Linda Laycock Broker, ABR, GREEN, SRES. E-PRO 806.662.1312
Larry Hadley Assoc. 806.662.2779
Tisha Calhoun Assoc. 806.440.4153
Pampa MLS www.panhandleplainsrealty.com Amarillo MLS

Online Land Auction
640± Acre Ranch in Gray County
East of Groesbeck, TX - Three Tracts
Online Bidding Only
Bidding begins at 8:00 am CDT Friday, November 2nd and ends at 12:00 noon CST Thursday, November 8th.
Auction will "soft close" with 5 minute increments until 5 minute drops with no new bids.

Rolling prairie to rough canyons
Great habitat for deer, antelope, and turkey
Located on SH 70 north of I-40

ClifLandAuctions.com
800.299.LAND (5263)
905 E. Pillsbury St., Box 102 • Amarillo, TX 79101
Clif Land Auctions Member of the Texas Auctioneers Association
Clif Land Brokers

Be Your Own Boss, Choose Your Own Routes!
Looking for CDL drivers to deliver new trucks all over the country, starting in Laredo, TX.
Experience preferred. Must have DOT physical and be willing to keep logs. No DUIs in last 10 years, clean MVR.
Quality Drive-Away
Apply Online at www.qualitydriveaway.com or call 574-642-2023

WE BUY OIL, GAS, & MINERAL RIGHTS
Both non-producing and producing including Non-Participating Royalty Interest (NPRI)
Provide us your desired price for an offer evaluation.
CALL TODAY: 806.620.1422
LOBO MINERALS, LLC
PO Box 1800 • Lubbock, TX 79408-1800
LoboMineralsLLC@gmail.com

TEXAS STATEWIDE CLASSIFIED ADVERTISING NETWORK
TexSCAN

TexSCAN Week of October 7, 2018

ACREAGE
20 acres west of Menard. Gently rolling w/ beautiful oak tree cover. White tail, blackback axis, hogs, turkey. \$3652 down, \$605/mo. (9.9%, 30 years). Several tracts to choose from, some w/ water and electric. 800-876-9720, www.ranchcenterprisesllc.com

AUCTIONS
Estate & Real Estate of Jimmy Adams, Fri. & Sat, Oct. 26 & 27, 9:33 a.m., 16200 Co. Rd. J, Wheeler, TX. 320±-acres of improved ranchland and home. Fri.: guns & ammo, Polaris Ranger, safes, shop tools, riding mowers. Sat.: Real estate, antiques & collectibles, furnishings, etc. www.loysdauction.com, 806-334-0407.

REAL ESTATE
Estate Auction - Tue., Oct. 16, starts at 9:41 a.m., Chupp's Consignment Auction, Hwy 412, between Chouteau and Inola, OK. Three estates: guns, ammo, military memorabilia, vehicles, trailers and much more. 1968 Chevrolet Camaro will sell at 1:01 p.m.. Visit chuppssale.com for a full item list and pictures. 918-638-1157, 918-630-0495.

CAREER TRAINING
Airline Mechanic Training - Get FAA certification. Approved for military benefits. Financial aid if qualified. Job placement assistance. Call Aviation Institute of Maintenance, 800-475-4102.

CHARITY
Donate a boat or car today to Boat Angel. 2-Night Free Vacation. Sponsored by Boat Angel Outreach Centers to stop crimes against children. 800-700-BOAT, www.boatangel.com.

EVENTS
Mount Vernon - Country Fest, Sat. Oct. 13, 9 a.m. to 4 p.m., Downtown Mount Vernon, Texas. Vendor booths, antique car show, entertainment, escape room, children's games, pancake breakfast, stew cook-off. Find Mount Vernon Key Club on Facebook.

TEXAS STATEWIDE CLASSIFIED NETWORK
283 Participating Texas Newspapers • Regional Ads
Start At \$250 • Email ads@texaspress.com

NOTICE: While most advertisers are reputable, we cannot guarantee products or services advertised. We urge readers to use caution and when in doubt, contact the Texas Attorney General at 800-621-0508 or the Federal Trade Commission at 877-FTC-HELP. The FTC web site is www.ftc.gov/bizop.

PUBLIC AUCTION
ESTATE & REAL ESTATE OF JIMMY ADAMS
TWO DAYS: Fri. & Sat., Oct. 26 & 27 @ 9:33A.M. 16200 Co. Rd. J Wheeler, TX.
Offering 320 +/- Acres of Improved Ranchland & Home
FRIDAY HIGHLIGHTS: GUNS & AMMO • POLARIS RANGER SAFES • SHOP TOOLS • RIDING MOWERS
SATURDAY HIGHLIGHTS: REAL ESTATE • ANT. & COLLECT. KENNETH WYATT PRINTS • POOL TABLE • FURN. HOUSEHOLD • YARD/PATIO & MORE
Full Listing, Photos & Directions at www.loysdauction.com
See Lyndon Loyd Auctioneers On Facebook
Lyndon Loyd Auctioneers 806.334.0407 (Lic. 7119)
Cole Wilson Auctioneers 806.662.5796 (Lic. 17319)
Quentin Williams Realtors: Maxine R. Watson Broker/Owner (Lic. #252958) (806) 662-9052

WANT ADS/LEGAL NOTICES
Sell it through a Classified in THE WHEELER TIMES!
\$6 for the first 20 words; 35c for each additional word.
Legal Notices: 35c per word.

Historic 7 bedroom, 7 full bathrooms, 2 half bathrooms, fully furnished Bed & Breakfast



FFA alumni, Mitchell Ford, played with his Band - Mitchell Ford and the Volunteers- at the 4th Annual Wheeler FFA Shrimp Boil.

Oil & Gas NEWS
Week of September 24-October 7, 2018
Intent to Drill
GRAY (HOOVER, NE, Virgil, WILDCAT) Seek Energy, LLC, #7 Ruth 23, (704 acres) 1050' FSL & 2314' FEL, Sec 23, Blk 3, IG&N RR Surv, A-336, 8 mi NE from Pampa TD 9162', (sgd. John Vigil 806-220-7778) Vertical Recompletion HEMPHILL (LIPSCOMB, Cleveland) 4P Energy Texas, LLC, #1H William 13X76D, (1293.1 acres) 684' FEL & 415' FSL, Sec 13, Blk 43, H&TC RR Surv, A-324, 12 mi SW from Higgins TD 9000', (BHL: 795' FEL & 10' FNL Sec 76, Blk 43, H&TC, A-1148) (sgd. James Clark 512-415-4191) Horizontal Amended Gas Completions GRAY (HOOVER, NE, Virgil) Seek Energy, LLC, #7 Ruth 23, 8 mi NE from Pampa, Sec 23, Blk 3, I&GN RR Surv, A-336, spud 6-21-2003, compl 6-1-2018, tested 6-29-2018, potential 1546 mcf, 2.5 bbls cond, 0 bbls wtr, 810# ftp, 980# SIWHP, TVD 9185', PBD 4828' API 42-179-32462, Vertical Recompletion Horizontal WHEELER (MILLS RANCH, Granite Wash Cons.) 4P Energy Texas, LLC, #404H E. R. Blocker 404, 1 mi N from Kelton, Sec 4, Blk L, J M Lindsey Surv, A-461, spud 3-15-2018, compl 6-7-2018, tested 8-22-2018, potential 570 mcf, 365 bbls cond, 211 bbls wtr, 366# ftp, 1000# SIWHP, TVD 10930', MD 15608' API 42-483-33961, Horizontal WHEELER (MILLS RANCH, Granite Wash Cons.) 4P Energy Texas, LLC, #604H E. R. Blocker 404, 1 mi N from Kelton, Sec 4, Blk L, J M Lindsey Surv, A-461, spud 3-16-2018, compl 6-8-2018, tested 8-22-2018, potential 381 mcf, 230 bbls cond, 205 bbls wtr, 847# ftp, 1230# SIWHP, TVD 11135', MD 15955' API 42-483-33963, Horizontal WHEELER (FRYE RANCH, Consolidated) 4P Energy Texas, LLC, #1HC Hefley 4C, 3 mi NW from Kelton, Sec 4, AB&M Surv, A-8325, spud 5-21-2018, compl 7-7-2018, tested 8-22-2018, potential 3661 mcf, 455 bbls cond, 451 bbls wtr, 1350# ftp, 1800# SIWHP, TVD 12393', MD 17761' API 42-483-33967, Horizontal Oil Completions ROBERTS (PAN PETRO, Cleveland) Latigo Petroleum, LLC, #2150H Mayo Clinic 'C', 24 mi NW from Miami, Sec 15, Blk C, G&M Surv, A-631, spud 4-12-2018, compl 7-15-2018, tested 8-19-2018, potential 680 bbls-oil, 2545 mcf, 486 bbls wtr, 600# ftp, 850# CP, TVD 6940', MD 12994' API 42-393-32702, Horizontal ROBERTS (PAN PETRO, Cleveland) Latigo Petroleum,

A Few Thoughts
• When wearing a bikini, women reveal 90% of their body... men are so polite they only look at the covered parts.
• My therapist says I have a preoccupation with vengeance. We'll see about that.
• If you think nobody cares whether you're alive, try missing a couple of payments.
• I can't understand why women are okay that JC Penney has an older women's clothing line named, "Sag Harbor."

Old Time Gospel Music KPDR-FM, 90.3
... In Wheeler
Sun.: 6:00 a.m. to 8:00 a.m.

COLDWELL BANKER FIRST EQUITY REALTORS
5701 Time Square Blvd. Suite 190, Amarillo, TX 79119

WHEELER COUNTY: Just Listed 325 +/- acres 9 miles east of Shamrock on the north side of I-40. Ten year old 1800 square foot home with a wrap around porch. 2 steel buildings with concrete floors. Well. 80 acres CRP. Native grass, Good fences, Big trees, Brush, Cliffs, Spring fed pond, ravines. Elk, Deer, Dove, Hogs, Quail, Turkey. Wildlife management has been practiced on this ranch for 10 years. All blinds and feeders are included.
WHEELER COUNTY: 150 +/- acres east of Shamrock on I-40. Currently being grazed. Irrigation well, livestock well, 2 ponds providing cover for wildlife. Excellent location for new home. Deer, turkey, quail, dove.
YOUNG RANCH WEST: 288 +/- acres with 1 mile of frontage on the north side of I-40. Located 3 miles west of Shamrock. It has a metal barn, loafing shed, catch pens, good fences and an excellent stand of native grass. Some of the ranch can be farmed.
YOUNG RANCH EAST: 1600 +/- acres with 2 miles of highway frontage on the south side of I-40, 8 miles east of Shamrock. One mile of Elm Creek crosses the ranch and feeds a centralized pond. Other parts of the ranch are watered with 2 wells, Cliffs, ravines, big trees and brush provided cover for deer, dove, hogs, quail and turkey. Some of the Ranch could be farmed.
COUNTRY LIVING only six miles from Shamrock. like new, 3 bdr/2 bath brick home on five acres with city water. Completely updated with new appliances, fresh paint and new landscaping with fenced backyard. Easy access to I-40. 30x40 steel building with concrete floor and 1/2 bath. Full length patio on east side. 18x9 livestock barn with corral and water tank. New 5 wire fence around entire property.
WHEELER COUNTY: 601 acres 1 mile East of Shamrock on North side of I-40. Excellent fences, city water. 1 new windmill, 4 ponds, 50x50 Steel barn with concrete floor and steel working pen. Solid stand of grass ready for cattle. Ravines, cliffs, big trees and brush. 320 Acres: 9 miles NW of Shamrock, Nearly new fences & cross fences, 16, earth tanks, Bluestem grass, good set of corals. Ravines with big trees and brush making an excellent wildlife habitats for deer.
COLLINGSWORTH COUNTY: 640 acres, 2 miles south of Shamrock on U.S. Highway 83. Some of the best recreational land on the market. Good fence; new cross fences, solar well, creek, ravines, cliffs, big trees, brush, mesquite, shinnery; white tail deer, mule deer, hogs, turkey, quail, and dove. Good grass will run cattle for additional income. Will consider subdividing.
56 Acre Track in Allison, Excellent home site. Great Hobby Farm for retirees. Starting location for young family with 4-H/FFA project and horses. Close to school. Well cared for. Now used for hay and grazing.
NEW LISTING: 3BR/2BA Brick home with 2 car garage located on 4.8 acres east of Shamrock on I-40. House is 100% electric w/basement. New double pane windows and new tile throughout. New entrance doors, new septic system. Water well with barbwire and woven wire fencing. Priced right!
Coldwell Banker First Equity, Realtors. Richard Hefley AIC, Licensed in Texas and Oklahoma. 806-898-1786. landsoftexas.com, cbcamarillo.com or thelandconnections.com

THE WHEELER TIMES
Page 3— Thursday, October 11, 2018
"Wheeler: town of friendship and pride"

MEMBER 2018 TEXAS PRESS ASSOCIATION

City of Wheeler Turns 100
Aug. 6, '05 Celebration Planned
Wheeler to Observe Founding With Barbecue, Street Dance, Kids Parade
P.O. Box 1080 Wheeler, Texas 79096
Phone: 806/826-3123
Entered as second-class matter December 18, 1933, at the Post Office at Wheeler, Texas 79096, under the act March 3, 1879.
Postmaster: Send Address changes to *The Wheeler Times*, P.O. Box 1080, Wheeler, TX 79096-1080 — wtimes@windstream.net
Louis C. Stas, Owner & Publisher
SUBSCRIPTION RATES:
Within Wheeler Co: \$22.00 Elsewhere: \$25.00

Crossword PUZZLE

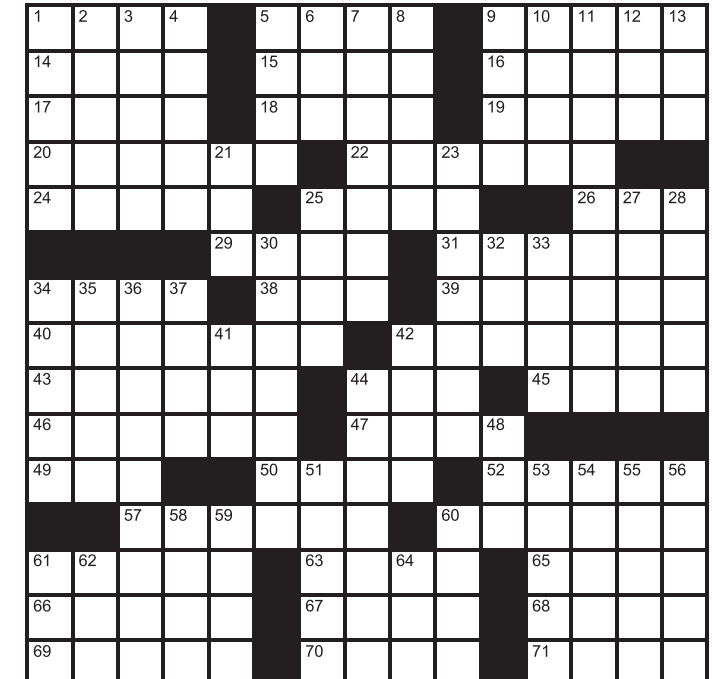

Across
1. Shopping venue
5. Selena Gomez now
9. ___ off (forestall)
14. Eye rakishly
15. Band member
16. Brooklyn's ___ Island
34. Prompt
38. Consumption
39. Acapulco party
40. Period of occupancy
57. Explanatory heading
60. The middle of London
61. Contour
63. Wedding wear
65. Long, long time
66. Alpinist's need
67. Put ___ words
68. Peace of mind
69. Make better
70. Skin problem
71. Dog biter

Wellington State Bank
Bowie • Canadian • Childress • Dalhart • Littlefield • Otton • Memphis • Wheeler • Wellington
Your Partners in Progress
17. Harvest
18. Price
19. Marble material
20. Snare
22. Like some music
24. Goggle
25. Equal
26. Pipe contents
29. Like most graffiti: Abbr.
31. Contaminate
42. One in a ___
43. Phone button
44. Resin used in varnish
45. Pie crust ingredient
46. Get even for
47. Fresh
49. Pay-___-view
50. Plot unit
52. English exam finale, often
Down
1. Customs
2. Bond, for one
3. Peruvian beast
4. Persona non grata
5. Urge

- 6. Double header?
- 7. Lewd
- 8. Turning chisel accompanier
- 9. Lasting effect
- 10. Frat party garb
- 11. State of "feeling no pain"
- 12. Chow checker
- 13. Give the once-over
- 21. Mermaid's home
- 23. Hole in the head
- 25. Ring-around-the-rosy flower
- 27. A theatrical performer
- 28. Bear
- 30. Type of reactor
- 32. Zero
- 33. Tumbled
- 34. Watch part
- 35. Irk
- 36. Review unfairly
- 37. Game delayer
- 41. Hound
- 42. Place for a comb
- 44. Property crime
- 48. Very early
- 51. Kind of duty
- 53. Eat alot quickly
- 54. Strengthen
- 55. Stood
- 56. Gossipmonger
- 58. At the time of
- 59. Curve
- 60. Coagulate
- 61. Getaway
- 62. That guy
- 64. "___ been real"

Word search grid containing words like MALL, IDOL, STAVE, OGLE, TUBA, CONEY, REAP, CIST, AGATE, ENMESH, CHORAL, STAIR, PEER, GALS, SPUR, USE, FIFTEEN, TENANCY, MILLION, REDIAL, LAC, LARD, AVENGE, ANEW, PER, ACRE, ESSAY, RUBRIC, CENTRE, SHAPE, VELL, AEON, PITON, INTO, REST, AMEND, CYST, FLEA

WHEELER MUSTANG FOOTBALL
live on...
Legends 98.9
The Legends of Rock & Roll - KXNZ-FM
Legends 92.9 - KSNZ (The Legends of Country)
Shamrock — Wheeler County, TX
207 North Main Street — P.O. Box 83
Shamrock, TX 79097
Phone: 806-256 2277
Online: www.legends989.com

Larry & Carol Porton



Future Mustang and Lady Stangs: Wyatt and Bexleigh Tignor and Blakeley Moore hanging out with cheerleaders.



Mac Means

Robertson FUNERAL DIRECTORS
www.RobertsonFuneral.com
Clarendon—Claude—Memphis—McLean—Shamrock—Wheeler

Kim's Barber Shop
7788 U.S. Hwy 83 — Wheeler, TX 79096
Tuesday thru Friday — 8 a.m. - 2 p.m.
806.334.0261 Kim Angeley

Dr. Mike Smith — Mike and Jenny Smith

Novedades Saharay 410 S. Main Wheeler, Texas

Wheeler JV & JH Football Schedule

Date	Opponent	Site	Time
9-13	Clarendon	Here	5:00
9-20	Highland Park	There	5:00
9-27	TBA	5	0
10-11	Munday	There	5:00
10-18	Shamrock	Here	5:00
10-25	Memphis	There	5:00
11-1	Quanah	There	5:00
11-8	Wellington	Here	5:00

LOTT RANCHE
Hereford Breeders
T.C. & Agnes Lott Family, Owners
Est. March, 1945

H&H TIRE
Chad Helton
Owner
806-826-5769
714 W. Okla. Ave
Wheeler, TX 79096

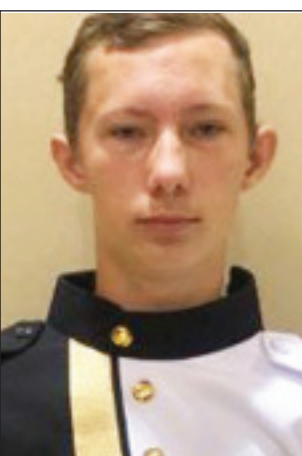

Allen Lumpkin
Clarinet-Senior

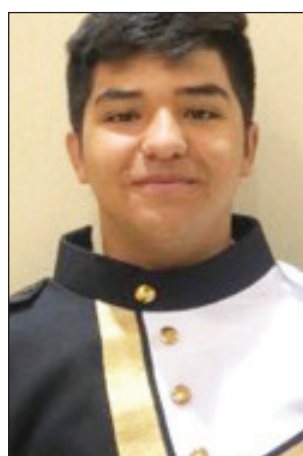

Diego Pichardo
Trombone-Sophomore

Max, Stacy, Creede, Gavin, Jennifer, & Annabel Lea McQueen

Finsterwald Ranch

HYLAND'S Pharmacy
109 West Texas Street • 826-5561 • Wheeler, TX
Randy & Crystal McEntire, Owners

STILES RANCH
Bob & Sue Stiles
Bill & Kay Stiles

TEXAS STREET
FLORAL CO.
806-826-5943 121 W. Texas Street Wheeler, Texas

Kim's Kitchen Lunch Buffet Everyday
Intersection Hwys 83 & 152 • Wheeler, TX • 806-826-5102

Your Partners in Progress
Wellington State Bank
Bowie • Canadian • Childress • Dalhart • Littlefield • Lubbock • Olton • Memphis • Wheeler • Wellington
www.wellingtonsb.com

Sharon Helton, Owner
Register with us for your shower!
406 S. Main — P.O. Box 1080
Wheeler, TX, 79096
806-826-0666

LYNDON AUCTIONEERS
P.O. Box 1279
Wheeler, Texas 79096
Cole Wilson Auctioneers (Lic. #17319)
Lyndon & Noveline Loyd Cole Wilson

M Maxey's STEAKHOUSE
S. Hwy. 83 — Wheeler, TX — 806.826.3441
Call for Catering, Private Parties & Daily Specials

Christner Cattle, L.P.
Tom & Kay Christner

Sandra Christner

Mel's Diner
West Hwy. 152 — Wheeler
Where Friends Meet To Eat!
WE CATER — 826-3756

WILD Scissors
503 Canadian St. Wheeler, Texas 806.663.1553 Tracy Tignor

This could be your Adv. for only \$5.75 per week!

WARE Chevrolet Buick Inc.
South Hwy. 83
Wheeler, Texas
Phone 806.826.5521
www.warecbp.com

CAPITAL FARM CREDIT

In Memory Of...
Dr. Louie Mendiola, M.D., P.A.
Gina, Vincent, Melissa, Hunter, Ashley Marie, Chloe Taylor, Rocky, Rosemary & Magnolia Noelle and Josephine Rose Mendiola

P.O. BOX 582
WHEELER, TX 79096
806-331-1522
PAUL TOPPER, JR.
OWNER
BIGTOP ENTERPRISE, LLC
TBA TOPPER HEAT & AIR SERVICE
TX LICENSED HEAT & AIR SEPTIC SYSTEM INSTALLER
Tx License #TACLB40883E 03-002886
806-334-1522

WHEELER MUSTANGS

WHEELER MUSTANGS

Steve, Joyce & Caitlynn Walker

ARROW WATER WELL, INC.

Wheeler Varsity Football Schedule

Date	Site	Location	Time
8-17	Hollis	Here (Scrimmage)	6:00
8-24	Bovina	TBA (Scrimmage)	TBA
8-31	Lubbock Trinity	LTC-25 W-20	
9-7	Sayre	W-55 S-8	
9-14	Clarendon	C-18 W-12	
9-21	Highland Park	W-36 H-0	
9-28	Amarillo High JV	W-28 A-12	7:00
10-5	Open		
10-12	Munday*	Here	7:00
10-19	Shamrock*	There	7:00
10-26	Memphis*	Here	7:00
11-2	Quanah*	Here	7:00
11-9	Wellington*	There	7:00

WALLACE CONSTRUCTION
Changing the looks of Wheeler—one building at a time!
305 Main — Wheeler, TX — 826-3503
WALLACE TAX SERVICE
For all your accounting needs — 826-3503

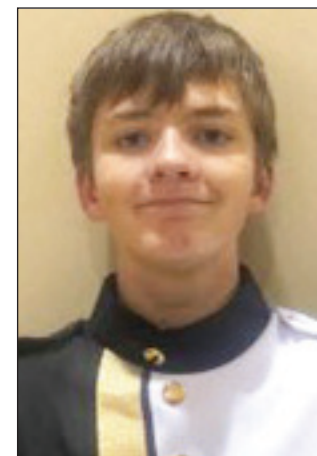

Houston Hardcastle
Horn-Sophomore

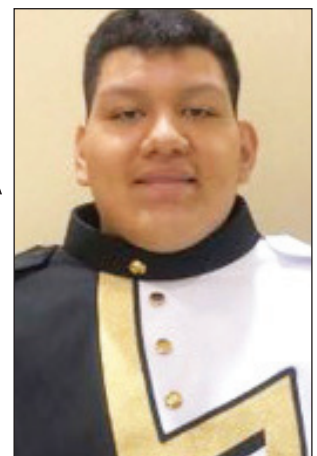

Jesse Sierra
Trombone-Sophomore

Danny, Ravonda, Josh & Nick Hardcastle

EASTERN PANHANDLE Insurance Agency, Inc.
206 N. Madden — Shamrock
Phone: 806/256-5401

Wheeler Ink & Threads
Owner: Ashley Koepke 806.570.0645 wheelerinkandthreads@hotmail.com

RiverCrest REALTY
Ken Baxter — 806-334-0123
landdaddy47@gmail.com
Chip & Pam Hill — 469-323-9625
pamhill@rivercresthomes.net

—Photo by Kara Richardson



BRITT RANCH

↑

806-826-3414

Speedi Mart
Est. 1982

500 S. Alan L. Bean
Wheeler, Texas

HOME - AUTO - FARM - LIFE

Todd Moore Insurance Agency, Inc.
Representing the Germania Companies
315 N. Main — P.O. Box 168 — Shamrock, TX 79079
Todd Moore - Owner/Agent

Germania INSURANCE
INSURANCE AGENCY INC. 806.256.8911 806.334.0330 800.687.3730

Go Mustangs!

JOHN DEERE
Spearman, TX
Dalhart, TX
Pampa, TX
Dumas, TX
Perryton, TX
Boise, City, OK
Guyman, OK

GREEN COUNTRY EQUIPMENT, LLC Pampa, Texas
806-665-1888

WWW.GREENCOUNTRYEQUIP.COM

Junction Country Store Daily Lunch Specials
Plenty of Seating
Truck Parking

FM 8794 & US Hwy 83

Jay & Karen Lewis and Family

CHARLES R. BROWN

FIRST STATE BANK
Mobeetie & Wheeler

Established 1906 Member F.D.I.C.

FARM BUREAU INSURANCE

HEMPHILL COUNTY FARM BUREAU
806-323-5752
David & Rita Pearson

Gail & Sally Ledbetter

Betty Hennard

WHEELER VETERINARY CLINIC
Drs. LeeAnn & Ben Ed Hillhouse

PARADISE SPA BY APPOINTMENT ONLY!
114 E. Texas Ave. — Wheeler, TX
806-826-0296

Center 710 E. Oklahoma St. — Wheeler, TX
988-826-8222
down for the Mustangs

BAYMONT
INN & SUITES
1410 S. Alan L. Bean Blvd, Wheeler, TX — 806.826.1012



—Photo by Kara Richardson

Austin Calhoun & Hagen Weatherly encouraging each other.

WHEELER NURSING AND REHABILITATION
A Daybreak Community
Clarissa Williams-Joseph
Administrator

1000 South Kiowa/P O Box 525
Wheeler, TX 79096
adm.wheeler@daybreakventure.com

Office 806-826-3505
Fax 806-826-3195

vs MUNDAY

FRIDAY, OCTOBER 12, 2018

Nicholson Field — 7 P.M.

CARNIGERIA AGUILAR
(806)826-1027
7 Days a Week — 10:00 A.M.-9:00 P.M.

LeRoy & Rhonda Meriwether & Stormie

Go Stangs!

GREENBELT ELECTRIC COOPERATIVE, INC.
708 10th — Wellington, TX — 447-2536
Serving the Rural Area of Armstrong, Childress, Wheeler, Collingsworth, Donley, Gray, Hemphill, Randall & Roberts

Munday
Name Year Ht. Wt. Pos.
Roster Not Available



Band Members ready to take the field.

BOB'S BAIL BONDS
806-826-0654 Cell 806-334-0452
P.O. Box 264 Wheeler, TX 79096 Pat Childress

WEST TEXAS GAS
Wheeler Division—500 S. Mobeetie—Wheeler, TX 79096

CROSS COUNTRY BARN
24-Hr Gas & Diesel
Convenience Store
Hunt Bros. Pizza & Wings
Hamburgers/Sandwiches
Beer & Wine

301 E. Oklahoma St — Wheeler, Texas — 806-826-2276
Dale & Monica Kidd, Owners

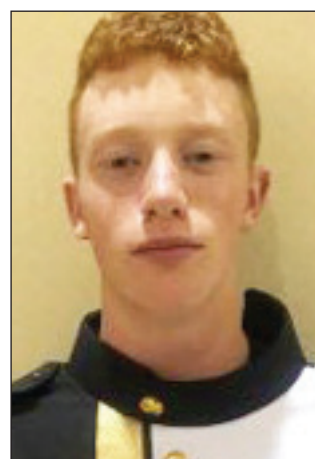

Nicholas Sparks
Tuba - Freshman

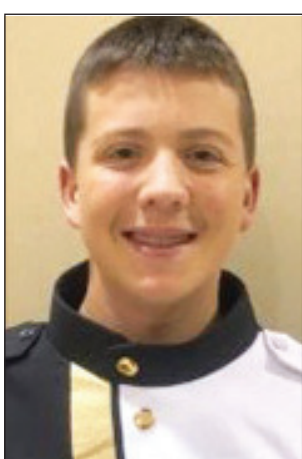

Will Blackmon
Baritone-Freshman

M E E T A N D T H E

Ed & Patricia Forrester

The Rusty Barb
401 S. Mobeetie St. Wheeler, Texas
806-203-1442 Fax: 806-203-3309



Mac Means
Horn - Senior

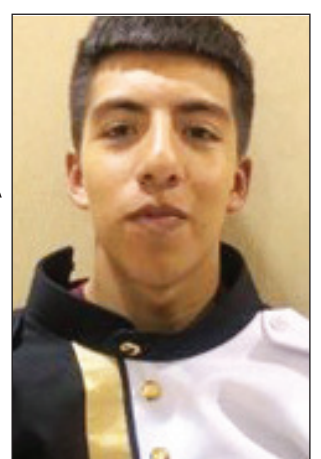

Manny Jurado
Trumpet-Freshman

M E E T A N D T H E

Gary & Becky Hardcastle Todd, Mindy, Bailey, Reagan & Presley Brashears
Marcus, Heather, Justin, Houston & Sierra Hardcastle

Leo & Sylvia Shuler

Marshall Discount Auto
PARTS 4 PLUS
Daryl & Maggie Marshall
Mack, Crystal, Mariah, Trevor, MaKalli & Kanin
Mark, Joanna, Urrick & Hesston
Steve, Krista, Dylan & Kynslee
Mechelle, William, Hope, Austin & Wyatt

Robert, Marla, Spencer & Mitchell

Bob Wills

Soto Family Restaurant
708 E. OKLAHOMA — WHEELER — 806/826-3129

Shelton & Shelton
Attorneys at Law
806/826-0069

Wheeler Title & Abstract Co.
... a Shelton Title Company
806/826-3526

WHEELER
LAND & LIVESTOCK
15495 Hwy 152 • Wheeler, TX 79096 • Ph: 806-826-5591
Fax: 806-826-3476 • Website: www.wlrl.net

THE WHEELER TIMES
Serving Wheeler Since 1933
"Wheeler: town of friendship and pride"

— Reporting Mustang Football Since 1934 —

Weldon & Dolores Simmons
Jotana Henson, Kayleigh & A'Dyn

TEXAS
 • SHAMROCK
 • WELLINGTON • WHEELER
 OKLAHOMA
 • CHEYENNE • EUFAULA
 • HINTON

PRICES EFFECTIVE: WEDNESDAY OCT. 10 THRU TUESDAY OCT. 16, 2018



Market Square
 SUPERMARKETS

AF AFFILIATED
 FOODS INC.
 MEMBER STORES

www.marketsquareonline.com

NOT LIABLE FOR TYPOGRAPHICAL OR PICTORIAL ERRORS. WE RESERVE THE RIGHT TO LIMIT QUANTITIES. SOME ITEMS NOT AVAILABLE IN ALL STORES.

Warehouse
 Brands
 Sale

DISCOVER
 GREAT VALUES



Whole
 Fryer
 Chicken

vacuum packed
 previously frozen

LB.

59¢



Bottom
 Round Roast

Family Pack, boneless beef

\$249
 LB.

Single
 Pack lb. \$2.99



Extra Large
 Seedless
 Grapes

Red, Green,
 or Black

2\$3
 LBS.



Country Style
 Pork Ribs

Family Pack
 meaty pork
 shoulder

Small Pack
 \$1.99
 lb.

\$149
 LB.



Market Trimmed
 Brisket

\$399
 LB.



Farm Fresh
 Cantaloupe

99¢
 EA.



Hothouse
 Tomatoes

99¢
 LB.



Cow Belle
 Creamery
 Ice Cream

assorted flavors
 48 oz.

2\$5
 FOR



Shurfine
 Ketchup

38 oz. upright or
 32 oz. inverted bottle

\$148



Shurfine
 Vegetable Oil

48 oz.
 \$198



Shurfine
 Cheese

assorted flavors
 chunk or shredded
 8 oz.

3\$5
 FOR



Shurfine
 Original
 Spread

48% vegetable oil
 45 oz.

\$148



Shurfine
 Sugar
 granulated

4 lb.
 \$188



Simply Done
 Mega Roll
 Bath Tissue

ultra strong
 9 rolls

\$598



Shurfine
 Tomato
 Sauce

assorted
 varieties
 8 oz.

3\$1
 FOR