

BENEFIT FUNDRAISER... for Kelton Asst. Fire Chief, Paul Calcote, to assist in his FIGHT against cancer. **Saturday, Aug. 25**—Dinner & Silent Auction, 6:00 P.M., Texas Pearl Snaps 8:00 P.M.



THE WHEELER TIMES

(USPS-680-960)
VOLUME 85, NUMBER 36

THURSDAY, AUGUST 23, 2018

SINGLE COPY **50c**

“Wheeler: town of friendship and pride”



I measured 0.54” moisture the last of last week. The school gauge had 0.63 and Ken Daughtry reported 0.7. It is appreciated.

— cwe —

Again this week we have proposed budgets and budget hearing. Some are proposing tax increases. Now is the time to speak up!

— cwe —

Sorry to receive the notice from Dr. Galutia of his closing his office after 41 years. It's hard to believe it has been

(Continued Page 3)

STORM REPORT



As Reported by...
Stormie Meriwether,
Ninth Grade Student

Dear Friends, My first day of high school was great! I didn't want to admit it, but I was a little nervous about being in high school. It was like one of those days when you are going out on stage for the first time. You know that you are ready, but you are nervous about what people will think. It was that feeling. Did you get that feeling when you started high school? You are so excited to be there, but you have this sickishness inside that you are not going to fit in or find the right people. Well, I had that feeling.

We first met in the auditorium. Coach Bailey talked to us about bullying and how we needed to act in high school. Then we went to our classes. My teachers are very helpful, strict, kind, and some are funny.

The best part is I did fit in
(Continued Page 5)

Local Talent Is Needed For Show

Calling all singers, poets, dancers, comedians, pickers and grinners, and actors!

Come share your talents with us on Friday, August 31st to help kick off our Labor Day Festivities.

If you or someone you know is interested, please contact Gina Seitz @ 806-669-5615



WHEELER

E.D.C. Board Meetings Reported

Minutes of the Wheeler Economic Development Corporation

Monday, June 11, 2018 at 7:00 p.m. in City Hall
Members Present: Ben Ed Hillhouse, Dale Kidd, John Hankins, Yvette Venzor and Tammy Moore

Members Absent: Randy McCurley and Jack Helton

Also Present: Kaitlyn Hankins, Charles Kuntz, CPA and Kristen Moudy, Coordinator
Ben Ed called the meeting to order at 7:06 pm and Dale opened in prayer.

Dale made a motion to approve the May 14, 2018 minutes with the amendment of replacing “gave” to “discussed” in the financial report, Yvette seconded the motion, passing it with all 5 members voting for, 0 against, 0 abstaining and 2

Reminders Listed For Sch. Cafeteria

Breakfast is served from 7:20-7:50. Students are to wrap up eating breakfast at 7:50 and report to the auditorium for morning announcements at 7:55.

If you would like to eat with your child during lunch, we ask that you sit at the designated tables at the front of the cafeteria. Please keep in mind that this is a time for you to be with your child and as such
(Continued Page 3)

absent.

There was no public comment.

Charles discussed the financial statement report to the board.

Kristen presented to the board information with policies and information for an EDC credit card. In a motion by John, seconded by Yvette, a motion was made to request city council approval to add an EDC credit card with Kristen's
(Continued Page 2)

2018 LADY COUGARS: Fort Elliott's Lady Cougars are on the court for the 2018 season. Team members are (back row, l. to r.) Hailey Meadows; Manager, Jacy Hughes, Kaylee Bass, Brooklyn Buckingham, Kayle Coffman, Savanna Sims, Sydney Hughes, Molly Meek, (front) Madison Swearingim, Audra Reeder, Lindi Rose, Emily Coulter, Kamryn Chesher, Madison Moffett and Yesenia Perez. Not shown are Coach Lana Swafford and Asst. Coach Brandi Mahler.

Labor Day Weekend Events Are Scheduled At Mobeetie

Labor Day Weekend at Mobeetie scheduled to be quite busy. There will be entertainment for young and old this year, beginning at 1:00 p.m.

Pokey the Clown backed out. He has family things happening that weekend.

Thursday, August 30, 2018.
(Continued Page 3)

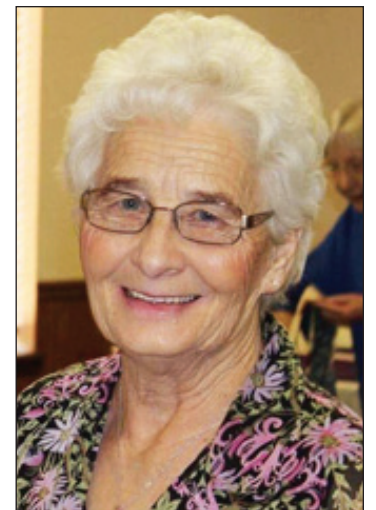

Shirley Jolly

Shirley Jolly Rites In Wheeler Aug. 17

Shirley Moore Patterson Jolly, 83, of Wheeler died Tuesday, August 14, 2018, in Wheeler.

Services were 10:00 am Friday, August 17, 2018 in Cornerstone Church in Wheeler with Rev. Erron Mercer, officiating. Burial followed at Wheeler Cemetery.

Arrangements were by Robertson Funeral Directors of Wheeler.

Visitation was at 5:00-7:00 PM Thursday at the funeral home.

Shirley was born February 8, 1935 in Wheeler to C.L. “Fat” Moore and Vera Holt Moore Barnes. She was born and raised in Wheeler County and was a graduate of Wheeler High School. She married Virgil Allen Patterson on April 4, 1953 in Wheeler. He preceded her in death on December 29, 1980. She later married Earl Dee Jolly, Jr. on March 20, 1982. She was a homemaker and was a member of the American Legion Auxiliary and the First Baptist Church in Wheeler. She attended numerous sporting events to watch her grandkids and great-grandkids.

She was preceded in death by her parents; her first husband, Virgil Patterson; and a son-in-law, Elmer Ray Harrison.

Survivors include her husband, Earl Jolly, of Wheeler;
(Continued Page 3)

Wheeler Livestock Boosters To Meet

Wheeler Livestock Boosters will meet on Sept 10, at 6:30 in the Wheeler school cafeteria. Please invite and welcome new families to attend if interested in raising a Livestock Project through FFA or 4-H for the upcoming show season.



STUFF IS NEEDED: The Wheeler Historical Museum is in need of your old Promotion products from our local merchants to be used in our Wheeler Business display. Shown here are a few of those we could round up. Rosemary Dodd brought in a thermometer they had at their place. I am sure there are rain gauges, yardsticks, pens, key rings, etc; check your junk drawers. The museum would appreciate your loaning them for display. Call or bring them by the Times office.



BEGERT WINS LIMOUSIN HONORS: Boone Begert of Allison and his heifer, LFL Elusive 7088E, won Class 17 in the Owned Lim-Flex Female Show at the National Junior Limousin Show and Congress held in Denver, Colorado recently. Pictured in front of the National Show backdrop are Hiram, Darendra and Hayley Begert, McKinley Begert holding the Class Winner award, Boone with Elusive, and Bret Begert. Boone was also selected to the Top Ten Showmanship honors in the Junior Division and placed 2nd in the photo contest.



BEGERT WINS LIMOUSIN HONORS: McKinley Begert of Allison and her heifer, LFL Emma Jo 7041E, won Class 70 in the Owned Limousin Female Show at the National Junior Limousin Show and Congress held in Denver, Colorado recently. Pictured in front of the National Show backdrop with McKinley and Emma Jo is Boone Begert holding the Class Winner award. McKinley also earned the title of Top Ten Showmanship Winner in the Intermediate Division.



Wow! School is in session and all kinds of neat things are going to take place! As for our family we have college students leaving home and spreading their wings and we are doing our best to be thrilled but it leaves a hollow spot, life does go on!

Come in and sign up if you don't have a Library Card, they are free the first time and fill out our enrollment sheet and WOW it's done. Mondays at 10 a.m. we will have the children that are 0 to 3 or 4 years old coming in to visit and have play time with other children. We won't have a organized craft time but we do have plenty for them to do. That will be during the school year and off for holidays. Also, we have some Mom's that can't make mornings so we will have 3 p.m. time to bring your babies on Wednesdays. So you young Mama's we have two days a week all during the school year for you to come and bring your infant or young child to the library to be with other young children to play, read to and just getting to know each other.

Calling all Over Due Books! Don't forget if you have Wheeler Public Library books please return them so others have a chance to enjoy them also. If you can't make it in during working hours we have a drop box on the South Wall Door of the Library. Please write your number and if you owe a fee just put it in a ziploc and we will take care of the rest. The fines are .10 cents a day for each book. The fines are counted for days the library is open and the due date on your book.

Our operating hours are Monday - Friday 11:30 to 5:00. We do close for all major holidays. There is a Doodle Class being offered in the WorkRoom of the library on

E.D.C. (from Page 1)

name on the city credit card, motion passed with all 5 members voting for, 0 against, 0 abstaining and 2 absent.

Kristen discussed our Windstream account and suggested setting up an account under AT&T to provide a "home cell" and cancel our Windstream service. In a motion by Dale and seconded by John, the motion passed with all 5 members voting for, 0 against, 0 abstaining and 2 absent.

Thursdays from 4:30 p.m. until ? Bring your paper, pencils or pens to class. You may join at any time and admission is free.

Also, there have been women interested in just bringing up their sewing machines and quilting in the WorkRoom

Listen To . . . KPDR-FM, 90.3 WHEELER, TEXAS

Kristen shared with the board the Wheeler and Wheeler Museum billboards are up in Shamrock. They were split, but after discussion with Fluhman Advertising, they corrected the position and have them both facing North. In six months they will have to be switched and we will decide if we want them split or together.

Kristen also gave an update on the www.wheelertexas.org website.

Upcoming events are: June 19th - Matty McLain with Lead-

during the winter. That will be open to anyone that has a project going and wants to bring it up and just join the crowd. There will be no set hours it will be a Come & Go thing. Give us a call if you are interested in this.

Hope to see you soon and have a WONDERFUL SCHOOL YEAR!

Vicki L. Ferguson/Librarian Cindy Hartsfield/Assistant Marley/Mascot

ing EDG, June 21st - Chamber Meeting, July 3rd - July 4th - 33rd Annual Wheeler 4th of July Celebration, July 12th - 15th - Route 66 Festival in Shamrock, July 18th - 20th - Texas Plain Trail Roundup in Amarillo, July 24th - High Ground Regional Round Table, July 25th - 26th - Lorie Vincent with Acceleration, August 7th - Leadership Luncheon

In a motion by Dale, seconded by Yvette, the motion passed to move the next board meeting to coincide with our joint meeting with city council on July 25th & 26th, 2018 at 6pm at Wheeler City Hall.

Future agenda items to be discussed will be continuing education for the board, Leading EDG updates, Review of Budget Planning and Business Application for Incentives.

In a motion by John and seconded by Dale, the board approved to adjourn at 7:50 pm with all 5 members voting for, 0 against, 0 abstaining and 2 absent.

Monday, July 9, 2018

at 7:00 p.m. in City Hall Regular monthly meeting was cancelled and EDC will host a joint meeting with City Council on July 25th and 26th with Lorie Vincent from Acceleration.

Wednesday, July 25th and Thursday, July 26th 2018 at 6:00 p.m. in City Hall

Members Present: Ben Ed Hillhouse, Dale Kidd, John Hankins, Yvette Venzor and Randy McCurley City Council Present: Tam-

my Moore, Stacy McQueen, Carol Porton, Britt McCarter Members Absent: Jack Helton and Councilman, Kendall Hefley

Also, Present: Charles Kuntz, CPA; Mayor Bob McCain; Kristen Moudy, Coordinator and Lorie Vincent

Ben Ed called the meeting to order at 6:00 pm and Charles opened in prayer.

There was no public comment.

Kristen introduced Lorie Vincent with Acceleration and she presented.

In a motion by John and seconded by Dale, the board approved to adjourn at 9:00 pm with all 6 members voting for, 0 against, 0 abstaining and 1 absent.



THE WHEELER TIMES Page 2 - Thursday, August 23, 2018

Wheeler County COURT RECORDS

List of instruments filed in the Wheeler County Clerk's office from August 13, 2018 to August 17, 2018.

AUGUST 13, 2018 REVOCABLE TRANSFER ON DEATH DEED-Gail A. Knight to Jodi Gayle Walker, et al, 8-7-18, Lots 5-8, J. D. Johnson Sub-Division of N 256' of Stanley's Sub-division #3, out of Section 60, Blk. A-8, H&GN Ry. Company Survey. EXECUTORS DEED-Richard F. Greenhill (Estate), et al to Nicholas Malone, et al, 8-3-18, See Instrument.

AFF. OF POSSESSION-Bob Hink to Loyd Kent Bratcher Children's Trust, 7-31-18, Pt.

Hear the "Abundant Living Broadcast" KPDR-FM, 90.3 WHEELER, TEXAS Saturdays: 9:00 a.m. to Noon

West 100 acs of West 200 acs. S/2 Sec. 5, Blk. L, J. M. Lindsey Survey.

AFF. OF POSSESSION-Mary Ann Baxter to Rozell Quillian 2009 Marital Trust, 8-1-18, NE/4 Sec. 5, Blk. L, J. M. Lindsey Survey.

ASSIGN. CONVEY./BILL OF SALE/WELL-BORE-Pride Energy Company to United Operating Co. Inc., 8-7-18, Sec. 2, Blk. 5, Brooks & Burleson Survey.

HEIRSHIP AFF.-Vikki Ford, et al to Judy C. Duncan, 8-6-18. DT-Crystal BGF LP to West Texas National Bank, 7-1-18, See Instrument.

HOME EQUITY DT-Clifton Dean Hathaway, et ux to Loandepot.com LLC, 7-24-18, Pt. SW/4 Sec. 6, Blk. A-4, H&GN Ry. Company Survey. HEIRSHIP AFF.-Carolyn Morris to Suzanne Sandifer, 8-3-18.

MD-William G. Liakos and Kay Hendricks Liakos Revocable Trust to William G. Liakos Jr. Irrevocable Trust, 5-10-18, Undivided Interest in S/2 Sec. 41, Blk. 24, H&GN Ry. Company Survey.

RDT-InTrust Bank NA to Alameda Energy Inc., 8-6-18, See Instrument.

DEED-Jonathan Ruff, et ux to Matthew Harmon, et ux, 8-8-18, N 50' Lots 5-8 & NW 8' of Lot 9, Blk. 49, Original Town, Mobeetie.

MD-Caddo Minerals Inc. to KNR Investments LLC (TX KNR LLC), 6-19-18, Sec. 3,

(Continued Page 3)

Hyland's Pharmacy Downtown Wheeler - 826-5561 BABY GIRL SHOWER: Name: Candace Hufman & Cody Watkins Date: TBA Place: TBA WEDDING SHOWERS Name: Fatima Almanza & James Freeman Date: 8/25/18 Place: Wheeler Area Church of Christ

DOUG BOYD MOTOR CO. Buy Here / Pay Here No Credit Check • Areas Largest Selection Pampa • Corner of Hwy 60 @ Hwy 70 806-669-6062 • www.dougboydmotors.com

P.O. BOX 582 WHEELER, TX 79096 806-334-1522 PAUL TOPPER, JR. OWNER BIGTOP ENTERPRISE, LLC TBA TOPPER HEAT & AIR SERVICE TX LICENSED HEAT & AIR SEPTIC SYSTEM INSTALLER

NOTICE OF TAX REVENUE INCREASE

The CITY OF WHEELER (name of taxing unit) conducted public hearings on 8/20/2018 and 8/24/2018 on a proposal to increase the total tax revenues of the CITY OF WHEELER from properties on the tax roll in the preceding year by 8 percent. The total tax revenue proposed to be raised last year at last year's tax rate of 0.58401 for each \$100 of taxable value was \$362,112.00. The total tax revenue proposed to be raised this year at the proposed tax rate of 0.63073 for each \$100 of taxable value, excluding tax revenue to be raised from new property added to the tax roll this year, is \$2,388.00. The total tax revenue proposed to be raised this year at the proposed tax rate of 0.63073 for each \$100 of taxable value, including tax revenue to be raised from new property added to the tax roll this year, is \$391,080.00. The WHEELER CITY COUNCIL is scheduled to vote on the tax rate that will result in that tax increase at a public meeting to be held on August 31, 2018 at WHEELER CITY HALL at 5 PM. The WHEELER CITY COUNCIL proposes to use the increase in the total tax revenue for the purpose of MAINTENANCE AND OPERATIONS.

NOTICE OF EFFECTIVE TAX RATE

Table with columns for 2018 and 2018 property tax rates for WHEELER CO RD & BDG. Includes sections for Last year's tax rate, This year's effective tax rate, and This year's rollback tax rate.

The Property Tax Assistance Division at the Texas Comptroller of Public Accounts provides property tax information and resources for taxpayers, local taxing entities, appraisal districts and appraisal review boards.

The Property Tax Assistance Division at the Texas Comptroller of Public Accounts provides property tax information and resources for taxpayers, local taxing entities, appraisal districts and appraisal review boards.

For more information, visit our website: comptroller.texas.gov/taxinfo/proptax

New Teachers At Fort Elliott



Brandon Mahler is the principal at Fort Elliott. He is a graduate of Lubbock Christian University with a B.A. in Biology and M.Ed. in Education Administration. He has taught at Anton I.S.D., Wheeler I.S.D., was assistant Principal at Borger Middle School and High School Principal at Shamrock. He and his wife, Brandi, have three children: Alexis, 10; McKenzi, 8, and Ethan, 6.



Lynn McCook will be teaching third, fourth and fifth grade Math this year at Fort Elliott. She has a Bachelor's of Education degree from West Texas A&M. She has taught at Hart, Lamesa, Argyle and Pampa. She and her husband, Jay McCook—a coach and teacher at Canadian, have three boys: Gage, a college student; Garrison, senior at Canadian, and Grant, a junior at Canadian.

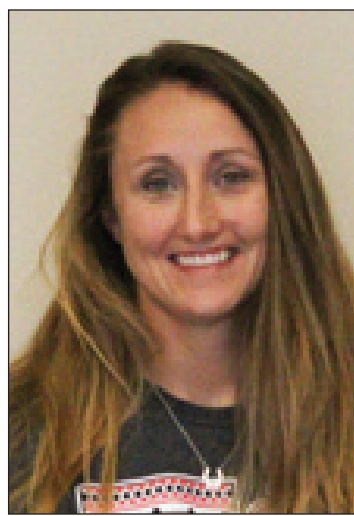

Brandi Mahler will be teaching reading, E.L.A., math and science for sixth grade and math and science for seventh grade. She has a B.S.N. from Texas Tech. She has taught at Borger and Shamrock. Her husband is Brandon, Fort Elliott principal. They have three children: Alexis, 10; McKenzi, 8, and Ethan, 6.

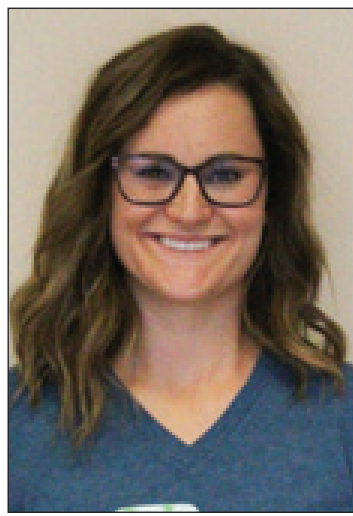

Erica Smyth will be teaching third, fourth, and fifth grade E.L.A.R. She has a Bachelor of Science in Geology from WTAMU. She has taught in the Canadian I.S.D. system, Baker and Canadian Elementary. She and her husband, Chase, do not have any children. Their family includes four dogs.



Garrett Childress will be in charge of Maintenance at Fort Elliott. He is a graduate of Clarendon College with a degree in Ranch Feedlot Operation.

Oil (from Page 4)
ftp, 680# CP, TVD 6515', MD 11623' API 42-195-31931, Horizontal
HEMPHILL (PARSELL, SE., Douglas) Upland Resources LLC, #1 Fields, 8 mi NW from Canadian, Sec 137, Blk 42, H&TC RR Surv, A-317, spud 3-4-2018, compl 3-14-2018, tested 7-18-2018, potential 10 bbls-oil, 9 mcf, 87 bbls wtr, 0# ftp, 0# CP, TVD 6900', PBD 6900' API 42-211-35605, Vertical
OCHILTREE (PAN PETRO, Marmaton) Le Norman Operating LLC, #1H Hardy 652, 13 mi SE from Perryton, Sec 652, Blk 43, H&TC RR Surv, A-705, spud 1-18-2018, compl 2-20-2018, tested 7-20-2018, potential 133 bbls-oil, 342 mcf, 43 bbls wtr, 150# ftp, 550# CP, TVD 7459', MD 12155' API 42-357-33665, Horizontal
OCHILTREE (ALLEN-PARKER, Marmaton) Mewbourne Oil Company, #M001PA Courson Leatherman 748, 7 mi SE from Perryton, Sec 661, Blk 43, H&TC RR Surv, A-232, spud 6-12-2018, compl 7-24-2018, tested 7-26-2018, potential 198 bbls-oil, 61 mcf, 1105 bbls wtr, 150# ftp, 1000# CP, TVD 7219', MD 12470' API 42-357-33681, Horizontal
OCHILTREE (ALLEN-PARKER, Marmaton) Mewbourne Oil Company, #M001PA Courson Bill 663, 10 mi SE from Perryton, Sec 663, Blk 43, H&TC RR Surv, A-233, spud 5-25-2018, compl 7-16-2018, tested 7-20-2018, potential 35 bbls-oil, 199 mcf, 1037 bbls wtr, 170# ftp, 960# CP, TVD 7149', MD 11860' API 42-357-33680, Horizontal

After 41 years, Dr. Galutia is announcing the closing of his office on September 27, 2018. Parkview Hospital has so kindly agreed to be the Custodian of the Records.

Court (from Page 3)

#13724-Kirby-Smith Machinery Inc. vs Happy State Bank, Galmor's/G & G Steam Service Inc., A. T. Galmor's Inc. with & into G & G Steam Service Inc., Michael Stephen Galmor A/K/A Steve G. Galmor, 6-5-18, Debt/Contract – Other Contract
#13725-Mechelle Renee Adkins vs William Ray Adkins, 6-12-18, Divorce.
#13727-The State of Texas vs James Luna Jr., 7-3-18, Writ of Habeas Corpus – Civil Cases Relating to Criminal Matters.
#13728-City of Shamrock, Shamrock Independent School District, Wheeler County vs Rhonda Brandon, Estate and Unknown Heirs, Brent Cooley, Jimmy Brandon, Misty Dawn Labonte, 7-10-18, Tax Suit.
#13729-City of Shamrock,

Storm (from Page 1)

and I did find the right people. They are my friends that have always been with me. Friends are the people you need all the time. Do not ever let them go. So my first day of high school was a great success! That's it!

Shamrock Independent School District, Wheeler County vs Paul Luna, 7-10-18, Tax Suit.
#13730- City of Shamrock, Shamrock Independent School District, Wheeler County vs Ariga Neviez, 7-10-18, Tax Suit.
#13731-Fort Elliott Consolidated Independent, Shamrock Independent School District, Wheeler County, Wheeler Independent School District vs Sidwell Oil & Gas Inc., 7-10-18, Tax Suit.
#13732-Kelton Independent School District, Wheeler County vs John Patrick Felix, 7-10-18, Tax Suit.
#13733-State of Texas vs Carla Judith Trevizo-Orozco, Other Civil Case, \$22,020.00.
#13734-United Healthcare of Texas vs Wheeler Feed Yard Inc., 7-18-18, Debt/Contract/Contract Consumer/Commercial Debt.
#13735-Ex Parte vs Expunction, 7-18-18, Expunction.
#13736-Paul Calcote vs Shyla Marie Smith, 7-18-18, Adult Adoption.
#13737-Discover Bank vs Tricia D. Stroope, 7-23-18, Debt/Contract/Contract Consumer/Commercial Debt.
#13738-Wheeler County,

Wheeler County Hospital District #2 vs Alexandria N. Simmons, 7-24-18, Tax Suit.
#13739-Casey Diane Taylor vs Thomas Alan Taylor, 7-27-18, All Other Family Law Cases.
#13740-Norma Alicia Batista vs Raul Alberto Batista Botello, 7-30-18, Divorce.
#13741-State of Texas vs Tammy Bich Ta, Phu Chinh Lam, 8-2-18, Other Civil Cases.

Careful What You Say

When our lawn mower broke my wife kept nagging me to get it fixed.
But, I always had something else to take care of. Finally she thought of a clever way to make her point.
I found her seated in the tall, unmowed grass, busily snipping away with a tiny pair of scissors. I watched silently for a short time and then went into the house. I was gone only a minute, and when I came out again I handed her a toothbrush. I said, "When you finish cutting the grass, you might as well sweep the driveway."
The doctors say I will walk again, but I will always have a limp.

Sunday Nite Live
KPDR-FM, 90.3
... Live from Canadian
9:00 p.m. to 11:00 p.m.

NOTICE OF EFFECTIVE TAX RATE	
2018 (insert year)	Property Tax Rates in WHEELER CO LAT/RD (insert taxing unit name)
This notice concerns	2018 property tax rates for WHEELER CO LAT/RD (insert taxing unit name)
It presents information about three tax rates. Last year's tax rate is the actual rate the taxing unit used to determine property taxes last year. This year's effective tax rate would impose the same total taxes as last year if you compare properties taxed in both years. This year's rollback tax rate is the highest tax rate the taxing unit can set before taxpayers can start tax rollback procedures. In each case these rates are found by dividing the total amount of taxes by the tax base (the total value of taxable property) with adjustments as required by state law. The rates are given per \$100 of property value.	
Last year's tax rate:	
Last year's operating taxes	\$1,165,293
Last year's debt taxes	\$0
Last year's total taxes	\$1,165,293
Last year's tax base	\$1,826,479,046
Last year's total tax rate	\$0.0638000 /\$100
This year's effective tax rate:	
Last year's adjusted taxes (after subtracting taxes on lost property) ...	\$1,165,293.0000000
+ This year's adjusted tax base (after subtracting value of new property) ...	\$182,647,046.0000000
= This year's effective tax rate (Maximum rate unless taxing unit publishes notices and holds hearings.)	\$0.0620870 /\$100
In the first year a hospital district collects the additional sales tax to reduce property taxes, it must insert the following lines unless its first adjustment was made last year:	
- Sales tax adjustment rate	\$0.0000000 /\$100
= Effective tax rate	\$0.0000000 /\$100
This year's rollback tax rate:	
Last year's adjusted operating taxes (after subtracting taxes on lost property and adjusting for any transferred function, tax increment financing, state criminal justice mandate, and/or enhanced indigent health care expenditures) ...	\$0.0690100
/ This year's adjusted tax base	\$1,825,914,250.0000000
= This year's effective operating rate	\$0.0639000 /\$100
X 1.08 = this year's maximum operating rate	\$0.0690100 /\$100
+ This year's debt rate	\$0.0000000 /\$100
= This year's total rollback rate	\$0.0690100 /\$100
A hospital district that collects the additional sales tax to reduce property taxes, including one that collects the tax for the first time this year, must insert the following lines:	
- Sales tax adjustment rate	\$0.0000000 /\$100
= Rollback tax rate	\$0.0000000 /\$100
For a taxing unit with additional rollback rate for pollution control, insert the following lines:	
+ Additional rollback rate for pollution control	\$0.0000000 /\$100
= Rollback tax rate	\$0.0690100 /\$100

NOTICE OF EFFECTIVE TAX RATE	
2018 (insert year)	Property Tax Rates in wheeler co general (insert taxing unit name)
This notice concerns	2018 property tax rates for wheeler co general (insert taxing unit name)
It presents information about three tax rates. Last year's tax rate is the actual rate the taxing unit used to determine property taxes last year. This year's effective tax rate would impose the same total taxes as last year if you compare properties taxed in both years. This year's rollback tax rate is the highest tax rate the taxing unit can set before taxpayers can start tax rollback procedures. In each case these rates are found by dividing the total amount of taxes by the tax base (the total value of taxable property) with adjustments as required by state law. The rates are given per \$100 of property value.	
Last year's tax rate:	
Last year's operating taxes	\$6,556,596
Last year's debt taxes	\$0
Last year's total taxes	\$6,556,596
Last year's tax base	\$1,830,224,687
Last year's total tax rate	\$0.3582400 /\$100
This year's effective tax rate:	
Last year's adjusted taxes (after subtracting taxes on lost property) ...	\$6,556,596.0000000
+ This year's adjusted tax base (after subtracting value of new property) ...	\$1,827,123,220.0000000
= This year's effective tax rate (Maximum rate unless taxing unit publishes notices and holds hearings.)	\$0.3588400 /\$100
In the first year a hospital district collects the additional sales tax to reduce property taxes, it must insert the following lines unless its first adjustment was made last year:	
- Sales tax adjustment rate	\$0.0000000 /\$100
= Effective tax rate	\$0.0000000 /\$100
This year's rollback tax rate:	
Last year's adjusted operating taxes (after subtracting taxes on lost property and adjusting for any transferred function, tax increment financing, state criminal justice mandate, and/or enhanced indigent health care expenditures) ...	\$0.3875500
/ This year's adjusted tax base	\$1,827,123,220.0000000
= This year's effective operating rate	\$0.3588400 /\$100
X 1.08 = this year's maximum operating rate	\$0.3875500 /\$100
+ This year's debt rate	\$0.0000000 /\$100
= This year's total rollback rate	\$0.3875500 /\$100
A hospital district that collects the additional sales tax to reduce property taxes, including one that collects the tax for the first time this year, must insert the following lines:	
- Sales tax adjustment rate	\$0.0000000 /\$100
= Rollback tax rate	\$0.0000000 /\$100
For a taxing unit with additional rollback rate for pollution control, insert the following lines:	
+ Additional rollback rate for pollution control	\$0.0000000 /\$100
= Rollback tax rate	\$0.0000000 /\$100

TEXAS
 • SHAMROCK
 • WELLINGTON • WHEELER
 OKLAHOMA
 • CHEYENNE • EUFAULA
 • HINTON

PRICES EFFECTIVE: WEDNESDAY AUG. 22 THRU TUESDAY AUG. 28, 2018



Market Square
 SUPERMARKETS

AFFILIATED
 FOODS INC.
 MEMBER STORES

www.marketsquareonline.com

NOT LIABLE FOR TYPOGRAPHICAL OR PICTORIAL ERRORS. WE RESERVE THE RIGHT TO LIMIT QUANTITIES. SOME ITEMS NOT AVAILABLE IN ALL STORES.

Values That
 + Add Up



Beef Top Sirloin Steak
 preferred trim, boneless
 family pack

\$3.99
 LB.

single pack
 \$4.99 LB.



99¢
 LB.

Split Fryer Breasts
 (previously frozen)
 family pack



Large
 Avocados

99¢
 EA.



Quarter Loin
 Pork Chops

\$1.49
 LB.



Del Monte
 Bananas

39¢
 LB.



Delicious
 Red Apples
 large

79¢
 LB.



White Bread
 Thriftway or Shurfine large
 or thin sliced, 24 oz.

79¢



American Beauty
 Pasta
 select varieties
 12-16 oz.

99¢



Shurfine
 Pasta Sauce
 select varieties
 24 oz.

99¢



Florida's Natural
 Orange Juice
 select varieties, 59 oz.
 or Grapefruit Juice
 ruby red, 59 oz.

2 \$5
 FOR



Banquet Basic
 Meals
 select varieties
 4.8-8 oz.

5 \$5
 FOR



Fiora Bath Tissue
 select varieties
 6-12 roll

\$3.99



Flav-R-Pac
 Vegetables
 select varieties
 12 oz.

5 \$4
 FOR



Fiora
 Paper Towels
 6 roll

\$3.99



Eggo Waffles
 or Pancakes
 assorted, 8-10 ct.

\$1.88



Kool-Aid
 Jammers
 select varieties
 10 pk.

3 \$5
 FOR



Sun Liquid
 Laundry Detergent
 select varieties
 188 oz.

\$4.98