

"Pride of Wheeler" Mustang Band



ADVANCING TO AREA: The "Pride of Wheeler" Mustang Band earned a First Division at the U.I.L. Region I Marching Contest Saturday at Dick Bivens Stadium in Amarillo and will advance to Area. They will March Saturday, October 28, 2017 at Lowery Stadium in Lubbock; the time will be 4:30 P.M.

— See Page 3 for more information

Wheeler County Commissioners' Meeting

Treasurer's Report: \$133,039.43

The Commissioners' Court of Wheeler County, Texas meet in regular session on Monday, October 23, 2017, at 9:00 a.m. in the Commissioners' Courtroom of the Wheeler County courthouse, 401 Main Street, Wheeler, Texas, to consider prior bills and discuss matters of mutual concern. At 10:00 court was reconvened to consider and take action on the fifteen items on the agenda.

• There were no minutes of
(Continued Page 4)



THE WHEELER TIMES

(USPS-660-960)

VOLUME 83, NUMBER 42

THURSDAY, OCTOBER 26, 2017

SINGLE COPY 50c

"Wheeler: town of friendship and pride"



CONGRATULATIONS, "Pride of Wheeler" Band!
One step at a time to STATE

— cwe —

Another month is drawing to a close; Candy will be provided on the square, thanks to the Chamber of Commerce "Trunk or Treat" Tuesday, October 31, 2017.

— cwe —

My trip to OKC Thursday took much longer than expected. The local ambulance and fire trucks headed east as I was getting fuel.

— cwe —

Traffic was stopped about a half mile from "9-Mile Station" when I arrived about 9:45.
(Continued Page 5)

STORM REPORT



As Reported by...
Stormie Meriwether,
Eighth Grade Student

Dear Friends, Now I have two pigs. The first pig is Jacob (JJ) and the new one is Edward. Edward is so cute. He is white and he has a blue butt. Edward is larger than "JJ" and he is not as wild. I am having fun raising my pigs. I have to get those boys tamed down so I can walk them outside. I don't want them to run to Oklahoma!

Perla Almanza had a fifteenth birthday party. She looked like a real princess! Her dress was my favorite color, blue-with sparkles. It was a
(Continued Page 2)

Names of Local Veterans Sought

We are working on an up to date list of local heroes who have served our country. If you are a member of the local Legion or have a brick at the courthouse memorial, we have you on our list. If you have someone you would like to add, please notify Shelley Keys, Leo Shuler or Kim Dutton Goad.

Thank you for your service.



—Photo from Facebook

Hwys 152 & 592 Blocked

Two Men Injured In Wreck

Wheeler Volunteer Fire Department and North Wheeler County Ambulance Service were called to the scene of an Accident at "Nine Mile Station" east of Wheeler Thursday morning. The call went out at 9:00 a.m.

The collision of an "oil field" 18-wheeler and a one-ton oil field service truck resulted in the closing of Hwy 152 for a period of five and a half hours. The truck was on top of the pickup with two individuals pinned in the 1-ton pickup. The truck was traveling south on Hwy 592 and the pickup was traveling west on Hwy 152.

Two helicopters, Life Star from Pampa and AirVac from Elk City were called to the scene, along with three truck wreckers.

The Wheeler Fire Department spent two hours cutting through the back and the passenger side of the 1-ton and removing almost everything from the inside of the pickup before the two men could be removed. Both passengers of the 1-ton were transported via air to Oklahoma City.

Traffic was blocked until 2:30 p.m.

Highway Patrol Report

(Continued Page 2)

Collision: This was the scene nine miles east of Wheeler Thursday blocking Hwy. 152

Wheeler Veterans Invited For Meal

On November 10, 2017, The American Legion of Wheeler will be having a meal at noon at the Wheeler Historical Museum for Wheeler County Veterans.

After the school programs, Veterans are invited to come to the museum to visit before the meal.

All Veterans of Wheeler County are welcome. Thank you for your service.

Contact Steve Walker, 669-5548 for additional information.

Trunks For Treats Are Needed

The Wheeler Chamber of Commerce is looking for volunteers to participate in our TRUNK or TREAT around the Courthouse Square! We ask that you decorate your trunk (or parking spot) and hand out candy or have games for kids to play! We asked that you be ready to go by 5:45pm. Spots available on a first come, first serve basis. We expect around 250+ Kids. Contact Kristen for more information 806.826.3408.

W.V.F.D. Will Host Annual Breakfast

The Wheeler Volunteer Fire Department will host their 32nd Annual Pancake Breakfast on Saturday, November 4, 2017.

The public is invited to this annual fund raising event at the W.V.F.D., 205 E. Sixth in Wheeler between 6 and 10 a.m.

Come out and enjoy good food and fellowship.

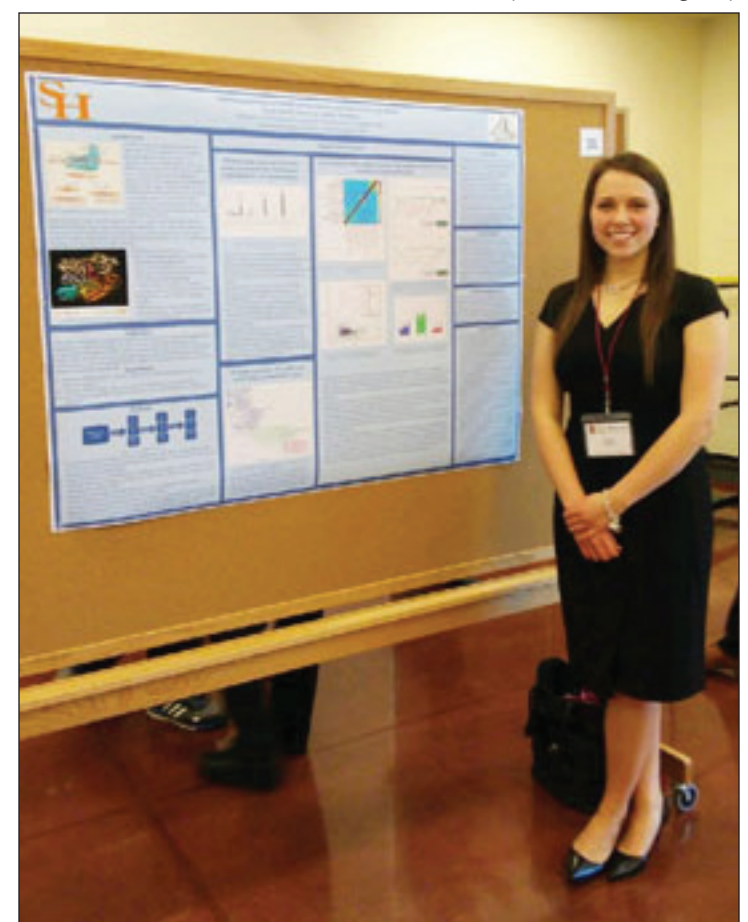

SECOND PLACE: Dorcie Ann Gillette won 2nd place at the Texas Branch of the American Society for Microbiology Conference held at Texas A&M. Her award was for her research on CRISPR Gene Editing Systems in the Undergraduate Poster Presentation category. Dorcie Ann is a senior Biomedical Sciences student at Sam Houston State University and a member of the Honors College; she is writing her Honors Thesis on CRISPR Gene Editing Systems. Dorcie Ann is the daughter of Cathi Gillette of Huntsville, Texas, and the granddaughter of Louis and Barbara Stas of Wheeler, Texas.

SMALL BUSINESS SATURDAY | NOV 25

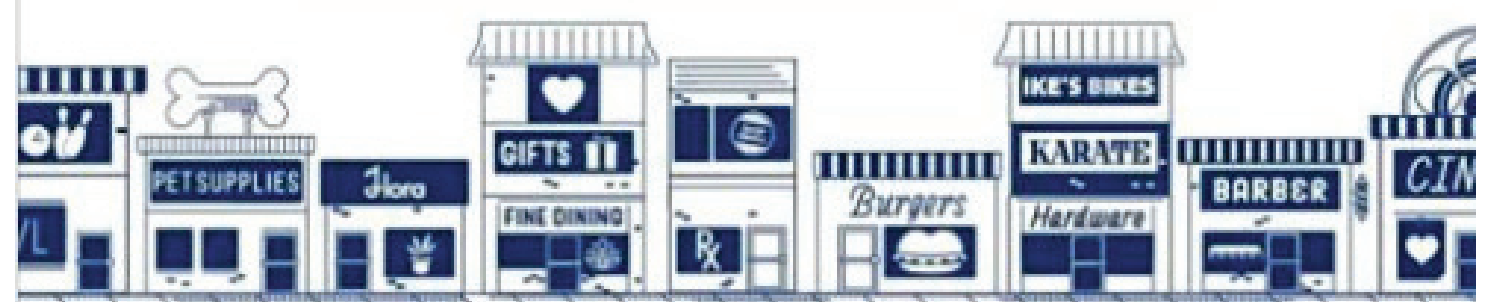

NOV
25

Small Business Saturday #wheelertx

Public · Hosted by Wheeler Chamber of Commerce

Wheeler County COURT RECORDS

List of instruments filed in the Wheeler County Clerk's office from October 12, 2017 to October 20, 2017.

Fort Elliott Elementary COUGARS of the WEEK



1st Grade
Charlotte Shackelford

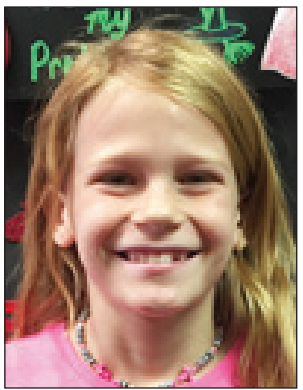

4th Grade
Aliyah McCarter

For all your . . .
Insurance Needs, See
Eastern Panhandle Insur. Agency, Inc.
206 N. Madden
Shamrock
806/256-5401
•Auto •Home •Life •Health
•Commercial •Bonds

OCTOBER 12, 2017
ROW-Matthew D. Moore, et ux to Kelton Gas Services LP, 10-3-17, Pt. SE/4 Sec. 1, H&GN Ry. Company Survey, Certificate #5/720.
DEED-Ollie Buford Burton (Estate) to Richard Wayne Burton, et al, 7-28-17, 3.56 acs. NE Corner of NW/4 Sec. 60, Blk. A-8, H&GN Ry. Company Survey.
DVL-Aaron Witten, et ux to Kyle L. Tignor, et ux, 10-11-17, All Lot 13 & S 4' Lot 14, Moore Subdivision, Wheeler.
DT-Kyle L. Tignor, et ux to Quicken Loans Inc, 10-11-17, All Lot 13 & S 4' Lot 14, Moore Subdivision, Wheeler.
OCTOBER 13, 2017
DEED-Amber Marie Petit to John Davidson Hefley, et ux, 10-2-17, S/2 Sec. 3, Blk. A-8, H&GN Ry. Company Survey.
ASSIGN. And CONVEY.-Virginia Sue A. Henegar (Estate) to Henegar Living Trust, 9-27-17, All my Mineral Interest in Wheeler County.
OCTOBER 16, 2017
DEED-Rhonda Jean Vinyard to Iron Clover Co. LLC, 9-15-17, N 5' Lot 13, All Lot 14 & S/2 Lot 15, Blk. 8, Pendleton Baxter Addition, Shamrock.
HEIRSHIP AFF.-Betty Ann Furseth to Betty K. Hill, 10-6-17, N/2 NE/4 & N 60 acs. NW/4 Sec. 5, AB&M Survey.
CONT. DT-BancFirst to N/G Discovery LLC, -- -- --, See Instrument.
ASSIGN. CONVEY. BILL OF SALE-Daria Ann Hill to Scout

Listen To . . .
KPDR-FM, 90.3
WHEELER, TEXAS

Energy Group LP, 9-14-17, NE/4 & W/2 Sec. 54, Blk. 17, H&GN Ry. Company Survey. C/C PROBATE-Derrell Montgomery Hosea to Ex Parte, 10-4-17.
MD-Derrell Montgomery Hosea (Estate) to The Hosea Mineral Trust, 10-5-17, All Interest in Wheeler County.
OCTOBER 17, 2017
DEED-Sherrill D. Roberts to Robert G. Hess, 10-10-17, SW/4 Sec. 39, Blk. A-4, H&GN Ry. Company Survey, (Except Minerals).
OCTOBER 18, 2017
CD-City of Shamrock to Alden Olson, et ux, 10-4-17, Space 3 & 4, Lot 43, Blk. L2, Shamrock, Cemetery.
ROW-Mark K. Brown to Enervest Energy Institutional Fund, et al, 10-18-17, Pt. NW/4 Sec. 9, Blk. A-3, H&GN Ry. Company Survey.
RDT-AimBank to Scott Porter, et ux, 10-12-17, Lots 10-12, Blk. 24, Original Town, Shamrock.
BILL OF SALE-James R. Weber to FourPoint Energy LLC, 9-26-17, Pt. NE/4 & Pt. SE/4 Sec. 1, H&GN Ry. Company Survey.
PARTIAL RDT-Texas Capital Bank NA to BXP Partners III LP, 9-28-17, See Instrument.
ASSIGN. & BILL OF SALE-Wagner & Brown Ltd. to JVB Energy LLC, et al, 8-24-17, See Instrument.
DEED-Mandi Rae Joyce to Gene Anthony Joyce, 10-17-17, Pt. 5.15 acs. SE/4 Sec. 54, Blk. 17, H&GN Ry. Company Survey.
OCTOBER 19, 2017
BILL OF SALE-Diane Dukes to Destry Coulter, et al, 5-1-17.
EXECUTRIX ASSIGN. CONVEY. BILL OF SALE-Dorothy Jo George to Kenneth Wischkaemper, 10-6-17, See Instrument.
ASSIGN. CONVEY. BILL OF SALE-Donya Junice Thibodeaux to Kenneth Wischkaemper, 10-6-17, See Instrument.
RELEASE OF CHILD SUPPORT LIEN-Brandi Kay Simmons to Terry Christian

Storm (from Page 1)
great party with delicious food (the best pasta I have ever eaten) and the dance was great! Happy 15th Birthday, Perla!
I am ready for Halloween! I think the Haunted House is going to be all about scary clowns. That will really be scary because of the movie IT.
The eighth grade gets to play with the Wheeler High School Band on Friday. We will play in the pep rally and at the game. That is so exciting! Our band is awesome! The high school band got "ones" at the band contest. YEA! GO BAND!!! That's it!



On October 18, 2017, High school robotic student discussed the plans for the First FTC league match being held at Kelton. The Jr. High robotic student were working the concession stand during the match. The concession stand served pulled pork, hot dog, and other snacks. On October 21, 2017, the First league match was held in the Kelton gym at 10:30 A.M. The Kelton FTC team Robotics Chinchilla 9778 hoped to have a fantastic start of the season and to spread gracious professionalism.



(Above) Addy Kimbro holding her programming certificates

(Left) Austen Nelson holding his programming certificates

Panhandle Plains Realty

Making Dreams Come True

— Let us list your Real Estate —

Linda Laycock Broker, ABR, GREEN, SRES, E-PRO
806.662.1312

Larry Hadley Assoc.
806.662.2779

Tisha Calhoun Assoc.
806.440.4153

Pampa MLS www.panhandleplainsrealty.com Amarillo MLS

Wheeler United Methodist Church
Eighth at Main St. — P.O. Box 89
Wheeler, TX 79096
806-826-3114 Fax 806-826-3780
wheelerumc@windstream.net

Sunday Schedule
Coffee & Donut Fellowship—9:30 a.m.
Sunday School—9:45 a.m.
Sunday Worship—11:00 a.m.

Wednesday Schedule
Youth Fellowship—6:00 p.m.
Choir Rehearsal—7:00 p.m.

THE WHEELER TIMES
Page 2 — Thursday, October 26, 2017
"Wheeler: town of friendship and pride"

Wreck (from Page 1)

Thursday, at approximately 9:05 a.m., a truck tractor/semi-trailer was traveling south on FM 592 approaching the intersection of SH-152. The driver of the truck tractor/semi-trailer failed to yield right of way to the pickup truck traveling west on SH-152 a T-boned the pickup truck. The pickup was pinned underneath the semi-trailer for approximately three hours. Once both occupants were extricated from the pickup, they were transported to OU medical by air with serious, but non-life-threatening injuries. The truck driver was not injured.
The roads were shut down for approximately five hours.

Card of Thanks

Words cannot express the gratitude and appreciation we feel in the loss of our loved, Shelly McCasland Willeford. It is impossible to let everyone know how much the cards, flowers, meals, visits, and contributions to Hayden's and Whitney's educational fund mean to us. We wish we could let each of you know individually how your gestures of love for Shelly and for us have affected our lives. You have made our journey just a little easier, knowing what an impact Shelly had on so many people. Treasure each and every day! Shelly would want every person she touched to reach out and bless someone's life. She certainly did that! Thank you again for your love, support, and comfort.

Sincerely,
Nathan, Hayden, and Whitney Willeford
Terry and Sherry McCasland
Kasey, Jyarid, Sklyer,
Dawson, and Teagen Jaco
Walter and Nina Willeford

Interesting Facts

"Dreamt" is the only English word that ends in the letters "mt".
Our eyes are always the same size from birth, but our nose and ears never stop growing.
The sentence: "The quick brown fox jumps over the lazy dog" uses every letter of the alphabet.
The words 'racecar,' 'kayak,' and 'level' are the same whether they are read left to right or right to left (palindromes).
There are only four words in the English language which end in "dous": tremendous, horrendous, stupendous, and hazardous.
There are two words in the English language that have all five vowels in order: "abstemious" and "facetious."

If you have monthly meetings you would like listed on this calendar, please email: wtimes@windstream.net.

NOV. 2017

SUNDAY	MONDAY	TUESDAY	WEDNESDAY	THURSDAY	FRIDAY	SATURDAY
FIRST STATE BANK of Mobeetie Mobeetie & Wheeler Member F.D.I.C.	CROSS COUNTRY BARN Hunt Bros. Pizza Beer & Wine Pumps Open 24/7/365 301 E. Okla. St.—Wheeler Phone: 806-826-2276 Dale & Monica Kidd		1	2 Wheeler Fire Dept. 7:00 P.M. JH Football @ Shamrock 5:00 P.M.	3 Varsity Football @ Shamrock 7:00 P.M. Pep Rally 2:00 P.M.	4 V Girls Basketball vs Follett (There) 2:00 P.M.
5 Church . . . Wheeler Nursing & Rehab W. Baptist 3:00 PM	6 State U.I.L. Marching Contest JVJG Basketball @ Canadian—6 P.M.	7	8 FFA District LDE @ Borger	9 Wheeler Lions Club Sotos Rest. 6:30 A.M. Old Mobeetie, Texas Assoc. Visitor's Center. 7:00 P.M. JH Football vs. Gruver Here 4:00 P.M. Pep Rally (Aud.).. 3:00 P.M.	10 End of Second 6-Weeks V Football @ Gruver 7:00 P.M.	11 5 State Honor Band Aud. HS & JV Girls BB vs Canadian
12 Church . . . Wheeler Nursing & Rehab Allison 3:00 PM	13 Comm. Court 10:00 AM Kelton I.S.D. Bd. . . 7:00 PM Mob. City Council 7:00 PM EDC Meeting City Office 7:00 PM Wheeler Begins 3rd 6-Weeks JHBB/Panhandle Girls-H, Boys-T .. 5:00 P.M.	14 Our Country Band Care Center V Basketball vs. Higgins There 6:30 P.M.	15	16 Wheeler Fire Dept. 7:00 P.M. JH Basketball Tourney @Briscoe	17 HS Basketball @ Sunray 4:00 P.M.	18 FFA Area LDE @ Canyon JH Basketball Tourney @ Briscoe
19 Church . . . Wheeler Nursing & Rehab Mob. Baptist. 3:00 PM	20 Wheeler City Council Meets..... 7:00 PM JH Basketball vs. Clarendon Boys-H, Girls-T. . . 5:00 P.M. V Basketball @ McLean 6:30	21 JVJG, JVB, VG Basketball vs. Briscoe There 5:00 P.M.	22 Thanksgiving Holiday	23 Wheeler Lions Club Sotos Rest. 6:30 A.M. Chamber of Commerce Maxey's 12 Noon Thanksgiving Holiday	24 Thanksgiving Holiday	25
26 Church . . . Wheeler Nursing & Rehab Gary & Jana Snider Reydon Comm. 3:00 PM	27 Comm. Court. . . . 10:00 AM JH Basketball vs. Memphis Girls-H, Boys-T .. 5:00 P.M.	28 Our Country Band Care Center V Basketball vs. Childress Here 5:00 P.M. JH All Region Band Aud.—9 Basketball Picture Day	29	30 HS Basketball Tourney @ Miami thru Saturday		Your Partner in Progress <i>Wellington State Bank</i> WSB P.O. Box 1040 Wheeler, TX 806-826-5546 • Bowie • Canadian • Childress • Dalhart • Littlefield • Lubbock • Otton • Memphis • Wheeler • Wellington

Canadian Redi-Mix, Inc.
... for all your Concrete Needs!

806-323-5379

Your Partners in Progress



says . . .

CONGRATULATIONS, "PRIDE OF WHEELER" MUSTANG BAND

on

Advancing To U.I.L. Area Marching Contest Saturday, October 28, 2017



Band Members are . . .

Almanza, Perla
Almanza, Sinthia
Andrade, Julia
Andrade, Gustavo
Bailey, Brady
Batista, Karina
Baylon, Katya
Beck, Kamie
Burrell, Bentley

Casillas, Javier
Castillo, Tony
Contreras, Cristian
Davis, Alex
Enriquez, Lesley
Enriquez, Luis
Foreman, Cooper
Gallardo, Aneline
Garcia, Andres

Garza, Abrey
Garza, Kaylee
Hardcastle, Houston
Harris, Logan
Helton, Jacob
Herrera, Edgar
Herrera, Marcos
Jacquez, Nallely
Jacquez, Saray

Jones, Shelby
Loera, Ana
Lopez, Wendy
Lumpkin, Allen
Markham, Paden
Marshall, Makalli
Mata, Hope
McGruder, Melody
Means, Conlan

Mendoza, Yonathan
Molina, Jennifer
Olivas, Gustavo
Ontiveros, Angel
Pichardo, Diego
Ramirez, Jacob
Rincon, Josue
Robinson, Nichole
Rocha, Keila
Sierra, Jesse

Sigala, Josue
Soto, Yesenia
Stiles, Will
Torres, Daniel
Torres, David
Uribe, Eloy
Valles, Edgar
Varela, Edsgar
Varela, Natalie
Wilson, Jasmine

The Pride of Wheeler earned a First Division rating from all three judges at the UIL Region 1 Marching contest on Saturday at Dick Bivens Stadium in Amarillo. The Band will advance to Area Marching Contest at Lowery Stadium in Lubbock on Saturday, October 28th where they will compete against schools from all over West Texas. The Band will perform in the prelims on Saturday afternoon and if they rank in the top ten, then they will return that evening and perform in the finals for a chance to earn a spot at State Marching Contest. **Wheeler will perform at 4:30pm on Saturday!!!**



PINK OUT: Kelton STEAM Academy supported Breast Cancer Awareness month by wearing pink on October 6, 2017 and are collecting money for The American Breast Cancer Foundation until October 30, 2017.

Oil & Gas NEWS
 Week of October 9-15, 2017
 Intents to Drill
HANSFORD (Catholic Protection Well) Panhandle

Eastern P/L Co., LP, #1 Hansford Station, (55.23 acres) 471' FSL & 610.4' FWL, Sec 13, Blk 1, WC RR Surv, A-425, 5.7 mi SE from Hitchland TD 200', (sgd. Jon Cliff 816-502-3995) Vertical
HANSFORD (Catholic

Protection Well) Panhandle Eastern P/L Co., LP, #2 Hansford Station, (55.23 acres) 762.4' FSL & 685' FWL, Sec 13, Blk 1, WC RR Surv, A-425, 5.7 mi SE from Hitchland TD 300', (sgd. Jon Cliff 816-502-3995) Vertical
LIPSCOMB (KIOWA CREEK, Marmaton) Fairway Resources OP III, LLC, #2 Shutterfly, (647 acres) 1800' FEL & 2200' FNL, Sec 942, Blk 43, H&TC RR Surv, A-, 6 mi SE from Booker TD 9650', (sgd. Travis White 817-601-9579) Vertical
Recompletion
MOORE (PANHANDLE, West) Panhandle Eastern P/L Co., LP, #1 Sunray, (640 acres) 2640' FWL & 20' FSL, Sec 112, Blk 3T, T&NO RR Surv, A-813, 3 mi NE from Sunray TD 300', (sgd. Jon Cliff 816-502-3995) Vertical
Catholic Protection Well
MOORE (PANHANDLE, West) Scout Energy Management LLC, #21A Sneed 'A', (1280 acres) 330' FNL & 330' FWL, Sec 21, Blk 6T, T&NO RR Surv, A-331, 11.5 mi SE from Dumas

WANT ADS/LEGAL NOTICES

Sell it through a Classified in THE WHEELER TIMES!
 \$6 for the first 20 words; 35c for each additional word.
 Legal Notices: 35c per word.

Historic 7 bedroom, 7 full bathrooms, 2 half bathrooms, fully furnished Bed & Breakfast in Wheeler, TX. Birthplace of 4th man to walk on the moon!
 Call 806-334-2108. 8-24trnc

New 3 bedroom 2.5 bath townhomes for lease in Wheeler, TX. Call 806-334-2108. 8-24trn

FREE FIREWOOD: Large Pieces. 806-826-3102. 1tp

NOTICE TO PUBLIC
 Any erroneous reflection upon the character, standing or reputation of any person, firm or corporation, which may appear in the columns of this paper will be gladly corrected upon due notice being given to the editor personally at the office at 110 East Texas St., Wheeler, Texas.
 The Wheeler Times does not knowingly accept false or fraudulent advertising or other advertising of an objectionable nature, is printed in full confidence in the presentation made. Readers will confer a favor if they will promptly report any failure on the part of the advertiser to make good any misrepresentation in our advertisements.

Hear the "Abundant Living Broadcast"
KPDR-FM, 90.3
WHEELER, TEXAS
 Saturdays: 9:00 a.m. to Noon

TD 4000', (sgd. Scott Haynes 972-325-1096) Vertical
ROBERTS (WILDCAT, RED DEER, Albany Dolomite, LO., RED DEER, Wolfcamp LM) Amarillo Exploration, Inc., #1 Thurston, (640 acres) 1860' FSL & 170' FEL, Sec 25, Blk B1, H&GN RR Surv, A-133, 5.5 mi N from Miami, TD 5800', (sgd. Rebecca Dunn 806-665-0338) Vertical
WHEELER (STILES RANCH, Granite Wash Cons) 4P Energy Texas, LLC, #210HB Miller, (402.7 acres) 1399' FWL & 275' FNL, Sec 2, Blk A3, H&GN Surv, A-8267, 12 mi E from Wheeler TD 13400', (BHL: 2640' FEL & 10' FSL) (sgd. James Clark 512-415-4191) Horizontal
Gas Completions
HEMPHILL (LLIPSCOMB, S.E., Cleveland) Tecolote Energy Operating, LLC, #1H Mathers-State 172-156 CL EX, 8 mi SE of Canadian, Sec 172, Blk 41, H&TC Surv, A-918, spud 3-5-2017, compl 8-8-2017, tested 8-19-2017, potential 4700 mcf, 1332 bbls cond, 2608 bbls wtr, # ftp, 1400# SIWHP, TVD 9210', MD 21529' API 42-211-35565, Horizontal
ROBERTS (LIPSCOMB, S.E., Cleveland) Mewbourne Oil Company, #C001PA Parsell 34, 28 mi N of Miami, Sec 34, Blk 43, H&TC Surv, A-975, spud 1-31-2015, compl

Comm. (from Page 1)

previous meetings to approve.
 • No Budget Amendments were presented for consideration.
 • No budget transfers were considered.
 • Several line item transfers were presented to the commissioners for their action. These transfers for the different county officers are the final transfers to be made on the 2016-2017 budget.
 • There were no revisions to the Wheeler County Policy Manual.
 • The court accepted the Treasurers' Report in the amount of \$133,039.43 for the period a 10/06/2017 thru 10/19/2017.
 • Texas A&M AgriLife Extension Agent, Wendy Hazzard was not present to give an Update on Extension Service Projects.
 • Scott Porter, Tax Assessor, was re-appointed to a 2-year term as representative on the Wheeler County Appraisal Board.
 • The court approved the Resolution Authorizing County Grant in the amount of \$500.00 for Shamrock Meals on Wheels
 • The court approved the Resolution Authorizing County Grant in the amount of \$500.00 for Wheeler Meals on Wheels.
 • David Simpson, Commissioner Pct. 3 was given permission to purchase a CAT Clam Bucket in the amount of \$22,619.00 with a trade, valued at \$4,500. Total cost to the county is \$18,119.00.
 • Tecolote Energy Operating, LLC was given permission to cut CR21 for the installation of a water line—Pct. 2.
 • The Customer Service Agreement with UniFirst was put on hold until the next meeting.
 • The court voted to pay the bills.
 Payroll for the period 10/13/2017 to 10/31/2017 was \$118,401.72.
 The next meeting of the Wheeler County Commissioners' Court will be Tuesday, November 13 in the Commissioners' Courtroom of the Wheeler County Courthouse at 401 Mains Street, Wheeler, Texas. The agenda for the meeting will be posted at the courthouse for a period of 72 hours prior to the day of the meeting.

COLDWELL BANKER
FIRST EQUITY REALTORS
 5701 Time Square Blvd. Suite 190, Amarillo, TX 79119

170 Acres northwest of Mobeetie on pavement. Excellent fences and cross fences. Exceptional stand of grass. Irrigation well and two earth tanks. Perfect place for new home.
WHEELER COUNTY: 601 acres 1 mile East of Shamrock on North side of I-40. Excellent fences, city water. 1 new windmill, 4 ponds, 50x50 Steel barn with concrete floor and steel working pen. Solid stand of grass ready for cattle. Ravines, cliffs, big trees and brush.
320 Acres: 9 miles NW of Shamrock, Nearly new fences & cross fences, 16, earth tanks, Bluestem grass, good set of corals. Ravines with big trees and brush making an excellent wildlife habitat for deer.
56 Acre Track in Allison, Excellent home site. Great Hobby Farm for retirees. Starting location for young family with 4-H/FFA project and horses. Close to school. Well cared for. Now used for haying and grazing.
640 Acres: Irrigation well, T & L Pivot, 120x120 Steel Barn Arena and Horse Stalls, Big trees, brush, abundance of wildlife. Two seep ponds. 10 Miles Northeast of McLean
485 Acres good grassland. 3 miles South of Wheeler that fronts U.S. Highway 83. Spruce, big trees, brush, deer, turkey, dove, quail. Excellent home site.
 Coldwell Banker First Equity, Realtors Agricultural Division, Richard Hefley ALC, Associate Broker, Licensed in Texas and Oklahoma. 806-898-1786.
 landsoftexas.com or thelandconnection.co

THE WHEELER TIMES
 Page 4 — Thursday, October 26, 2017
 "Wheeler: town of friendship and pride"

MEMBER 2017 TEXAS PRESS ASSOCIATION

City of Wheeler Turns 100
 Aug. 6, '05 Celebration Planned
 Wheeler 100th Anniversary Planning Committee
 Barbara, Street Dance, Kids Show

P.O. Box 1080
Wheeler, Texas 79096
Phone: 806/826-3123

Entered as second-class matter December 18, 1933, at the Post Office at Wheeler, Texas 79096, under the act March 3, 1879.
Postmaster: Send Address changes to *The Wheeler Times*, P.O. Box 1080, Wheeler, TX 79096-1080 — wtimes@windstream.net

Louis C. Stas, Owner & Publisher
SUBSCRIPTION RATES:
 Within Wheeler Co: \$22.00 Elsewhere: \$25.00

THE BUSINESS DIRECTORY

CROSS COUNTRY BARN ★ 24 Hr. Gas & Diesel ★ Convenience Store
 ★ Hunt Bros. Pizza
 301 E. Oklahoma St. Wheeler, TX
Phone: 806-826-2276
 Dale & Monica Kidd

It pays to Advertise in THE WHEELER TIMES
 Phone: 806/826-3123 wtimes@windstream.net

Classified Rate
 Cash—\$6.00 for 1st 20 wds.
 Chg.—\$6.50 for 1st 20 wds.
 35c for each additional word
 Display Classified: \$6.50/pc
 Card of Thanks: \$7.00

3-30-2015, tested 4-10-2015, potential 7357 mcf, 230 bbls cond, 178 bbls wtr, 240# ftp, 2000# SIWHP, TVD 7785', MD 12520' API 42-393-32664, Horizontal Reclass Oil to Gas
Recompletion
Oil Completions
HEMPHILL (FELDMAN, Tonkawa) Upland Resources LLC, #1 Sisters 28, 13.5 mi E'ly of Glazier, Sec 28, Blk 42, H&TC RR Surv, A-982, spud 5-6-2017, compl 5-28-2017,
 tested 10-6-2017, potential 20 bbls oil, 0 mcf, 66 bbls wtr, 50# ftp, 50# CP, TVD 12469', PBD 12352' API 42-211-35569 Vertical

Old Time Gospel Music
KPDR-FM, 90.3
 . . . In Wheeler
 Sun.: 6:00 a.m. to 8:00 a.m.

Non-Hodgkin's Lymphoma

Roundup®, a common weed and grass killer, has been linked to the development of Non-Hodgkin's Lymphoma in farm workers and employees in garden centers, nurseries, and landscapers. If you or someone you care about has been diagnosed with Non-Hodgkin's Lymphoma, contact us today as time may be limited.

CAPPOINO, DODD, KREBS
 TOUGH • EXPERIENCED • TRUSTWORTHY
1-800-460-0606
 www.RespectForYou.com/NHL
 PRINCIPAL OFFICE IN CAMERON, TEXAS

Earn more with Quality!
 ★★ ★ 30 YEARS OF SERVICE ★★ ★

Looking for CDL A or B drivers to deliver new trucks all over the US and Canada.

Experience preferred. Must have DOT physical and be willing to keep logs. No DUIs in last 10 years, clean MVR.

Quality Drive-Away Apply Online at www.qualitydriveaway.com or call 574-642-2023

Public Auction
 Owner: Ed & Carol Smith
Tuesday, Oct. 31, 2017 | STARTS @ 9:51 A.M.
 21002 S 4210 Road | Claremore, OK 74019

TRACTORS, TRUCKS, TRAILERS, GATOR, DUMP BED TRUCK, SPRAYERS, BALERS, HAY EQUIPMENT, IMPLEMENTS, WELDERS, SADDLES, TACK, CATTLE PANELS, VET SUPPLIES, HORSE RACING EQUIPMENT, FENCING, SHOP TOOLS, FEEDERS & SCRAP METAL, GUNS, METAL & PORCELAIN SIGNS, WESTERN DECOR, ANTIQUES & COLLECTIBLES, HOUSEHOLD ITEMS, FURNITURE

Auctioneer's Note: The Smiths' have sold their ranch and cattle in order to downsize. We will be auctioning their surplus items and equipment. The auction will have 2 rings. Lots of pasture parking. Everything must be removed by Nov 3rd. Lots to see and many boxes have yet to be gone thru and will be added up to the auction date. Visit our website for pictures at www.chuppsauction.com or follow us on Facebook for updates.

Directions: 21002 S 4210 Road - Claremore, OK 74019 Directions: From the toll booth gate in Claremore, take Hwy 20 East 5.5 miles to 4210 Road. Turn south (right) on 4210 Rd for 1.8 miles. Road dead ends into property. From Pryor, at the Jct of Hwy 69 and Hwy 20, take Hwy 20 West for 9 mi to 4210 Road. Turn south (left) on 4210 Road for 1.8 miles. Road dead ends into property. Look for auction signs.

Terms: Cash - Credit Cards - Check with Proper ID - OK Sales Tax Applies unless exemption is shown. NOT RESPONSIBLE FOR ACCIDENTS. ANY ANNOUNCEMENTS DAY OF SALE SUPERSEDES PREVIOUS ADVERTISING.

For full item list, more info & pictures visit chuppsauction.com

CHUPPS AUCTION CO.
 Stan Chupp - (918) 638-1157 | E. J. Chupp - (918) 639-8555
 Dale Chupp, Realtor, Century 21, NEOKLA - (918) 630-0495

WE BUY OIL, GAS, & MINERAL RIGHTS

Both non-producing and producing including Non-Participating Royalty Interest (NPRI)
 Provide us your desired price for an offer evaluation.

CALL TODAY: 806.620.1422

LOBO MINERALS, LLC
 PO Box 1800 - Lubbock, TX 79408-1800
 LoboMineralsLLC@gmail.com

TEXAS STATEWIDE CLASSIFIED ADVERTISING NETWORK
TexSCAN

TexSCAN Week of October 22, 2017

ACREAGE
 20 acres in Edwards County near Rocksprings. Electricity, live oak/cedar cover. Native game, free ranging exotics. \$2600 down, \$430/month. (0.9%, 30 years). 1-800-876-9720. www.ranchertripsesid.com

AUCTION
 Public Auction Oct. 31, 2017, Claremore, OK. Tractors, trucks, trailers, gator, dump bed truck, sprayers, balers, hay equip., implements, welders, saddles, tack, cattle panels, vet supplies, horse racing equip., fencing, shop tools, feeders, guns, signs, decor, antiques and collectibles. www.chuppsauction.com. 918-638-1157.

FESTIVAL
 Ranch Hand Festival - Historic Downtown Kingsville, Texas. Breakfast at the King Ranch. Festival at the Historic Downtown-Live Music & Street Dance-BBQ, Pan de Campo & Gorditas, Friday & Saturday, November 17 & 18, 2017. www.kingsvilletexas.com.

SAWMILLS
 Sawmills from only \$4,397.00—Make & Save Money with your own bandmill—Cut Lumber any dimension. In stock ready to ship! FREE info/DVD: www.norwoodsawmills.com. 1-800-578-1363, Ext.300N.

OIL AND GAS RIGHTS
 We buy oil, gas & mineral rights. Both non-producing and producing including non-Participating Royalty

Interest (NPRI). Provide us your desired price for an offer evaluation. Call 1-806-620-1422. Lobo Minerals, LLC., PO Box 1800, Lubbock, TX 79408-1800.

RECEIVING PAYMENTS
 Receiving payments from real estate you sold? Get cash now! Call Steve: 1-888-870-2243. www.SteveCashesNotes.com.

MECHANIC TRAINING
 Airline Mechanic Training - Get FAA certification. Approved for military benefits. Financial Aid if qualified. Job placement assistance. Call Aviation Institute of Maintenance 1-800-475-4102.

TRUCK DRIVERS WANTED
 Truck Drivers, Class A-CDL, OTR Drivers get paid for every day away from home. STARTING PAY \$1,400+ a week. Work 3 weeks, take 1 week off. Call 254-338-3091.

Quality Drive-Away Inc., Looking for CDL A or B drivers to deliver new trucks all over the US and Canada. Experience Preferred. Must have DOT physical and be willing to keep logs. No DUIs in the last 10 years, clean MVR. Apply Online at www.qualitydriveaway.com or call 574-642-2023.

Martindale Feed Mill in Valley View, TX hiring Class A-CDL Drivers to haul Sack Feed. Day shift. Home Daily. Pays \$18.28/hour+OT. Call 1-940-726-3276. EOE M/W/V/D.

Drivers: PAM Transport has open driver positions in your area. Top pay and benefits! Call 855-983-0057 today to talk to us about opportunities near you.

Texas Press Statewide Classified Network • 251 Participating Texas Newspapers • Regional Ads Start At \$250 • Call Now for Details 1-800-749-4793

NOTICE: While most advertisers are reputable, we cannot guarantee products or services advertised. We urge readers to use caution and when in doubt, contact the Texas Attorney General at 1-800-621-0508 or the Federal Trade Commission at 1-877-FTC-HELP. The FTC web site is www.ftc.gov/bizop.

Crossword PUZZLE

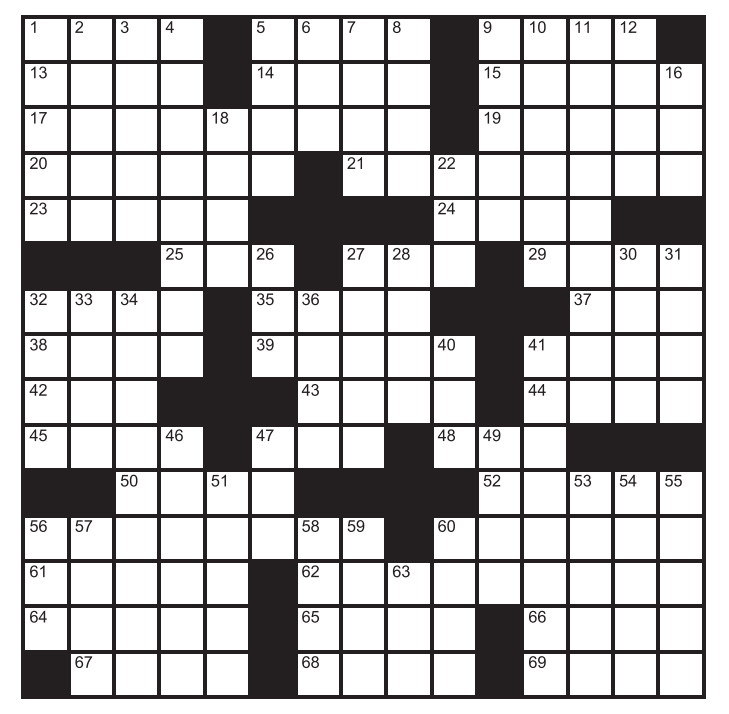

Across
 1. Windmill blade
 5. Baby elephant
 9. Reach across
 13. Checkup
 14. Butter alternative
 15. Blender button
 17. Oriental art material
 19. Deprive of courage
 20. Reddish-brown steed
 21. Not automatic
 23. Alpha's opposite
 24. Winter driving mishap
 25. Pitcher's stat.
 27. Rice Krispies sound
 29. Money drawer

Down
 2. Washer cycle
 35. Chocolate cookies
 37. Pasture
 38. Bellybutton
 56. Like some auto features
 60. Reindeer's feeding grounds
 61. Artist's need
 62. Tuneful
 64. Subtle shade
 65. Hotel employee
 66. Hammock holder
 67. " we forget"
 68. Not fooled by
 69. Scream

Wellington State Bank **USB** Your Partners in Progress
 Bowie • Canyon • Childress • Dalhart • Littlefield • Otton • Memphis • Wheeler • Wellington

H&HTIRE Chad Helton, Owner
 896-826-5759
 714 W. Okla. Ave. Wheeler, TX 79096

Down
 1. Even-numbered page
 2. Universal principle
 3. Pearly shell layer
 4. Like an underdeveloped

country
 5. Frosty's eyes
 6. European peak
 7. Peggy and Spike
 8. Snow construction
 9. Gumption
 10. Political talk show guest
 11. Texas' official state small mammal
 12. Within earshot
 16. Football lineman
 18. Orchard item
 22. Nile slitherer
 26. Do film work
 27. Mountaineer's tool
 28. Iridescent gem
 30. Look before you do this
 31. Highway division
 32. Cole
 33. Cone bearer
 34. Part of the alimentary canal
 36. Transient
 40. Romanian pocket money
 41. Endless existence
 46. Social page fodder
 47. Midmorning
 49. Earring type
 51. Some church music
 53. Love to pieces
 54. Cold-blooded
 55. Painting holder
 56. Decide to leave, with "out"
 57. Beach item
 58. Bullets and such
 59. Mrs. Sprat's dietary no-no
 60. Kind of list
 63. On, as a lamp



THESE PICTURES SPONSORED BY:

FIRST STATE BANK

Mobeetie Office:
First & Wheeler St.
Mobeetie, Texas
845-2311

Wheeler Office:
1408 S. Alan Bean Blvd.
Wheeler, Texas
826-5546



J.H. Cheerleaders show off their stunting skills. Rhaelee Adams, bases are Reese Foreman, Selina Lopez and Hadlee Gomez



Gustavo avoids being tackled on the sideline to add points for the Mustangs.



Coach Calhoun goes over a play with Hesston Marshall.



Servando Rascon kicks the extra point giving the Mustangs the lead in the first quarter.



Jovany Gallardo puts 6 on the board for the Colts! JrHI



Varsity Cheerleaders



Mrs. Clark's class at Fort Elliott Elementary completed their Pumpkin Book reports for success.



Mr. and Mrs. Brandon Finsterwald

Webb-Finsterwald Vows Exchanged June 17, 2017

Maggie Nichole Webb and Brandon Kanye Finsterwald, both of Stillwater, Oklahoma, wed June 17, 2017, at the Marland Mansion in Ponca City, Oklahoma. The bride is the daughter of Steve and Carla Webb of Ponca City. The groom is the son of Bill and Tonya Finsterwald of Mobeetie, Texas.

Given in marriage by her father, the bride wore a gown by designer Maggie Sotter. Soft and romantic, the tulle and lace sheathed wedding dress featured hand placed lace appliques, a sweetheart neckline, natural waist and a tulle skirt. She carried a beautiful bouquet of pastel flowers, reflecting the chosen colors of the wedding. She progressed to the song, "A Thousand Years" by Christine Perry.

Bridesmaids were Jessica Belknap, sister of the bride, of San Diego, California; Jacque Pedraza of Canyon, Texas; Cassandra Rivera of Albuquerque, New Mexico; and Marcy Wallace of Bronte, Texas. They wore identical light pink knee-length dresses and also carried bouquets of pastel flowers.

Groomsmen were Randy Finsterwald of Mobeetie, brother of the groom; Kelby

Chat (from Page 1)

A helicopter landed at the scene shortly after I stopped. Thinking it would be only a few minutes, I waited.

— cwe —

I waited about one and a half hours and witnessed the landing of a second helicopter, another ambulance, which did not stay at the scene, and three truck wreckers.

— cwe —

After being told it would be at least 2 more hours, I took the long way around via Allison, Reydon and back to Sweetwater. I was not too sure of the county roads around through Kelton.

— cwe —

After a stop in Hinton and a traffic slow-down on the Interstate, I arrived at my destination about 5:30.

— cwe —

We were under severe storm alert Saturday evening, so I had to vacuum the cellar.

— cwe —

A visit to the cellar was not necessary, as the storm crossed Highway 9 south of Norman. The Jay Kinnards live close to where the funnel set down; they went to the cellar.

— cwe —

We returned to Wheeler Sunday evening.

— cwe —

Monday morning I was without internet (Interlink) at the office. I had to go to the house and receive my emails via Rise Broadband. My reason for a different service at the house.

— cwe —

Interesting Facts
"Stewardesses" is the longest word typed with only the left hand.
And "lollipop" is the longest word typed with your right hand.
No word in the English language rhymes with month, orange, silver, or purple.

Vice of Big Spring, Texas; Viktor Herman of Houston, Texas; and Travis Edd of Canyon, Texas. Ring-bearers were Cody Belkcap and Cameron Belkcap, nephews of the bride. The groom, groomsmen, and ring-bearers wore white shirts, khaki pants and pastel blue bow ties, suspenders and boutonnières.
Officiating the ceremony was Jansen Moore, friend of the bride and groom.
The wedding was followed by a reception dinner and dance on the grounds of the

Marland Mansion at Lydia's Cottage. The dance featured live music by the Zen Okies.
The bride, a graduate of Ponca City High School, holds a Masters in Chemistry from West Texas A&M University in Canyon, Texas. She is employed by Accurate Environmentalist as an Analytical Chemist. The groom, a graduate of Fort Elliott High School in Briscoe, Texas, also studied at West Texas A&M University and is an UPS driver in Stillwater, Oklahoma, where the couple makes their home.



THE WHEELER TIMES
Page 5 — Thursday, October 26, 2017
"Wheeler: town of friendship and pride"

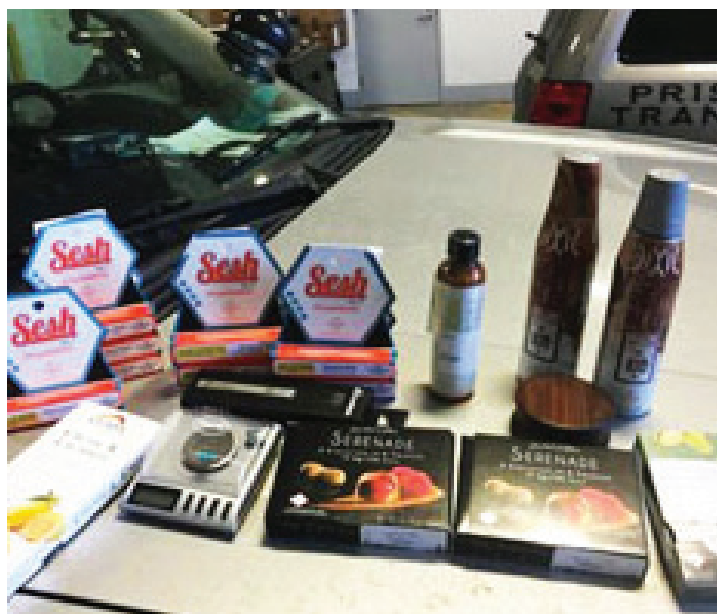

CONFISCATED: These items were taken from a car parked at Cross Country Barn October 17, 2017 by Wheeler Deputies.

Two Arrested After Car Search

On October 17, 2017, Investigator Jayme Schlabs responded to a call at Cross Country Barn in Wheeler. The caller wanted a welfare check done on a subject that was sleeping in a vehicle in the parking lot.

Investigator Schlabs made contact with the driver and noticed the driver acting suspiciously. Wheeler County Deputy Schlabs asked for consent to search the vehicle. The driver refused consent to search.

Deputy Baker and K-9 Charlie were asked for assistance. K-9 Charlie did an open air search around the vehicle. K-9 Charlie alerted to the odor

of an illegal substance in the vehicle.

Investigator Schlabs and Deputy Baker searched the vehicle and found numerous edible items with THC in them. There was also a marijuana grinder and a set of scales located during the search.

The driver was arrested for Possession of a Controlled Substance PG 2 over 400 grams and booked into the Wheeler County Jail.

Sunday Nite Live
KPDR-FM, 90.3
... Live from Canadian
9:00 p.m. to 11:00 p.m.

DOUG BOYD MOTOR CO.
Buy Here / Pay Here
No Credit Check • Areas Largest Selection
Pampa • Corner of Hwy 60 @ Hwy 70
806-669-6062 • www.dougboydmotors.com

Hyland's Pharmacy
Downtown Wheeler — 826-5561
Baby Showers:
Emily & Clay White
Shower Date: 10/29/17
Baby Boy
The store for all your needs: Prescriptions,
Gifts for your loved ones.

WHEELER MUSTANG FOOTBALL
live on...
Legends 98.9
The Legends of Rock & Roll - KXNZ-FM
Legends 82.9 - KSNZ (The Legends of Country)
Shamrock — Wheeler County, TX
207 North Main Street — P.O. Box 83
Shamrock, TX 79097
Phone: 806-256 2277
Online: www.legends989.com

Larry & Carol Porton



Blake Meraz catches the punt and gains yard for Colts.

Shelton & Shelton
Attorneys at Law
806/826-0069
Wheeler Title & Abstract Co.
a Shelton Title Company
806/826-3526

Randy and Machille Henson
Rowdy, Lacey, Justin & Stratton

Judy Woollard

Wheeler JV & JH Football Schedule

Date	Opponent	Site	Time
9-14	Clarendon Jr. Hi.	W-12	H-42
9-21	Highland Park	Home	TBA
9-28	Open		
10-5	Panhandle	Home	TBA
10-12	*Claude	Away	TBA
10-19	*Booker	Home	TBA
10-26	*Vega	Away	TBA
11-2	*Shamrock	Away	TBA
11-9	*Gruver	Home	TBA

H&H TIRE
Chad Helton
Owner
806-826-5769
714 W. Okla. Ave
Wheeler, TX 79096

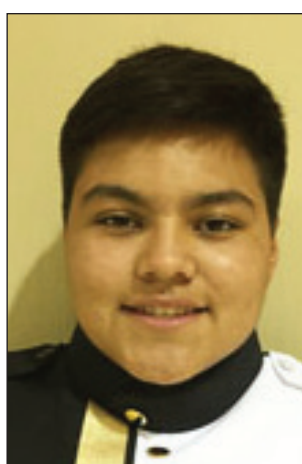

Andres Garcia
Junior—Baritone



Aneline Gallardo
Junior—Saxophone

Max, Stacy, Creede, Andrew, Gavin, Jennifer, Annabel & Lucas McQueen

Finsterwald Ranch

HYLAND'S Pharmacy
Phone: 826-5561
109 West Texas Street
Wheeler, Texas
Randy & Crystal McEntire, Owners

AV STILES RANCH
Bob & Sue Stiles
Bill & Kay Stiles

TEXAS STREET
Ron & Donna Rives,
Owners - Managers
FLORAL CO.
806-826-5943 121 W. Texas Street Wheeler, Texas

Kim's Kitchen Lunch Buffet Everyday
Intersection Hwys 83 & 152 • Wheeler, TX • 806-826-5102

Your Partners in Progress
Wellington State Bank
Member FDIC. Bowie • Canadian • Childress • Littlefield • Lubbock • Olton • Memphis • Wheeler

Sharon Helton, Owner
Register with us for your shower!
LaRue's Rags
406 S. Main — P.O. Box 1080
Wheeler, TX, 79096
806-826-0666

LYNDON AUCTIONEERS
Lyndon & Noveline Loyd
P.O. Box 1279
Wheeler, Texas 79096
(Lic. # 7119)

Ed & Patricia Forrester

M Maxey's STEAKHOUSE
S. Hwy. 83 — Wheeler, TX — 806.826.3441
Call for Catering, Private Parties & Daily Specials

Christner Cattle, L.P.
C C C Sandra Christner

Graham Creek Ranch
C Tom & Kay Christner

Mel's Diner
West Hwy. 152 — Wheeler
Where Friends Meet To Eat!
WE CATER — 826-3756

DEVON & KENNA HOWARD

LOTT RANCH
Hereford Breeders
T.C. & Agnes Lott Family, Owners
Est. March, 1945

Weldon & Dolores Simmons
Jotana Henson, Kayleigh & A'Dyn

WALLACE CONSTRUCTION
Changing the looks of Wheeler—one building at a time!
305 Main — Wheeler, TX — 826-3503
WALLACE TAX SERVICE
For all your accounting needs — 826-3503

In Memory Of...
Dr. Louie Mendiola, M.D., P.A.
Gina, Vincent, Melissa, Hunter, Ashley Marie, Chloe Taylor, Rocky, Rosemary & Magnolia Noelle and Josephine Rose Mendiola

P.O. BOX 582
WHEELER, TX 79096
806-331-1522
PAUL TOPPER, JR.
OWNER
BIGTOP ENTERPRISE, LLC
TBA TOPPER HEAT & AIR SERVICE
TX LICENSED HEAT & AIR SEPTIC SYSTEM INSTALLER
Tx License #TACL840888E 03002886
806-334-1522

WHEELER MUSTANGS

WHEELER MUSTANGS

#	Name	Pos.	Ht.	Wt	Cl
3	HAGEN WEATHERLY	RB/LB	5'4	150	JR
4	BALDEMAR GALLARDO	TE/DE	6'0	175	SO
5	GUSTAVO ANDRADE	QB/DB	5'10	160	SO
7	SERVANDO RASCON	WR/DB	6'0	170	SR
8	HESSTON MARSHALL	RB/LB	5'10	155	FR
10	BRADY BAILEY	WR/S	6'1	150	SO
11	IAN FINSTERWALD	RB/LB	5'11	150	SO
12	EDUARDO PORRAS	RB/LB	5'8	150	SR
14	ANGEL ONTIVEROS	WR/DB	5'7	145	JR
21	LOGAN HARRIS	WR/DB	6'1	165	JR
23	DAVID RASCON	RB/LB	5'8	150	FR
24	TRAVIS COOK	RB/LB	5'8	155	SR
27	LUIS GUTIERREZ	RB/DB	5'7	160	SR
35	ZACHARY BUTLER	RB/LB	5'7"	150	SO
40	BRADLEY MCGHEE	TE/OLB	6'0	155	JR
42	EDSGAR VARELA	OL/LB	5'10	160	SO
50	SIGALA, JOSUE				
51	AUSTIN CALHOUN	OL/DL	5'9	175	SO
54	MARCOS HERRERA	OL/LB	5'7	150	FR
55	DANIEL RASCON	OL/LB	5'10	210	FR
58	PADEN MARKHAM	OL/DL	5'11	200	SO
65	ALEX DAVIS	OL/DL	6'1	175	SO
68	KADE KEMP	OL/DL	5'11	245	JR
74	JASPER, TRENTON				
77	ANDRES GARCIA	OL/DL	5'10	210	JR
78	JESSE SIERRA	OL/DL	6'0	250	FR
79	KORBIN AUSTIN	OL/DL	6'1	245	SR
80	JAYTON COUCH	WR/DB	5'7"	130	SO
81	EDGAR VALLES	WR/LB	6'2	145	

Managers: Bryce Richardson, Noel Gutierrez, Jovany Gallando, Nathan Rowley, Yonathan Mendoza and Manuel Jurado
Head Coach: Chris Evans
Assistant Coaches: Jim Verden, Sonny Calhoun, Josh Britt and Alex Garcia
Ball Boy: Hesston Marshall

Mustang Fans
Chip & Pam Hill

Steve, Joyce & Caitlynn Walker

ARROW WATER WELL, INC.

Wheeler Varsity Football Schedule

Date	Opponent	Site	Time
9-1	#Booker	W-32	B-22
9-8	Memphis	W-8	M-28
9-15	Clarendon	W-12	C-15
9-22	Highland Park	W-35	HP-6
9-29	Open		
10-6	Panhandle	W-27	P-28
10-13	*Claude	W-21	C-40
10-20	*Booker	Away	7:00
10-27	*Vega	Home	7:00
11-3	*Shamrock	Home	7:00
11-10	*Gruver	Away	7:00

*District — #Homecoming

WILD Scissors
503 Canadian St. • Wheeler • 806.663.1553 • Tracy Tignor
Shelby Jones

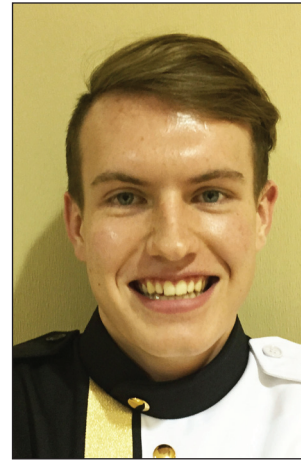

Conlan Means
Junior—French Horn

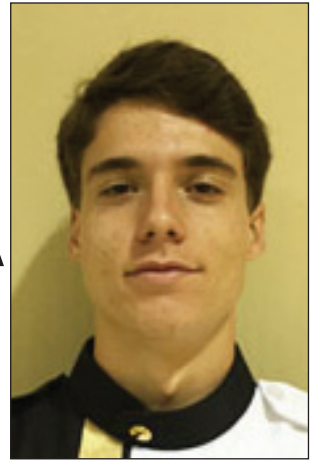

Logan Harris
Junior—Tuba

Danny, Ravonda, Josh & Nick Hardcastle

EASTERN PANHANDLE Insurance Agency, Inc.
117 W. Texas — Wheeler, TX
Phone: 826-3573

BRITT RANCH
↑

806-826-3414
Speedi Mart
Est. 1982
500 S. Alan L. Bean
Wheeler, Texas

CHARLES R. BROWN

WVTC WHEELER VETERINARY CLINIC
Drs. LeeAnn & Ben Ed Hillhouse

Gary & Becky Hardcastle Todd, Mindy, Bailey, Reagan & Presley Brashears
Marcus, Heather, Justin, Houston & Sierra Hardcastle

Leo & Sylvia Shuler

Jay & Karen Lewis and Family

WEST TEXAS GAS
Wheeler Division—500 S. Mobeetie—Wheeler, TX 79096

LeRoy & Rhonda Meriwether & Stormie

TEXAS HAIR SALON
Call today for an appointment
Specializing in . . .
• Permanent Makeup
• Eyelash Extensions
• Color
• Waxing
• Hair Extensions
Donna Childress
806-676-5223
Wheeler, Texas

Go Mustangs!
JOHN DEERE
Spearman, TX
Dalhart, TX
Pampa, TX
Dumas, TX
Perryton, TX
Boise City, OK
Guyton, OK
GREEN COUNTRY EQUIPMENT, LLC
Pampa, Texas
806-665-1888
email: hschwope@gcejd.com
WWW.GREENCOUNTRYEQUIP.COM

Junction Country Store Daily Lunch Specials
Plenty of Seating
Truck Parking
• DIESEL
• REGULAR
• PREMIUM
FM 8794 & US Hwy 83

CROSS COUNTRY BARN
24-Hr Gas & Diesel
Convenience Store
Hunt Bros. Pizza & Wings
Hamburgers/Sandwiches
Beer & Wine
301 E. Oklahoma St — Wheeler, Texas — 806-826-2276
Dale & Monica Kidd, Owners

HOME - AUTO - FARM - LIFE
Todd Moore Insurance Agency, Inc.
Representing the Germania Companies
315 N. Main — P.O. Box 168 — Shamrock, TX 79079
Todd Moore - Owner/Agent
Germania INSURANCE
INSURANCE AGENCY INC. 806.256.8911 806.334.0330 800.687.3730

Go Stangs!
GREENBELT ELECTRIC COOPERATIVE, INC.
708 10th — Wellington, TX — 447-2536
Serving the Rural Area of Armstrong, Childress, Wheeler, Collingsworth, Donley, Gray, Hemphill, Randall & Roberts

Stiles Hair Boutique @ Photography
Makenzi Stiles, Owner
• Hair Styling • Waxing • Pedicures
• Manicures • Laser Hair Removal
103 E. Texas
Wheeler, Texas
806-334-1944

Robertson FUNERAL DIRECTORS
www.RobertsonFunerals.com
Cleveland - Cleo - Memphis - McLane - Shamrock - Wheeler

Dr. Mike Smith — Mike and Jenny Smith

FIRST STATE BANK
Mobeetie & Wheeler
Established 1906 Member F.D.I.C.

PARADISE SPA BY APPOINTMENT ONLY!
114 E. Texas Ave. — Wheeler, TX
806-826-0296

Centergas
710 E. Oklahoma St. — Wheeler, TX
806-826-5222

BAYMONT INN & SUITES
1410 S. Alan L. Bean Blvd, Wheeler, TX — 806.826.1012



—Photo by Kara Richardson
Kiowas are brought down by Zach Beard, JrHi.

The Tipsy Bird
Beer • Wine • Spirits
• Burgers • Snacks
• Fountain Drinks
508 S. Main • Wheeler • 26-0299

FARM BUREAU INSURANCE
HEMPHILL COUNTY FARM BUREAU
806-323-5752
David & Rita Pearson

Gail & Sally Ledbetter

Betty Hennard

WHEELER NURSING AND REHABILITATION
A Daybreak Community
Clarissa Williams-Joseph
Administrator
1000 South Kiowa/P O Box 525
Wheeler, TX 79096
adm.wheeler@daybreakventure.com
Office 806-826-3505
Fax 806-826-3195

vs VEGA LONGHORNS

FRIDAY, OCTOBER 27, 2017

Nicholson Field — 7 P.M.

CARNIGERIA AGUILAR
(806)826-1027
7 Days a Week — 10:00 A.M.-9:00 P.M.

MEET THE
Saray Jacquez
Sophomore—Clarinet
Wendy Lopez
Freshman—French Horn

Robert, Marla, Spencer & Mitchell

Bob Wills

Soto Family Restaurant
708 E. OKLAHOMA — WHEELER — 806/826-3129

THE WHEELER TIMES
50c
— Wheeler: town of friendship and pride —
— Reporting Mustang Football Since 1933 —

Marshall Discount Auto
PARTS & PLUS
Daryl & Maggie Marshall
Mack, Crystal, Mariah, Trevor, MaKalli & Kanin
Mark, Joanna, Urrick & Hesston
Steve, Krista, Dylan & Kynslee
Mehelle, William, Hope, Austin & Wyatt

BOB'S BAIL BONDS
806-826-0654 Cell 806-334-0452
P.O. Box 264 Wheeler, TX 79096 Pat Childress

Vega Longhorns

#	Name	Pos	Ht.	Wt.	Year
53	Angel Arroyo	OL	5'9	175	FR
60	Daniel Banuelos	OL	5'9	180	SO
63	Lance Boston	OL	6'0	235	SO
54	Keaton Burt	OL	5'9	155	FR
33	Manny Camacho	RB	5'7	140	SO
74	William DePrince	OL	6'0	200	JR
61	Daniel Dominguez	OL	5'10	285	SO
9	Juan Flores	WR	5'8	150	SR
50	Pedro Garcia	OL	5'8	180	SO
55	Dylan Gaytan	OL	5'9	160	FR
10	Seyer Gonzales	WR	5'8	135	FR
1	Ismael Guerrero	WR	5'7	150	SO
13	Trisian Guzman	QB	5'10	160	SR
7	Jose Guzman	WR	5'9	150	SR
59	Dylan Hoover	OL	6'0	195	JR
20	Brett McDonald	WR	6'1	140	JR
5	Melvin Mendez	WR	5'0	100	FR
24	Eudy Meza	RB	5'6	140	SR
56	Saul Navarette	OL	5'9	175	SO
62	Donovan Ramirez	OL	6'0	275	JR
51	Angel Ramirez III	OL	5'10	215	SR
12	Rey Rosales	WR	5'8	115	SR
28	Cesar Rosales	WR	5'8	160	FR
64	Victorino Silva	OL	5'10	160	JR
15	Jose Varela	WR	5'10	155	SR

CAPITAL FARM CREDIT

WARE Chevrolet Buick Inc.
South Hwy. 83
Wheeler, Texas
Phone: 806.826.5521
www.warecbp.com

WHEELER LAND & LIVESTOCK
15495 Hwy 152 • Wheeler, TX 79096 • Ph: 806-826-5591
Fax: 806-826-3476 • Website: www.wlaln.net



Hesston Marshall leaps in the air for extra yardage,

TEXAS
• SHAMROCK
• WELLINGTON • WHEELER

OKLAHOMA
• CHEYENNE • EUFAULA
• HINTON

PRICES EFFECTIVE: WEDNESDAY OCT. 25 THRU TUESDAY OCT. 31, 2017



NOT LIABLE FOR TYPOGRAPHICAL OR PICTORIAL ERRORS. WE RESERVE THE RIGHT TO LIMIT QUANTITIES. SOME ITEMS NOT AVAILABLE IN ALL STORES.

halloween specials

Boston Butt Pork Shoulders
packer trim
(2 piece pkg.)

\$1.19 LB.

Pork Roast
fresh Boston Butt
market trimmed
\$1.49 LB.

YOUR Tamales Time HEADQUARTERS

Fryer Leg Quarters
(sold in a 10 lb. bag)

49¢ LB.

Gala Apples
3 lb. bag

99¢

WASHINGTON

Top Round Roast
preferred trim
boneless beef
"London broil"

\$2.99 LB.

Jack-O-Lantern Pumpkins

\$3.99 EA.

Roma Tomatoes
large

79¢ LB.

Grapes
red globe w/seeds,
red, green or
black seedless

2 \$3 LBS.

Ro-Tel Diced Tomatoes
select varieties
10 oz.

79¢

On the Border Tortilla Chips
select varieties
9.5-12 oz.

\$1.88

Velveeta
pre priced \$7.99
select varieties
32 oz.

\$6.88

Crystal Farms Shredded Cheese
select varieties
8 oz.

3 \$5 FOR

Hot Pockets
select varieties
9 oz.

2 \$3 FOR

Shurfine Vegetable Oil
48 oz.

\$1.88

Valu Time Sugar
granulated
4 lb.

\$1.38

Gatorade
select varieties
32 oz.

88¢

Macaroni & Cheese
Kraft
7.25 oz.

2 \$1 FOR

Jumex Nectars
select varieties
12 pk.

\$3.88

\$7.99

3.5 lb. TootsieRoll
Child's Play

\$4.99

12 ct. KathyKaye
Popcorn Balls

HALLOWEEN IS HERE

\$1.29

15 inch Halloween
Treat Bag

\$9.99

Medium Light Up
Pumpkin

\$3.99

Jumbo Pumpkin
Carving Kit

\$4.99

17 piece Pumpkin
Carving Kit

\$5.99

Fun World Family
MakeUp Kits

2 \$5 FOR

Halloween Serving
Bowl or Tray