

THESE PICTURES SPONSORED BY:

BOB'S
BAIL BONDS
 806-826-0654 Cell 806-334-0452
 P.O. Box 264 Wheeler, TX 79096 Pat Childress

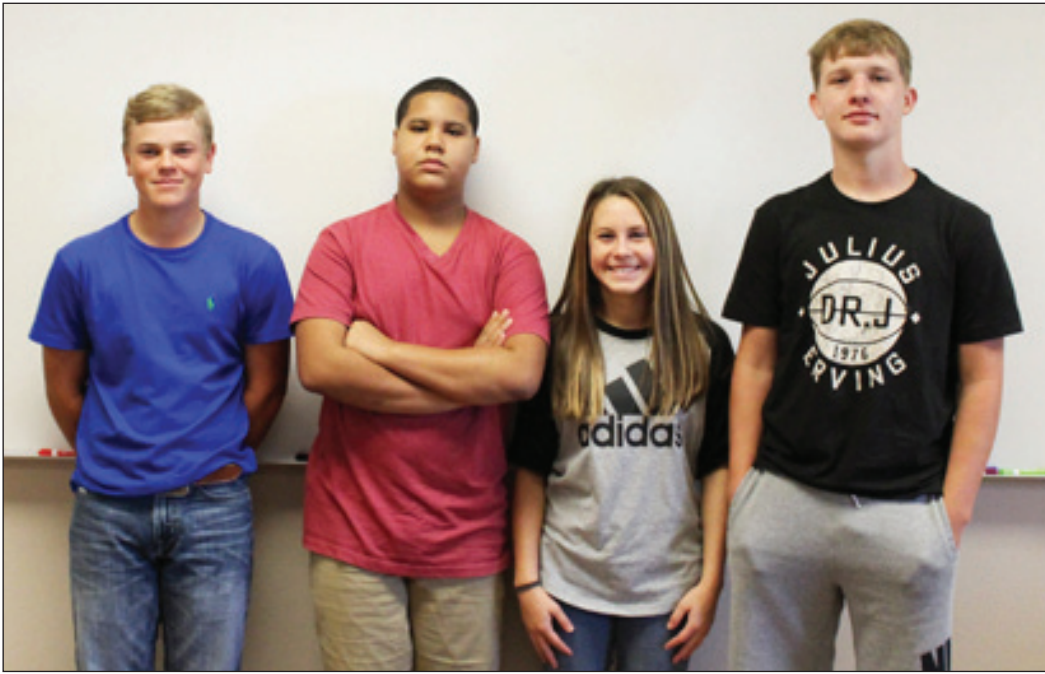

9th grade left to right. President- Gatlin Goad, Vice President- Jarique Mitchell, Secretary- Madison Swearingim, Treasurer- Gavin Boydston



8th grade left to right. President- Gavin McDowell, Vice President- Molly Meek, Secretary- Sydney Hughes, Reporter- Savanna Sims

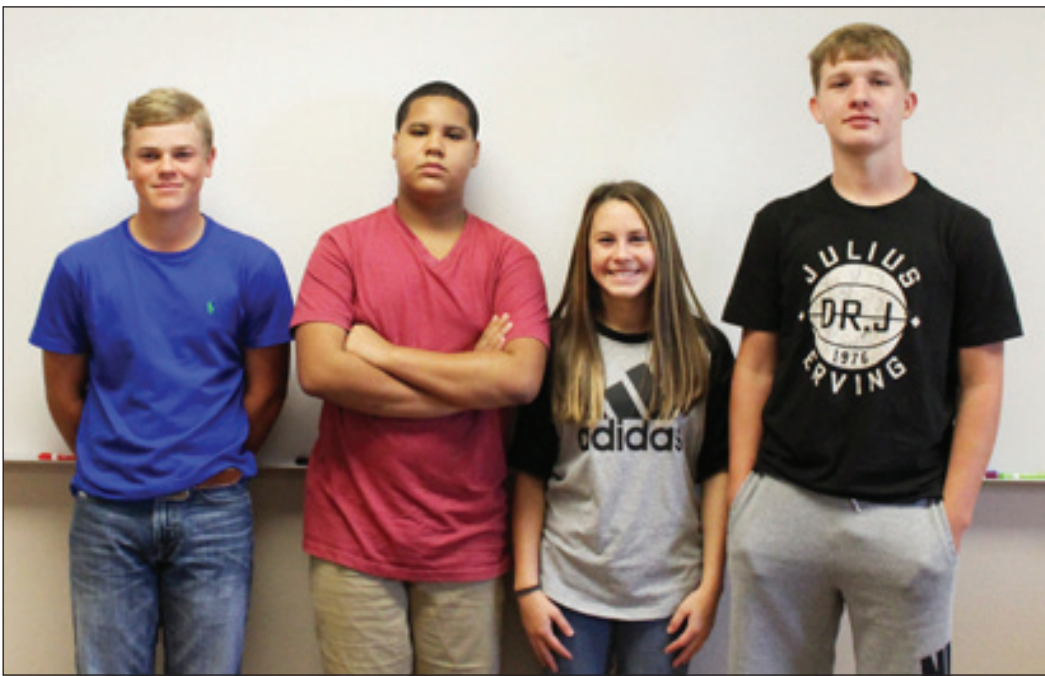

7th grade left to right. President- Boone Begert, Vice President- Braxton Angeley, Secretary- Chasey Lane Treasurer- Summer Meller



6th grade left to right. President- Jaytin Dickey Vice President- Cutter Barr, Secretary- Shelby Bowman, Reporter,- Steven Shakelford



Barbecue beef, beans, peaches, onions, pickles, and bread are served at Mobeetie.

WCS&WCD Say "Thank You" To Donors

The Wheeler Co. Soil and Water Conservation District would like to thank all of the businesses of Wheeler County who gave a donation to the Panhandle Association of SWCD's meeting on August 15, 2017. The Panhandle Association of SWCD's meeting was a great success. The attendees were very impressed by the generosity of the businesses in Wheeler county that gave all of the door prizes. We would like to give a special thanks to Bartlett's Lumber & Hardware for providing the grand prize. Our sincere appreciation goes out to the following persons and businesses for contributing all of the door prizes. Thanks again for your help!

Dollar General – Wheeler Store
 El Sombrero Restaurant Farm Bureau
 First State Bank of Mobeetie Germania
 Grow Moore
 Happy State Bank
 Hefley Hardware
 Kim Angeley
 Lee's Refrigeration
 McDonald's Restaurant
 McNabb's Quick Lube & Wash
 Mahnken Radio Shack/ Perryton Office Supply
 Market Square of Shamrock
 Marshall Discount Auto
 Pepper & Co. Floral & Gifts
 Shamrock Chamber of

Commerce
 Shamrock Cleaners
 Shamrock EDC
 Texas Movie Theater
 Turner Seed
 Thriftway of Wheeler
 Vinyard's Water Service Inc.
 Ware Chevrolet
 Wheeler Banking Center
 Wheeler Co. SWCD
 Wheeler EDC
 Wheeler Times
 Wheeler Veterinary Clinic

News, Views & Commentary
KPDR-FM, 90.3
 WHEELER, TEXAS
 Weekdays: 6:00 a.m. to 7:00 a.m.



THE WHEELER TIMES
 Page 5 – Thursday, September 7, 2017
 "Wheeler: town of friendship and pride"



Bauer Dorris (along with his Gigi) gives Mighty "five".



The homecoming bon fire burns.

Aaron Shannon Custom Farming
 A Cut Above – Nita
 AIM Bank
 Arrow Water Well
 Bamert Seed
 Bartlett's Lumber & Hardware
 Capital Farm Credit
 Clifford Oldham Cattle Co.
 County Star News

Heart (from Page 4)

into the lungs and coughing movements squeeze the heart and keep the blood circulating. The squeezing pressure on the heart also helps it regain normal rhythm. In this way, heart attack victims can get to a hospital.

9. Tell as many other people as possible about this. It could save their lives!!

10. A cardiologist says If everyone who gets this mail kindly sends it to 10 people, you can bet that we'll save at least one life.

11. Rather than sending jokes, please... contribute by forwarding this mail which can save a person's life.

12. If this message comes around you... more than once... please don't get irritated... You should instead, be happy that you have many friends who care about you & keeps reminding you how to deal with a Heart attack.

(Editor's Note: This article came off the internet, and was not varified.)

Signs

0
 At a Tyre Shop in Milwaukee :
 "Invite us to your next blow-out."

On an Electrician's truck:
 "Let us remove your shorts."
 In a Non-smoking Area:
 "If we see smoke, we will assume you are on fire and will take appropriate action."

On a Maternity Room door:
 "Push. Push. Push."

At a Car Dealership:
 "The best way to get back on your feet - miss a car payment."

Outside a Muffler Shop:
 "No appointment necessary."

P.O. BOX 582
 WHEELER, TX 79096
806-331-1522

PAUL TOPPER, JR.
 OWNER

BIGTOP ENTERPRISE, LLC
 TBA TOPPER HEAT & AIR SERVICE
 TXLICENSED HEAT & AIR SEPTIC SYSTEM INSTALLER
 Tx License #TACLB40893E OSOO29695

806-334-1522

Wheeler United Methodist Church
 Eighth at Main St. — P.O. Box 89
 Wheeler, TX 79096
 806-826-3114 Fax 806-826-3780
 wheelerumc@windstream.net

Sunday Schedule
 Coffee & Donut Fellowship—9:30 a.m.
 Sunday School—9:45 a.m.
 Sunday Worship—11:00 a.m.

Wednesday Schedule
 Youth Fellowship—6:00 p.m.
 Choir Rehearsal—7:00 p.m.

NO TRENCHING
NO MESS

Rick's
Lawn
Sprinklers

RAIN BIRD
SPRINKLERS

33 YEARS EXPERIENCE
 580.477.0915

Dirt Work & Turf
 FREE ESTIMATES
 LIC. #19097 & 4823
 800.466.0915

Wheeler County COURT RECORDS

List of instruments filed in the Wheeler County Clerk's office from August 28, 2017 to August 30, 2017.

AUGUST 28, 2017

FTL-United States of America to John P. Lavelle, 8-21-17.

MD/ASSIGN.-Addison Lee Pfulger to ALP Royalties LLC, 5-1-17, See Instrument.

C/C PROBATE-David Frame Jr. to Ex Parte, 10-24-16.

ASSIGN.-PAC Production Company to Kerry B. Rice Inc., 8-23-17, Sec. 32, Blk. A-3, H&GN Ry. Company Survey.

WELL-BORE ASSIGN.-John R. Buckthal to Kerry B. Rice Inc., 8-23-17, Sec. 32, Blk. A-3, H&GN Ry. Company Survey.

ASSIGN.-PAC Production Company, et al to Kerry B. Rice Inc., 8-23-17, NW/4 & S/2 Sec. 22, Camp County School Land.

ASSIGN.-John R. Buckthal, et al to Kerry B. Rice Inc., 8-23-17, Pt. Sec. 49, Blk. A-3, H&GN Ry. Company Survey.

AUGUST 29, 2017

OL-James Edward to LE Norman Operating LLC, 4-24-17, 42.49 acs. NW/4 & 68.14 acs. NW/4 Sec. 1, H&GN Ry. Company Survey, Certificate #5/720.

OL-Mary Dell Tucker Donelson to LE Norman Operating LLC, 4-24-17, 42.49 acs. NW/4 & 68.14 acs. NW/4 Sec. 1,

H&GN Ry. Company Survey, Certificate #5/720.

OL-Judith Gay Tucker Wesson to LE Norman Operating LLC, 5-8-17, 42.49 acs. NW/4 & 68.14 acs. NW/4 Sec. 1, H&GN Ry. Company Survey, Certificate #5/720.

OL-James Biter to LE Norman Operating LLC, 5-1-17, 68.14 acs. NW/4 Sec. 1, H&GN Ry. Company Survey, Certificate #5/720.

OL-Ruby Lee McLaurin to LE Norman Operating LLC, 6-28-17, 42.49 acs. NW/4 & 68.14 acs. NW/4 Sec. 1, H&GN Ry. Company Survey, Certificate #5/720.

OL-Glenda D. Weatherly to LE Norman Operating LLC, 7-6-17, 42.49 acs. NW/4 & 50.53 acs. E/2 NW/4 Sec. 1, H&GN Ry. Company Survey, Certificate #5/720.

OL-Bob J. Weatherly to LE Norman Operating LLC, 7-6-17, 50.53 acs. E/2 NW/4 Sec. 1, H&GN Ry. Company Survey, Certificate #5/720.

OL-Stacy Dawn Weatherly Hood to LE Norman Operating LLC, 7-6-17, SW/4 SE/4 Sec. 1, H&GN Ry. Company Survey, Certificate #5/720.

OL-Bob Quincy Weatherly to LE Norman Operating LLC, 7-6-17, SW/4 SE/4 Sec. 1, H&GN Ry. Company Survey, Certificate #5/720.

OL-Jerilyn Sue Ford to LE Norman Operating LLC, 7-14-17, SW/4 SE/4 Sec. 1, H&GN Ry. Company Survey, Certificate #5/720.

OL-Teresa Ann Rose, et vir to

LE Norman Operating LLC, 7-14-17, SW/4 SE/4 Sec. 1, H&GN Ry. Company Survey, Certificate #5/720.

OL-Susan Manning to LE Norman Operating LLC, 7-14-17, SW/4 SE/4 Sec. 1, H&GN Ry. Company Survey, Certificate #5/720.

OL-Roy Dell Ford, et ux to LE Norman Operating LLC, 7-14-17, SW/4 SE/4 Sec. 1, H&GN Ry. Company Survey, Certificate #5/720.

OL-Carol Ann Scott to LE Norman Operating LLC, 4-21-17, 42.49 acs. NW/4 & 68.14 acs. NW/4 Sec. 1, H&GN Ry. Company Survey, Certificate

#5/720.

OL-Jerry Oliver Tucker to LE Norman Operating LLC, 4-19-17, 42.49 acs. NW/4 & 68.14 acs. NW/4 Sec. 1, H&GN Ry. Company Survey, Certificate #5/720.

MEMO. OL-MAP2004-OK to LE Norman Operating LLC, 5-11-17, SW/4 SE/4 Sec. 1, H&GN Ry. Company Survey, Certificate #5/720.

DEED-Gracie Payne to Benjamin Rangel, 7-10-17, Lots 1, Blk. 2, Mont-Lew Addition, Shamrock.

RDT-Wells Fargo Bank, National Association to Linn Energy Holdings LLC, et al, 7-27-17, See Instrument.

RDT-Densel Reed, et ux to Draton Childress, et ux, 8-15-17, N 100' of West 145' Blk. 49, Stanley Addition, Wheeler. AUGUST 30, 2017

POWER OF ATTORNEY-Caroll E. White to Debra (Debbie) D. White, 5-24-17.

POWER OF ATTORNEY-Debra D. White to Carol E. White, 5-24-17.

HEIRSHIP AFF.-James M. Britton, et al to Ruby Caviness, 5-16-16, Lots 6-8, Blk. 18, Mobeetie, Except Minerals.

HEIRSHIP AFF.-James M. Britton, et al to A.I. Caviness, 5-16-16, Lots 6-8, Blk. 18,

Mobeetie, Except Minerals. DEED-Robert Jack Burns to Jeanne Swift, 8-22-17, Lots

6-8, Blk. 18, Mobeetie, Except Minerals.



Wreck (from Page 1)
resulting in the death of one person.

At approximately 12:58 a.m., Dean Miesner Jr., 51, of McDonald, KS, was driving a 2003 Triumph Bonneville motorcycle north on US-83, approximately seven miles north of Wheeler. Miesner crashed into a deer standing in

the roadway and was ejected from the motorcycle. The motorcycle turned over onto its side and skid for several yards before coming to a rest.

Stangs (from Page 1)

Trailing 16-12 at half-time, Wheeler's Logan Harris returned the second half kickoff 75 yards for a touchdown to give the Mutangs the lead for good.

Remember This?

CAR IN DITCH
DRIVER IN TREE
THE MOON WAS FULL
AND SO WAS HE.
Burma Shave



Does it feel like to you that this year is just flying by and you are still trying to accomplish your goals? Sometimes I just meet myself coming and going but then I look at all the things that have happened and we have really have done some very wonderful things in the library!

So, speaking of programs and new things we have a few things up our sleeves. Right now we are trying to finish the The Piece It Together Quilt for the library. We have some very beautiful squares done by many women. We have the first time quilters contribute blocks that just thrills us and then we have applique pieces, machine pieces, pieced squares and machine sewn blocks. This is going to be an awesome piece of work when it is finished. If you still have blocks bring them on in and we will be glad to place them.

New books should be in this week so be checking in with us for availability. Also, remember to return the ones you have out.

Read a Good Book and have a relaxing time!
Vicki Ferguson/Librarian
Cindy Hartsfield/Assistant

Hyland's Pharmacy

Downtown Wheeler — 826-5561

Baby Showers

Wedding Showers

Matthew & Tasha McNeil
Baby Boy Collin
Sept 16, 2017

Peyton May and Landon Williams
September 24, 2017
Home of Tyna Horn

Darren Gaines and Kasey Barton
September 16, 2017
First Baptist Church
Family Center
Cheyenne, OK

The store for all your needs: Prescriptions, Gifts for your loved ones.

DOUG BOYD MOTOR CO.

Buy Here / Pay Here

No Credit Check • Areas Largest Selection

Pampa • Corner of Hwy 60 @ Hwy 70

806-669-6062 • www.dougboydmotors.com

Panhandle Plains Realty

Making Dreams Come True

— Let us list your Real Estate —

Linda Laycock
Broker, ABR,
GREEN, SRES, E-PRO
806.662.1312

Larry Hadley
Assoc.
806.662.2779

Tisha Calhoun
Assoc.
806.440.4153

Pampa MLS www.panhandleplainsrealty.com Amarillo MLS

Sunday Nite Live
KPDR-FM, 90.3
... Live from Canadian
9:00 p.m. to 11:00 p.m.

Canadian Redi-Mix, Inc.
... for all your Concrete Needs!



806-323-5379

Send Us Your Child's Picture

w/Name, Age, Parents & Grandparents

No Charge!
wtimes@windstream.net

For all your . . . Insurance Needs, See Eastern Panhandle Insur. Agency, Inc.

206 N. Madden
Shamrock

806/256-5401

•Auto •Home •Life •Health
•Commercial •Bonds



The Hathaway family gathered under the trees to enjoy the afternoon Monday, September 4. More than 25 were in attendance.



Amy Rector and Mark Kilgore take a few steps.



The Bowman family enjoys the activities.



The Sims family found a cool spot Monday afternoon.



Matthew Stone, enjoyed the music.



Carson Hackler, great-grandson of Jerry Rector had a good time at the reunion.



Nelda Lancaster, Ora Swartz, Jana Corse, Jimmy Walker and Zana Jones enjoy activities.

THESE PICTURES SPONSORED BY . . .

FIRST STATE BANK

Mobeetie Office:
First & Wheeler St.
Mobeetie, Texas
845-2311



Wheeler Office:
1408 S. Alan Bean Blvd.
Wheeler, Texas
826-5546

Mobeetie Parade Results



Cheerleaders proudly sing the National Anthem.



2nd Place Non-Commercial
First Baptist Church,
Mobeetie—Zelda and Randy
Bartley, Felicity Bowman and
Makayla Bowman



THE WHEELER TIMES
Page 3 — Thursday, September 7, 2017
"Wheeler: town of friendship and pride"



Ian Finsterwald and Eduardo Porras bring down the Kiowa.



1st Place—Finsterwald Show Pigs
Audra Reeder and Madison Swearingim



1st place Non Commercial
Fort Elliott 4H
Haley Begert



Korbin Austin , Austin Calhoun, and Ian Finsterwald hold the line.



1st Place—Automobiles
Angela Howard, Amanda Hatcher and Mark Howard

Storm (from Page 1)

their dresses. Jaci Guest was the Homecoming Queen. Mrs. Moore did an awesome job.

The Mustang football game was a big WIN for Wheeler! That game was the best! The other team, Booker, was good,

but not good enough to beat the Mustangs!

We are working hard in school. I made cards for Mrs. Moore's English class. I have to write part of a word, the meaning, and make a picture to help us remember the meaning. One was "cide". It means "kill". I drew a picture of the Indians killing Custer. I will never forget that place where Custer died.

Logan (Meriwether) and his friend Karly (Johnston) came to the ranch for the Labor Day Weekend. We had the best time ever. I made sugar cookies for Logan. He loved them and wanted some to take back to college. The weekend is over and I miss them and Karly's little dog, Moxie. That's it!

Heart Attack?

1. Let's say it's 7.25pm and you're going home (alone of course) after an unusually hard day on the job.

2. You're really tired, upset and frustrated.

3. Suddenly you start experiencing severe pain in your chest that starts to drag out into your arm and up in to your jaw. You are only about five km from the hospital nearest your home.

4. Unfortunately you don't know if you'll be able to make it that far.

5. You have been trained in CPR, but the guy who taught the course did not tell you how to perform it on yourself.

6. HOW TO SURVIVE A HEART ATTACK WHEN

(Continued Page 5)

Join Us....
Fun for the
Whole Family!

44th Annual Elk City
Fall Festival
September 16 & 17, 2017
Convention Center • Elk City, OK
Saturday 10AM - 6 PM • Sunday 12 - 5 PM

- Original Arts & Crafts
- Photography
- Pottery
- Jewelry
- Furniture & Antiques
- Area High School Art Exhibition
- Great Food under the Giant Outdoor Tent

Sponsored by:
Elk City
Chamber of Commerce

elkcitychamber.com • 580.225.0207 • elkcitychamber@itlnet.net

Like us on facebook.



1st Place Commercial—
Meeks Lambs
Tinley and Kace Campbell

WANT ADS/ LEGAL NOTICES

Sell it through a Classified in
THE WHEELER TIMES!
\$6 for the first 20 words; 35c
for each additional word.
Legal Notices: 35c per word.

Two Bedroom furnished house
FOR RENT. Jerry Lister 806-
676-0711 6/15rtn

For sale 1,080 acres of
grassland northwest of
Mobeetie. Call 806-231-8541.
8-24 3tc

What? Alcoholics Anonymous
meeting
Where? Cornerstone Church
(enter north door)
When? Tuesdays at 5:30
Who? Everyone is welcome

Historic 7 bedroom, 7 full
bathrooms, 2 half bathrooms,



Week of August 21-27, 2017
Intents to Drill
OCHILTREE (ALLEN-
PARKER, Marmaton)
Mewbourne Oil Company,
#M001MD Ortha Jones 41,
(640 acres) 230' FNL & 1340'
FWL, Sec 56, Blk 13, T&NO
Surv, A-1284, 9 mi SW from
Perryton TD 8000', (BHL: 100'
FNL & 1320' FWL Sec 41,
Blk 13, T&NO, A-378) (sgd.
Rebecca Dunn 806-665-0338)
Horizontal
Gas Completions
CARSON (PANHANDLE,
West) Scout Energy
Management LLC, #62D
Burnett, 12 mi SW of
Skellytown, Sec 62, Blk 5,
I&GN Surv, A-379, spud 7-5-
2017, compl 7-11-2017,
tested 8-15-2017, potential
134 mcf, 0 bbls cond, 0 bbls
wtr, 0# ftp, 14# SIWHP, TVD
2530', PBD n/s' API 42-065-
32189, Vertical
CARSON (PANHANDLE,
West) Scout Energy
Management LLC, #68D
Burnett, 9 mi SW of Skellytown,
Sec 68, Blk 5, I&GN Surv,
A-385, spud 6-28-2017, compl

fully furnished Bed & Breakfast
in Wheeler, TX. Birthplace of
4th man to walk on the moon!
Call 806-334-2108. 8-24rtn

New 3 bedroom 2.5 bath
townhomes for lease in
Wheeler, TX. Call 806-334-
2108. 8-24rtn

Taking applications
for full-time and part-time
employment, must be able
to work Saturdays. Apply in
person at Hwy 83/Briscoe ex-
it. 8/31 3tc

For sale 1,080 acres of grass-
land northwest of Mobeetie.
Call 806-231-8541.
8/17-10-7

PUBLIC NOTICE

As per Local Government
Code 152.013, the public is
hereby notified that all ap-
proved county employees
and elected officials are pro-
posed to receive a maximum
potential salary increase of 3
percent annual cost of living
increase. The vote on this pro-
posal will be held at the Regu-

7-4-2017, tested 8-15-2017,
potential 88 mcf, 0 bbls cond,
0 bbls wtr, 0# ftp, 8# SIWHP,
TVD 2505', PBD n/s' API 42-
065-32188, Vertical
LIPSCOMB (LIPSCOMB,
Cleveland) BP America
Production Company, #5463H
R. H. Cowan, Jr Allocation, 22
mi NE of Canadian, Sec 546,
Blk 43, H&TC Surv, A-806,
spud 11-23-2015, compl
5-17-2017, tested 6-11-2017,
potential 502 mcf, 60 bbls
cond, 40 bbls wtr, 82# ftp,
1135# SIWHP, TVD 7943',
MD 15361' API 42-295-34275,
Horizontal
LIPSCOMB (LIPSCOMB,
S.E., Cleveland) Mewbourne
Oil Company, #1H Kelln 'C'
'201', 12 mi SW of Lipscomb,
Sec 201, Blk 43, H&TC Surv,
A-115, spud 9-26-2013, compl
11-28-2013, tested 12-06-
2013, potential 423 mcf, 30
bbls cond, 67 bbls wtr, 95#
ftp, 2635# SIWHP, TVD 8360',
MD 12624' API 42-295-34034,
Horizontal Recompletion
Reclass Oil to Gas
ROBERTS (LIPSCOMB, S.E.,
Cleveland) Mewbourne Oil
Company, #1HC Killebrew 32,

FOR SALE: 1304 S.
Ponderosa. 3 bed 2
bath, 2 story home,
23. X 8. ft. balcony,
overlooking backyard
with large trees. Total
remodel in 2014. Ceramic flooring,
granite countertops. On a 65. X 150.
lot. \$175k.
Rick Schuler-606372
806/674-0629

lar Session of the Wheeler
County Commissioners Court at
10:00 a.m., September 11,
2017 9/31-9/7

NOTICE TO PUBLIC

Any erroneous reflection upon
the character, standing or reputa-
tion of any person, firm or corpo-
ration, which may appear in the
columns of this paper will be gladly
corrected upon due notice being
given to the editor personally at
the office at 110 East Texas St.,
Wheeler, Texas.
The Wheeler Times does not
knowingly accept false or fraudu-
lent advertising or other advertising
of an objectionable nature, is printed
in full confidence in the presenta-
tion made. Readers will confer a
favor if they will promptly report any
failure on the part of the advertiser
to make good any misrepresenta-
tion in our advertisements.

25 mi NE of Miami, Sec 32,
Blk 43, H&TC Surv, A-930,
spud 12-19-2014, compl
4-23-2015, tested 4-30-2015,
potential 1081 mcf, 178 bbls
cond, 610 bbls wtr, 150# ftp,
2000# SIWHP, TVD 7862',
MD 12521' API 42-393-32604,
Horizontal Recompletion
Reclass Oil to Gas
Oil Completions
MOORE (PANHANDLE, Red
Cave) Drain Oil Co. LLC,
#16 McLaughlin, 1 mi NW
of Masterson, Sec 32, Blk
PMC, EL & R.R. RR Surv,
MD 11604' API 42-357-33630,
Horizontal

Chat (from Page 1)

I had been told to "rock the
steering wheel back and forth"
to unlock the steering wheel;
this did not work. So, before
I thought to try Grandy's I
walked to the house and got
the Windstar.

— cwe —

"Gilmer" jerked the wheel in
the direction the wheels were
turned and it unlocked.

— cwe —

In turning and "rocking the
wheel" and turning the igni-
tion, my key had come apart
and would not work. At noon I
took Barbara down to get the
Taurus.

— cwe —

As you know, you don't
just go down and have a key
made anymore; they have to
be programmed.

— cwe —

I had a key ordered and on
our way to OKC on Thursday,
we stopped by to have the
key cut and programed. The
first key would start the car,
but would not operate the
windows, locks, etc.

— cwe —

A key was cut and a "key
bob" programed.

— cwe —

In the meantime, the battery
on the car had run down and
a new battery was installed.

— cwe —

We continued our journey.

— cwe —

Saturday morning we went
to breakfast with my sister-in-

Heart (from Page 3)

ALONE? Since many people
are alone when they suffer a
heart attack without help, the
person whose heart is beating
improperly and who begins
to feel faint, has only about
10 seconds left before losing
consciousness.

7. However, these vic-
tims can help themselves
by coughing repeatedly and
very vigorously. A deep breath
should be taken before each
cough, and the cough must be
deep and prolonged, as when
producing sputum from deep
inside the chest. A breath and
a cough must be repeated
about every two seconds with-
out let-up until help arrives,
or until the heart is felt to be
beating normally again.

8. Deep breaths get oxygen
(Continued Page 5)

Listen To . . .
KPDR-FM, 90.3
WHEELER, TEXAS

Rafter S
Tree clearing, seep
ponds, excavating,
mowing, brush clear-
ing, any kind of dozer
work. Will also rent
out equipment: Dozer,
trackhoe, skidsteer
Dale Stevens
806-203-0049

Old Time Gospel Music
KPDR-FM, 90.3
... In Wheeler
Sun.: 6:00 a.m. to 8:00 a.m.

compl 6-25-2017, tested 8-15-
2017, potential 32 bbls oil, 30
mcf, 5 bbls wtr, 0# ftp, 0# CP,
TVD 2512', PBD 2484' API
42-341-33449, Vertical
OCHILTREE (PAN PETRO,
Marmaton) Courson Oil &
Gas, Inc., #1H McAfee 661,
8.5 mi S'ly of Perryton, Sec
661, Blk 43, H&TC RR Surv,
A-232, spud 12-22-2016,
compl 2-11-2017, tested 3-18-
2017, potential 138 bbls oil,
223 mcf, 490 bbls wtr, 150#
ftp, 970# CP, TVD 7249', MD
11604' API 42-357-33630,
Horizontal

law; locked the car and went
in to eat. Upon exiting the
restaurant, I walked over and
opened the passenger side
door, without thinking that it
was locked. It opened and set
off the car alarm. Fortunately,
the alarm shut off when the
door was closed.

— cwe —

Barbara unlocked the car,
we got in, and the battery
would barely turn the engine
over. The car started on the
second try.

— cwe —

I took Barbara to Jennifer's
and took the car to Pep Boys,
worried we were going to have
to have a new alternator or
that there was an electrical
short. Since Pep Boys was
booked up for the morning I
was picked up and we waited
for their diagnosis. The new
battery had set on the shelf
too long and would not take
a charge. They put in a new
battery; we paid and picked
up the car.

— cwe —

End of story, NOT.

— cwe —

Murphy's Law? No, just one

COLDWELL BANKER
FIRST EQUITY REALTORS
5701 Time Square Blvd.
Suite 190,
Amarillo, TX 79119

170 Acres northwest of Mobeetie on pavement. Excellent fences
and cross fences. Exceptional stand of grass. Irrigation well and
two earth tanks. Perfect place for new home.
WHEELER COUNTY: 601 acres 1 mile East of Shamrock on North
side of I-40. Excellent fences, city water. 1 new windmill, 4 ponds,
50x50 Steel barn with concrete floor and steel working pen. Solid
stand of grass ready for cattle. Ravines, cliffs, big trees and brush.
320 Acres: 9 miles NW of Shamrock, Nearly new fences & cross
fences, 16, earth tanks, Bluestem grass, good set of corals.
Ravines with big trees and brush making an excellent wildlife
habitas for deer.
56 Acre Track in Allison, Excellent home site. Great Hobby Farm
for retirees. Starting location for young family with 4-H/FFA project
and horses. Close to school. Well cared for. Now used for haying
and grazing.
640 Acres: Irrigation well, T & L Pivot, 120x120 Steel Barn
Arena and Horse Stalls, Big trees, brush, abundance of wildlife.
Two seep ponds. 10 Miles Northeast of McLean
485 Acres good grassland. 3 miles South of Wheeler that fronts
U.S. Highway 83. Spring fed pond, windmills, good fences, cross
fenced. Excellent homesite, big trees, brush, deer, turkey, dove, quail.
Coldwell Banker First Equity, Realtors Agricultural Division,
Richard Hefley ALC, Associate Broker, Licensed in Texas and
Oklahoma. **806-898-1786.**
landssoftexas.com or thelandconnection.co

THE WHEELER TIMES
Page 4 — Thursday, September 7, 2017
"Wheeler: town of friendship and pride"

MEMBER 2017
TEXAS PRESS ASSOCIATION

City of Wheeler Turns 100
Aug. 6, '05 Celebration Planned

P.O. Box 1080
Wheeler, Texas 79096
Phone: 806/826-3123

Entered as second-class matter December 18, 1933, at the Post
Office at Wheeler, Texas 79096, under the act March 3, 1879.
Postmaster: Send Address changes to *The Wheeler Times*,
P.O. Box 1080, Wheeler, TX 79096-1080 —
wtimes@windstream.net

Louis C. Stas, Owner & Publisher
SUBSCRIPTION RATES:
Within Wheeler Co: \$22.00 Elsewhere: \$25.00

THE BUSINESS DIRECTORY

CROSS COUNTRY BARN ★ 24 Hr. Gas & Diesel ★ Convenience Store
★ Hunt Bros. Pizza
301 E. Oklahoma St.
Wheeler, TX
Phone: 806-826-2276
Dale & Monica Kidd

It pays to Advertise in
THE WHEELER TIMES
Phone: 806/826-3123
wtimes@windstream.net

Classified Rate
Cash — \$6.00 for 1st 20 wds.
Chg. — \$6.50 for 1st 20 wds.
35c for each additional word
Display Classified: \$6.50/pc
Card of Thanks: \$7.00

A short time later, I had need
to open the tailgate. The key
bob would not open the tail
gate; no real problem, I just
had to manually press the
opener.

The replacement or repro-
graming of the key bob and
returning the battery is yet to
be "taken care of".

— cwe —

Hear the
"Abundant Living Broadcast"
KPDR-FM, 90.3
WHEELER, TEXAS
Saturdays: 9:00 a.m. to Noon

WE BUY OIL, GAS, & MINERAL RIGHTS

Both non-producing and producing
including Non-Participating Royalty Interest (NPRI)
Provide us your desired price for an offer evaluation.

CALL TODAY: **806.620.1422**

LOBO MINERALS, LLC
PO Box 1800 • Lubbock, TX 79408-1800
LoboMineralsLLC@gmail.com

Hip Settlement EXPERIENCE COUNTS
Lawyers with more than 100 years combined expertise.

If you had a **Stryker Rejuvenate**
or **Stryker ABG II** hip implant
removed and replaced before
Dec. 19, 2016, you should contact
us today. You must be enrolled
to be part of this settlement so
you must take action now or
miss out on getting financial
compensation. Call us today for
professional insight.

Ryan A. Krebs, M.D., J.D.
Docket-Lawyer in Full-time Law Practice
Richard A. Dodd, L.C.
Timothy R. Cappolino, P.C.
Board Certified Personal Injury Trial Law and Civil Trial
Law by the Texas Board of Legal Specialization
NO FEE FOR FIRST VISIT
OFFICES IN HOUSTON, CONROE, TEMPLE AND AUSTIN,
PRINCIPAL OFFICE IN CAMERON

1-800-460-0606
www.DefectiveDrugsLaw.com

TEXAS STATEWIDE CLASSIFIED ADVERTISING NETWORK

TexSCAN

TexSCAN Week of
September 03, 2017

ACREAGE
Hunting, retirement, investment property. 20-60
acres in the following counties: Edwards, Kinney,
Concho, Coke and Menard. Scenic views, native game
with free ranging exotics in some counties. 30-year
owner financing. 5% down. 1-800-876-9720, www.
ranchenterprisesltd.com.

AVIATION
Airline Mechanic Training - Get FAA certification.
Approved for military benefits. Financial Aid if qual-
ified. Job placement assistance. Call Aviation Institute
of Maintenance 1-800-475-4102.

EMPLOYMENT
Earn \$500 a day: Lincoln Heritage Life Insurance
Wants Insurance Agents. Leads, No Cold Calls. Com-
missions Paid Daily. Agency Training. Life License
Required. Call 1-888-713-6020.

Schneider jobs available in your area! Earn up to
\$68,000! Flexible Schedules. Performance bonuses.
\$6,000 tuition reimbursement available for qualified
drivers. www.schneiderjobs.com.

John Dotson Trucking. Seeking experienced belly
dump driver. Class A CDL, minimum 2 years. Experi-
ence. Steady work! Call now 1-512-376-4878.

Petroleum Engineering Service Company has
immediate openings in the Ozona, Texas area for
Production Testing Personnel. Salary open com-
mensurate with experience. Send Resume to Fesco
LTD, P.O. BOX 1568 Ozona, TX 76943.

DRIVER - CDL A TRAINING \$500-\$1000 Incentive
Bonus. No Out Of Pocket Tuition Cost! Get your
NOTICE: While most advertisers are reputable, we cannot guarantee products or services advertised.
We urge readers to use caution and when in doubt, contact the Texas Attorney General at 1-800-621-
0508 or the Federal Trade Commission at 1-877-FTC-HELP. The FTC web site is www.ftc.gov/bizop

Crossword PUZZLE

1	2	3	4	5	6	7	8	9	10	11	12	13
14					15				16			
17					18				19			
20				21				22	23			
24								25				
26	27	28					29		30	31	32	33
34							35		36			
37							38		39			
40							41		42			
43							44		45			
46							47					
48	49	50	51				52			53	54	55
56							57	58		59		
60							61		62			
63							64		65			

Across

- Time-honored customs
- "The ___ Ranger"
- Not to mention
- Ticket seller
- Smooth (out)
- Military takeover
- Plastic money
- Game delay
- Fit to be tried
- Tugboat sound
- Solid as a rock
- Battle memento
- Mish-mash
- Bargain hunter's stop
- Put one over on
- Minnesota ball player
- Diamond unit
- Keep an eye on
- What mobsters pack
- "Laughing" scavenger

H&HTIRE Chad Helton, Owner
896-826-5759
714 W. Okla. Ave.
Wheeler, TX 79096

Wellington State Bank USB
Bowie • Canyon • Childress • Dalhart • Littlefield • Otton
Memphis • Wheeler • Wellington

Your Partners in Progress

- Filly's mother
- Comics outcry
- Train track
- Like some birthday parties
- Champagne designation
- Feathered stole
- Perform in a play
- Climbing vine
- Scouting group
- Add to the pot
- Mammoth feature
- Existence
- Practice
- Medium-sized sofa
- "I didn't know that"
- Talk back to
- Smoked fish
- Stridex target
- Fly catcher

- Permissible
- Kind of testimony
- Neither's partner
- Way to line things up
- Wile E. Coyote's supplier
- Rich soil
- "Why not?"
- Like some columns
- Drawn tight
- Side order with eggs often
- Infant's footwear
- Flash on and off
- Rose-petal extract
- Witchy woman
- Kind of fairy
- Something to fight for
- Balance-sheet pluses
- Understood
- Foolish
- Twilled woollen fabric
- Stir up
- Samson's forte
- Call upon
- Years
- Warbled
- Meager
- Cushy
- Lotion ingredient
- Zodiac symbol
- Gelatin form
- Operatic song
- Ending with hard or soft
- Pizzazz
- VHS alternative
- Miracle response
- Express in words

M O R E S L O N E A L S O
A G E N T I R O N C O U P
C R E D I T C A R D M A R E
E E K R A I L T H E M E D
B R U T B O A
A C T O U T C L E M A T I S
T R O O P R A I N S A N E
T O O T S O U N D S C A R
A N T E T U S K B E I N G
R E H E A R S E S E T T E E
G E E S A S S
S A L M O N A C N E W E B
O L I O G A R A G E S A L E
F O O L T W I N C A R A T
T I E N D H E A T H Y E N A

THESE PICTURES SPONSORED BY:

BOB'S
BAIL BONDS
 806-826-0654 Cell 806-334-0452
 P.O. Box 264 Wheeler, TX 79096 Pat Childress

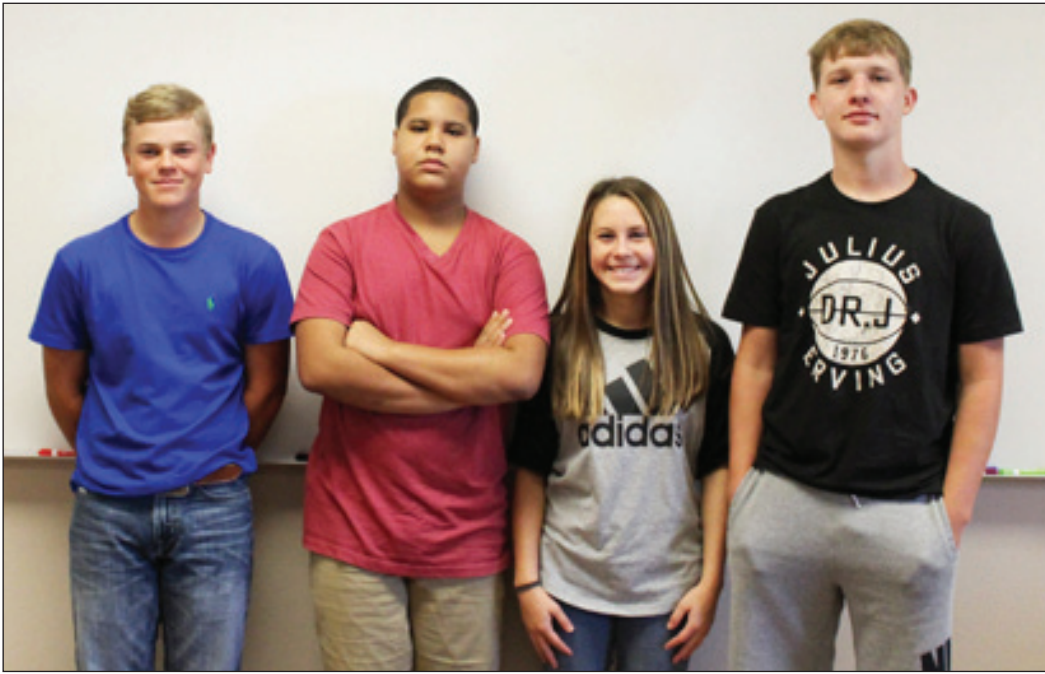

9th grade left to right. President- Gatlin Goad, Vice President- Jarique Mitchell, Secretary- Madison Swearingim, Treasurer- Gavin Boydston



8th grade left to right. President- Gavin McDowell, Vice President- Molly Meek, Secretary- Sydney Hughes, Reporter- Savanna Sims

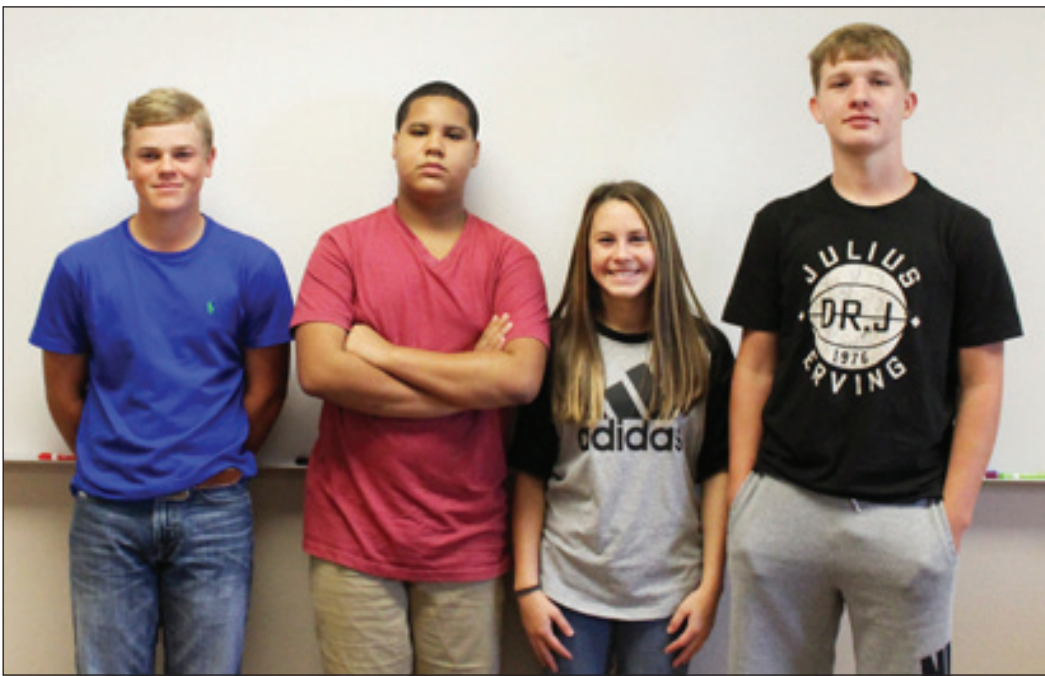

7th grade left to right. President- Boone Begert, Vice President- Braxton Angeley, Secretary- Chasey Lane Treasurer- Summer Meller



6th grade left to right. President- Jaytin Dickey Vice President- Cutter Barr, Secretary- Shelby Bowman, Reporter,- Steven Shakelford



Barbecue beef, beans, peaches, onions, pickles, and bread are served at Mobeetie.

WCS&WCD Say "Thank You" To Donors

The Wheeler Co. Soil and Water Conservation District would like to thank all of the businesses of Wheeler County who gave a donation to the Panhandle Association of SWCD's meeting on August 15, 2017. The Panhandle Association of SWCD's meeting was a great success. The attendees were very impressed by the generosity of the businesses in Wheeler county that gave all of the door prizes. We would like to give a special thanks to Bartlett's Lumber & Hardware for providing the grand prize. Our sincere appreciation goes out to the following persons and businesses for contributing all of the door prizes. Thanks again for your help!

Dollar General – Wheeler Store
 El Sombrero Restaurant Farm Bureau
 First State Bank of Mobeetie Germania
 Grow Moore
 Happy State Bank
 Hefley Hardware
 Kim Angeley
 Lee's Refrigeration
 McDonald's Restaurant
 McNabb's Quick Lube & Wash
 Mahnken Radio Shack/ Perryton Office Supply
 Market Square of Shamrock
 Marshall Discount Auto
 Pepper & Co. Floral & Gifts
 Shamrock Chamber of

Commerce
 Shamrock Cleaners
 Shamrock EDC
 Texas Movie Theater
 Turner Seed
 Thriftway of Wheeler
 Vinyard's Water Service Inc.
 Ware Chevrolet
 Wheeler Banking Center
 Wheeler Co. SWCD
 Wheeler EDC
 Wheeler Times
 Wheeler Veterinary Clinic

News, Views & Commentary
KPDR-FM, 90.3
 WHEELER, TEXAS
 Weekdays: 6:00 a.m. to 7:00 a.m.



THE WHEELER TIMES
 Page 5 – Thursday, September 7, 2017
 "Wheeler: town of friendship and pride"



Bauer Dorris (along with his Gigi) gives Mighty "five".



The homecoming bon fire burns.

Aaron Shannon Custom Farming
 A Cut Above – Nita
 AIM Bank
 Arrow Water Well
 Bamert Seed
 Bartlett's Lumber & Hardware
 Capital Farm Credit
 Clifford Oldham Cattle Co.
 County Star News

Heart (from Page 4)

into the lungs and coughing movements squeeze the heart and keep the blood circulating. The squeezing pressure on the heart also helps it regain normal rhythm. In this way, heart attack victims can get to a hospital.

9. Tell as many other people as possible about this. It could save their lives!!

10. A cardiologist says If everyone who gets this mail kindly sends it to 10 people, you can bet that we'll save at least one life.

11. Rather than sending jokes, please... contribute by forwarding this mail which can save a person's life.

12. If this message comes around you... more than once... please don't get irritated... You should instead, be happy that you have many friends who care about you & keeps reminding you how to deal with a Heart attack.

(Editor's Note: This article came off the internet, and was not varified.)

Signs

0
 At a Tyre Shop in Milwaukee :
 "Invite us to your next blow-out."

On an Electrician's truck:
 "Let us remove your shorts."

In a Non-smoking Area:
 "If we see smoke, we will assume you are on fire and will take appropriate action."

On a Maternity Room door:
 "Push. Push. Push."

At a Car Dealership:
 "The best way to get back on your feet - miss a car payment."

Outside a Muffler Shop:
 "No appointment necessary."

P.O. BOX 582
 WHEELER, TX 79096
806-331-1522

PAUL TOPPER, JR.
 OWNER

BIGTOP ENTERPRISE, LLC
 TBA TOPPER HEAT & AIR SERVICE
 TXLICENSED HEAT & AIR SEPTIC SYSTEM INSTALLER
 Tx License #TACLB40893E OSOO29695

806-334-1522

Wheeler United Methodist Church
 Eighth at Main St. — P.O. Box 89
 Wheeler, TX 79096
 806-826-3114 Fax 806-826-3780
 wheelerumc@windstream.net

Sunday Schedule
 Coffee & Donut Fellowship—9:30 a.m.
 Sunday School—9:45 a.m.
 Sunday Worship—11:00 a.m.

Wednesday Schedule
 Youth Fellowship—6:00 p.m.
 Choir Rehearsal—7:00 p.m.

NO TRENCHING

Rick's Lawn Sprinklers

RAIN BIRD SPRINKLERS

33 YEARS EXPERIENCE

Dirt Work & Turf

FREE ESTIMATES
 LIC. #19097 & 4823

580.477.0915 **800.466.0915**

NO MESS

WHEELER MUSTANG FOOTBALL
live on...
Legends 98.9
The Legends of Rock & Roll - KXNZ-FM
Legends 82.9 - KSNZ (The Legends of Country)
Shamrock — Wheeler County, TX
207 North Main Street — P.O. Box 83
Shamrock, TX 79097
Phone: 806-256 2277
Online: www.legends989.com

HYLAND'S Pharmacy
Phone: 826-5561
109 West Texas Street Wheeler, Texas
Randy & Crystal McEntire, Owners

STILES RANCH
Bob & Sue Stiles
Bill & Kay Stiles

TEXAS STREET
FLORAL CO.
Ron & Donna Rives,
Owners - Managers
806-826-5943 121 W. Texas Street Wheeler, Texas

Christner Cattle, L.P.
C C C Sandra Christner

Graham Creek Ranch
C Tom & Kay Christner

Mel's Diner
West Hwy. 152 — Wheeler
Where Friends Meet To Eat!
WE CATER — 826-3756

DEVON & KENNA HOWARD

**Weldon & Dolores Simmons
Jimmy & Jotana Henson**

LOTT RANCH
Hereford Breeders
T.C. & Agnes Lott Family, Owners
Est. March, 1945

WALLACE CONSTRUCTION
Changing the looks of Wheeler—one building at a time!
305 Main — Wheeler, TX — 826-3503
WALLACE TAX SERVICE
For all your accounting needs — 826-3503

In Memory Of...
Dr. Louie Mendiola, M.D., P.A.
Gina, Vincent, Melissa, Hunter, Ashley Marie, Chloe Taylor,
Rocky, Rosemary & Magnolia Noelle and Josephine Rose Mendiola

P.O. BOX 582
WHEELER, TX 79096
806-331-1522
PAUL TOPPER, JR.
OWNER
BIGTOP ENTERPRISE, LLC
TBA TOPPER HEAT & AIR SERVICE
TX LICENSED HEAT & AIR SEPTIC SYSTEM INSTALLER
Tx License #TACL840893E 03-002886
806-334-1522

Larry & Carol Porton

MEET THE MUSTANGS
Angel Ontiveros—14
WR/DB—145—JR
Hagen Weatherly—3
RB/LB—150—JR

CAPITAL FARM CREDIT

WARE Chevrolet Buick Inc.
South Hwy. 83
Wheeler, Texas
Phone: 806.826.5521
www.warecbp.com

Shelton & Shelton
Attorneys at Law
806/826-0069
Wheeler Title & Abstract Co.
a Shelton Title Company
806/826-3526

Randy and Machille Henson
Rowdy, Lacey, Justin & Stratton

Kim's Kitchen Lunch Buffet Everyday
Intersection Hwys 83 & 152 • Wheeler, TX • 806-826-5102

Your Partners in Progress
Wellington State Bank
Member FDIC. Bowie • Canadian • Childress • Littlefield • Lubbock • Olton • Memphis • Wheeler

Sharon Helton, Owner
Register with us for your shower!
406 S. Main — P.O. Box 1080
Wheeler, TX, 79096
806-826-0666
LaRue's Raqs

LYNDON AUCTIONEERS
Lyndon & Noveline Loyd (Lic. # 7119)
P.O. Box 1279
Wheeler, Texas 79096

Ed & Patricia Forrester
M Maxey's STEAKHOUSE
S. Hwy. 83 — Wheeler, TX — 806.826.3441
Call for Catering, Private Parties & Daily Specials

WHEELER MUSTANGS

WHEELER MUSTANGS

Steve, Joyce & Caitlynn Walker

ARROW WATER WELL, INC.

Wheeler JV & JH Football Schedule

Date	Opponent	Site	Time
9-14	Clarendon	Away	TBA
9-21	Highland Park	Home	TBA
9-28	Open		
10-5	Panhandle	Home	TBA
10-12	*Claude	Away	TBA
10-19	*Booker	Home	TBA
10-26	*Vega	Away	TBA
11-2	*Shamrock	Away	TBA
11-9	*Gruver	Home	TBA

Wheeler Varsity Football Schedule

Date	Opponent	Site	Time
9-1	#Booker	Home	7:00
9-8	Memphis	Away	7:00
9-15	Clarendon	Home	7:00
9-22	Highland Park	Away	7:00
9-29	Open		
10-6	Panhandle	Away	7:00
10-13	*Claude	Home	7:00
10-20	*Booker	Away	7:00
10-27	*Vega	Home	7:00
11-3	*Shamrock	Home	7:00
11-10	*Gruver	Away	7:00

*District — #Homecoming

H&H TIRE
Chad Helton
Owner
806-826-5769
714 W. Okla. Ave
Wheeler, TX 79096

WILD Scissors
503 Canadian St. • Wheeler • 806.663.1553 • Tracy Tignor
Shelby Jones

MEET THE BAND
Allen Lumpki
Junior — Clarinet
Bentley Burrell
Senior — Clarinet

#	Name	Pos.	Ht.	Wt	Cl
3	HAGEN WEATHERLY	RB/LB	5'4	150	JR
4	BALDEMAR GALLARDO	TE/DE	6'0	175	SO
5	GUSTAVO ANDRADE	QB/DB	5'10	160	SO
7	SERVANDO RASCON	WR/DB	6'0	170	SR
8	HESSTON MARSHALL	RB/LB	5'10	155	FR
10	BRADY BAILEY	WR/S	6'1	150	SO
11	IAN FINSTERWALD	RB/LB	5'11	150	SO
12	EDUARDO PORRAS	RB/LB	5'8	150	SR
14	ANGEL ONTIVEROS	WR/DB	5'7	145	JR
21	LOGAN HARRIS	WR/DB	6'1	165	JR
23	DAVID RASCON	RB/LB	5'8	150	FR
24	TRAVIS COOK	RB/LB	5'8	155	SR
27	LUIS GUTIERREZ	RB/DB	5'7	160	SR
35	ZACHARY BUTLER	RB/LB	5'7"	150	SO
40	BRADLEY MCGHEE	TE/OLB	6'0	155	JR
42	EDSGAR VARELA	OL/LB	5'10	160	SO
50	SIGALA, JOSUE				
51	AUSTIN CALHOUN	OL/DL	5'9	175	SO
54	MARCOS HERRERA	OL/LB	5'7	150	FR
55	DANIEL RASCON	OL/LB	5'10	210	FR
58	PADEN MARKHAM	OL/DL	5'11	200	SO
65	ALEX DAVIS	OL/DL	6'1	175	SO
68	KADE KEMP	OL/DL	5'11	245	JR
74	JASPER, TRENTON				
77	ANDRES GARCIA	OL/DL	5'10	210	JR
78	JESSE SIERRA	OL/DL	6'0	250	FR
79	KORBIN AUSTIN	OL/DL	6'1	245	SR
80	JAYTON COUCH	WR/DB	5'7"	130	SO
81	EDGAR VALLES	WR/LB	6'2	145	

Managers: Bryce Richardson, Noel Gutierrez, Jovany Gallando, Nathan Rowley, Yonathan Mendoza and Manuel Jurado
Head Coach: Chris Evans
Assistant Coaches: Jim Verden, Sonny Calhoun, Josh Britt and Alex Garcia
Ball Boy: Hesston Marshall

MEET THE BAND
Melody McGruder
Junior — Trumpet
Karina Bautista
Freshman — Baritone

Max, Stacy, Creede, Andrew, Gavin, Jennifer, Annabel & Lucas McQueen

Danny, Ravonda, Josh & Nick Hardcastle

Finsterwald Ranch

Mustang Fans
Chip & Pam Hill

EASTERN PANHANDLE
Insurance Agency, Inc.
117 W. Texas — Wheeler, TX
Phone: 826-3573

BRITT RANCH



806-826-3414



500 S. Alan L. Bean
Wheeler, Texas

CHARLES R. BROWN

WHEELER VETERINARY CLINIC
Drs. LeeAnn & Ben Ed Hillhouse

Gary & Becky Hardcastle Todd, Mindy, Bailey, Reagan & Presley Brashears
Marcus, Heather, Justin, Houston & Sierra Hardcastle

Leo & Sylvia Shuler

Jay & Karen Lewis and Family

WEST TEXAS GAS
Wheeler Division—500 S. Mobeetie—Wheeler, TX 79096

LeRoy & Rhonda Meriwether & Stormie



Call today for an appointment
Specializing in . . .

- Permanent Makeup
- Eyelash Extensions
- Color
- Waxing
- Hair Extensions

Donna Childress
806-676-5223
Wheeler, Texas

Go Mustangs!



GREEN COUNTRY EQUIPMENT, LLC Pampa, Texas
806-665-1888

email: hschwope@gcej.com
WWW.GREENCOUNTRYEQUIP.COM

Junction Country Store Daily Lunch Specials
Plenty of Seating
Truck Parking

FM 8794 & US Hwy 83

CROSS COUNTRY BARN

24-Hr Gas & Diesel
Convenience Store
Hunt Bros. Pizza & Wings
Hamburgers/Sandwiches
Beer & Wine

301 E. Oklahoma St — Wheeler, Texas — 806-826-2276
Dale & Monica Kidd, Owners

HOME - AUTO - FARM - LIFE

Todd Moore Insurance Agency, Inc.
Representing the Germania Companies
315 N. Main — P.O. Box 168 — Shamrock, TX 79079
Todd Moore - Owner/Agent

Germania INSURANCE 806.256.8911 806.334.0330 800.687.3730
INSURANCE AGENCY INC.

Go Stangs!

GREENBELT ELECTRIC COOPERATIVE, INC.

708 10th — Wellington, TX — 447-2536
Serving the Rural Area of Armstrong, Childress, Wheeler, Collingsworth, Donley, Gray, Hemphill, Randall & Roberts

Stiles Hair Boutique @ Photo Finish

Makenzi Stiles, Owner

- Hair Styling • Waxing • Pedicures
- Manicures • Laser Hair Removal

103 E. Texas
Wheeler, Texas
806-334-1844

Robertson FUNERAL DIRECTORS

www.RobertsonFuneral.com
Clarendon—Claude—Memphis—McLean—Shamrock—Wheeler

Dr. Mike Smith — Mike and Jenny Smith

FIRST STATE BANK
Mobeetie & Wheeler



Established 1906 Member F.D.I.C.

PARADISE SPA BY APPOINTMENT ONLY!
114 E. Texas Ave.—Wheeler, TX
806-826-0296

CenterPoint 710 E. Oklahoma St. — Wheeler, TX
806-826-5222

BAYMONT INN & SUITES
1410 S. Alan L. Bean Blvd, Wheeler, TX — 806.826.1012

MEMPHIS CYCLONES

Logan Harris — 21
WR/DB — 165 — JR

Bradley McGhee — 40
TE/OLB — 155 — JR

The Tippy Bird

Beer • Wine • Spirits
• Burgers • Snacks
• Fountain Drinks

508 S. Main • Wheeler • 26-0299

FARM BUREAU INSURANCE

HEMPHILL COUNTY FARM BUREAU
806-323-5752
David & Rita Pearson

Gail & Sally Ledbetter

Betty Hennard

WHEELER NURSING AND REHABILITATION
A Daybreak Community

Clarissa Williams-Joseph
Administrator

1000 South Kiowa/P O Box 525
Wheeler, TX 79096
adm.wheeler@daybreakventure.com

Office 806-826-3505
Fax 806-826-3195

vs MEMPHIS CYCLONES

FRIDAY, SEPTEMBER 8, 2017

Memphis Stadium — 7 P.M.

CARNIGERIA AGUILAR

(806)826-1027 7 Days a Week — 10:00 A.M.-9:00 P.M.

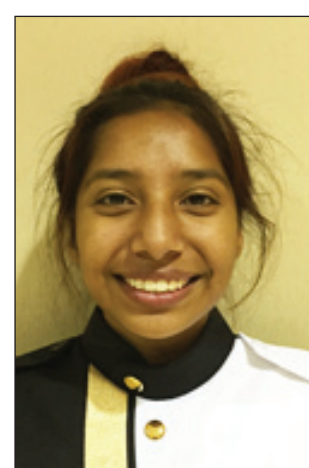

Sinthia Alamza
Junior — Flute

MEET THE



Luis Enriquez
Senior — Trombone

Robert, Marla, Spencer & Mitchell

Bob Wills

Soto Family Restaurant
708 E. OKLAHOMA — WHEELER — 806/826-3129

THE WHEELER TIMES

50c

— Wheeler: town of friendship and pride —

— Reporting Mustang Football Since 1933 —

Marshall Discount Auto

PARTS 4 PLUS

Daryl & Maggie Marshall
Mack, Crystal, Mariah, Trevor, MaKalli & Kanin
Mark, Joanna, Urrick & Hesston
Steve, Krista, Dylan & Kynslee
Mechelle, William, Hope, Austin & Wyatt

BOB'S BAIL BONDS
806-826-0654 Cell 806-334-0452
P.O. Box 264 Wheeler, TX 79096 Pat Childress

MEMPHIS CYCLONES

#	Name	Ht	Wt	Pos.	Yr.
2	Ben Gonzalez	5'11	155	11	WR/DB
3	Clifford Byrd	5'10	150	12	WR/DB
5	Jax Ferrel	5'10	165	9	RB/LB
7	Victor Garcia	5'7	150	12	WR/DB
8	Cruz Torres	5'4	125	11	WR/DB
9	Genaro Cenicerros	6'0	160	9	QB/LB
11	Christian Lockhart	5'9	150	9	RB/DB
18	DaRay Odhams	6'2	178	12	DB/WR
20	DeOtis Richardson	5'9	145	12	WR/DB
22	Tim Anderson	5'8	175	10	RB/DB
24	Randy Cox	6'2	220	11	RB/LB
34	Oscar Adame	5'7	150	10	WR
44	Andrew Alexander	5'11	185	11	RB/LB
50	Lupe Zuniga	5'10	240	10	OL/DL
51	Matthew Haase	5'11	225	12	OL/LB
52	Miguel Zuniga	5'8	180	9	OL/DL
54	Wesley Pate	6'1	165	10	OL/LB
55	Marcus Hicks	6'3	370	12	OL/DL
56	Coy Laury	5'10	235	12	OL/DL
56	Isaac Zamora	5'8	200	9	OL/DL
58	Broadrick Logan	5'9	245	11	OL/DB
60	Jace Bristol	5'11	220	9	OL/DL
64	Ernie Arras	5'8	220	10	OL/DL
65	Will Montgomery	5'6	160	9	OL/DL66
65	Matthew Miller	5'11	220	9	OL/DL
68	Fabian Rodriguez	5'10	220	11	OL/DL
70	Ronnie Martinez	5'9	180	9	OL/DL
72	Ben Koepke	5'10	235	11	OL/DL
77	Jordan Sexton	6'2	275	10	OL/DL
78	Javan Valle	5'8	245	9	OL/DL
79	Logan Deatherage	6'2	370	10	OL/DL
80	Casen Morris	6'2	180	9	TE/LB
99	Steven Miller	6'0	225	12	TE/DL

Superintendent — Bill Alexander
High School Principal — Dick Hutcherson
Athletic Director/Head Football Coach — Brad Woods
Assistant Football Coaches — David Jurado, Bill Alexander, Matt Nix, Kevin Alexander, Jared Casas, Jerry Cathey
Band Director — Bryce Mullin and Jessica Mullin
Cheerleader Sponsor — Janet Brooks, Tammy Henderson
Cheerleaders — Kinzy Fields, Janessa Cervantes, Mackenzi Vela, Erin Monroe, Rupa Mauldin, Taylyn Lopez, Raven Newsome, Selena Mauldin
Mascot — Yazmeen Henderson
Managers — Noah Lopez, Kaden Vela, Austin Valle, Isaiah Zamora

Judy Woollard

WHEELER LAND & LIVESTOCK

15495 Hwy 152 • Wheeler, TX 79096 • Ph: 806-826-5591
Fax: 806-826-3476 • Website: www.wlanet.net



— Photo by Kara Richardson

Hesston Marshall with the help of two other teammates brings down the Kiowa

TEXAS
 • SHAMROCK
 • WELLINGTON • WHEELER
 OKLAHOMA
 • CHEYENNE • EUFAULA
 • HINTON

PRICES EFFECTIVE: WEDNESDAY SEPT. 6 THRU TUESDAY SEPT. 12, 2017

211.214.217.220.1522.1540



Market Square
 SUPERMARKETS

AF AFFILIATED
 FOODS INC.
 MEMBER STORES

www.marketsquareonline.com

NOT LIABLE FOR TYPOGRAPHICAL OR PICTORIAL ERRORS. WE RESERVE THE RIGHT TO LIMIT QUANTITIES. SOME ITEMS NOT AVAILABLE IN ALL STORES.



Select T-Bone Steaks
 preferred trim
 family pack

\$5.99
 LB.

single pack
 . . . \$6.49 LB.

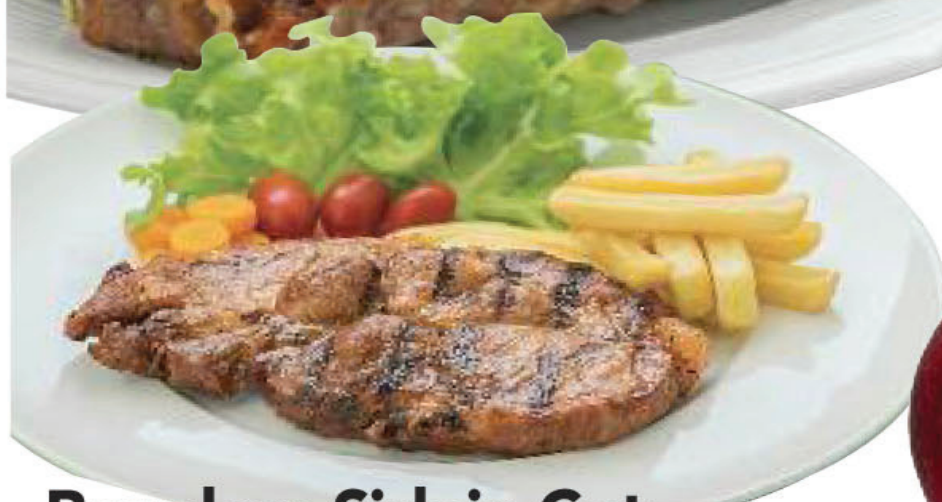

Boneless Sirloin Cut
 Pork Chops
 preferred trim
 family pack

\$1.59
 LB.

small pack . . . \$1.99 LB.



5 \$1
 FOR

Apples
 red delicious or
 new crop gala



Boneless Beef Arm
 Roast
 preferred trim
 family pack

\$2.59
 LB.

single pack
 . . . \$2.99 LB.



Fancy Navel
 Oranges
 offshore

3 \$1
 FOR



Yellow Onions
 medium to large

5 \$1
 LBS.



Jalapeño Peppers
 garden fresh

69¢
 LB.



Florida's Natural
 Orange Juice
 assorted, or
 ruby red grapefruit, 59 oz.

\$2.00



Ice Cream or
 Frozen Yogurt
 Blue Bunny Premium
 assorted
 46-48 oz.

\$3.88



Self Rising
 Crust Pizza
 Shurline assorted
 28.2-32.7 oz.

\$2.99



Malt-O-Meal
 Cereal
 select group
 24.4-36 oz.

2 \$4
 FOR



Peter Pan
 Peanut Butter
 creamy or crunchy
 16.3 oz.

\$1.78



Hunt's
 Tomato Sauce
 assorted
 8 oz.

3 \$1
 FOR



Kraft Velveeta
 Shells & Cheese
 original cups, 2.39 oz.

2 \$1
 FOR



Chef Boyardee
 Pastas
 assorted
 7.5-15.5 oz.

88¢



Sun Laundry
 Detergent
 tropical or clean fresh
 250 oz., 166 load

\$5.98