



THE WHEELER TIMES

(USPS-680-960)

VOLUME 83, NUMBER 33

THURSDAY, AUGUST 24, 2017

SINGLE COPY **50c**

“Wheeler: town of friendship and pride”



BEST OF SHOW: Ricky Gragg of Elk City received two awards at the Wheeler Chamber of Commerce 2017 Rumble. He won first in the 1949-60 category and Best of Show for his 1957 Chevrolet Bel Air 2-door. At left, Doug Adams presents a first place trophy.

New Teachers At Wheeler I.S.D.



Chris Evans comes to Wheeler with 16 years experience. He will coach high school and junior high football and track. In the classroom, he will teach math. Mr. Evans is a graduate of Angelo State University with a major in Math. Coach Evans comes to Wheeler from Brady, Texas. He has a wife, Alison, and three children, Austin, 8; Julia, 2; and Ella Kate, 6 months old.



Josh Britt will be coaching and teaching at Wheeler; this will be his first position in the field of education. He will coach football, basketball and track, both high school and junior high. In the classroom he will teach U.S. and World History. Mr. Britt is a graduate of Wheeler and Texas Tech University and Texas A&M University. He majored in Range Management, Wildlife Management, Rangeland Ecology and Management. His home is in Wheeler.



1961-80 FIRST PLACE: Darwin Vinyard, Shamrock, TX—1968 Ford Torino GT Fastback.



1981 TO PRESENT: First place, Tyler McWhorter, Wheeler, TX —2003 Corevette Z06

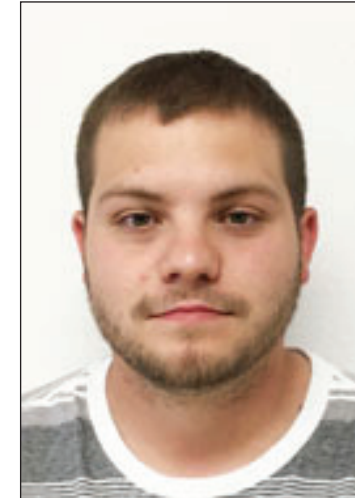

Alex Garcia will beginning his coaching and career this year at Wheeler. He will teach social studies and coach football, basketball and track, both junior high and high school. Mr. Garcia is a 2016 graduate of Angelo State University with a major in Political Science. He comes to Wheeler from San Angelo.



Andrea Hathaway will teach fifth and sixth grade science at Wheeler; this will be her first year to teach. She is a graduate of West Texas A&M University with a Bachelor Degree in Agriculture/Animal Science. She is the mother of two children, Chance, 3 and Madison, 1.



Yes, that was the wrong picture of Alicia Lohberger. I cropped the wrong person out of the picture.

— cwe —

It was an excellent turnout for the Rumble on the Square this past Saturday. Lots of entries, good food and lookers. Certainly were some pretty vehicles.

— cwe —

Thanks to everyone who worked to make this even a success. And thanks to Kristen for her hard work and getting me the list of winners and pictures.

(Continued Page 5)

STORM REPORT



As Reported by... Stormie Meriwether, Eighth Grade Student

Dear Friends, On the last day of our vacation we went to Seven Falls. That place is so pretty! I like to walk in the cave and read the history. It is cool and nice in there. The other place we went on our last day was Pikes Peak. That is a great ride up the mountain. I finally saw the bighorn sheep and one marmot. The marmot looked like a big cat or squirrel.

(Continued Page 5)



FIRST RUNNER-UP: Recently Jaci Guest represented Diane Dick International Modeling and Talent at IMTA in New York, New York. Jaci competed against 5,000+ contestants at the IMTA in several modeling and talent competitions. Jaci received 1st runner-up in the Commercial Print Division. After returning home, Jaci has now signed with JE Models out of San Francisco, CA. Jaci is the 17 year old daughter of Shane and Lisa Guest of Wheeler and the granddaughter of Barbra Koelzer of Wheeler and will be a Senior at Wheeler High School.

Wheeler Mustang Football
Scrimmage Quanah
August 25 at Quanah
6:00



AMERICAN MUSCLE: First place, Jerrad Reames, Pampa, TX —1967 Chevy Chevelle



BEST PRIMER: Heath Adams, Weatherford, TX

66th Annual Old Settlers' Reunion

66th Annual Old Settlers Reunion will be held at the Old Jail in Mobeetie on Monday, September 4, 2017. Registration will begin at 9:00 a.m. A Bar-B-Que meal will be served at 12:00 Noon.

Presentation of awards and entertainment will be from 1-3 p.m. Recognized will be the oldest man and woman, oldest settler and individual traveling the greatest distance to attend the reunion.

On Saturday, September 2, the 39th Annual Old Settlers' Parade will be at 10:00 a.m. down main street. The awards will be presented and hotdogs, courtesy of City of Mobeetie, will be served at the city park after the parade. Ex-Students will gather at the school following the

awards and hotdogs for their (Continued Page 5)

Alicia Lohberger Named Region 16 2017 Teacher Of The Year

Submitted by Ariel Lohberger
At the Region 16 "Mission Education" kickoff conference this past Thursday, which was attended by more than 1,200 teachers, Alicia Lohberger was named 2017 Region 16 Elementary Teacher of the Year at the Amarillo Civic Center.

Lohberger has taught at Lakeview Elementary in Canyon Independent School District since she graduated from McMurry University where she earned her college degree (Continued Page 5)

Wheeler I.S.D. Has Meeting On July 26

Minutes of Regular Meeting
The Board of Trustees
Wheeler ISDA Regular Meeting of the Board of Trustees of Wheeler ISD was held Wednesday, July 26, 2017, beginning at 6:30 PM in the board room located at #1 Mustang Drive Wheeler, Texas 79096.

Those present were: Dr. LeeAnn Hillhouse, Larry Ashurst, Mark Marshall, Billy Richardson, Beau Means and Machille Henson.

Member Absent was Ike Finsterwald,

Also present: Mr. Markham, Superintendent; Mr. Bailey, JH/HS Principal; Mr. Dale, Elementary Principal

I. ESTABLISH A QUORUM
a. Pledge: Larry Ashurst led (Continued Page 5)

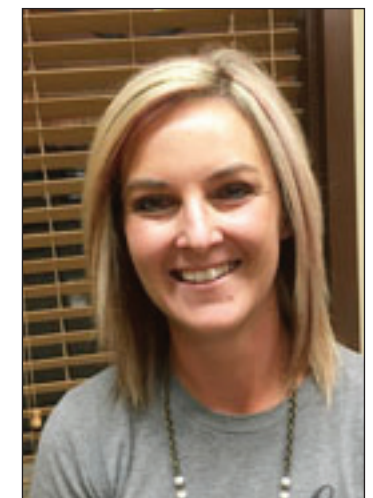

Sarah Pool will teach 7th grade science and 7th grade history. She will coach junior high and junior varsity basketball and will be assistant coach in junior high and high school track. Mrs. Pool has seven years teaching experience at Fort Elliott. She is a graduate of Fort Elliott High School and New Mexico Highlands University, where she majored in exercise and sports sciences with a concentration in physical education. Mrs. Pool is married to Dustin Pool. She has a son, Rankin, who is entering kindergarten, and a daughter, Ransley. The couple resides in Briscoe.



2017 MEDIA HONOR ROLL: In recognition for their "fair and balanced reporting, providing valuable information to the community about public school, their students, parents and patrons" the Wheeler I.S.D. presented *The Wheeler Times* and *County Star News* with certificates, placing them on the 2017 Media Honor Roll. Board president, Dr. LeeAnn Hillhouse is shown here presenting the certificate to *Wheeler Times* editor, Louis C. Stas.



Alicia Lohberger

Cancer Benefit
Mark & Aimee Burrell
Date: Saturday, September 9th @ 7:00PM, doors open @ 6:30
Place: AgriLife Center
7939 US Highway 83
Wheeler, Texas

The W...
Quilt Gu...
meeting...
We will...
"Chinese...
the Aucti...
Officers...
Tickets v...
evening...
On Mond...
shop wil...
Leigh Ne...
poned f...
death in...
to see

2017-18 School Year Is Underway



Thursday, August 17th the Fort Elliott Lady Cougars lost to Guymon, Oklahoma. Kamryn Chesher, #15, shoots



Garrett and Levi Ashurst on the first day of school. Garrett is in the fourth grade and Levi is in the eighth grade at Wheeler.



Stormie Meriwether, Eighth Wheeler, TX

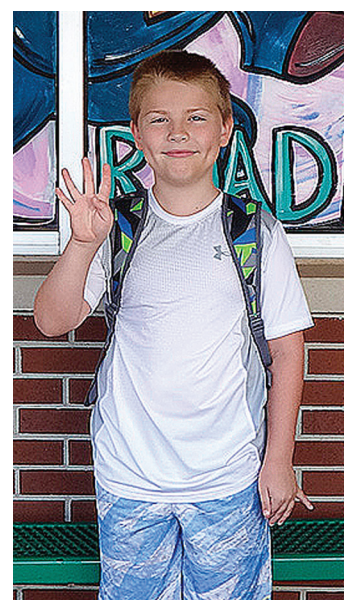

Seth Bryant, Fourth Grade Oklahoma City, OK



Fort Elliott's Madison Swearingim, #2, returns the ball.



Sarah Bryant, Senior Mustang, OK



Cameron Bryant, Eighth Grade Mustang, OK



Jaeden Musae, Fourth Grade Mustang, OK



Jaden Jackson, Junior Norman, OK



Fort Elliott's Emily Coulter, #5, is in the game.



Ian Stas, Third Grade Pottsboro, TX

BOB'S
BAIL BONDS
806-826-0654 Cell 806-334-0452
P.O. Box 264 Wheeler, TX 79096 Pat Childress

NOTICE OF 2017 TAX YEAR (insert current tax year) PROPOSED PROPERTY TAX RATE FOR Wheeler County (insert name of county or municipality)

A tax rate of \$.48647 per \$100 valuation has been proposed by the governing body of Wheeler County

PROPOSED TAX RATE	\$.48647	per \$100
PRECEDING YEAR'S TAX RATE	\$.47182	per \$100
EFFECTIVE TAX RATE	\$.48647	per \$100

The effective tax rate is the total tax rate needed to raise the same amount of property tax revenue for Wheeler County from the same properties in both the 2016 tax year and the 2017 tax year.

YOUR TAXES OWED UNDER ANY OF THE ABOVE RATES CAN BE CALCULATED AS FOLLOWS:

$$\text{property tax amount} = (\text{rate}) \times (\text{taxable value of your property}) / 100$$

For assistance or detailed information about tax calculations, please contact:

Lewis Scott Porter Wheeler Co TAC

Wheeler County tax assessor/collector

401 Main St. Wheeler Texas 79096

806-826-3131

lewis.porter@co.wheeler.tx.us

www.co.wheeler.tx.us

TEXAS A&M AGRI LIFE EXTENSION

Wendy Hazzard,
Co. Agricultural Extension Agent
*Back to School Safety Tips
Time for Drivers, Bicyclists
and Pedestrians to Think
Safety*

Just when summer is really starting to heat up in Texas, it is almost time for children to go back to school. Soon motorists will be sharing the roads with school buses, pedestrians, bicycle riders, and lots of new teen drivers taking their first car to school. According to the National Safety Council, teen car crashes spike in September when they are driving to and from school. Drivers young and old need to be vigilant because child pedestrians can be very unpredictable. They're easily distracted and can often run into traffic or out from behind parked cars. Looking out for children rather than expecting them to look out for us is our best defense as drivers.

Distracted driving is always dangerous, but it is especially dangerous in and around school zones. According to the Texas Department of Transportation, crashes in school zones are most commonly due to driver inattention, failure to control speed, and failure to yield the right-of-way at stop signs. As responsible drivers, we need to put down the phone and pay attention in school zones. In fact, it is illegal to use a cell phone in a school zone.

Whether your oldest is just starting kindergarten or taking that first trip to school in his or her own car, parents can play an important role in keeping their children safe. For young children, make sure they know the rules about school bus safety when it comes to boarding and getting off the bus. If you are transporting children to school, remember that children under 13 should always



THE WHEELER TIMES

Page 2 — Thursday, August 24, 2017

"Wheeler: town of friendship and pride"

ride in the back seat in a car seat (including a booster) or seat belt depending on whether they fit properly in the seat belt. Teen drivers and their parents should be aware of the Texas Graduated Driver License Law and the restrictions it puts in place, including no cell phone use at all and no more than one passenger under 21 in the vehicle unless the passenger is related to the driver. And, most importantly, always stress buckling up on every trip — even on those short trips to and from school!

Wendy Hazzard, Texas A&M AgriLife Extension Service agent in Wheeler County, reminds drivers, bicyclists and pedestrians to follow these safety tips from the Texas Department of Transportation to prevent needless tragedies.

Tips for Driving in School Zones

Put away your cell phone. Cell phone use is banned in active school zones, and violators face fines from \$200 to \$500.

Always obey school zone speed limit signs. Remember, traffic fines usually double in school zones.

Drop off and pick up your children in your school's designated areas, not the middle of the street.

Keep an eye on children gathered at bus stops.

Be alert for children who might dart across the street or between vehicles on their way to school.

Tips for Bicyclists
As a bicyclist, you should wear a helmet and obey all traffic laws, including the following:

Stop at red lights and stop signs.

Pay attention to lane markers.

Ride near the curb, traveling in the same direction as traffic.

Use a light on the front and a red reflector or red light on the back of your bike while riding at night.

Tips for Pedestrians

When there is a sidewalk, use it! Most pedestrians who are involved in traffic crashes were walking in the roadway.

Remember, texting or listening to mobile devices can distract you from your surroundings.

Always cross at intersections and pay attention to the control signal. Look left, then right, then left again before proceeding and try to make eye contact with drivers before you cross the street. If a crossing guard is available, wait for the guard to lead you across.

Look for traffic when stepping off a bus or from behind parked cars.

As a passenger, get in or out of a car on the curb side of the street.

Motorists can make a big difference by remembering to drive with extra caution when driving in and around school zones. Your slower speed and extra attention may very well save a life!

Visit <http://www.txdot.gov/driver/kids-teens/school.html> more information on back to school driving safety.



Tip Line

806-669-222

"Crime doesn't pay,
But we do!"

Proudly serving
Gray, Roberts and
Wheeler Counties
topoftexascrimes.org

These ...

2017 RUMBLE ON THE SQUARE

Pictures are sponsored by ...

Your Partners in Progress



Photos by Teresa Harmon



1949-60 RUNNER-UP: Jeff Clark, Canyon, TX—1953 Lincoln Capri



AMERICAN MUSCLE RUNNER-UP: Mike Sions, Borger, TX—1969 Chevy Chevelle SS



FARTHEST TRAVELED AWARD: Cody Pickron, Weatherford, TX, 292 miles



PRE 1948 RUNNER-UP: Raymond Douglas, Pampa, TX



RAT ROD AND FIRST PLACE & WON BYRD'S CHOICE AWARD: Eddie Reames, Pampa, TX—1934 Ford



RAT ROD RUNNER-UP: Roy Stribling, Elk City, OK—1949 Ford F1



1981 TO PRESENT RUNNER-UP: Derek Keterin, Amarillo, TX —2011 Dodge Challenger



BEST PROJECT AWARD: Keith Rose, Wheeler, TX



PEOPLE'S CHOICE: Jerrad Reames—1967 Cheverlot Chevelle and best paint job.



FIRST PLACE PICKUP CLASS: Ron Crowley, Fritch, TX—1967 Chevy Pickup



PICKUP CLASS RUNNER-UP: Mac Marshall and Kanin, Wheeler, TX —1964 Chevy Pickup



1961-80 RUNNER-UP: Joe Schmidt, Altus, OK—1969 Pontiac Firebird



BIGGEST CAR CLUB AWARD: Old School Auto Club out of Amarillo, TX



FIRST PLACE OPEN CLASS: Cody Pickron, Weatherford, TX— 1967 Triumph 650



OPEN CLASS RUNNER-UP: Mike Miles, Wheeler, TX—1966 Triumph TR6



PRE 1948 FIRST PLACE: Stephanie Held, Amarillo, TX—1940 Ford 2dr Sedan

WANT ADS/ LEGAL NOTICES

Sell it through a Classified in
THE WHEELER TIMES!
\$6 for the first 20 words; 35c
for each additional word.
Legal Notices: 35c per word.

Two Bedroom furnished house
FOR RENT. Jerry Lister 806-
676-0711 6/15rtn

For sale 1,080 acres of
grassland northwest of
Mobeetie. Call 806-231-8541.
8-24 3tc

What? Alcoholics Anonymous
meeting
Where? Cornerstone Church
(enter north door)
When? Tuesdays at 5:30
Who? Everyone is welcome

For Sale: Gate Leg Dinning
Table/6 chairs. Very Old-in fair
condition 7-31/rtn

Historic 7 bedroom, 7 full
bathrooms, 2 half bathrooms,
fully furnished Bed & Breakfast
in Wheeler, TX. Birthplace of
4th man to walk on the moon!
Call 806-334-2108. 8-24rtn

New 3 bedroom 2.5 bath
townhomes for lease in

NOTICE TO PUBLIC
Any erroneous reflection upon
the character, standing or reputa-
tion of any person, firm or corpo-
ration, which may appear in the
columns of this paper will be gladly
corrected upon due notice being
given to the editor personally at
the office at 110 East Texas St.,
Wheeler, Texas.
The Wheeler Times does not
knowingly accept false or fraudu-
lent advertising or other advertising
of an objectionable nature, is printed
in full confidence in the presenta-
tion made. Readers will confer a
favor if they will promptly report any
failure on the part of the advertiser
to make good any misrepresenta-
tion in our advertisements.

Wheeler, TX. Call 806-334-
2108.

Garage Sale 1100 S Main.
Wheeler. Friday, August 25th
8-5 and Saturday, August 26
8-12.

The Wheeler Co. Soil and
Water Conservation District
has an opening for a part-
time secretarial position.
Experienced in MS Word and
Excel. Qualified applicants
should submit a resume to:
Wheeler Co. SWCD, 1410 S.

Oil & Gas NEWS

Week of August 7-13, 2017
Intents to Drill
HEMPHILL (PARSELL, SE,
Douglas) Upland Resources
LLC, #1137 Coggin, (160
acres) 1488' FSL & 1405'
FWL, Sec 137, Blk 42, H&TC
Surv, A-317, 11 mi NW from
Canadian TD 7000', (sgd.
Cathy Hill 806-323-9118)
Vertical Recompletion
HEMPHILL (HEMPHILL,
Granite Wash) Tecolote
Energy Operating, LLC, #1H
Little-Pyeatt 30-19 ME WX,
(1120 acres) 1500' FWL & 200'
FNL, Sec 30, Blk 1, I&GN Surv,
A-365, 8 mi S from Canadian
TD 11250', (BHL: 447' FWL &
150' FSL Sec 19, Blk 1, I&GN,
A-354) (sgd. James Clark 512-
415-4191) Horizontal
ROBERTS (PAN PETRO,
Cleveland) Latigo Petroleum,
LLC, #1154H Mayo Clinic 'C',
(14887.58 acres) 2530' FNL
& 250' FEL, Sec 154, Blk C,
& G&M Surv, A-627, 26.5 mi
NW from Miami TD 7500',
(BHL: 330' FNL & 455' FWL Sec
143, Blk C, G&M, A-479) (sgd.
Rebecca Dunn 806-665-0338)
Horizontal

ROBERTS (PAN PETRO,
Cleveland) Latigo Petroleum,
LLC, #2156H Mayo Clinic 'C',
(14887.58 acres) 1881' FNL
& 1154' FEL, Sec 156, Blk C,
& G&M Surv, A-630, 27.5 mi
NW from Miami TD 7500',
(BHL: 330' FNL & 2097' FEL
Sec 155, Blk C, G&M, A-649) (sgd.
Rebecca Dunn 806-665-0338)
Horizontal
ROBERTS (PAN PETRO,
Cleveland) Latigo Petroleum,
LLC, #1153H Mayo Clinic 'C',
(14887.58 acres) 1016' FNL
& 2022' FWL, Sec 153, Blk C,
& G&M Surv, A-626, 26 mi
NW from Miami TD 7500',
(BHL: 330' FNL & 545' FWL Sec
142, Blk C, G&M, A-606) (sgd.
Rebecca Dunn 806-665-0338)
Horizontal
LIPSCOMB (LIPSCOMB,
S.E., WHEELER (STILES
RANCH, Granite Wash Cons)
4P Energy Texas, LLC,
#1051HA Britt Caldwell, 6 mi
N of Kelton, Sec 15, Blk A3,
& H&GN Surv, A-202, spud 8-29-
2016, compl 12-14-2016,

Alan Bean Blvd., Wheeler, TX
79079. Resumes are due by
August 17, 2017. For more
information, please call 806-
826-3565 ext. 101 or 108.

Help Wanted at 4D Truck
Washout in Sayre, OK.
Housing available. For more
info, phone 405-833-4918.
8/17-24c

For sale 1,080 acres of grass-
land northwest of Mobeetie.
Call 806-231-8541.

(14887.58 acres) 1881' FNL
& 1154' FEL, Sec 156, Blk C,
& G&M Surv, A-630, 27.5 mi
NW from Miami TD 7500',
(BHL: 330' FNL & 2097' FEL
Sec 155, Blk C, G&M, A-649) (sgd.
Rebecca Dunn 806-665-0338)
Horizontal
ROBERTS (PAN PETRO,
Cleveland) Latigo Petroleum,
LLC, #1153H Mayo Clinic 'C',
(14887.58 acres) 1016' FNL
& 2022' FWL, Sec 153, Blk C,
& G&M Surv, A-626, 26 mi
NW from Miami TD 7500',
(BHL: 330' FNL & 545' FWL Sec
142, Blk C, G&M, A-606) (sgd.
Rebecca Dunn 806-665-0338)
Horizontal
Gas Completions
LIPSCOMB (LIPSCOMB,
S.E., WHEELER (STILES
RANCH, Granite Wash Cons)
4P Energy Texas, LLC,
#1051HA Britt Caldwell, 6 mi
N of Kelton, Sec 15, Blk A3,
& H&GN Surv, A-202, spud 8-29-
2016, compl 12-14-2016,

Wheeler County COURT RECORDS

List of instrument filed in
the Wheeler County Clerk's
office from August 14, 2017 to
August 18, 2017.

AUGUST 14, 2017
POWER OF ATTORNEY-Betty
Ruth Treadwell to Robert C.
Treadwell, 8-1-17.

MD-Kim N. Price, et ux to Price
Living Trust, 8-7-17, Sec. 5,
Blk. E, I M Wright Survey.

MD-David R. Hanse to
Panchev LP, et al, 8-1-17,
NW/4 Sec. 48, Blk. 24, H&GN
Ry. Company Survey.

TRUSTEE DISTRIBUTION
MD-Walker Family Trust to
Billy Walker, 8-10-17, See
Instrument.

TRANSFER AND ASSIGN.-
Walker Family Trust to Billy
Dean Walker, 8-10-17, See
Instrument.

TRUSTEE DISTRIBUTION
DEED-Walker Family Trust to
Billy Walker, 8-10-17, See
Instrument.

PARTIAL RDT-AimBank to
Judy M. Jernigan, 8-11-17, Pt.
NW/4 Sec. 57, Blk. 17, H&GN
Ry. Company Survey.

AFF-Micah Ronnie Blocker to
The Public, 7-28-17, SE/4 Sec.
4, Blk. L, J. M. Lindsey Survey.

MEMO. OL-Micah R. Blocker to
FourPoint Energy LLC, 7-10-17,
SE/4 Sec. 4, Blk. L,
J. M. Lindsey Survey.

CONVEYANCE - John
T. Corcoran to Patricia E.
Corcoran, 7-27-17, See
Instrument.

FORECLOSURE SALE
DEED-Jeffrey J. Pike, et ux to
Deutsche Bank National Trust,
et al, 8-1-17, 7.909 acs. SW/4
NW/4 Sec. 80, Blk. 23, H&GN
Ry. Company Survey.

ASSIGN. CONVEY. BILL OF
SALE-Dagny's LLC to Black
Shale Minerals LLC, 7-17-
17, Sec. 2, Blk. 5, Brooks &
Burleson Survey, Well-Bore
Only; Sec 56, Blk. A-4, H&GN,
Well-Bore Only.

AUGUST 15, 2017
TRANSFER AND ASSIGN.-
Walker Family Trust to Billy
Walker, et al, 8-10-17, See
Instrument.

TRUSTEE DISTRIBUTION
MD- Walker Family Trust to
Billy Walker, et al, 8-10-17,
See Instrument.

RELEASE FTL-United States
of America to Panhandle
Recovery Services Inc., 8-2-
17.

RELEASE FTL-United States
of America to Panhandle
Recovery Services Inc., 8-2-
17.

RELEASE FTL-United States
of America to Connaught
Medical Practice PLLC, 8-2-
17.

DEED-Heritage Hastings, et ux
to Paul Eugene Hastings,
8-15-17, Pt. Lot 2 Blk LXXXV,
Romans Addition, Shamrock;
Lots 1 & 2, Blk. LII, Romans
Addition, Shamrock.

UNIT DESIGNATION-
FourPoint Energy LLC, et al

Rafter S
Tree clearing, seep
ponds, excavating,
mowing, brush clear-
ing, any kind of dozer
work. Will also rent
out equipment: Dozer,
trackhoe, skidsteer
Dale Stevens
806-203-0049

Old Time Gospel Music
KPDR-FM, 90.3
... In Wheeler
Sun.: 6:00 a.m. to 8:00 a.m.

tested 8-2-2017, potential 646
mcf, 9 bbls cond, 386 bbls
wtr, 240# ftp, 1201# SIWHP,
TVD 12382', MD 17424' API
42-483-33925, Horizontal Well
Record Only
Oil Completions
HANSFORD (HANSFORD,
Morrow, Upper-oil) Carl E.
Gungoll Exploration LLC,
#6708A Kiff White Unit, 4 mi
SW of Spearman, Sec
167, Blk 45, H&TC RR Surv,
A-277, spud 8-8-2016, compl
9-30-2016, tested 12-8-2016,
potential 9 bbls oil, 0 mcf, 1
bbls wtr, 0# ftp, 35# CP, TVD
7300', PBD 7249' API 42-195-
31915, Vertical
OCHILTREE (BOOKER, N.,
Morrow, Upper) Chaparral
Energy, L.L.C., #201 Booker-
Trospier (Upper Morrow), .5
mi N of Booker, Sec 118, Blk
10, H&TB RR Surv, A-, spud
9-18-1982, compl 9-10-2013,
tested 9-20-2013, potential 42
bbls oil, 0 mcf, 320 bbls wtr,
80# ftp, 0# CP, TVD 8200',
PBD n/s' API 42-357-31309,
Vertical Recompletion Well
Record Only

to Bobby J. Weatherly, et al,
4-5-17, NW/4 & Pt. E/2 Sec. 1,
H&GN Ry. Company Survey,
Certificate #5/720.
AUGUST 16, 2017
RDT-Wells Fargo Bank
National Association to David
M. Smith, et ux, 8-14-17, See
Instrument.
DEED-Kenneth W. Fields, et al
to H E Davis Jr., 5-11-17, Lots
1-6 Blk. H, Lela.
EXECUTORS DEED-Homer
E. Davis Jr. (Estate) to Steve
Davis, 8-9-17, Lots 1-24 Blk.
H, Purcell Addition, Lela.
TDT-Mortgage Electronic
Registration Systems Inc., et
al to Wells Fargo Bank NA,
7-31-17, See Instrument.
AUGUST 17, 2017
DVL-Leona F. Coates to Roger
Brown, et ux, 8-11-17, West 10
acs. of North 20 acs. of SE/4
SW/4 Sec. 6, Blk. A-4, H&GN
Ry. Company Survey, (Except
Minerals).
DT-Roger Brown, et ux to
NDEGE Ltd., 8-11-17, West
10 of North 20 acs. of SE/4
SW/4 Sec. 6, Blk. A-4, H&GN
Ry. Company Survey, (Surface
Only).
CEMETERY DEED-City of

Shamrock to Karen Webb, et
al, 5-26-17, Spaces 3 & 4, Lot
34, Blk. M2, Lisle Addition,
Shamrock Cemetery.
LIFE ESTATE DEED-Kenneth
Allen to Shelly Lynn Allen,
8-16-17, 0.138 acs. Lot 18, Blk.
F, Potts Addition, Shamrock.
LIFE ESTATE DEED-Kenneth
Allen to Shelly Lynn Allen,
8-16-17, 0.282 acs. of Lot
2, Blk. 33, Original Town,
Shamrock.

LIFE ESTATE DEED-Kenneth
Allen to Shelly Lynn Allen,
8-16-17, 0.517 acs. Lot 3, Blk.
40, Original Town, Shamrock.
AUGUST 18, 2017

(Continued Page 5)

Hear the
"Abundant Living Broadcast"
KPDR-FM, 90.3
WHEELER, TEXAS
Saturdays: 9:00 a.m. to Noon

COLDWELL BANKER

FIRST EQUITY REALTORS
5701 Time Square Blvd.
Suite 190,
Amarillo, TX 79119

170 Acres northwest of Mobeetie on pavement. Excellent fences
and cross fences. Exceptional stand of grass. Irrigation well and
two earth tanks. Perfect place for new home.

WHEELER COUNTY: 601 acres 1 mile East of Shamrock on North
side of I-40. Excellent fences, city water. 1 new windmill, 4 ponds,
50x50 Steel barn with concrete floor and steel working pen. Solid
stand of grass ready for cattle. Ravines, cliffs, big trees and brush.
320 Acres: 9 miles NW of Shamrock, Nearly new fences & cross
fences, 16, earth tanks, Bluestem grass, good set of corals.
Ravines with big trees and brush making an excellent wildlife
habitas for deer.

56 Acre Track in Allison, Excellent home site. Great Hobby Farm
for retirees. Starting location for young family with 4-H/FFA project
and horses. Close to school. Well cared for. Now used for haying
and grazing.

640 Acres: Irrigation well, T & L Pivot, 120x120 Steel Barn
Arena and Horse Stalls, Big trees, brush, abundance of wildlife.
Two seep ponds. 10 Miles Northeast of McLean
485 Acres good grassland. 3 miles South of Wheeler that fronts
U.S. Highway 83. Spring fed pond, windmills, good fences, cross
fenced. Excellent homesite, big trees, brush, deer, turkey, dove, quail.
Coldwell Banker First Equity, Realtors Agricultural Division,
Richard Heffley ALC, Associate Broker, Licensed in Texas and
Oklahoma. 806-898-1786.
landssoftexas.com or thelandconnection.co



THE WHEELER TIMES
Page 4 - Thursday, August 24, 2017
"Wheeler: town of friendship and pride"

MEMBER 2017 TEXAS PRESS ASSOCIATION

City of Wheeler Turns 100
Aug. 6, 05 Celebration Planned
*Wheeler to Observe Founding With
Barbecue, Street Dance, Kids Races*

P.O. Box 1080
Wheeler, Texas 79096
Phone: 806/826-3123

Entered as second-class matter December 18, 1933, at the Post
Office at Wheeler, Texas 79096, under the act March 3, 1879.

Postmaster: Send Address changes to *The Wheeler Times*,
P.O. Box 1080, Wheeler, TX 79096-1080 -
wtimes@windstream.net

Louis C. Stas, Owner & Publisher
SUBSCRIPTION RATES:
Within Wheeler Co: \$22.00 Elsewhere: \$25.00

THE BUSINESS DIRECTORY

CROSS COUNTRY BARN ★ 24 Hr. Gas & Diesel ★ Convenience Store
★ Hunt Bros. Pizza
301 E. Oklahoma St.
Wheeler, TX
Phone: 806-826-2276
Dale & Monica Kidd

It pays to Advertise in
THE WHEELER TIMES
Phone: 806/826-3123
wtimes@windstream.net

Classified Rate
Cash - \$6.00 for 1st 20 wds.
Chg. - \$6.50 for 1st 20 wds.
35c for each additional word
Display Classified: \$6.50/pci
Card of Thanks: \$7.00

Crossword PUZZLE

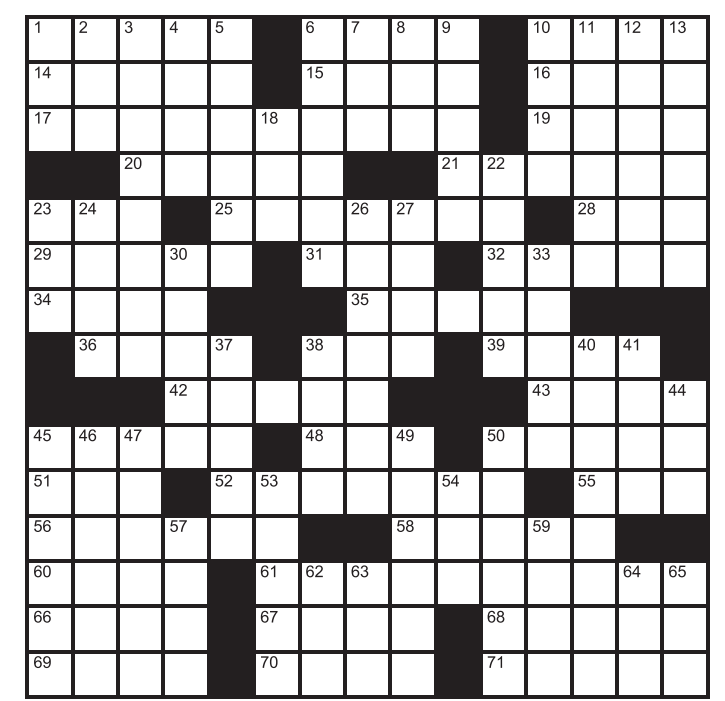

- Across
- Molten rock
 - Support, with "up"
 - Dance bit
 - Galic goodbye
 - Something in the air
 - A fisherman may spin one
- Chad Helton, Owner
896-826-5759
714 W. Okla. Ave.
Wheeler, TX 79096
- H&HTIRE
- offering 31. Also 32. Madison Square Garden, e.g. 34. Poker action

52. Augustus or Caligula
55. Foot the bill
56. Old Chevy
58. "Peanuts" cry
60. Thug
61. Lose one's nerve
66. Give the heave-ho
67. Minute
68. It's hot stuff
69. Christmas decoration
70. Walkie-talkie word
71. Trump's message, often
- Down
- "___ overboard"
 - Buzzing about

- With the utmost care
- City near Phoenix
- Foliage tour time
- Mom or dad
- Same old, same old
- Smelter input
- Analyze syntactically
- Heavenly twinkler
- Moroccan stew
- Late news time
- Currency replaced by the euro
- In times past
- Blue eyes or baldness, e.g.
- Bend
- Mets, Jets or Nets
- Unnamed source
- Tugboat noise
- The "U" in UHF
- Flinch, say
- Suite spot
- Ballet move
- Lawyer's quest
- Pepsi, e.g.
- Thickness
- Faucet
- Canadian comedy
- Go against
- Missing-person finder
- Nab
- PC shortcut
- Acorn producer
- Get the pot going
- Chew on
- "Dallas Buyers Club" topic
- Hotel freebie
- Take advantage of
- Tit for ___



**Donate A Boat
or Car Today!**
Boat Angel
"2-Night Free Vacation!"
800-700-BOAT
(2628)
www.boatangel.com
STOP CRIMES AGAINST CHILDREN

TEXAS STATEWIDE CLASSIFIED ADVERTISING NETWORK

**TexSCAN Week of
August 20, 2017**

ACREAGE
10-20 acres, Duval county, north of San Diego,
Live Oak County, south of Georgetown; Kinney
County, southwest of Brackettville. Heavy south
Texas brush cover. Deer, hogs, turkey, quail. 30-year
owner financing. 5% down. 1-866-286-0199, www.
ranchenterprisesltd.com.

AUCTIONS
Acre Auction - Rare, West Texas Recreational
Property. Fishing, Deer & Duck Hunting in Haskell,
Texas. Bidding ends: Sept. 7th 4 PM. Public Reserve
Auction Online only. Call now for more information
1-214-945-4556. www.bidunthefish.com or info@
united-acs.com.

Auction Bankruptcy Direct Sale. Income producing
rental portfolio. Runaway Bay Residential Rentals
less than 1/2 mile from Bridgeport Lake. Rental revenue:
\$285,800/year. Bid Deadline: August 31st. Call
1-855-755-2300 for additional information or visit
www.hilcorealestate.com.

CDL TRAINING
DRIVER - CDL A TRAINING \$500-\$1000
Incentive Bonus. No Out Of Pocket Tuition Cost! Get your
CDL in 22 days. 6 day refresher courses available.
Minimum 21 years. 1-855-755-5545.EOE. www.
klnldrivingacademy.com.

EMPLOYMENT
Earn \$500 a day: Lincoln Heritage Life Insurance
Wants Insurance Agents. Leads, No Cold Calls. Com-
missions Paid Daily. Agency Training. Life License
Required. Call 1-888-713-6020.

Texas Press Statewide Classified Network •
251 Participating Texas Newspapers • Regional Ads
Start At \$250 • Call Now for Details 1-800-749-4793

Schneider jobs available in your area! Earn up to
\$68,000! Flexible Schedules. Performance bonuses.
\$6,000 tuition reimbursement available for qualified
drivers. www.schneiderjobs.com.

Petroleum Engineering Service Company has
immediate openings in the Ozona, Texas area for
Production Testing Personnel. Salary open com-
pensaturatewith experience. Send Resume to Fesco
LTD.P.O.BOX 1568 Ozona, TX 76943.

HUNTING LEASE
Got Land? Our Hunters will pay top dollar to hunt
your land. Call for a Free Base Camp Leasing info
packet & Quote. 1-866-309-1507. www.BaseCam-
pLeasing.com.

MISCELLANEOUS
Sawmills from only \$4,397.00-Make & Save Money
with your own band mill- Cut lumber any dimen-
sion. In stock ready to ship! Free info/DVD: www.
northwoodsawmills.com, 1-800-578-1363, Ext.300N.

We buy oil, gas & mineral rights. Both non-producing
and producing including non- Participating Royalty
Interest (NPRI). Provide us your desired price for an
offer evaluation. Call Today 1-806-620-1422. www.
lobomineralsLLC.com.

Receiving payments from real estate you sold?
Get cash now! Call Steve: 1-888-870-2243. www.
stevecashnotes.com.

REAL ESTATE
Estate Sale - Log Homes. Pay the balance owed only!
American Log Homes is assisting final release of
estate & account settlement on houses. Before calling
view at www.loghomedream.com click on house-
plans. Call 1-704-602-3035 for more information.

NOTE: While most advertisers are reputable, we cannot guarantee products or services advertised.
We urge readers to use caution and when in doubt, contact the Texas Attorney General at 1-800-621-
0508 or the Federal Trade Commission at 1-877-FTC-HELP. The FTC web site is www.ftc.gov/bizop

Court (from Page 4)
DISTRIBUTION MINERAL DEED ASSIGNMENT &

Alicia (from Page 1)

in 2006, leaving that institution with the Harry Soladay Award for The Outstanding Graduate.

When reflecting back on her eleven years of teaching, she still names her first year as one of her most challenging, and her team leader from year one, Janet Plaster Crossland, as one of the most influential mentors of her career. "I would never have survived that first year without Janet," Lohberger says. "She taught me how to plan lessons, how to prepare for testing, how to evaluate learning, how to appreciate and communicate with parents, and how to lead by serving others."

Lohberger recently completed work on her master's degree in counseling through Lamar University, and she is expanding her service to the Canyon ISD to include both Lakeview and Sundown Elementary campuses as their counselor.

Alicia Lohberger grew up in Hemphill County, and attended all thirteen years at Allison ISD, where she graduated as valedictorian in 2002. Although she was passionately loyal to her little school (she graduated in a class of six), she expanded her loyalty to include the Briscoe and Mobeetie communities when the schools consolidated, traveling back to support her sister, Laura, and brother, Russell, in Fort Elliott CISD activities.

She is the daughter of Alton and Ariel Lohberger of Allison, TX.; and granddaughter of the late Verne and Susie Lohberger of Allison, TX., and the late J. Eugene and Ruth Blackletter of Leedey, Oklahoma.

Being named Region 16 Teacher of the Year qualifies Lohberger to be considered for Texas Teacher of the Year.

STIPULATION-Albert J. Lokenbauer Trust, et al to Albert J. Lokenbauer, et al, 7-18-17, All Mineral & Royalty Interest in Wheeler County. MINERAL DEED CONVEYANCE & ASSIGNMENT-Claire Bohner Kochik to GCK Oil and Gas Inc., 7-18-17, All My Undivided Mineral & Royalty Interest in Wheeler County. MINERAL DEED CONVEYANCE & ASSIGNMENT-

Lawrence R. Bohner Jr. to L R Bohner Jr. LLC, 7-18-17, All My Undivided Mineral & Royalty Interest in Wheeler

Storm (from Page 1)

rel, but huge. It was very very cold on the top. I had to take my blanket with me to keep warm. It was a beautiful day and we could see for a very long way.

We got home just in time for school. My new class that I have never had before is Ag. It is so much fun! Mr. James is the teacher. I am glad to have my friends in Ag with me. It is mostly boys in my class. There are four girls in Ag and I am one of them. That's it!

County. MINERAL DEED CONVEYANCE & ASSIGNMENT-Madeline B. Veach to MAG Holdings LLC, 7-18-17, All My Undivided Mineral & Royalty Interest in Wheeler County. MINERAL DEED CONVEYANCE & ASSIGNMENT-

Board (from Page 1)

the pledge.
b. Invocation: Billy Richardson offered the invocation.
II. OPEN FORUM
a. Hearing of Any Person/Group Wishing to Address the Board—None
III. READING OF MINUTES
a. Special Meeting of June 27, 2017—Billy Richardson motioned to approve the minutes. Machille Henson seconded the motion. Six members voted to accept the motion, no votes against.

IV. FINANCIAL REPORT
a. Review of Bills—Mr. Markham reviewed the bills.
b. Financial statement(s)—Mr. Markham discussed the financial statements.
c. Updated financial assumptions—Mr. Markham discussed the updated financial assumptions.

V. REPORTS / DISCUSSION ITEMS
a. Principals' Reports: Mr. Dale discussed STAAR results as well as presented dates for the STAAR pool party, PK Registration on August 11th and K-6th Registration on August 14th.
Mr. Bailey discussed STAAR/EOC results as well as Registration dates and the start of Two-A-Days.

VI. ACTION ITEMS
a. Unfinished Business
1. No Unfinished Business
b. New Business
1. Consider / Approve Cafeteria Pricing: Mark Marshall motioned to approve the cafeteria pricing with prices to remain the same for 2017-2018. Larry Ashurst seconded the motion. Six members voted to approve the motion, no votes against.

VII. SUPERINTENDENT'S REPORT
a. Review August Meeting Date
August meeting will be held August 15, 2017.
b. Review TASB Convention
TASB Convention will be held in Dallas on October 6-8, 2017.
c. Beginning of School Schedule
d. Tax Study Information
e. Certified Values: Certified Values including both Gray and Wheeler County total \$277,307,818.

VIII. EXECUTIVE SESSION{ No Executive Session was Held
a. Consider/Take Action on Hiring of Personnel
Larry Ashurst motioned to approve Probationary/Non-Certified Contracts to Alex Garcia, Josh Britt and Andrea Hathaway Jarnagin. Billy Richardson seconded the motion. Six members voted to approve the motion, no votes against.

IX. ADJOURNMENT: Mark Marshall motioned to adjourn at 7:35pm. Larry Ashurst seconded the motion. Six members voted to accept the motion, no votes against.



Mark J. Bohner to M J B Oil Corp., 7-18-17, All My Undivided Mineral & Royalty Interest in Wheeler County. MINERAL DEED CONVEYANCE & ASSIGNMENT-James C. Matero to KATO Holdings LLC, 7-18-17, All My Undivided Mineral & Royalty Interest in Wheeler County. MINERAL DEED CONVEYANCE & ASSIGNMENT-Patricia Bohner Swift to 2016

Revocable Trust, 7-18-17, All My Undivided Mineral & Royalty Interest in Wheeler County. AFF. OF DEATH-Jimmie Keith Garrison to Mary Lou Clay, 8-4-17, SE/4 SE/4 Sec. 52, Blk. 23, H&GN Ry. Company Survey. C/C PROBATE-Ronnie Keith Cogdill to Ex Parte, 8-16-17, Mineral Interest in Wheeler County.

Chat (from Page 1)

Teresa Harmon gets credit for the fine photography.

— cwe —
We had sandwiches, swimming and cards at the Musaes Saturday evening. I was at the card table and had lots of luck.

— cwe —
Plans for the Labor Day weekend at Mobeetie are in full swing. Mark your calendar to be on hand for the Parade, School Reunion, Dance and Old Settlers' Reunion.

— cwe —
We had to have the paper finished by Monday evening this week, so we could attend the funeral Tuesday morning at Hinton for Barbara's aunt, Louise Seurer.

— cwe —
Thanks for your cooperation in getting items to me early.

— cwe —
Rain measurement Sunday evening was 0.34".

Settlers (from Page 1)

reunion. Come on out and renew your friendship with your old classmates.

At 9:00 p.m. to 1:00 on Saturday evening, The Pearl Snaps will play for a dance under the arbor at the jail in Old Town. Admission will be \$10.00 per person. It promises to be an enjoyable evening.

For those with campers from out of town, RV hook-ups are available. The cost will be \$12.00 per night or \$75.00 per week.

Make plans now to be at Mobeetie September 2 thru 4.

Sunday Nite Live
KPDR-FM, 90.3
... Live from Canadian
9:00 p.m. to 11:00 p.m.

DOUG BOYD MOTOR CO.
Buy Here / Pay Here
No Credit Check • Areas Largest Selection
Pampa • Corner of Hwy 60 @ Hwy 70
806-669-6062 • www.dougboydmotors.com

Hyland's Pharmacy
Downtown Wheeler — 826-5561

Baby Showers	Wedding Showers
Matthew & Tasha McNeil Baby Boy Collin Sept 16, 2017	Peyton May and Landon Williams September 24, 2017 Home of Tyna Horn
Darren Gaines and Kasey Barton September 16, 2017 First Baptist Church Cheyenne, OK	The store for all your needs: Prescriptions, Gifts for your loved ones.

Panhandle Plains Realty
Making Dreams Come True

— Let us list your Real Estate —

Linda Laycock Broker, ABR, GREEN, SRES. E-PRO 806.662.1312	Larry Hadley Assoc. 806.662.2779	Tisha Calhoun Assoc. 806.440.4153
Pampa MLS	www.panhandleplainsrealty.com	Amarillo MLS

Send Us Your Child's Picture

w/Name, Age, Parents & Grandparents

No Charge!
wtimes@windstream.net

For all your . . . Insurance Needs, See
Eastern Panhandle Insur. Agency, Inc.
206 N. Madden Shamrock
806/256-5401
•Auto •Home •Life •Health •Commercial •Bonds

Canadian Redi-Mix, Inc.
... for all your Concrete Needs!

806-323-5379

Listen To . . .
KPDR-FM, 90.3
WHEELER, TEXAS

P.O. BOX 582
WHEELER, TX 79096
806-331-1522

PAUL TOPPER, JR.
OWNER

BIGTOP ENTERPRISE, LLC
TBA TOPPER HEAT & AIR SERVICE
TXLICENSED HEAT & AIR SEPTIC SYSTEM INSTALLER
Tx License #TACL40893E OSOO29695

806-334-1522

Wheeler United Methodist Church
Eighth at Main St. — P.O. Box 89
Wheeler, TX 79096
806-826-3114 Fax 806-826-3780
wheelerumc@windstream.net

Sunday Schedule
Coffee & Donut Fellowship—9:30 a.m.
Sunday School—9:45 a.m.
Sunday Worship—11:00 a.m.

Wednesday Schedule
Youth Fellowship—6:00 p.m.
Choir Rehearsal—7:00 p.m.

Notice of Public Hearing on Tax Increase

The _____ WHEELER CO. HOSPITAL DIST. # 1 _____ will hold two public hearings on a proposal to increase total tax revenues from properties on the tax roll in the preceding tax year by _____ percent (percentage by which proposed tax rate exceeds lower of rollback tax rate or effective tax rate calculated under Tax Code Chapter 26). Your individual taxes may increase at a greater or lesser rate, or even decrease, depending on the change in the taxable value of your property in relation to the change in taxable value of all other property and the tax rate that is adopted.

The first public hearing will be held on _____ 8/30/2017 5:00PM _____ at _____ PARKVIEW HOSPITAL BOARDROOM _____.

The second public hearing will be held on _____ 9/05/2017 5:00PM _____ at _____ PARKVIEW HOSPITAL BOARD ROOM _____.

The members of the governing body voted on the proposal to consider the tax increase as follows:

FOR: ROGER BROWN, JANIE VANZANDT
AGAINST: ROY LAUGHLIN
PRESENT and not voting: TOMMY PURYEAR
ABSENT: PAM HIBLER

The average taxable value of a residence homestead in _____ WHEELER HSPT.#1 _____ last year was \$ _____ 48,025 _____.

Based on last year's tax rate of \$ _____ 32415 _____ per \$100 of taxable value, the amount of taxes imposed last year on the average home was \$ _____ 156.67 _____.

The average taxable value of a residence homestead in _____ WHEELER HSPT.#1 _____ this year is \$ _____ 50,198 _____.

_____ If the governing body adopts the effective tax rate for this year of \$ _____ 33272 _____ per \$100 of taxable value, the amount of taxes imposed this year on the average home would be \$ _____ 167.01 _____.

If the governing body adopts the proposed tax rate of \$ _____ 35554 _____ per \$100 of taxable value, the amount of taxes imposed this year on the average home would be \$ _____ 178.47 _____.

Members of the public are encouraged to attend the hearings and express their views.

Special Provision*
Enhanced Indigent Health Care Expenditures:
The _____ NA _____ spent \$ _____ NA _____ from _____ NA _____ to _____ NA _____ on enhanced indigent health care at the increased minimum eligibility standards, less the amount of state assistance. For the current tax year, the amount of increase above last year's enhanced indigent health care expenditures is _____ NA _____.

* Print only if applicable.

The Property Tax Assistance Division at the Texas Comptroller of Public Accounts provides property tax information and resources for taxpayers, local taxing entities, appraisal districts and appraisal review boards. For more information, visit our website: comptroller.texas.gov/taxes/property-tax
50-197 • 03-17-19

NO TRENCHING **NO MESS**

Rick's Lawn Sprinklers

RAIN BIRD SPRINKLERS

33 YEARS EXPERIENCE **FREE ESTIMATES**

Dirt Work & Turf
LIC. #19097 & 4823

580.477.0915 **800.466.0915**

TEXAS
 • SHAMROCK
 • WELLINGTON • WHEELER
 OKLAHOMA
 • CHEYENNE • EUFAULA
 • HINTON • STIGLER

PRICES EFFECTIVE: WEDNESDAY AUG. 23 THRU TUESDAY AUG. 29, 2017



Market Square
 SUPERMARKETS

AF AFFILIATED
 FOODS INC.
 MEMBER STORES

www.marketsquareonline.com

NOT LIABLE FOR TYPOGRAPHICAL OR PICTORIAL ERRORS. WE RESERVE THE RIGHT TO LIMIT QUANTITIES. SOME ITEMS NOT AVAILABLE IN ALL STORES.



VALU TIME

Sale

**Sirloin Cut
 Pork Chops**
 Family Pack
 bone-in

\$1.49
 LB. **\$1.79** LB.

**Catfish
 Nuggets**
 farm raised
 raw

99¢
 LB.

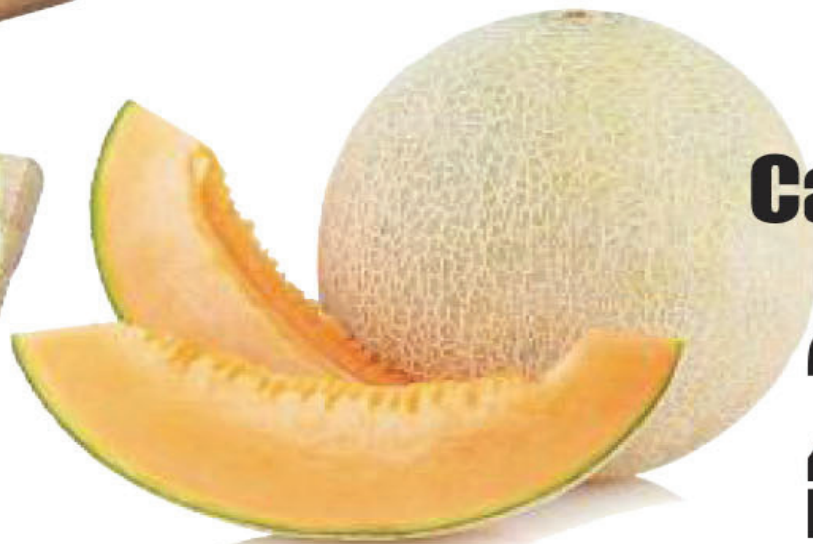

**Large
 Cantaloupe**
 farm fresh

2\$3
 FOR



**Top Sirloin
 Steak**
 Family Pack
 preferred trim
 boneless beef

\$3.99
 LB. **\$4.29** LB.



Strawberries
 1 lb. pkg.

3\$5
 FOR



**Red Cluster
 Tomatoes**

99¢
 LB.



**Jalapeño
 Peppers**
 spicy hot

2\$1
 LBS.



HOT BUYS
**Valu Time
 Macaroni
 & Cheese**
 6.25 oz. box
4\$1
 FOR



**Valu Time
 Soft Spread**
 39% vegetable oil
 45 oz. tub
HOT BUYS
\$1



**Valu Time
 Vegetables**
 select varieties
 corn, green beans,
 peas, or mixed
 14.5-15.25 oz. can
288¢
 FOR



**Valu Time
 Tomato Sauce**
 8 oz. can
HOT BUYS
5\$1
 FOR



**Shurfine Low Fat
 Yogurt**
 plain or vanilla
 32 oz. tub
2\$3
 FOR



**Shurfine
 Biscuits**
 homestyle
 or buttermilk
 10 ct. can
3\$1
 FOR



**Shur Saving
 Flour**
 all purpose 5 lb. bag
HOT BUYS
99¢



**Shur Saving
 Sugar**
 granulated
 4 lb. bag
2\$3
 FOR



**Valu Time
 Bleach**
 original or
 lavender
 gallon jug
HOT BUYS
\$1