



THE WHEELER TIMES

(USPS-680-960)
VOLUME 83, NUMBER 31

THURSDAY, AUGUST 10, 2017

SINGLE COPY **50c**

“Wheeler: town of friendship and pride”

It's a Fact!
Everyone does not have email and everyone does not 'surf the internet!' And, everyone does not subscribe to the local newspaper.
If you want to pass along information, Why not use all.
The Wheeler Times,
“Voice of North Wheeler County”

Rumble on the Square Aug. 19



These cooler August days have certainly been enjoyed. Temperature at the bank Monday afternoon read 79°.

— **cwe** —

Classes will get underway in a week. Fort Elliott's first day will be Wednesday, August

(Continued Page 5)

STORM REPORT



As Reported by . . .
Stormie Meriwether,
Eighth Grade Student

Dear Friends, It is a sad time because my friend that was so sweet, Ellen (Harris), died. I am happy that we went so many times to see her in the nursing home. It always made her smile and it made me smile too. Now we can't go see her anymore. We are going to miss her. She is in a better place now because she is with God and her husband.

I went to see the movie Spiderman Homecoming. It was awesome. I love Spiderman. He is my favorite superhero and Joker and Cat Woman are my favorite villains. Go Spiderman!

School is coming really fast! I can't believe it is already time. I saw Braxton and Preston (Hampton) going to sign up for their class. They were so cute in their boots! I hope the kids are ready for school because I am! Go Mustangs! That's it!



HOMECOMING MUMS: Homecoming for the 2017 Wheeler Mustangs will be the first game of the season on Friday, September 1. The Mustangs will meet Booker. It is time to order your mum. Members of the 2017-18 junior class have been working, making the mums; they come in three sizes, plus the garter for the men and boys. To order, see Page 5. Shown above are Aneline Gallardo, Maria Lira, and MaKallie Marshall and to the left is Logan Harris.

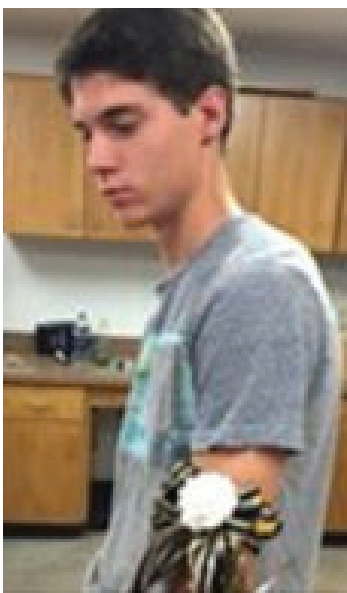

Classes Begin . . .

Fort Elliott C.I.S.D. Wed., August 16
Wheeler I.S.D. Thurs., August 17
Kelton I.S.D. Mon., August 21

Wheeler Mustang Football

28 reporting for workouts
First scrimmage August 18 at Nicholson Field

2017-18 Fort Elliott School Calendar

Aug. 10-15	Teacher Inservice
Aug. 16	First Day of School
Sept. 4	Labor Day Holiday
Sept. 22	End of 1st 6-Weeks
Sept. 25	Teacher Inservice
Nov. 3	Early Release; End of 2nd 6-Weeks
Nov. 4	Teacher Inservice
Nov. 21	Early Release
Nov. 22-24	Thanksgiving Holidays
Dec. 20	Early Release; End of 3rd 6-Weeks
Dec. 21	Teacher Inservice
Dec. 22-Jan 2	Christmas Holidays
Jan. 3	Begin 2nd Semester
Jan 26	Early Release
Feb. 15	End of 4th 6-Weeks
Feb. 16	Teacher Inservice
Mar. 9	Early Release
Mar. 12-16	Spring Break
Mar. 30	Holiday
April 2	Holiday-Snow Day
April 6	End of 5th 6-Weeks
April 9	Teacher Inservice
April 27	Holiday-Snow Day
May 17	Early Release; End of 6th 6-Weeks
May 18	Graduation; Teacher Inservice



“THE PRIDE OF WHEELER” BAND: Members of the Wheeler Mustang band are getting in practice periods before school starts. The band is being called in sections. On Monday, assistant director, Garrett Johnson, worked with the percussion section in the auditorium and band director, John Bratton, worked with the flutes, clarinets and trumpets in the band room. The juniors and seniors checked out their uniforms Monday, July 31. Freshmen and sophomores will begin checking out their uniforms August 21. This is the year the band is eligible for state competition and that is their goal.



Rumble on the Square is the Wheeler Chamber of Commerce's next scheduled event. Now is the time to contact the Wheeler Chamber of Commerce if you wish to participate in this event scheduled for Saturday, August 19, 2017.

The annual event will offer awards in eight classes. Vehicles will be registered as Pre-1948, 1949-1960, 1961-1980, 1981-present, American Muscle, Pickup Truck, Rat Rod and Open. First place trophy and runner up will be given for

each class. Best of Class and “People's Choice” will also be recognized. Other prizes will include Best Project, Best Primer, Best Paint Job and Biggest Car Club. Plus a 50/50 drawing will be held.

There will also be live entertainment, vendors, prizes and food trucks.

Contact the Wheeler Chamber of Commerce immediately if you wish to participate in this event in any way. Contact: 806-826-3408 or chamber@wheelerlertexas.org.

A NOTE FROM THE Wheeler Cemetery Association

P.O. Box 672
Wheeler, Texas 79096

I felt it was time to explain some things about the Wheeler Cemetery Association. We are a group of people that work together to take care of the cemetery and sell spaces when needed. The spaces sell for \$250.00 each and once a year we send dues which are \$5.00 per space.

At the time spaces are bought we give a copy of the rules for owning a space. If anyone would like to read those or have a copy, we would be glad to give them

to you.

As far as expenses go, we pay Excel for electricity on a monthly basis, pay for weed spraying, and mowing in the summer, and pay Robert Brickey for doing some work including trying to control the gopher population. The mowing and spraying are our major expense. The spraying cost is approx. \$6000.00 per spraying and the mowing is \$1500.00 every time it is mowed. The mowing is more pushmower and weedeater due to getting around headstones etc. The only income

(Continued Page 3)



QUILT OF VALOR PRESENTED: Bob Wills was recently presented a Quilt of Valor. Bob was 17 years old when he enlisted in the Navy and he served mostly on a small carrier. They were off the coast of Okinawa when that battle ended. His carrier was also headed to Japan, but got to turn around as the Japanese surrendered while they were enroute. Bob now resides in Mansfield, TX and is still a member of the Wheeler American Legion. Bekah Morrison was able to award Bob Wills with his Quilt of Valor that was made by Kathi Holland of Amarillo.



GRAND OPENING: The Cornerstone Youth Building is now open. The building, corner of Texas and Main in Wheeler welcomes youth, ages 12 and UP, to come in and enjoy Ping Pong, WiiV, X-Box, etc. They will be open, starting with their Grand Opening, Saturday, August 12, from 4-7 P.M. The schedule for this fall will be open 1-6 P.M. each Saturday. Shown here are Will Stiles and Drew and Bri Stegall, youth directors.

Many times there are situations that warrant a little help! So, speaking of the library there are times when we could use an extra pair of hands and we found those hands on the body of Mary Morgan! She is such an encourager, helper and just do whatever needs to be done lady! This week she came in and worked an afternoon on checking our shelved books for their checkout cards

and labels. That is a boring, thankless job and not many people enjoy it. But let me tell you, this lady got in there and worked her tail off and we didn't see hide nor hair of her until stopping time. Ms. Mary, we appreciate you and Thank You so much for volunteering at the library not just for us but for the public also!
Have you noticed that the new books coming out under the old authors are dealing

with computerized mechanical beings, robots and everything else that holds a battery. We have listened to you and know that some of you are displeased with your fav authors but don't give up. Every once in awhile they run off into the darkness but seem to come back better! Some of our big authors, Patterson, Box and on and on are publishing young readers books. Encourage your kids to read them. They are really good!

School is almost upon us and your time will be running short Kids! Make sure you come into the library and check to see if you have returned all those books you checked out this summer. By the way, check the dates on your parents books too!

Have fun shopping for new clothes and school supplies and don't forget about us!

Vicki Ferguson/Librarian
Cindy Hartsfield/Assistant

DOUG BOYD MOTOR CO.
Buy Here / Pay Here
No Credit Check • Areas Largest Selection
Pampa • Corner of Hwy 60 @ Hwy 70
806-669-6062 • www.dougboydmotors.com



August 15, 22, 29 2017

A FRESH START
to a
Healthier You!



- Join us and receive
- Support of friends
 - Confidence to cook healthy meals for your children and family
 - Practical cooking and shopping tips
 - Handy kitchen tools
 - Recipes for success in the kitchen

To be held at the Wheeler County Ag and Family Life Center at 5:30pm

This program is presented by Texas A&M AgriLife Extension Service • Better Living for Texans

For more information, contact:

Wendy Hazzard
Wheeler County
Texas A&M AgriLife Extension Service
7939 US Hwy 83, Wheeler, TX 79096
806-626-6243
wjhazzard@ag.tamu.edu



USDA is an equal opportunity provider and employer. This material was funded by USDA's Supplemental Nutrition Assistance Program—SNAP. Texas A&M AgriLife does not discriminate on the basis of race, color, religion, sex, national origin, disability, age, genetic information, veteran status, sexual orientation or gender identity and provides equal access to its programs, activities, education and employment.



PUBLIC AUCTION
OFFERING APPROX
1,155 ACRES
OKLAHOMA / TEXAS
LAND
IN 6 TRACTS
AND FARM MACHINERY

GREAT HUNTING **GOOD GRASS**

Friday, August 25, 2017 - 10:00 a.m.

SALE SITE: From Sweetwater, OK, 5 miles West to CR # 1670. From Wheeler, TX, 15 miles East on Hwy. 152.

Texas - Oklahoma State Line 100th Meridian Truck Stop



HINZ
AUCTION & REALTY

Jimmie Hinz -Broker
580.774.4644
Jim Hinz -Broker
580.774.8467
Brandon Hinz - Sales Associate
580.774.7396

Lyndon Loyd Auctioneers
Box 1279
Wheeler, TX
Tx. Lic. 7119

Quentin Williams Realtors
Lic. #252958
Maxine R. Watson, Broker
2208 Coffee St.
Pampa, TX
Lic. #562734

www.hinzauction.com
FB/hinzauction

Wheeler County COURT RECORDS

List of instruments filed in the Wheeler County Clerk's office from July 31, 2017 to August 4, 2017.

JULY 31, 2017
MD-Robert D. Underwood (Estate) to Karen Underwood, et al, 7-27-17, Sec. 17, Blk. A-4, H&GN Ry. Company Survey.
C/C PROBATE-W. M. Walker to Ex Parte, 7-26-17.
MD-Jerry H. Campbell Jr. to Jennifer L. Campbell, 7-26-17, W 49 acs. Sec. 31 & Pts Secs. 32 & 33, Blk. 23, H&GN Ry. Company Survey.
QUIT CLAIM OVERRIDING ROYALTY-Bill Horn Jr. to Domino Ace Inc., 7-26-17, Sec. 57, Blk. A-4, H&GN Ry. Company Survey.
RATIFICATION OL-Daniel Wayne Foster to G H Land Company LLC, 11-7-16, W/2 W/2 Sec. 1, Blk. A-3, H&GN Ry. Company Survey.
RATIFICATION OL-Stephen M.

Keck to G H Land Company LLC, 10-7-16, W/2 W/2 Sec. 1, Blk. A-3, H&GN Ry. Company Survey.
RATIFICATION OL-Dave G. Keck to G H Land Company LLC, 10-24-16, W/2 W/2 Sec. 1, Blk. A-3, H&GN Ry. Company Survey.
RATIFICATION OL-Sharon



Tip Line
806-669-222
"Crime doesn't pay, But we do!"
Proudly serving Gray, Roberts and Wheeler Counties
topofexascrimes.org

Kay Sindel to G H Land Company LLC, 10-24-16, W/2 W/2 Sec. 1, Blk. A-3, H&GN Ry. Company Survey.
RATIFICATION OL-Lisa Lynn Counselman to G H Land Company LLC, 5-25-17, W/2 W/2 Sec. 1, Blk. A-3, H&GN Ry. Company Survey.
RATIFICATION OL-Dave G. Keck to Green River Exploration Company, 10-24-16, N/2 & SE/4 Sec. 63, Blk. A-7, H&GN Ry. Company Survey.
RATIFICATION OL-Sharon Kay Sindel to Green River Exploration Company, 10-24-16, N/2 & SE/4 Sec. 63, Blk. A-7, H&GN Ry. Company Survey.
RATIFICATION OL-Steven M. Keck to Green River Exploration Company, 10-7-16, N/2 & SE/4 Sec. 63, Blk. A-7, H&GN Ry. Company Survey.
RATIFICATION OL-Daniel Wayne Foster to Green River Exploration Company, 11-7-16, N/2 & SE/4 Sec. 63, Blk. A-7, H&GN Ry. Company Survey.
RATIFICATION OL-Lisa Lynn Counselman to Green River Exploration Company, 5-25-17, N/2 & SE/4 Sec. 63, Blk. A-7, H&GN Ry. Company Survey.
PARTIAL ASSIGN. & BILL OF SALE-Sable Exploration LLC, et al to Brother Energy LLC, 4-13-15, See Instrument.
FTL-United States of America to Michael L. Oldham, et ux, 7-19-17.
FTL-United States of America to Michael L. Oldham, 7-19-17.
AUGUST 1, 2017
HEIRSHIP AFF.-Betty Chapman, et al to Annas Florene Seitz, 6-21-17, Sec. 52, Blk. A-8, H&GN Ry. Company Survey.
HEIRSHIP AFF.-Harold Wayne Kimber, et al to Mary Lynn Kimber, 6-23-17.
ASSIGN. CONVEY. & BILL OF SALE-Warren American Oil Company LLC to F & F Exploration LLC, 6-1-17,
(Continued Page 5)

ENROLL NOW



Fall Classes Begin August 21st

GIVE US A CALL AT:
(580) 928-5533 SAYRE
(580) 772-6611 WEATHERFORD

OR VISIT US ON THE WEB AT:
WWW.SWOSU.EDU/SAYRE

Send Us Your Child's Picture

w/Name, Age, Parents & Grandparents

No Charge!
wtimes@windstream.net

For all your . . .
Insurance Needs, See
Eastern Panhandle Insur. Agency, Inc.
206 N. Madden
Shamrock
806/256-5401
•Auto •Home •Life •Health
•Commercial •Bonds

Cemetery (from Page 1)

we have are the dues and donations unless someone

buys a space. If at any time you would like to make a donation or do some work out there please feel free to do so.

Our next big project is to open the area on the west side. This will have to be cleaned off and surveyed to put in the roads and map out the spaces. This also comes

at a cost. I am asking if you have changed your address please let me know so we can make sure you get your dues card and please pay them as soon as possible. You are responsible for your headstones and curbing and other maintenance to your spaces except for the spraying and mowing that we will do. According to the rules if you place any plants or fencing etc., we will not be responsible and you will have to take care of that yourself.

If you have a lot that settles and is sunk in, it is your responsibility to level it up. If you need help you can let us know and we will try to help.

If you have any questions or comments or would like to

make a donation the address is Wheeler Cemetery Association, PO Box 672, Wheeler, Tx. 79096.

The board consists of Robert Ford, President, Brenda Sparlin, Sec/tres., Liz McDowell, Brenda Mitchell, Roland Miles, Beth Shelton, and Billy Richardson.



News on Thursday July 27, 2017. I am a council member on the Borger City Council and there was a statement made in the article "Rushing interim city manager" that is not correct. The incorrect statement read "Prior to that date David changed his mind about accepting the Borger position." On July 11th an executive session was on the Borger city council meeting agenda for

council to consider Mr. Rushing as the Borger EDC CEO. After discussion in executive session council resumed to open session and chose to take no action therefore NOT confirming Mr Rushing. When the meeting was adjourned Mr. Rushing was still expressing his interest in obtaining the position to myself and other council members. Mr. Rushing had already resigned from the city of Shamrock prior to this being put on the Borger city council agenda.

Thank you,
Karen Felker

Cynic Philosopher

- I read that 4,153,237 people got married last year, not to cause any trouble but shouldn't that be an even number?
- Today a man knocked on my door and asked for a small donation towards the local swimming pool. I gave him a glass of water.
- I want to die peacefully in my sleep, like my grandfather. Not screaming and yelling like the passengers in his car.

News, Views & Commentary
KPDR-FM, 90.3
WHEELER, TEXAS
Weekdays: 6:00 a.m. to 7:00 a.m.

Panhandle Plains Realty
Making Dreams Come True

— Let us list your Real Estate —

Linda Laycock Broker, ABR, GREEN, SRES. E-PRO 806.662.1312	Larry Hadley Assoc. 806.662.2779	Tisha Calhoun Assoc. 806.440.4153
--	---	--

Pampa MLS www.panhandleplainsrealty.com Amarillo MLS

To the Editor
The Wheeler Times
Wheeler, Texas

I am writing this letter in response to an article on the front page of the County Star

Wheeler United Methodist Church
Eighth at Main St. — P.O. Box 89
Wheeler, TX 79096
806-826-3114 Fax 806-826-3780
wheelerumc@windstream.net

Sunday Schedule
Coffee & Donut Fellowship—9:30 a.m.
Sunday School—9:45 a.m.
Sunday Worship—11:00 a.m.

Wednesday Schedule
Youth Fellowship—6:00 p.m.
Choir Rehearsal—7:00 p.m.

A Much Needed Service for Land and Mineral Owners

SALEM ABRAHAM and his team at Salem Oil & Gas, LP are now buying land and minerals in the Northeast Texas Panhandle. Salem began buying and selling ranchland and minerals along with his grandfather and brothers in 1986. His team today consists of Lee Haygood and Colby Waters who have extensive ties to the area and years of experience working on land and mineral deals with Salem. Additionally, our petroleum engineer, John Walker, and our geologist, Stephen Yokubaitis, have many years of experience valuing minerals in our area.

HERE IS THE DEAL: If you have land or minerals to sell at a realistic price, give us a call. We will be in touch with you within two business days and make a cash bid within 72 hours, and be ready to pay off as soon as the title is clear. This will save you thousands of dollars in advertising and commissions and days of showing your place to people who aren't serious buyers.

THIS IS A UNIQUE local business. You know who you're dealing with and no deal is too big or too small.

Salem Oil & Gas, LP

2nd and Main in the Moody Building Canadian, TX 806.323.8000

NO TRENCHING **NO MESS**

Rick's Lawn Sprinklers

RAIN BIRD SPRINKLERS

33 YEARS EXPERIENCE Dirt Work & Turf FREE ESTIMATES

580.477.0915 800.466.0915

LIC. #19097 & 4823

Wheeler County JP #1 Weekly Docket July 22 thru July 28

- Magistrations:**
- | | |
|-------------------------|---------------------------------------|
| Randy Gonzales Alvarez | Felony Magstration |
| Kelli Marie Coyne | Class A/B Misd. Magstration |
| Julio Cesar Salas | Felony Magstration |
| Casey Wayne Housewright | Felony Magstration |
| Gerald Hodges | Felony Magstration |
| Daumenique Carranza | Class A/B Misd. Magstration |
| Jorge Luis Salas | Bond Surrender /Felony Magstration |
| Jeremy Nicholas Bridges | Fugitive from Justice- South Carolina |
| David Frank Crockett | Felony Magstration |
- Citations:**
- | | |
|-----------------------|---|
| Mary Elizabeth Sawyer | Possession of Drug Para. / Failed to Stop at Designated Point at Stop Sign -Wheeler County Sheriff Citation |
| Michael Dwain Sawyer | Possession of Drug Para. Wheeler County Sheriff Citation |

Wheeler County JP #1 Weekly Docket July 29 thru August 4

- Magistrations:**
- | | |
|------------------------|---|
| Stanton Cole Deardeuff | Felony Magstration |
| Stanton Cole Deardeuff | Felony Magstration |
| Parker Bohannan | Felony Magstration |
| William Cody Gray | Felony Magstration |
| John Bryan | Felony Magstration |
| John Bryan | Class A/B Misd. Magstration |
| Lisa Luna | Class A/B Misd. Magstration |
| Parker Bohannan | Class A/B Misd. Magstration |
| Tyran Smith | Wheeler County Warrant Judgement Nisi |
| Alex Martin Lee | Fugitive From Justice - State of Oklahoma |
| Glen Eugene Phelps | Felony Magstration |
| Jennifer Marie Brown | Felony Magstration |

- Citations:**
- | | |
|---------------------------|---|
| Abigail Elizabeth Baird | Speeding 10% over Posted Limit- Wheeler County Sheriff Citation |
| Alfonso De La Fuente | Speeding 10% over Posted Limit- Wheeler County Sheriff Citation |
| Cory Lee Meadows | Speeding 10% over Posted Limit- Wheeler County Sheriff Citation |
| Hector Manuel Meraz Felix | Speeding 10% over Posted Limit- Wheeler County Sheriff Citation |
| Cody Joseph Dalrymple | Speeding 10% over Posted Limit- Wheeler County Sheriff Citation |
| Alonza Ovalle | Disregard Stop Sign- Wheeler County Sheriff Citation |
| Shelby Gail Flowers | Tire Violation - Commercial Enforcement Citation |
| Tina Rena Brinson | Possession of Drug Para. - Wheeler County Sheriff Citation |
| Christopher Dean Emmons | Possession of Drug Para. - Wheeler County Sheriff Citation |
| Candace Nicosha Emmons | Possession of Drug Para. - Wheeler County Sheriff Citation |
| Stephen Scott Markee | Possession of Drug Para. - Wheeler County Sheriff Citation |
| Jimmy Lynn Brinson | Possession of Drug Para. - Wheeler County Sheriff Citation |
| John Taylor Bryan | Possession of Drug Para. - Wheeler County Sheriff Citation |
| Parker Jon Bohannan | Possession of Drug Para. - Wheeler County Sheriff Citation |
| William Cody Gray | Possession of Drug Para. / No Driver's License - Wheeler County Sheriff Citation |
| Stanton Cole Deardeuff | Possession of Drug Para. - Wheeler County Sheriff Citation |
| Robert John Contreras | Speeding 10% over Posted Limit- TXDPS Citation |
| Ignacio Alvarado | Expired Registration - Wheeler County Sheriff Citation |
| Derek Jay Rasmussen | No CDL License - Commercial Motor Vehicle Enforcement Citation |
| Melissa Nicole Nivarez | No Annual Inspection - Commercial Motor Vehicle Enforcement Citation |
| Thomas Ryan Medlock | No Placard - Commercial Motor Vehicle Enforcement Citation |
| Jerry G Shelton | Failed to Stop at Designated Point-Stop Sign/Possession of Drug Para. - Wheeler County Sheriff Citation |
| Christopher Lee Hamilton | Possession of Drug Para. - Wheeler County Sheriff Citation |
| Laura Christine Shelley | Expired Driver's License/ Possession of Drug Para. - Wheeler County Sheriff Citation |
| Michael Eugene Snyder | Failed to Stop at Designated Point-Stop Sign/Possession of Drug Para. - Wheeler County Sheriff Citation |



RUMBLE ON THE SQUARE
SATURDAY, AUGUST 19
REGISTRATION: 12-2PM; CAR SHOW & EVENTS: 2-5PM
MAIN STREET SQUARE IN WHEELER, TEXAS
SOUTH & WEST OF THE COURTHOUSE (HWYS 152 & 83)

- PRE-REGISTRATION \$20 BY FRIDAY, AUGUST 11 OR \$25 THE DAY OF THE SHOW
- 1ST PLACE TROPHY & RUNNER UP GIVEN FOR EACH CLASS
- AWARDS FOR "BEST OF SHOW" & "PEOPLE'S CHOICE"
- OTHER PRIZES GIVEN: BEST PROJECT, BEST PRIMER, BEST PAINT JOB, & BIGGEST CAR CLUB

CLASSES

PRE-1948	AMERICAN MUSCLE
1949-1960	PICKUP TRUCK
1961-1980	RAT ROD
1981-PRESENT	OPEN

- 50/50 DRAWING
- LIVE ENTERTAINMENT
- VENDORS
- PRIZES
- FOOD TRUCKS

CONTACT
WHEELER CHAMBER OF COMMERCE
806-826-3408
CHAMBER@WHEELERTEXAS.ORG

FIND US ON FACEBOOK: RUMBLE ON THE SQUARE

WANT ADS/ LEGAL NOTICES

Sell it through a Classified in
THE WHEELER TIMES!
\$6 for the first 20 words; 35c
for each additional word.
Legal Notices: 35c per word.

Two Bedroom furnished house
FOR RENT. Jerry Lister 806-
676-0711 6/15rtn

What? Alcoholics Anonymous
meeting
Where? Cornerstone Church
(enter north door)
When? Tuesdays at 5:30
Who? Everyone is welcome

Parkview Hospital is seeking
applications for the position of
Infection Control Nurse. This
also includes the duties of
Utilization Review, HCAHPS
Coordinator, and grant
writing. Hours may vary.
Applications available at 901
S. Sweetwater, Wheeler, TX.
For further information, call
806-826-5581 and speak to
Monica or Cecil. 8/3-10

Old Time Gospel Music
KPDR-FM, 90.3
... In Wheeler
Sun.: 6:00 a.m. to 8:00 a.m.

For Sale: Gate Leg Dinning
Table /6 chairs. Very Old-in fair
condition 7-31/rtn

Call 806-845-3311
The Wheeler Co. Soil and
Water Conservation District
has an opening for a part-
time secretarial position.
Experienced in MS Word and
Excel. Qualified applicants
should submit a resume to:
Wheeler Co. SWCD, 1410 S.
Alan Bean Blvd., Wheeler, TX
79079. Resumes are due by
August 10, 2017. For more
information, please call 806-
826-3565 ext. 101 or 108.

NOTICE TO PUBLIC

Any erroneous reflection upon
the character, standing or reputa-
tion of any person, firm or corpo-
ration, which may appear in the
columns of this paper will be gladly
corrected upon due notice being
given to the editor personally at
the office at 110 East Texas St.,
Wheeler, Texas.

The Wheeler Times does not
knowingly accept false or frau-
dulent advertising or other adver-
tising of an objectionable nature,
is printed in full confidence in the
presentation made. Readers will
confer a favor if they will promptly
report any failure on the part of
the advertiser to make good any
misrepresentation in our adver-
tisements.

Oil & Gas NEWS

Week of July 24-30, 2017
Intents to Drill
LIPSCOMB (LIPSCOMB,

Cimarex Energy Co., an independent
oil and gas exploration and production
company, is currently looking to hire
experienced pumpers for our Miami, TX
location. Cimarex Energy Co., has an
excellent benefits package (including
Medical/Dental/vision, life/LTD insurance,
401k, vacation, and more)!



Visit our website at <http://www.cimarex.com> for
more information and to Apply Today!

An Equal Opportunity Employer

Cleveland) 4P Energy Texas, LLC, #4433HB Karnes, (641.1 acres) 2150' FWL & 180' FSL, Sec 526, Blk 43, H&TC Surv, A-796, 12 mi E from Lipscomb TD 9000', (BHL: 2050' FWL & 10' FSL Sec 443, Blk 43, H&TC, A-194) (sgd. James Clark 512-415-4191) Horizontal
LIPSCOMB (LIPSCOMB, Cleveland) 4P Energy Texas, LLC, #4434HC Karnes, (641.1 acres) 2170' FWL & 180' FSL, Sec 526, Blk 43, H&TC Surv, A-796, 12 mi E from Lipscomb TD 9000', (BHL: 1810' FEL & 10' FSL Sec 443, Blk 43, H&TC, A-194) (sgd. James Clark 512-415-4191) Horizontal
OCHILTREE (PAN PETRO, Marmaton) Mewbourne Oil Company, #M001OB Courson Key 35, (640 acres) 200' FSL & 1420' FEL, Sec 35, Blk 13, T&NO Surv, A-375, 7 mi SW from Perryton TD 8000', (BHL: 100' FNL & 1420' FWL) (sgd. Rebecca Dunn 806-665-0338) Horizontal
Amended OCHILTREE (PAN PETRO, Marmaton) Mewbourne Oil Company, #M001MD Gheen 664, (664 acres) 200' FSL & 1320' FWL, Sec 664, Blk 43, H&TC Surv, A-601, 7 mi SE from Perryton TD 8000', (BHL: 100' FNL & 1000' FWL) (sgd. Rebecca Dunn 806-665-0338) Horizontal
OCHILTREE (PAN PETRO, Cleveland) Remnant Energy, Inc., #2H Elliott, (640 acres) 200' FNL & 1000' FEL, Sec 13, Blk 12, H&GN Surv, A-113, 3 mi SW from Perryton TD 7000', (BHL: 330' FSL & 1000' FEL) (sgd. Rebecca Dunn 806-665-0338) Horizontal
POTTER (AMARILLO, NORTH, Canyon Lime) Le Norman Operating LLC, #1H Bivins 54-12 West, (646.22 acres) 440' FWL & 1880' FNL, Sec 54, Blk 1, BS&F Surv, A-1122, 6 mi N from Amarillo TD 9000', (BHL: 660' FWL & 1000' FSL Sec 12, Blk M3, G&M, A-344) (sgd. Greg Bilbro 512-476-1245) Horizontal
ROBERTS (PAN PETRO, Cleveland) Latigo Petroleum, LLC, #18H Mayo Clinic 'C', (14887.58 acres) 1634' FNL & 605' FWL, Sec 8, Blk A, H&GN Surv, A-995, 24.5 mi NW from Miami TD 7500', (BHL: 330' FNL & 112' FWL Sec 151, Blk C, G&M, A-629) (sgd. Rebecca Dunn 806-665-0338) Horizontal
ROBERTS (PAN PETRO, Marmaton) Mewbourne Oil Company, #M001BP Killebrew 184, (640 acres) 175' FNL & 1500' FEL, Sec 184, Blk 42, H&TC Surv, A-760, 21 mi NW from Miami TD 9000', (BHL: 100' FSL & 900' FEL) (sgd. Rebecca Dunn 806-665-0338) Horizontal
WHEELER (STILES RANCH, Granite Wash Cons) 4P Energy Texas, LLC, #301HA Moore, (296.95 acres) 336' FNL & 1792' FWL, Sec 3, AB&M Surv, A-2, 7 mi E from Wheeler TD 13000', (BHL: 10' FSL & 850' FWL) (sgd. James Clark 512-415-4191) Horizontal
Gas Completions
HEMPHILL (FELDMAN, Tonkawa) 4P Energy Texas, LLC, #1 Humphreys 42, 3 mi E of Glazier, Sec 42, Blk 1, G&M Surv, A-, spud 12-25-1963, compl 1-26-1964, tested 6-16-2017, potential 4 mcf, 0 bbls cond, 0 bbls wtr, 70# ftp, 130# SIWHP, TVD 7726', PBD 7725' API 42-211-80157, Vertical Recompletion Reclaim Oil to Gas
HEMPHILL (FELDMAN, Tonkawa) 4P Energy Texas, LLC, #2 Humphreys 42, 3 mi E of Glazier, Sec 42, Blk

1, G&M Surv, A-, spud 9-1-1978, compl 10-20-1978, tested 6-16-2017, potential 3 mcf, 0 bbls cond, 0 bbls wtr, 110# ftp, 380# SIWHP, TVD 7791', PBD 7784' API 42-211-31023, Vertical Recompletion Reclaim Oil to Gas
LIPSCOMB (LIPSCOMB, Cleveland) 4P Energy Texas, LLC, #3247HA Tubb, 9 mi SW of Lipscomb, Sec 194, Blk 43, H&TC Surv, A-1272, spud 8-13-2016, compl 10-6-2016, tested 7-18-2017, potential 840 mcf, 83 bbls cond, 36 bbls wtr, 339# ftp, 510# SIWHP, TVD 8410', MD 13590' API 42-295-34281, Horizontal Well Record Only
LIPSCOMB (LIPSCOMB, S.E., Cleveland) Mewbourne Oil Company, #5HC Hurn '355', 3 mi NW of Higgins, Sec 355, Blk 43, H&TC Surv, A-164, spud 3-2-2014, compl 4-16-2014, tested 6-1-2014, potential 541 mcf, 152 bbls cond, 43 bbls wtr, 150# ftp, 2000# SIWHP, TVD 8382', MD 12787' API 42-295-34072, Horizontal Well Record Only
LIPSCOMB (LIPSCOMB, West) Hadaway Consult and Engineer, LLC, #102 Sullivan Fee, 4.5 mi NE of Dumas, Sec 314, Blk 44, H&TC Surv, A-684, spud 5-8-2017, compl 7-7-2017, tested 7-13-2017, potential 293 mcf, 0 bbls cond, 0 bbls wtr, 12# ftp, 12# SIWHP, TVD 3200', PBD 3200' API 42-341-33446, Vertical
WHEELER (MILLS RANCH, Granite Wash Cons.) Crest Resources, Inc., #3061 G. C. Davis, 4 mi E of Keltton, Sec 61, Blk A7, H&GN Surv, A-331, spud 7-1-2017, compl 6-20-2017, tested 6-30-2017, potential 70 mcf, 15 bbls cond, 30 bbls wtr, 690# ftp, 1663# SIWHP, TVD 18273', PBD 14820' API 42-483-32222, Vertical Recompletion Oil Completions
GRAY (PANHANDLE GRAY COUNTY FIELD) XTO Energy Inc., #12 E. Key, 4.5 mi E of Lefors, Sec 1, Blk, B&B Surv, A-499, spud 3-3-1956, compl 3-21-1956,



FIRST EQUITY REALTORS
5701 Time Square Blvd.
Suite 190,
Amarillo, TX 79119

170 Acres northwest of Mobeetie on pavement. Excellent fences and cross fences. Exceptional stand of grass. Irrigation well and two earth tanks. Perfect place for new home.

WHEELER COUNTY: 601 acres 1 mile East of Shamrock on North side of I-40. Excellent fences, city water. 1 new windmill, 4 ponds, 50x50 Steel barn with concrete floor and steel working pen. Solid stand of grass ready for cattle. Ravines, cliffs, big trees and brush. 320 Acres: 9 miles NW of Shamrock, Nearly new fences & cross fences, 16, earth tanks, Bluestem grass, good set of corals. Ravines with big trees and brush making an excellent wildlife habitat for deer.

56 Acre Track in Allison, Excellent home site. Great Hobby Farm for retirees. Starting location for young family with 4-H/FFA project and horses. Close to school. Well cared for. Now used for haying and grazing.

640 Acres: Irrigation well, T & L Pivot, 120x120 Steel Barn Arena and Horse Stalls, Big trees, brush, abundance of wildlife. Two seep ponds. 10 Miles Northeast of McLean

485 Acres good grassland. 3 miles South of Wheeler that fronts U.S. Highway 83. Spring fed pond, windmills, good fences, cross fenced. Excellent homesite, big trees, brush, deer, turkey, dove, quail.

Coldwell Banker First Equity, Realtors Agricultural Division, Richard Hefley ALC, Associate Broker, Licensed in Texas and Oklahoma. 806-898-1786.

landsoftexas.com or thelandconnection.co



THE WHEELER TIMES

Page 4 — Thursday, August 10, 2017
"Wheeler: town of friendship and pride"



City of Wheeler Turns 100
Aug. 6, 05 Celebration Planned

P.O. Box 1080
Wheeler, Texas 79096
Phone: 806/826-3123

Entered as second-class matter December 18, 1933, at the Post Office at Wheeler, Texas 79096, under the act March 3, 1879.
Postmaster: Send Address changes to *The Wheeler Times*, P.O. Box 1080, Wheeler, TX 79096-1080 — wtimes@windstream.net

Louis C. Stas, Owner & Publisher
SUBSCRIPTION RATES:
Within Wheeler Co: \$22.00 Elsewhere: \$25.00

THE BUSINESS DIRECTORY

CROSS COUNTRY BARN ★ 24 Hr. Gas & Diesel ★ Convenience Store
★ Hunt Bros. Pizza
301 E. Oklahoma St.
Wheeler, TX
Phone: 806-826-2276
Dale & Monica Kidd

It pays to Advertise in
THE WHEELER TIMES
Phone: 806/826-3123
wtimes@windstream.net

Classified Rate
Cash — \$6.00 for 1st 20 wds.
Chg. — \$6.50 for 1st 20 wds.
35c for each additional word
Display Classified: \$6.50/pc
Card of Thanks: \$7.00

tested 4-8-1956, potential 37 bbls oil, 0 mcf, 0 bbls wtr, 0# ftp, 0# SIWHP, TVD 2809', PBD 2804' API 42-179-83319, Vertical Recompletion Reclaim Producing to Injection
HUTCHINSON (PANHANDLE HUTCHINSON COUNTY FLD.) PG-M International Operating, LLC., #318 C.L. Dial et al, 5.7 mi NE of Borger, Sec 23, Blk B47, H&TC RR Surv, A-106, spud 4-25-2017,

compl 5-1-2017, tested 7-5-2017, potential 51 bbls oil, 11 mcf, 16 bbls wtr, 50# ftp, 50# SIWHP, TVD 3306', PBD 3274' API 42-233-33542, Vertical
(Continued Page 5)

Hear the
"Abundant Living Broadcast"
KPDR-FM, 90.3
WHEELER, TEXAS
Saturdays: 9:00 a.m. to Noon

WE BUY OIL, GAS, & MINERAL RIGHTS

Both non-producing and producing
including Non-Participating Royalty Interest (NPRI)
Provide us your desired price for an offer evaluation.

CALL TODAY: 806.620.1422

LOBO MINERALS, LLC
PO Box 1800 • Lubbock, TX 79408-1800
LoboMineralsLLC@gmail.com

18-Wheeler Wrecks EXPERIENCE COUNTS
Lawyers with more than 100 years combined expertise.

It's easy to blame the driver when a big rig is involved in a wreck, but the truth is usually much more complex. When trucking company management cuts corners in training, equipment and maintenance, the rest of us pay the price. If you or someone you love has been killed or injured in a commercial truck wreck, call us today for professional insight.

Ryan A. Krebs, M.D., J.D.
Doctor-Lawyer in Full-time Law Practice
Richard A. Dodd, L.C.
Timothy R. Cappolino, P.C.
Board Certified Personal Injury Trial Law and Civil Trial Law
by the Texas Board of Legal Specialization
NO FEE FOR FIRST VISIT
OFFICES IN HOUSTON/CORPORATE, TEMPLE AND AUSTIN.
PRINCIPAL OFFICE IN GARDEN

1-800-460-0606
www.RespectforYou.com

AUCTION
BID DEADLINE: AUGUST 31

BANKRUPTCY DIRECTED SALE
INCOME PRODUCING RENTAL PORTFOLIO
RUNAWAY BAY RESIDENTIAL RENTALS
LESS THAN 1/2 MILE FROM BRIDGEPORT LAKE

RENTAL REVENUE: \$285,800 / YEAR
Bid on One or Bid on Both! • All Offers Considered!
High Population Growth Market (+13.35% - 2010 Through 2017) • Strong Occupancy

RUNAWAY BAY, TX 21 FULL-TIME RESIDENTIAL RENTALS
BRIDGEPORT, TX 6 EXTENDED STAY RENTAL CABINS

Hilco Real Estate For Additional Info, Call or Visit Our Website:
855.755.2300 HilcoRealEstate.com

Co-op Fee 2%. Real Estate, LLC in cooperation with Broker Paul A. Lynn & Assoc., LLC TRC# 9004489. The above information is subject to inspection and verification by all parties who are relying on it to formulate a bid. No liability for its inaccuracy, errors, omissions, is assumed by the Seller or its agents.

TEXAS STATEWIDE CLASSIFIED ADVERTISING NETWORK

TexSCAN Week of August 06, 2017

ACREAGE
Hunting, retirement, investment property. 20-60 acres in the following counties: Edwards, Kinney, Concho, Coke and Menard. Scenic views, native game with free ranging exotics in some counties. 30-year owner financing, 5% down. 1-800-876-9720, www.ranchenterprisesd.com.

AUCTIONS
Acre Auction - Rare, West Texas Recreational Property. Fishing, Deer & Duck Hunting in Haskell, Texas. Bidding ends: Sept. 7th 4 PM. Public Reserve Auction Online only. Call now for more information 1-214-945-4556. www.bidhuntingfish.com or info@united-scs.com.

Auction Bankruptcy Direct Sale. Income producing rental portfolio. Runaway Bay Residential Rentals less than 1/2 mile from Bridgeport Lake. Rental Revenue: \$285,800/year. Bid Deadline: August 31st. Call 1-855-755-2300 for additional information or visit www.hilcorealestate.com.

AVIATION
Airline Mechanic Training - Get FAA certification. Approved for military benefits. Financial Aid if qualified. Job placement assistance. Call Aviation Institute of Maintenance 1-800-475-4102.

EMPLOYMENT
John Dotson Trucking. Seeking experienced belly dump driver. Class A CDL minimum 2 years. Experience. Steady work! Call now 1-512-376-4878.

Schneider jobs available in your area! Earn up to \$68,000! Flexible Schedules. Performance bonuses. \$6,000 tuition reimbursement available for qualified drivers. www.schneiderjobs.com.

Petroleum Engineering Service Company has immediate openings in the Ozona, Texas area for Production Testing Personnel. Salary open commensurate with experience. Send resume to Fesco LTD, P.O. BOX 1568 Ozona, TX 76943.

HUNTING LEASE
Got Land? Our Hunters will pay top dollar to hunt your land. Call for a Free Base Camp Leasing info packet & Quote. 1-866-309-1507. www.BaseCampLeasing.com.

MISCELLANEOUS
Sawmills from only \$4,397.00-Make & Save Money with your own band mill- Cut lumber any dimension. In stock ready to ship! Free info/DVD: www.norwoodsawmills.com, 1-800-578-1363, Ext.300N.

We buy oil, gas & mineral rights. Both non-producing and producing including non- Participating Royalty Interest (NPRI). Provide us your desired price for an offer evaluation. Call Today 1-806-620-1422. www.lobomineralsllc.com.

Receiving payments from real estate you sold? Get cash now! Call Steve: 1-888-870-2243. www.stevcashnotes.com.

REAL ESTATE
Estate Sale - Log Homes. Pay the balance owed only! American Log Homes is assisting final release of estate & account settlement on houses. Before calling view at www.loghomedream.com click on house plans. Call 1-704-602-3035 for more information.

Texas Press Statewide Classified Network • 251 Participating Texas Newspapers Regional Ads Start At \$250 • Call Now for Details 1-800-749-4793

NOTICE: While most advertisers are reputable, we cannot guarantee products or services advertised. We urge readers to use caution and when in doubt, contact the Texas Attorney General at 1-800-621-0508 or the Federal Trade Commission at 1-877-FTC-HELP. The FTC web site is www.ftc.gov/bizop

Crossword PUZZLE

1	2	3	4	5	6	7	8	9	10	11	12	13		
14					15				16					
17					18				19					
20				21		22			23					
24				25					26					
27	28	29	30		31				32					
33				34					35		36	37	38	39
40									41					
42									43					
44									45					
47	48	49	50						51					
53									54					
60									61		62			
64									65					
67									68					
									69					

Across

- Nightingale, for one
- Down-to-earth
- Navy commando
- Join forces
- Proof word
- Not busy
- Kitchen counter?
- Neck of the woods
- Lunar effect
- "Underwear" of yore
- Cop
- Artist's stand
- Diary bit
- Lose traction
- Homicide
- Like a private meeting with the judge
- Spewing oil well
- Dangerous
- Laugh heartily
- Scent
- Get together
- Eye rakishly
- Relocation professional
- Combustible heap
- Use a blowtorch
- Regarding
- Party snack
- Condo division
- Wintery frost
- Bit of choreography

H&HTIRE Chad Helton, Owner
896-826-5759
714 W. Okla. Ave.
Wheeler, TX 79096

Wellington State Bank USB
Bowie • Canyon • Childress • Dalhart • Littlefield • Otton
Memphis • Wheeler • Wellington

Your Partners in Progress

- Like a haunted house
- Give comforting words to
- Muff
- From times of yore
- Baker's unit
- 60's protest
- Governmental proclamation
- Birch family tree
- Skeptical
- Feast of one's personal saint
- Disciplinarian's stick
- Pitcher's stat.
- Farm storage building
- On bended
- Like some tea
- Watch feature, perhaps
- Vanity voyage
- Brunch cocktail
- Red Cross supplies
- "Aquarius" musical
- Checkup
- Bank (on)
- Ready for anything
- Broke bread
- Curly or Moe
- Little rascal
- Narrow street
- Modern surgical tool
- Be theatrical
- queen
- Think, in the Bard's day
- Clothes presser
- Inlet
- Broken mirror, to some
- Bakery offering
- Everybody

NURSE	REAL	SEAL
UNITE	ERGO	IDLE
TIMER	AREA	TIDE
STEPS	OFFICER	
EASEL	ENTRY	
SKID	MURDER	
INCAMERA	GUSHER	
LEETIDE	POLEAXE	
OEDEMA	ARTERIAL	
OYSTER	ARMY	
SALES	TEPID	
CLAMATO	APRICOT	
ALSO	ROAR	AROMA
MEET	OGLE	MOVER
PYRE	WELLD	ANENT

Court (from Page 2)

Investments LLC to Robertson Funeral Directors, 8-1-17, E/2 of S/3 Blk. 30, Original Town, Wheeler.
 DT-Robertson Funeral Directors to Goerend Rogers Stiles Investments LLC, 8-1-17, E/2 of S/3 Blk. 30, Original Town, Wheeler.
 RDT-North Texas Mesbic Inc. to Shamrock Hotel Group LLC, 7-25-17, 20.7 acs. SE/4

Sec. 57, Blk. 17, H&GN Ry. Company Survey.
 ASSIGN.-Enervest Energy Institutional Fund XIII-ALP, et al to FourPoint Energy LLC, 7-17-17, N/2 SE/4 NE/4 Sec.

4, AB&M Survey.
 MIN./ROY. DEED-Stephen (Stephen) McDonough to Caddo Minerals Inc., 6-21-17, Sec. 3, AB&M Survey.
 RDT-Texas Capital Bank NA to Crusader Oil & Gas Limited Partnership, 7-26-17, See Instrument.
 AUGUST 2, 2017
 MD-Faye Luther to Faye Luther Revocable Trust, 7-25-17, Sec. 2, Blk. H, W H Simpson Survey.
 ASSIGN.-John B. Elder 2004 Revocable Trust to Elder Oil Properties LLC, 7-14-17, Incomplete Land Description.
 ABSTRACT of JUDGMENT-Schindler Elevator Corp. to Comfort Suites Cotulla, et al, 7-3-17.
 RDT-Capital Farm Credit FLC to Walter Hand, et ux, 7-19-17, See Instrument.
 TRANSFER ON DEATH MD-Jonell Grayson to Pamela D.

Edwards, et al, 7-27-17, NE/4 Sec. 32, Blk. RE, Roberts & Eddleman Survey.
 RDT-M&T Bank to Bennie Bullock, 7-3-17, See Instrument.
 MODIFICATION DT-Garrison Food Mart Inc. to AimBank, 6-28-17, Lots 13 & 14 & Pt. Lot 15, Blk. 204, Vaughans Hilltop Addition, Shamrock.
 DEED-Brenda Kay Ezell, et al to Brenda Kay Ezell, et al, 7-25-17, E 7 acs. of SW/4 Sec. 78, Blk. 23, H&GN Ry. Company Survey.
 DEED-Michael Aaron Keadle to Larry Don Keadle, 7-25-17, E 7 acs. of SW/4 Sec. 78, Blk. 23, H&GN Ry. Company Survey.
 AUGUST 3, 2017
 ASSIGN.-EOG Resources Inc. to FourPoint Energy LLC, 7-17-17, NW/4 Sec. 3, AB&M Survey.
 AFFIDAVIT OF IDENTITY-Sharon Kay Foster Lang Sindel to The Public, 7-28-17.
 EXECUTORS MD-Brigitte Fadhli (Estate) to Delilah Leigh Fadhli, 7-5-17, W/2 Sec. 4, Blk. L, J. M. Lindsey Survey and S/2 Sec. 6, AB&M Survey.
 AUGUST 4, 2017
 MODIFICATION DT-Michael J. Hobbs, et ux to Happy State Bank, 7-21-17, 18.0 acs. SE/4 Sec. 57, Blk. 17, H&GN Ry. Company Survey.
 DEED-Jessica Rowley to Colby Rowley, 7-7-15, Lot 10 & Pt. Lot 11, Blk. 38, Original Town, Wheeler.



Listen To . . .
KPDR-FM, 90.3
 WHEELER, TEXAS

P.O. BOX 582
 WHEELER, TX 79096
806-331-1522

PAUL TOPPER, JR.
 OWNER

BIGTOP ENTERPRISE, LLC
 TBA TOPPER HEAT & AIR SERVICE
 TX LICENSED HEAT & AIR SEPTIC SYSTEM INSTALLER
 Tx License #TACL40893E OS0029695

806-334-1522

Homecoming is Friday, September 1st!

Mum Order Form

Name: _____ Phone Number: _____
 Grade: _____ Homeroom Teacher: _____

Circle one: Delivered at School or Parent Pick Up

Large Mum (\$50.00) (8 Charms and 1 Name) Arm Garber (\$20.00) (4 Charms and 1 Name)
 Small Mum (\$35.00) (5 Charms and 1 Name) Mom Spirit Button (\$15.00) (1 Picture of Student)
 Child-Sized Mum (\$20.00) (3 Charms and 1 Name)

*** Personalize your mum with additional charms and names! ***

Large Charms \$2.00 (Circle the ones that you would like added on):
 Jersey # _____ Megaphone _____ Black/Gold Football _____ Cheer
 Black/Gold Star _____ Gitter Helmet _____ Cow Bells _____ Horse Shoe

Small Charms \$1.00 (Circle the ones that you would like added on):
 Touchdown _____ Black Helmets _____ Gold Football _____ Gold Star
 Go Team Megaphone _____ Small Bell _____

Additional Names \$2.00 per name _____

Please turn orders into Mrs. Adams, Mrs. Franks, or Ms. Bird no later than Friday, August 11!

** Please use 1 order form per mum! **

Orders may be turned in to Joannie Adams at the School or emailed to: Joannie.Adams@wheelerschools.net

We are passionate about your health.



Early Detection can **SAVE YOUR LIFE.**

Yearly Peace of Mind – If you're over 35 and have been putting off your annual mammogram...call today for an appointment that could save your life.

Digital Mammography Close to Home.

APPOINTMENTS AVAILABLE FOR THIS MOBILE LOCATION

Parkview Hospital Monday, August 28
 901 S. Sweetwater St., Wheeler 9:15 a.m. - 6:00 p.m.

CALL NOW 1-800-377-4673

Call 1-800-377-4673 to schedule your mammogram the next time our mammography coach comes to your city or for an appointment at the Harrington Breast Center in Amarillo.

Businesses, clinics and hospitals throughout the region are encouraged to invite the Mobile Mammography Coach to come to their location to offer breast screening services.

HARRINGTON Breast Center

A Department of **HBSA** Hospital

1310 Wallace Blvd. • Amarillo • harringtonbreastcenter.org
 806-356-1905 • 800-377-4673

Like us on Facebook! [facebook.com/HarringtonBreastCenter](https://www.facebook.com/HarringtonBreastCenter)

Some fascinating things on old tombstones!

• On a grave from the 1880s in Nantucket, Massachusetts: "Under the sod and under the trees, Lies the body of Jonathan Pease. He is not here, there's only the pod, Pease shelled out and went to God."

Sunday Nite Live
KPDR-FM, 90.3
 . . . Live from Canadian
 9:00 p.m. to 11:00 p.m.

Canadian Redi-Mix, Inc.
 . . . for all your Concrete Needs!

806-323-5379

Hyland's Pharmacy
 Downtown Wheeler — 826-5561

BABY SHOWERS Matthew and Tasha McNeil Baby Boy Collin Sept 16, 2017 Darren Gaines & Kasey Barton Location: Cheyenne First Baptist Church	WEDDING SHOWERS Rachel Kidd and Cody Bratten Wedding Aug. 18, 2017 Peyton May and Landon Williams Sept 24, 2017 Home of Tyna Horn
--	---

The store for all your needs: Prescriptions, Gifts for your loved ones.

Chat (from Page 1)

16, and Wheeler's classes will begin Thursday, August 17.

I measured 0.23" of rain for the weekend.

The Mustangs were out on the practice field Monday morning even though it was a bit damp.

Cornerstone has their building open for the local youth to enjoy. It is located in the Buck and Beyond building.

We traveled this weekend. Barbara and I arrived in OKC on Thursday afternoon. William picked Jennifer, Seth, Barbara and I up Friday evening and we made the trip to Pottsboro, TX to spend the night with Ronal, Monica and Ian.

Saturday morning we went to Sherman for a meal and cards at Ronal and Juanita's house.

We were back in OKC Sat-

urday evening for William to return to Weatherford and work on Sunday.

We need pictures of your youngsters for Eastern Panhandle. Email us pictures and information to wtimes@windstream.net. I will email you back to let you know they were received.

When you email me something it would be wise to call me if I do not respond. Our emails get delayed and/or lost sometimes.

Oil (from Page 4)

MOORE (PANHANDLE, Red Cave) Adams Affiliates, Inc., #2045 Thompson, 4 mi E of Masterson, Sec 2, Blk B10, EL&RR Surv, A-576, spud 4-12-2017, compl 6-19-2017, tested 6-20-2017, potential 39 bbls oil, 78 mcf, 48 bbls wtr, 0# ftp, 0# SIWHP, TVD 2335', PBD 2309' API 42-341-33411, Vertical
 MOORE (PANHANDLE, Red Cave) Adams Affiliates, Inc., #2053 Thompson, 4 mi E of Masterson, Sec 2, Blk B10, EL&RR Surv, A-576, spud 9-3-2016, compl 11-8-2016, tested 11-9-2016, potential 43.5 bbls oil, 28 mcf, 29 bbls wtr, 0# ftp, 0# CP, TVD 2312', PBD n/s' API 42-341-33418, Vertical Well Record Only
 MOORE (PANHANDLE, Red Cave) Adams Affiliates, Inc., #2071 Thompson, 4 mi E of Masterson, Sec 2, Blk B10, EL&RR Surv, A-576, spud 3-25-2017, compl 6-13-2017, tested 6-14-2017, potential 44 bbls oil, 68 mcf, 52 bbls wtr, 0# ftp, 0# CP, TVD 2390', PBD 2349' API 42-341-33432, Vertical
 SHERMAN (COLDWATER RANCH, Marmaton) ConocoPhillips Company, #C 1 Coldwater Ranch Unit, 15 mi N of Texhoma, Sec 37, Blk 3-B, GH&H Surv, A-, spud 9-22-1984, compl 7-7-2017, tested , potential 0 bbls oil, 0 mcf, 0 bbls wtr, 0# ftp, 0# SIWHP, TVD 5650', PBD 5344' API 42-421-30328, Vertical Recompletion Shut-In Producer Well Record Only

A Youth's Perspective

Out bicycling one day with my eight-year-old granddaughter, Carolyn, I got a little wistful. "In ten years," I said, "you'll want to be with your friends and you won't go walking, biking, and swimming with me like you do now.

Carolyn shrugged. "In ten years you'll be too old to do all those things anyway."

Working as a pediatric nurse, I had the difficult assignment of giving immunization shots to children. One day, I entered the examining room to give four-year-old Lizzie her injection.

"No, no, no!" she screamed. "Lizzie," scolded her mother, "that's not polite behavior."

With that, the girl yelled even louder, "No, thank you! No, thank you!"

Small Taxing Unit Notice

The CITY OF WHEELER will hold a meeting at 7:00 PM
(name of taxing unit) (time)
 on 08/21/2017 at CITY HALL
(date) (location)
 to consider adopting a proposed tax rate for tax year 2017. The proposed tax rate is
(year)
.74834 per \$100 of value.
(rate)

TEXAS
 • SHAMROCK • SUNRAY
 • WELLINGTON • WHEELER

OKLAHOMA
 • CHEYENNE • EUFAULA
 • HINTON • STIGLER

PRICES EFFECTIVE: WEDNESDAY AUG. 9 THRU TUESDAY AUG. 15, 2017

211241217 220.700.1300.1502.1540



AF AFFILIATED FOODS INC. MEMBER STORES www.marketsquareonline.com

NOT LIABLE FOR TYPOGRAPHICAL OR PICTORIAL ERRORS. WE RESERVE THE RIGHT TO LIMIT QUANTITIES. SOME ITEMS NOT AVAILABLE IN ALL STORES.



Yoplait Go-Gurt Sticks
 assorted
 8 pack

3 \$5
 FOR

Grands! Biscuits
 Pillsbury assorted
 16.3 oz.

3 \$5
 FOR



Whole Center Cut
 Boneless Pork Loin

\$1.88
 LB.



New York
 Strip Steak
 preferred trim
 boneless
 family pack

\$5.99
 LB.



small pack
 \$6.49 LB.

Cantaloupe
 Melons

97¢
 EA.

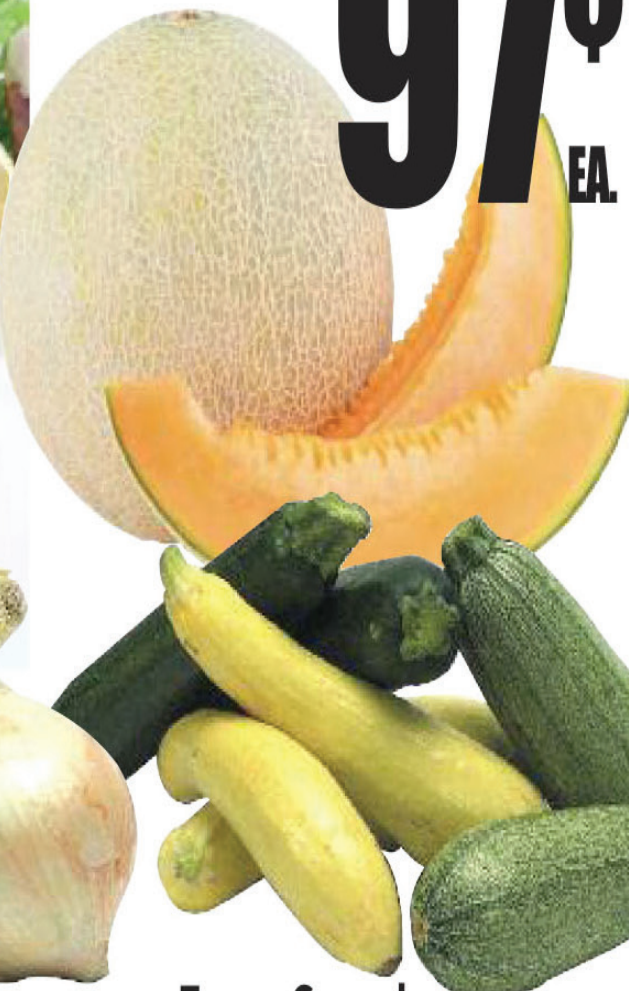

Pilgrim's Chicken
 Breasts
 boneless skinless

\$1.99
 LB.



Yellow Onions
 Sweetie Sweet

2 \$1
 LBS.

Fancy Squash
 yellow or zucchini

77¢
 LB.



Cookie Dough
 Pillsbury select varieties
 16 oz.

\$2.49



Crescent or Sweet
 Rolls
 Pillsbury
 assorted
 8-13.9 oz.

2 \$4
 FOR



Brownie or Cake Mix
 Betty Crocker
 select varieties
 15.25-18.3 oz.

4 \$5
 FOR



Betty Crocker Cake
 Frosting
 assorted
 12-16 oz.

\$1.59



Totino's Pizzas or
 Pizza Rolls
 select varieties
 7.5-10.9 oz.

\$1.29



Gold Medal Flour
 bleached or unbleached
 5 lb.

\$1.77



Cow Belle
 Ice Cream
 select varieties
 48 oz.

\$1.97



Nabisco Chips
 Ahoy! Cookies
 select varieties
 11.75-13 oz.

\$1.88



Bugles, Chex Mix or
 Gardetto's
 assorted
 8.6-8.75 oz.

2 \$3
 FOR



Betty Crocker
 Helpers
 assorted
 4.7-8.7 oz.

99¢



Kraft Chunk or
 Shredded
 Cheese
 select varieties
 8 oz.

\$1.48



Shurfine
 Orange Juice
 select varieties
 64 oz.

\$1.77



Shurfine
 Ketchup
 38 oz.

\$1.00



Shurfine
 Peanut Butter
 select varieties
 16 oz.

\$1.00



Shurfine
 Grape Jelly
 32 oz.

\$1.00



Shurfine
 Tomato Sauce
 select varieties
 8 oz.

4 \$1
 FOR



Charmin
 Bath Tissue
 Ultra Strong or Soft
 12 dbl. roll

\$6.88



Tide Liquid
 Detergent
 select varieties
 100 oz.

\$9.98



Old El Paso
 Green Chiles,
 whole or chopped 4 oz.
 Enchilada Sauce,
 assorted, 10 oz.
 Tostada & Taco Shells
 assorted, 10-12 ct.

4 \$5
 FOR