

# Fort Elliott Sends 9 To Area Track Meet

Overall Fort Elliott girls placed third at the District Track Meet with 98 points.

Nine Fort Elliott individuals participated in the Area Meet on Wednesday at White Deer in twelve events. Girls par-

ticipating were Kiara Patton-Powledge, Kamryn Chesher, Baylee Barnett, Jacy Hughes, Camryn Clark, and Emily Coulter. Individual boys were Brody Umsted in three events, Logan Hefley and Hunter Smith.

**Girls' District Results**  
 Long Jump: Kiara Patton-Powledge 2nd; Kamryn Chesher-3rd  
 High Jump: Baylee Barnett-3rd  
 Discus: Jacy Hughes-2nd  
 100 meter dash: Camryn Clark-1st; Kamryn Chesher-2nd  
 200 meter dash: Emily Coulter-2nd; 100 meter hurdles: Jacy Hughes-5th  
 300 Hurdles: Jacy Hughes-5th  
 4X100 meter relay: 1st place (Team: Camryn Clark, Kiara

Patton-Powledge, Kamryn Chesher, Emily Coulter)  
 4X200 meter relay: 1st place (Team: Camryn Clark, Kiara Patton-Powledge, Kamryn Chesher, Emily Coulter)  
**Boys' District Results**  
 Brody Umsted: 400 meters, 1:04.33, 6th place; Triple Jump, 37-2 1/2, 2nd place; Long Jump, 18-6 1/2, 1st place; 110 Hurdles 22.18, 4th place  
 Logan Hefley: 3,200 meters, 13:55.80, 4th place  
 Hunter Smith: High Jump, 5-2, 4th place



## THE WHEELER TIMES

USPS-680-960  
 VOLUME 83, NUMBER 17  
 THURSDAY, APRIL 20, 2017  
 SAMPLE COPY 50c  
 "Wheeler: town of friendship and pride"

# Wheeler Advances In 7 Events At Dist. 2-2A Track Meet



Traylen Drake



Logan Harris



Ed Porras



Angel Ontiveros



Travis Cook



Edwin Gaucin



Brady Bailey

## Four Wheeler Seniors To Play In K101 Games Greenbelt Bowl

Greenbelt Bowl—June 3 at Childress, TX

K101 Bowl & Classics—June 10 at Woodward, OK



Levi Ware, Football  
 Greenbelt & K101 Bowls



Holden Guest, Football  
 K101 Bowl



Traylen Drake, Basketball  
 K101 Classic



Abree Finsterwald,  
 Basketball—K101 Classic

## Seven Individuals Advance To Area

The Wheeler Track teams competed in the District 2-2A Track Meet at Wellington on Thursday, April 13, 2017.

Seven thinclads will participate in the Area Meet this week in seven events. Competing in three events is Traylen Drake. Ed Porras and Logan Harris will compete in two events. Qualifying in one event is Edwin Gaucin. Brady Bailey and Angel Ontiveros are alternates on the 4x400 Relay, which advanced.

**Varsity Boys**  
 Wheeler placed fifth of the six teams entered  
 200 M Dash—3rd, Ed Porras, 24.25  
 400 M Dash—6th, Edwin Gaucin, 59.59  
 800 M Run—4th, Edwin Gaucin 2:14.89  
 110 M Hurdles—1st, Traylen Drake, 14.47; 4th, Logan Harris, 16.06  
 300 M Hurdles—2nd, Traylen Drake, 39.91; 4th, Logan Harris, 42.85  
 4x100 M Relay—6th, Gustavo Andrade, Tony Castillo, Travis Cook, Luis Gutierrez; Alt. Edwin Gaucin and Servando Rascon, 47.59  
 4x200 M Relay—5th, Gustavo Andrade, Travis Cook, Luis Gutierrez, Ed Porras; Alt. Edwin Gaucin and Servando Rascon  
 4x400 M Relay—2nd, Wheeler, 3:42.56—Travis Cook, Traylen Drake, Logan Harris, Ed Porras; Alt. Brady Bailey and Angel Ontiveros  
 Long Jump—5th, Gustavo Andrade, 18'-6 3/4"  
 Triple Jump—4th, Brady Bailey, 38'-3"  
 High Jump—1st, Traylen Drake, 6'-6"; 5th Brady Bailey, 5'-6"

**Junior Varsity Boys**  
 Wheeler placed 3rd  
 200 M Dash—4th, Hagen Weatherly, 27.35  
 400 M Dash—2nd, Edsgar Varela, 1:02.38  
 1600 M Run—2nd, Javier Casillas, 6:09.60; 5th Eloy Uribe, 6:31.32  
 3200 M Run—2nd, Javier Casillas, 12:50.97; 5th Eloy Uribe, 14:42.92  
 4x100 M Relay—3rd, Balde-mar, Gallardo, Josue Rincon, Edsgar Varela, Hagen Weatherly, 50.81  
 4x200 Relay—3rd, Balde-mar Gallardo, Sebastian Gonzalez, Josue Rincon, Hagen Weatherly, 1:52.22  
 4x400 M Relay—3rd, Balde-mar Gallardo, Bradley McGhee, Josue Rincon, Edsgar Varela, 4:06.65  
 Long Jump—3rd, Balde-mar Gallardo, 16'-5 1/4"  
 Discus—4th, Andy Garcia, 97'.1"; 6th Alex Davis, 79'.9"  
 Triple Jump—2nd, Balde-mar Gallardo, 35'.4"  
 High Jump—4th, Bradley McGhee 4'-8"  
**Varsity Girls**  
 Wheeler Placed 5th  
 100 M Dash—6th, Duenez Daisy, 13.65  
 800 M Run—5th, Rocha Keila, 2:46.83  
 1600 M Run—5th, Lira Maria, 6:04.01  
 4x100 M Relay—5th, Esmey Herrera, Julia Andrade, Jaci

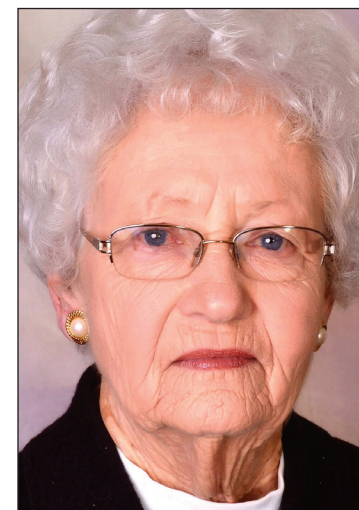

Patricia Trimble Eads Corse

## Patricia Corse Is Buried On April 19

Patricia Trimble Eads Corse, 82, passed away Saturday, April 15, 2017, in Pampa.

Services were at 2:00 PM Wednesday, April 19, 2017, at Carmichael-Whately Colo-

(Continued Page 5)

## Chamber Schedules

# City-Wide Clean-Up Sat.

On Saturday, April 22nd, 2017, the Wheeler Chamber of Commerce is sponsoring a community-wide Clean Up Day from 9am-5pm. Our objective for this day is to clean up any area in the city limits that needs attention.

Our plan is to pick up trash, haul of limbs and other debris, mow, paint and spruce up areas that need some attention. We are looking for volunteers of all ages to join our teams to make this very special day happen.

We ask volunteers to call Kristen Moudy 806.826.3408 or Deb Finsterwald at 806.669.5696 to be assigned to a team. Please call by Thursday, April 20th, if you are interested in helping.

(Continued Page 3)

## Early Voting In City, Hospital Elections

Early voting to name a Wheeler City Councilman will begin Monday, April 24. The

election will be held Saturday, May 6, 2017. Early voting will continue through Tuesday, May 2.

Those wishing to cast their ballots early may do so at the City Hall at 505 S. Alan L. Bean Blvd. in Wheeler from 8:00 until 5:00 each weekday. Hours for early voting will be

extended from 7:00 to 7:00 on Monday, April 24, and Tuesday, May 2.

The only contested race on the ballot this year is for Place 1— Incumbent Carol Porton and Keith Rose

**Parkview Hospital**  
 Janie VanZandt, incumbent,  
 (Continued Page 3)



A City-Wide Clean-up has been scheduled for Saturday, April 22; it is being sponsored by the Wheeler Chamber of Commerce. Report in and let's get this town sparkling.

— cwe —

Congratulations to the seven members of the Wheeler Track (Continued Page 7)

## STORM REPORT



As Reported by...  
 Stormie Meriwether,  
 Seventh Grade Student

Dear Friends, I had a great Easter. My brother (Michael Meriwether) and Logan, his son, came to the lakehouse in the city to fish. My dad went fishing with them. I went with my mom to the mall to buy me (Continued Page 7)

## Wheeler Museum To Host Art Show

The Wheeler Historical museum will host an art show June 9th and 10th 2017 from 1 to 5. Current and EX Students and faculty who attended Wheeler Schools are welcome to display their art. For more information contact Pam Hill at pamhill@rivercresthomes.net or 469-323-9625. We look forward to displaying the artwork of our talented Wheeler Mustangs!

## Changes Are Announced For County 2017 Farmers' Market

The Wheeler Farmers' Market is changing starting with the 2017 growing season. We have been a Wheeler County Market exclusively for Wheeler County with only locally grown produce and have been fairly small with no more than 10 vendors per market. We are now going to open our market up to the adjoining counties of Hemphill, Gray, and Collingsworth and the new name of the market will be Eastern Panhandle Farmers' Market. Growers from these counties have shown interest in our market but were restricted from joining. We are one of the last farmers' markets left in the Texas Panhandle and we offer a good selection of fruits and vegetables. We are not allowed to bring in produce from out-of-state or out of the designated counties.

Each vendor will be responsible for his/her sales, table, chairs, bags, tent (if preferred), money box, etc. The market is open to all ages and will be held in Wheeler on Saturdays 9 to noon on the west side of the courthouse and on Wednesdays 3 to 6

pm on the east side of the courthouse (along hwy 83). If you are interested go ahead and make plans by ordering your seeds and as the winter weather winds down be getting your garden spots ready for next spring/summer. The market usually runs from July 4th until Oct. 4th. A notice will be printed later. Chester Jones of Wheeler is the market coordinator and can be reached at chesterjones2347@hotmail.com or by 806-438-5095 if you have questions or concerns.

## Fort Elliott Pre-K/K Visitation

Pre-K /Kindergarten early Enrollment/Visitation Day at Fort Elementary will be Thursday April 27th, 2017

Your child may come for a visitation day (Time: 8:00-11:45). Lunch will be provided.

All parents need to pick up their child at the front office by 11:45. Please Bring: Birth Certificate, Social Security Card and Immunization Record

If you have any questions: Please call 845-2301.

(Continued Page 5)

## T. H. Elementary Awards Assembly

Thomas R. Helton Elementary will hold two awards assemblies for student on Thursday May 17, 2017 in the 1st Lt. Ben Britt Memorial Auditorium.

The first assembly will begin at 9:00 a.m., and will include awards for students in PK, Kindergarten, 1st, and 2nd grades. The second assembly will follow immediately after at 10:00 a.m., and will include awards for students in 3rd, 4th, 5th, and 6th grades. Parents, community members, and all interested parties are encouraged to attend these assemblies as Wheeler celebrates the accomplishments of all of the elementary students.

## Title 1 Meeting

A Title 1 Meeting will be held in conjunction with both of these assemblies beginning at 9:00 a.m. and 10:00 a.m. An alternate, second Title 1 Meeting will be held on Friday May 18th at 8:00 a.m. in room 17-JH.

## Wheeler I.S.D. Pre-K Visitation

Wheeler ISD Pre-Kindergarten classes will have a Meet & Greet on April 26th from 8:30 am-9:30 am. This is a time for any child that will be attending Pre-Kindergarten this upcoming school year (2017-2018) to meet their teachers and see their classrooms. It is also a time for parents of upcoming Pre-Kindergarten students to receive vital information pertaining to having their child ready for their first day of school. We ask that parents enter the school through the NW Doors located just outside the Pre-Kindergarten classrooms. Parents will need to stay with their child from 8:30-9:30. To be eligible for Pre-Kindergarten this upcoming school year, a child must be 4 years old by or before September 1st 2017.

## Wheeler I.S.D. Visitation de Pre-K

Wheeler DSI Pre-Kindergar-

(Continued Page 5)

## Kenneth Nelson Is Buried In Wheeler

Kenneth Nelson, 70, passed away on April 9, 2017 at Baylor Hospital in Carrollton, Texas. He was born on March 29, 1947 in Ralls, Texas to Philden Perry "Curly" Nelson

(Continued Page 5)

## Iris Pair Rites Are Read In Lubbock

Iris Elaine "Honey Bee" Clepper Pair, 88, of Lubbock, went to be with her Lord and Savior March 8, 2017.

Iris was born to Phillip Augustus and Minnie Lee Clepper, Oct. 4, 1928, in Wheeler, Texas.

She graduated Valedictorian from Briscoe High School in 1948. She then graduated from Lubbock Memorial Hospital Nursing School. She served as the school Nurse in Childress, Texas and she was the first Camp Nurse at the YMCA of the Rockies in Estes Park, CO. She married

(Continued Page 7)

(Continued Page 7)

(Continued Page 7)

(Continued Page 7)

# Greenbelt Electric Cooperative, Inc.

## 78th Annual Membership Meeting

Friday, April 28th at the Wellington Ritz Theatre in Wellington, Texas

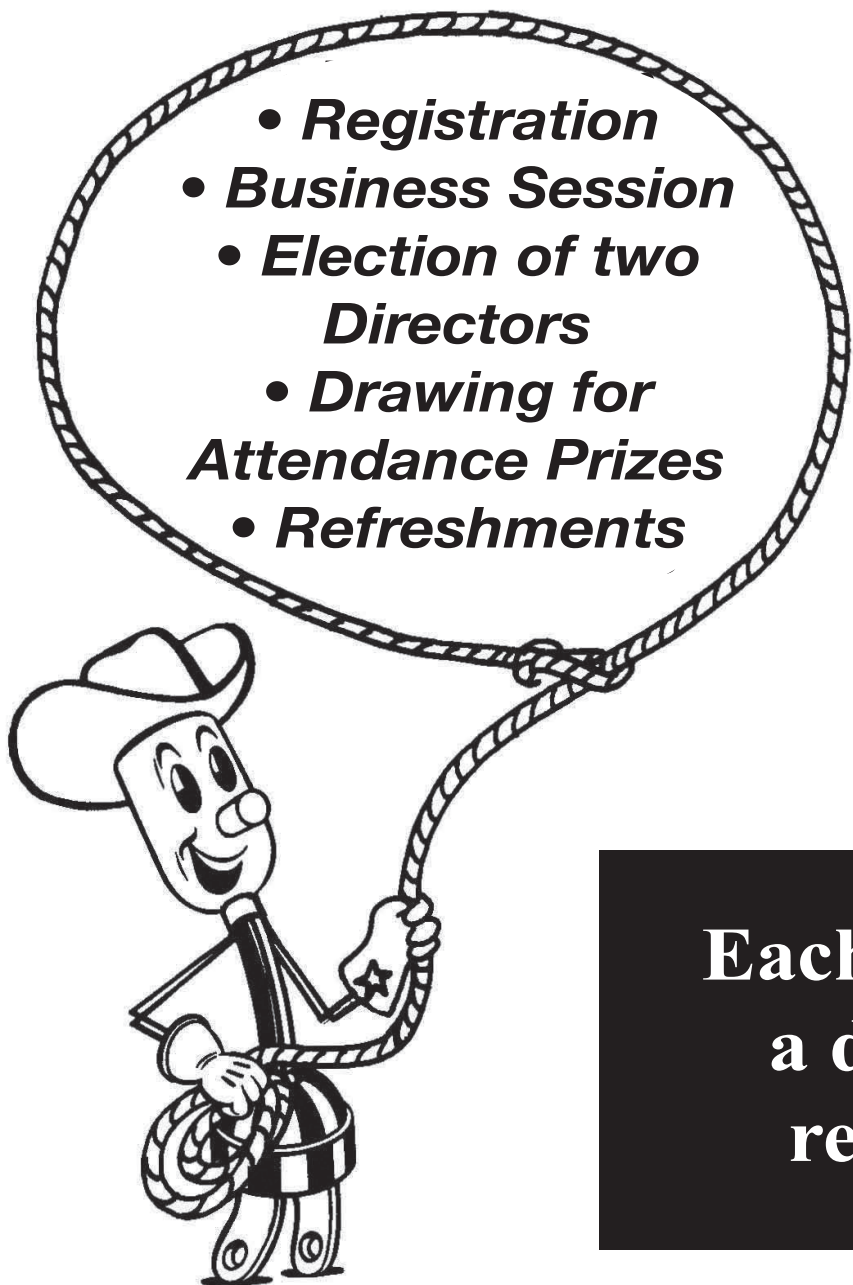

- Registration
- Business Session
- Election of two Directors
- Drawing for Attendance Prizes
- Refreshments

1:30 p.m. - Registration  
2 p.m. - Call to Order

Grand Prize Drawing  
2 - \$750 cash prizes!

**Each member registering will receive a door prize, \$25 cash and will be registered for attendance prizes.**

### Exciting Times at Wheeler Public Library

By: Vicki Ferguson, Librarian

This last week has been the week to top all weeks! You know when you think things will never work out something really awesome happens and you know that a Higher Power is in control yet you are still in awe! This last week the Humanities of Texas in Austin, Texas presented our Wheeler Library with a \$1000.00 check. These were proceeds from their annual December Book fair in Austin representing twenty something authors who

signed copies of their books, of which they sent two to us. The Executive Director mentioned that this was one of their most successful book fairs in recent years. They said in the letter they sent that they recognized the important roles that libraries like ours play in Texas in educating and uniting communities. Having read about the devastating North Texas prairie fires, they wanted to offer this contribution to our community. We thank them down in Austin for their donation and it will be used wisely! April 22nd is the Community Clean Up and there will be some things going on at the Library also. As of right now I'm not sure of the mission in our library but we have plans to paint a room at some phase. Will know more later on.

Be sure you put JUNE 20th at 4:00 p.m. on your long range calendar! Mr. Mark Shelton will be entertaining us with 10 different musical instruments. He is a professional writer, singer and instrumentalist. Please don't

miss this wonderful treat for our community!

### Wheeler County COURT RECORDS

List of instruments filed in the Wheeler County Clerk's office from April 10, 2017 to April 15, 2017.  
APRIL 10, 2017  
CD-Wheeler Cemetery Association to Bob McCain, et ux, 4-6-17, Space 1 & 2, NW/4 Lot 2, Blk F-14, NW Addition, Wheeler Cemetery.  
CD-Wheeler Cemetery Association to Christine Atherton, 4-4-17, Space 1, NW/4 Sec. 1, Blk. M-4, NE Addition, Wheeler Cemetery.  
UCC TDT-Centennial Bank to Happy State Bank, -----, See Instrument.  
C/C ORDER DETER.

Listen To . . .  
**KPDR-FM, 90.3**  
WHEELER, TEXAS

Vicki Ferguson/Librarian  
Peggy North/Assistant

HEIRSHIP-John B. Elder to Ex Parte, 3-28-17.  
C/C PROBATE-Loudene Oswald to Ex Parte, 2-10-17, See Instrument.  
EXECUTORS DISTRIBUTION DEED-Loudene Oswald (Estate) to Larry Oswald, et al, 3-30-17, See Instrument.  
APRIL 11, 2017  
DEED-Hector Miquel Emiliano to Maria Isabel Emiliano, et al, 4-7-17, E 15' Lots 7-9, Blk. 11, Original Town, Wheeler.  
HEIRSHIP AFF.-Robert O'Gorman, et al to Walter Robert O'Gorman, 1-9-17.  
HEIRSHIP AFF.-Robert O'Gorman, et al to Naomi Ruth Sluder O'Gorman, 1-9-17.  
MIN./ROY. CONVEY.-Robert L. Beaty to Reserve Royalty Company, 3-15-17, Sec. 28, Blk. A-8, H&GN Ry. Company Survey.  
ASSIGN. & CONVEY.-Paul L. Musser (Estate) to Concord Royalty Company, et al, 8-11-16, Sec. 99, Blk. A-5, H&GN Ry. Company Survey.  
ASSIGN. & CONVEY.-Sterling Trust Custodian FBO Francis L. Martin IRA #105070 to Concord Royalties LLC, et al, 7-13-16, Sec. 99, Blk. A-5, H&GN Ry. Company Survey.  
STIPULATION OF INTEREST-Nowitzki Oil & Gas LP, et al to Nowitzki Oil & Gas LP, et al, 1-18-17, Sec. 4, Blk. R.E., Roberts & Eddleman Survey.  
NOTICE CHILD SUPPORT LIEN-Carolyn Delores Garcia to Victor Vasquez Jr., 3-23-17.  
NOTICE CHILD SUPPORT LIEN-Jaimie Silver Vinson to Cody Wayne King, 3-23-17.  
APPT. SUB. TRUSTEE-New American Funding to Ronnie Heck, et al, 3-31-17.  
CD-Dwight Watson, et ux to Wheeler Cemetery Association, 4-7-17, Spaces 1 & 2, Lot 1, Blk. M-4, NE Addition, Wheeler Cemetery.  
DVL-Rebecca Hefner et al to Michael Price, et ux, 4-7-17, Lots 1, 3, 4 & Pt. Lot 2, Blk. 8, Allison.  
DT-Michael Price, et ux to FirstBank Southwest, 4-7-17,



### THE WHEELER TIMES

Page 2 - Thursday, April 20, 2017  
"Wheeler: town of friendship and pride"

Lots 1, 3, 4 & Pt. Lot 2, Blk. 8, Allison.  
APRIL 12, 2017  
DEED-Otoniel Camarena to Maria Isabel Emiliano, et al, 3-14-17, W 50' Lots 4, 5 & 6, Blk. 11, Original Town, Wheeler.  
RDT-Happy State Bank to Sandy Willis, 10-3-16, Lot 1, Blk. 31, Original Town, Shamrock.  
EXT. DT-Rickie Carl Arnold, et ux to Centennial Bank, 3-1-17, S/2 SW/4 Sec. 25, Blk. A-8, H&GN Ry. Company Survey.  
MD-JK Royalty LP, et al to Cal Farley's Boys Ranch, 3-7-17, See Instrument.  
APRIL 13, 2017  
DEED-Douglas Wayne Dodson, et al to Garland Moore, et ux, 4-6-17, NE/4  
(Continued Page 3)

**Canadian Redi-Mix, Inc.**  
... for all your Concrete Needs!  
  
**806-323-5379**

**Wheeler United Methodist Church**  
Eighth at Main St. - P.O. Box 89  
Wheeler, TX 79096  
806-826-3114 Fax 806-826-3780  
wheelerumc@windstream.net

**Sunday Schedule**  
Coffee & Donut Fellowship - 9:30 a.m.  
Sunday School - 9:45 a.m.  
Sunday Worship - 11:00 a.m.

**Wednesday Schedule**  
Youth Fellowship - 6:00 p.m.  
Choir Rehearsal - 7:00 p.m.

P.O. BOX 582  
WHEELER, TX 79096  
**806-331-1522**

PAUL TOPPER, JR.  
OWNER

**BIGTOP ENTERPRISE, LLC**  
TBA TOPPER HEAT & AIR SERVICE  
TX LICENSED HEAT & AIR SEPTIC SYSTEM INSTALLER  
TX License #TACLB40893E OSOO29695

806-334-1522

**Hyland's Pharmacy**  
Downtown Wheeler - 826-5561

<p><b>Wedding</b> Jaci Alford and Travis Hickey May 2017 Reydon, Ok</p>	<p><b>Baby</b> Tracy and Kyle Tignor April 29, 2017 10am-12pm Home of Krista Marshall</p>
<p>Ariel Gragg and Michael Gaines April 29, 2017 2pm-4pm Cornerstone Church</p>	<p>The store for all your needs: Prescriptions, Gifts for your loved ones.</p>

**NO TRENCHING** **NO MESS**

**Rick's Lawn Sprinklers**

**RAIN BIRD SPRINKLERS**

33 YEARS EXPERIENCE **580.477.0915**

Dirt Work & Turf **800.466.0915**

FREE ESTIMATES  
LIC. #19097 & 4823

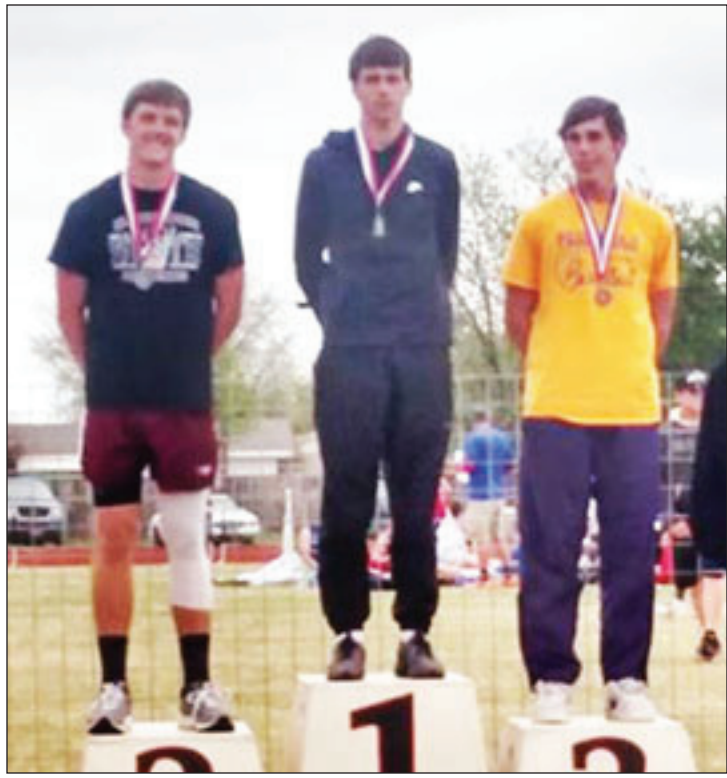

Traylen Drake district champ in 110 hurdles.



Traylen Drake district champ in the high jump with a jump of 6'6" advances to area.



4x400 M Relay brings home the silver: Traylen Drake, Angel Ontiveros, Travis Cook, Eduardo Porras

**Seven Wheeler** thinclads will participate in the Area Meet this week in seven events. Competing in three events is Traylen Drake. Ed Porras and Logan Harris will compete in two events. Qualifying in one event is Edwin Gaucin. Brady Bailey and Angel Ontiveros are alternates on the 4x400 Relay, which advanced.

**Nine Fort Elliott** individuals participated in the Area Meet on Wednesday at White Deer in twelve events. Girls participating were Kiara Patton-Powledge, Kamryn Cheshier, Baylee Barnett, Jacy Hughes, Camryn Clark, and Emily Coulter. Individual boys were Brody Umsted in three events, Logan Hefley and Hunter Smith.

**BOB'S  
BAIL BONDS**  
806-826-0654 Cell 806-334-0452  
P.O. Box 264 Wheeler, TX 79096 Pat Childress

### City-Wide (from Page 1)

All teams will meet at the Wheeler Courthouse Square on Saturday Morning at 9am, where team leaders will be ready with work schedules. If you have any equipment that can be used, please bring it with you. We will need everything from painting, welding, chainsaws, trailers, shovels, etc. Don't forget to wear comfy clothing, safe footwear and gloves.

Lunch will be provided for all our volunteers and groups. **STUDENTS** - This looks great on applications and resumes for community service projects.

We look forward to hearing from you and are very grateful for our wonderful community!

### Court (from Page 2)

Sec. 31, Blk. A-7, H&GN Ry. Company Survey. MEMO. OL-MAP0304 to Enervest Energy Institutional Fund XIII-A, LP, 10-20-16, N/2 SE/4 NE/4 Sec. 4, AB&M

### Early (from Page 1)

and Misty Tucker are each seeking to represent Precinct 1 on the North Wheeler County Hospital Board in the May 6, 2017 election.

Early voting will begin Monday, April 24, 2017 and continue through Tuesday, May 2, 2017.

Those wishing to vote early may do so at Parkview Hospital, 901 S. Sweetwater in Wheeler. Voting hours will be 8 a.m. to 12 noon and 1 p.m. to 5 p.m.

Survey. MEMO. OL-Royalty Exchange Incorporated to Enervest Energy Institutional Fund XIII-A, LP, 08-30-16, N/2 SE/4 NE/4 Sec. 4, AB&M Survey. MEMO. OL-Cummings Royalty Acquisition Co. Inc. to Enervest Energy Institutional Fund XIII-A, LP, 08-30-16, N/2 SE/4 NE/4 Sec. 4, AB&M Survey.

MEMO. OL-J. Scott Akin to Enervest Energy Institutional Fund XIII-A, LP, 10-17-16, N/2 SE/4 NE/4 Sec. 4, AB&M Survey.

MEMO. OL-David Carlson Smith Jr. to Enervest Energy Institutional Fund XIII-A, LP, 08-30-16, N/2 SE/4 NE/4 Sec. 4, AB&M Survey.

REL. UCC DT-Farm Credit Leasing Services Corporation to Jean Oswald Arnold, ---, Sec. 94, Blk. 13, H&GN Ry. Company Survey. REL. UCC DT-Farm Credit Leasing Services Corporation to NGU Crockett LP, ---, N 214.94 acs. W/2 & 315 acs. E/2 Sec. 10, Blk. 24, H&GN Ry. Company Survey.

UCC DT-Garrison Food Mart Inc. to State Bank and Trust Company, ---. MD-Joseph R. Weatherly Family Trust to Weatherly Family Limited Partnership, 3-20-17, N 200 acs. W/2 Sec. 2, Blk. 4, Brooks & Burleson Survey.

DEED-Gary Neal McDowell to Misty Dawn McDowell, 2-6-17, Lots 13-15, Blk. 109, New Mobeetie.

DVL-Misty Dawn McDowell to John Charles Helton, 3-13-17, Lots 13-15, Blk. 109, New Mobeetie.

DT-John Charles Helton to Misty Mosley McDowell, 3-15-17, Lots 13-15, Blk. 109, New Mobeetie.

APRIL 14, 2017  
Holiday

USDA Offers

## Renewal Options For Conservation Program

USDA's Largest Conservation Program Helps Producers Improve Health, Productivity of Working Lands

WASHINGTON, March 31, 2017 – Acting Deputy Agriculture Secretary Michael Young has announced that a contract renewal sign-up is underway for the Conservation Stewardship Program (CSP), USDA's largest working lands conservation program with more than 80 million acres enrolled.

Participants with existing CSP contracts that will expire on Dec. 31 can renew their contract for an additional five years if they agree to adopt additional activities to achieve higher levels of conservation on their lands. Applications to renew expiring contracts are due by May 5.

USDA's Natural Resources Conservation Service (NRCS) made several updates to the popular program last fall.

### Visit (from Page 1)

ten clases tendrán un Meet & Greet el día 26 de abril a partir de las 8:30 am a 9:30 am. Este es un momento para que cualquier niño que asistirá Pre-Kindergarten este próximo año escolar (2017-2018) para cumplir con sus profesores y consultar sus aulas. También es un momento para los padres de estudiantes de Pre-Kindergarten próximas a recibir información vital relativa a que su hijo está listo para su primer día de escuela. Pedimos a los padres que entrar a la escuela a través de la NW puertas situado justo fuera del Pre-Kindergarten aulas. Los padres tendrán que permanecer con su hijo de 8:30-9:30. Para ser elegible para el Pre-Kindergarten este próximo año escolar, un niño debe tener 4 años en o antes del 1 de septiembre de 2017.

### Ft. Elliott (from Page 1)

#### Fort Elliott

#### Pre-K/K Visitación

Pre-K /Kindergarten Inscripción temprana/día de visita en Fort Elementary será el jueves 27 de abril de 2017,

su hijo puede venir de un día de visitas (Hora: 8:00-11:45). El almuerzo será proporcionado.

Todos los padres necesitan para recoger a sus hijos en la oficina antes de las 11:45. Por favor traer: Certificado de nacimiento, tarjeta de Seguro Social y Constancia de vacunación si usted tiene alguna pregunta: Llame al 845-2301.



**THE WHEELER TIMES**  
Page 3 – Thursday, April 20, 2017  
"Wheeler: town of friendship and pride"

## H & H SPRAYING, Inc.

TDA LIC. #0733450

Jim & Michelle Hobbs  
7370 CR 25, Shamrock, TX 79079

teamhobbs78@yahoo.com

806-334-1872 or 806-420-0511

**TURF & ORANAMENTAL  
WEED & INSECT CONTROL**  
Residence or Business Weed Control or Tree  
Spraying needs.  
12 years experience.

pd thru July

Randy Hall  
Office: 806-352-4435  
Cell: 806-672-1218

Specializing in Life,  
Health and Retirement

Let me help you protect your most  
precious treasures from the  
beginning to the end!

Offered by Family Financial  
and Retirement Solutions



**tiG Enterprises**  
Brad Harrison  
2600 Estates Drive  
Amarillo, TX 79124  
Ph: 806-690-7238  
Licensed • Bonded • Insured

Roofing Remodeling Siding Windows

News, Views & Comentary  
**KPDR-FM, 90.3**  
WHEELER, TEXAS  
Weekdays: 6:00 a.m. to 7:00 a.m.

### Panhandle Plains Realty

Making Dreams Come True

— Let us list your Real Estate —

Linda Laycock  
Broker, ABR,  
GREEN, SRES. E-PRO  
806.662.1312

Larry Hadley  
Assoc.  
806.662.2779

Tisha Calhoun  
Assoc.  
806.440.4153

Pampa MLS

www.panhandleplainsrealty.com

Amarillo MLS



ALL TYPES OF  
AERIAL SPRAYING  
CHEMICAL & SEED SALES

## GRAY AG AIR

Serving Hollis and Wellington

P.O. Box 306  
Hollis, OK 73550  
(580) 688-2548 OR  
(580) 688-2558

LYNN GRAY  
Mobile: (580) 381-0306  
REID ROBINSON  
Mobile: (580) 318-2604

## DOUG BOYD MOTOR CO.

Buy Here / Pay Here

No Credit Check • Areas Largest Selection

Pampa • Corner of Hwy 60 @ Hwy 70  
806-669-6062 • www.dougboydmotors.com

**GET OUTTA THE HAMSTER WHEEL**

Jump behind the wheel and get your wheels going somewhere

Don't sit back and spin your wheels aimlessly. Drive your truck, your career and your life forward with purpose as a respected member of the Schneider team.

**SCHNEIDER**

Get traction in your career  
schneiderjobs.com 800-44-PRIDE

**Non-Hodgkin's Lymphoma** EXPERIENCE COUNTS  
Lymphoma with more than 100 years combined expertise.

Roundup®, a common weed and grass killer, has been linked to the development of Non-Hodgkin's Lymphoma in farm workers and employees in garden centers, nurseries, and landscapers. If you have been diagnosed with Non-Hodgkin's Lymphoma, contact our office today for professional insight.

Ryan A. Krebs, M.D., J.D. Doctor-Lawyer in Full-time Law Practice  
Richard A. Dodd, L.C.  
Timothy R. Cappolino, P.C. Board Certified Personal Injury, Trial Law and Civil Trial Law by the Texas Board of Legal Specialization  
NO FEE FOR FIRST VISIT  
OFFICES IN HOUSTON, DALLAS, TEXAS AND AUSTIN, PRINCIPAL OFFICE IN CAMERON

**1-800-460-0606**  
www.RespectForYou.com

**GET RE-INNER-GIZED IN 2017**

Book now for Choice Dates  
SPRING - SUMMER - FALL - WINTER  
CHRISTIAN CAMPS - RETREATS  
YOUTH & ADULT COUPLES & GROUPS  
**SOLID ROCK CAMPS**

Seduced on the shores of Lake Leon  
JUST OFF I-20 MIDDLE OF TEXAS

50 miles east of Abilene - 90 miles west of Fort Worth  
COMFORTABLE ACCOMMODATIONS - TOP FOOD  
18 HOLE GOLF & ASST. WHOLESOME RECREATION

**SOLID ROCK CAMPS**

RV Park On Site  
**SHAUN CHASTAIN**  
Director: call for data, brochures, dates  
Contact Shaun NOW: 254-647-3219  
CR 570 out of Eastland, CR 1471 out of Ranger, Follow Billboards  
shaun@solidrockcamps.com www.solidrockcamps.com

**WANT ADS/LEGAL NOTICES**

Sell it through a Classified in THE WHEELER TIMES!  
\$6 for the first 20 words; 35c for each additional word.  
Legal Notices: 35c per word.

**ANGUS BULLS FOR SALE**  
Black Angus-Composite, 2 years old, LBW, gentle, Moderate size, range raised, no grain, Heavy muscled, reasonable price, tested. Joe VanZandt 845-2101, cell 669-5436 6/22

**For Sale: Midland 99 Bermuda Grass Sprigs.** \$2.50 a bushel. Contact: Randy Henson 806-669-8516 or Machille 806-334-0460 5-11p

**14 month-old Excellent Reg. Angus Bulls for sale. FMI Contact Dennie Jenkins, 580-938-1094.** pd thru 5-4

**Oil & Gas NEWS**

Week of March 27-April 2, 2017

Intents to Drill  
HUTCHINSON (LIPSCOMB, Cleveland) Jones Energy, LLC, #2H Coble Unit 1, (1013.37 acres) 2537' FEL & 300' FSL, Sec 10, Blk M22, TC RR Surv, A-630, 18.5 mi NE from Stinnet TD 9000', (BHL: 100' FNL & 83' FEL Sec 8, Blk M22, TC RR, A-1106) (sgd. Brenda Ramirez 512-328-2953) Horizontal  
HUTCHINSON (LIPSCOMB, Cleveland) Jones Energy, LLC, #1H Whittenburg Unit 1, (891.95 acres) 1000' FSL & 800' FWL, Sec 18, Blk G, H&GN Surv, A-631, 17.5 mi NE from Stinnet TD 9000', (BHL: 800' FWL & 100' FNL Sec 8, Blk M22, TC RR, A-1106) (sgd. Brenda Ramirez 512-328-2953) Horizontal

**Notice of Election**  
The City of Wheeler will hold an Election for the purpose of Council Member, Place 1 and Street Maintenance Tax on May 6, 2017 at City Hall located at 505 S Alan L Bean Blvd. Polls will be open from 7:00 a.m. - 7:00 p.m. on Election Day. Early voting will begin on Monday, April 24th thru Tuesday, May 2nd from 8:00 a.m. - 5:00 p.m. also being held at City Hall. Early voting will have two days with extended hours of 7:00 a.m. - 7:00 p.m. on Monday, April 24th and Tuesday, May 2nd.

**Notificación de la elección de la ciudad de Wheeler** celebrará una elección con el propósito de miembros del Consejo, el lugar 1 y Calle impuesto de mantenimiento el 6 de mayo de 2017 en el City Hall ubicado en 505 S Alan Bean L Blvd. Las encuestas estarán abiertas desde las 7:00 a.m. - 7:00 p.m. el día de la elección. La votación anticipada comenzará el lunes, 24 de abril hasta el martes 2 de mayo a partir de las 8:00 a.m. - 5:00 p.m. también se celebró en el Ayuntamiento de la ciudad. Votación Temprana tendrá dos días con horario extendido de 7:00 a.m. - 7:00 p.m. del lunes, 24 de abril y el martes 2 de mayo.

**Sunday Nite Live KPDR-FM, 90.3**  
... Live from Canadian  
9:00 p.m. to 11:00 p.m.

HUTCHINSON (LIPSCOMB, Cleveland) Jones Energy, LLC, #1H Coble Unit 1, (1013.37 acres) 300' FSL & 400' FWL, Sec 10, Blk M22, TC RR Surv, A-630, 18 mi NE from Stinnet TD 9000', (BHL: 100' FNL & 1893' FEL Sec 8, Blk M22, TC RR, A-1106) (sgd. Brenda Ramirez 512-328-2953) Horizontal  
HUTCHINSON (LIPSCOMB, Cleveland) Jones Energy, LLC, #3H Coble Unit 1, (1013.37 acres) 675' FEL & 300' FSL, Sec 10, Blk M22, TC RR Surv, A-630, 19 mi NE from Stinnet TD 9000', (BHL: 1779' FWL & 100' FNL Sec 7, Blk M22, TC RR, A-497) (sgd. Brenda Ramirez 512-328-2953) Horizontal  
LIPSCOMB (DARROUZETT, Tonkawa) Strat Land Exploration Company, #1 Kemp, (640 acres) 467' FNL & 700' FWL, Sec 161, Blk 10, H&GN Surv, A-2, 2 mi E from Darrouzett TD 8988', (sgd. (Continued Page 5)

**Old Time Gospel Music KPDR-FM, 90.3**  
... In Wheeler  
Sun.: 6:00 a.m. to 8:00 a.m.

**COLDWELL BANKER** **FIRST EQUITY REALTORS**  
5701 Time Square Blvd. Suite 190, Amarillo, TX 79119

NEW LISTING: 170 acres northwest of Mobeetie on pavement. Excellent fences and cross fences. Exceptional stand of grass. Irrigation well and two earth tanks. Perfect place for new home. GRAY COUNTY: 111 acres, 1 mile east of McLean on North side of I-40. Excellent fence & cross fences. solar well, 2-30' tanks, Improved, lovegrass, good sets of pens and windbreaks. Deer, quail & Dove.  
WHEELER COUNTY: 601 acres 1 mile East of Shamrock on North side of I-40. Excellent fences, city water. 1 new windmill, 4 ponds, 50x50 Steel barn with concrete floor and steel working pen. Solid stand of grass ready for cattle. Ravines, cliffs, big trees and brush. 320 Acres: 9 miles NW of Shamrock, Nearly new fences& cross fences, 16, earth tanks, Bluestem grass, good set of corals. Ravines with big trees and brush making an excellent wildlife habitats for deer.  
**Collingsworth County**— 133 acres, Superb Recreational Property. "Mountain Place": Hills, Ravines, Extreme Topography Changes. Truly one of a kind. Big Trees, Brush, Native Grass, Deer, Turkey, Quail, Dove, Waterwell, New 5-wire steel T-post fencing. Ready for Hunters, ready for cattle.  
**160 acres** SW of Shamrock with 1/2 mile of frontage on FM 1547. Good fences, water well, brush, excellent location for home. Abundance of wildlife.  
**Steady Income**, 240 acres CRP with Well. 11 miles NW of Wheeler. Excellent stand of grass.  
**56 Acre Track** in Allison, Excellent home site. Great Hobby Farm for retirees. Starting location for young family with 4-H/FFA project and horses. Close to school. Well cared for. Now used for haying and grazing.

**New Listing of 640 Acres:** Irrigation well, T & L Pivot, 120x120 Steel Barn Arena, brush, abundance of wildlife. Two seep ponds. 10 miles west of McLean  
**485 Acres good grassland**, 3 miles South of Wheeler that fronts U.S. Highway 83. Good fences, cross fenced. Excellent home site, big trees, brush, turkey, dove, quail.  
Coldwell Banker First Equity, Realtors Agricultural Division, Richard Hefley ALC, Associate Broker, Licensed in Texas and Oklahoma. 806-898-1786.  
landsoftexas.com or thelandconnection.co

**THE WHEELER TIMES**  
Page 4 — Thursday, April 20, 2017  
"Wheeler: town of friendship and pride"

**MEMBER 2017 TEXAS PRESS ASSOCIATION**

**City of Wheeler Turns 100**  
Aug. 6, 05 Celebration Planned  
Wheeler to Observe Founding With Barbecue, Street Closures, Kids Races

**P.O. Box 1080 Wheeler, Texas 79096**  
Phone: 806/826-3123

Entered as second-class matter December 18, 1933, at the Post Office at Wheeler, Texas 79096, under the act March 3, 1879.  
Postmaster: Send Address changes to *The Wheeler Times*, P.O. Box 1080, Wheeler, TX 79096-1080 — wtimes@windstream.net

**Louis C. Stas, Owner & Publisher**  
SUBSCRIPTION RATES:  
Within Wheeler Co: \$22.00 Elsewhere: \$25.00

**THE BUSINESS DIRECTORY**

**CROSS COUNTRY BARN**  
★ 24 Hr. Gas & Diesel ★ Convenience Store  
★ Hunt Bros. Pizza  
301 E. Oklahoma St. Wheeler, TX  
Phone: 806-826-2276  
Dale & Monica Kidd

It pays to Advertise in THE WHEELER TIMES  
Phone & Fax: 806/826-3125 wtimes@windstream.net

Classified Rate  
Cash—\$6.00 for 1st 20 wds.  
Chg.—\$6.50 for 1st 20 wds.  
35c for each additional word  
Display Classified: \$6.50pci  
Card of Thanks: \$7.00

FOR ALL POLITICAL SUBDIVISIONS EXCEPT COUNTIES  
NOTICE OF GENERAL ELECTION  
(AVISO DE ELECCION GENERAL)

To the registered voters of North Wheeler County, Texas:  
(A las votantes registrados Norte Wheeler Condado, Texas)

Notice is hereby given that the polling places listed below will be open from 7:00 a.m. to 7:00 p.m., on May 6th, 2017, for voting in a general election to elect 1 North Wheeler County Hospital Board Member.

(Notifíquese, par las presente, que las casillas electorales sitados abajo se abriran desde las 7:00 a.m. hasta las 7:00 p.m. el 06 de mayo 2017 de 2017 para votar en la Eleccion General para elegir Miembro 1 North Wheeler Junta County Hospital)

On Election Day, voters must vote in their precinct where registered to vote.  
(El Día de Eleccion, los votantes deberan votar en su precincto donde estan inscritos para votar.)

Location of Election Day Polling Places Include Name of Building and Address (Ubicación de las casillas electorales el Día de Elección) (Incluir Nombre del Edificio y Dirección)	Precinct Number(s) (Numero de precincto)
Wheeler City Hall	Precinct 1 and 2
505 South Alan Bean Blvd, Wheeler TX 79096	
Wheeler Ayuntamiento	Precinto 1 y 2
505 South Alan Bean Blvd, Wheeler TX 79096	

For early voting, a voter may vote at any of the locations listed below:  
(Para Votacion Adelantada, los votantes podran votar en cualquiera de las ubicaciones nombradas abajo.)

Locations for Early Voting Polling Places Include Name of Building and Address (Ubicación de las casillas electorales de votación adelantada) (Incluir Nombre del Edificio y Dirección)	Days and Hours of Operation (Días y Horas Habiles)
North Wheeler County Hospital District-Parkview Hospital 901 South Sweetwater, Wheeler Texas 79096	Monday April 24-Tuesday May 2, 2017, 8am -12pm and 1pm -5pm
District Hospital Parkview-Hospital North Wheeler Condado 901 Sur Sweetwater, Texas, 79096-Wheeler	Lunes 24 de abril a viernes 02 de mayo 2017, -12pm 8am y -5pm 13:00

Applications for ballot by mail shall be mailed to:  
(Las solicitudes para boletas de votación adelantada par correo deberan enviarse a:)

Terra Taylor  
(Name of Early Voting Clerk)  
(Nombre del Secretario de la Votación Adelantada)

PO Box 1030  
(Address) (Dirección)

Wheeler 79096  
(City) (Ciudad) (Zip Code) (Código Postal)

Applications for ballots by mail must be received no later than the close of business on: **May 06<sup>th</sup> 2017**  
(Las solicitudes para boletas de votación adelantada par correo deberan recibirse para el fin de las horas de negocio el: 06 de mayo 2017)

Issued this the 14<sup>th</sup> day of April, 2017.  
(Emitida este día 14 de abril, 2017)

*Monica Kidd*  
Signature of Presiding Officer (Firma del Oficial que Preside)

**Crossword PUZZLE**

- Brisk movement
- It's not clean
- Feel sick
- Temporary
- Routine
- Track runner
- Ruckus
- Amiability
- Arabian bigwig
- Simple puppet
- Hip's opposite
- Drop in on
- Bearded animal
- Filmmaker Spike
- Goatee's locale
- Ruler until 1917
- Bullets, e.g.
- Burden of proof
- Deep in thought
- Followers
- Kind of rug
- Magic word
- Make ready, briefly
- Cup filler
- Address
- Snack with Earl Grey
- Cave
- Pool locale
- Lock of hair
- Menace
- Out of whack
- Car dealer's offering
- Young seal
- Consumer
- R-rated, maybe
- Adversary
- Kipling's "Gunga \_\_\_"

**H&HTIRE** Chad Helton, Owner  
896-826-5759  
714 W. Okla. Ave. Wheeler, TX 79096

Across  
1. Greek cheese  
5. Peter, Paul or Mary  
10. Many moons  
14. Satan's work  
15. Bush-league  
16. It's just for show  
17. Bluish green  
18. Like some

sandwich  
35. Lunch meat  
36. Certain  
discrimination  
37. Photographer

50. Like some bulls  
54. Mongrel  
56. Certain horse race  
57. Flower part  
58. Bitter medicine  
61. Song for a diva  
62. Danish toy company  
63. Bite-the-bullet type  
64. Smooch  
65. Duty-\_\_ shop  
66. "The Godfather" character  
67. "Who \_\_\_?"

**Wellington State Bank** Your Partners in Progress  
Bowie • Canadian • Childress • Dalhart • Littlefield • Olton • Memphis • Wheeler • Wellington

toothbrushes  
20. Turmoil  
22. Give off, as light  
23. Rub the wrong way  
24. Theater platform  
25. Breakfast bar stuff  
27. Spring back  
29. Mississippi  
32. After-lunch

Goldin  
38. Barbecue site  
39. Snoop  
40. Scottish cap  
41. Rising trend  
43. Smeltery input  
44. Beginner  
45. Malt component  
46. Lubricating oil  
48. Take off a belt

Down  
1. Baby-to-be  
2. Media attraction  
3. Pageant wear

FETA SAINT AGES  
EVIL MINOR DEMO  
TEAL ULTRASONIC  
UNREST EMIIT IRK  
STAGE GRANOLA  
RECOIL DELTA  
OREO HAM AGEISM  
NAN PITT PRYTAM  
UPTURN GRE TYRO  
STORE GREASE  
UNSTRAP PAPAL  
CUR TROT RACEME  
ASAFOETIDA ARIA  
LEGO STOIC KISS  
FREE SONNY ELSE

**Nelson** (from Page 1) and Ava Nell Pearson Nelson. Kenneth grew up in Ralls, Texas where he graduated from Ralls High School, and he attended South Plains College in Levelland, Texas. After college, he moved to Wheeler, Texas where he worked at the Wheeler Lumber Company. Kenneth married Frances Louise Weems in 1973 in Wheeler, TX. They were happily married for 44 years. Kenneth was a member of the Wheeler Church of Christ and the Wheeler Lions Club. He worked at the Wheeler Lumber Company, Panhandle Plains Oilfield Supply, and The Wheeler Times. He also

worked hard as a carpenter, electrician, plumber, and general handyman. He enjoyed hanging out with the children, watching sports, hunting, fishing, bowling, shooting pool, playing cards and games, playing guitars with the guys, and visiting with friends over coffee. He moved to Little Elm, Texas around 1999 where he worked at Daven Products and then Cameron Ashley which became Guardian Building products where he retired.

Kenneth was preceded in death by his father, Philden Nelson, his mother, Ava Nell Nelson, his youngest sister, Gloria Kay Harrison, his oldest sister, Barbara Joann Lopez,

his son, Kenneth Nelson, Jr., his granddaughter, Brau-nownynne Belle Cogburn, his nephew, Charlie Randles, his great nephew, Colt Randles, and his great niece, Kaytlin Randles.

Kenneth is survived by his wife, Frances Nelson of Little Elm, Texas; his daughter and son-in-law, Ramona and Shanah Cogburn of Dallas, Texas, his daughter and son-in-law, Ginger and Greg Hampton of Grand Prairie, Texas, his son and daughter-in-law, Jason and Samantha Nelson of Grove, Oklahoma, his son, Mark Nelson of Little Elm, Texas, grandchildren, Augustina Cogburn, Allison Hadley, Christopher Acker, and great grandchild Elizabeth L. Acker. his nephews Frank Harrison, David Randles, Danny Westbury, Mike Hoople, and his nieces, Paula Jadoski and Sandy Norwood.

A graveside service was held at Wheeler Cemetery, in Wheeler, Texas at 3 pm. on April 15, 2017. The family was in Wheeler on Saturday and had a meet and greet at the Church Of Christ Multi-Purpose Room.

In lieu of flowers the family requests memorial donations be made to <https://www.gofundme.com/kenneth-hampton-fund> to help with funeral expenses.

Condolences, stories, and photos may be left to honor Kenneth at the online guest book at <http://memorial.tribute.com/Kenneth-Nelson2>.

**Oil** (from Page 4)

Jenny Blachly 918-584-3844, x24) Vertical Recompletion LIPSCOMB (KIOWA CREEK, Marmaton) BP America Production Company, #5052H Harry L King et al, (1296.4 acres) 358' FNL & 488' FEL, Sec 4464, Blk 43, H&TC Surv, A-915, 19.6 mi NW from Canadian TD 8199', (BHL: 330' FNL & 488' FEL, Sec 552, Blk 43, H&TC, A-852) (sgd. Jennifer Knippa 281-366-1090) Horizontal Amended MOORE (PANHANDLE, Red Cave) Drain Oil Co, LLC, #16 McLaughlin, (160 acres) 660' FNL & 1320' FWL, Sec 32, Blk PMC, EL&RR Surv, A-1228, 1 mi NW from Masterson TD 2600', (sgd. Kevin Audrain 806-8572508) Vertical OCHILTREE (PAN PETRO, Marmaton) Remnant Energy, Inc., #1H Caldwell-Garrett, (644.45 acres) 200' FSL & 660' FWL, Sec 16, Blk 12, H&GN Surv, A-1312, 1 mi S from Perryton TD 6825', (BHL: 679' FWL & 1294' FNL) (sgd. Ryan Bergeron 512-478-3456) Horizontal Amended WHEELER (STILES RANCH, Granite Wash Cons) 4P Energy Texas, LLC, #806HC Britt-Rathjen, (1351.1 acres) 1442' FEL & 265' FNL, Sec 2, AB&M Surv, A-8324, 8 mi E from Wheeler TD 13000', (BHL: 800' FEL & 10' FNL Sec 6, Blk A3, H&GN, A-8711) (sgd. James Clark 512-415-4191) Horizontal Gas Completions GRAY (Wildcat) Seek Energy, LLC, #6 Ruth 23, 7 mi NE from Pampa, Sec 3, Blk 3, I&GN Surv, A-316, spud 7-2-1997, compl 3-3-2017, tested 3-8-2017, potential 2112 mcf, 0 bbls cond, 0 bbls wtr, 949# ftp, 1005# SIWHP, TVD 9210', PBD 5245' API 42-179-30606, Vertical Recompletion LIPSCOMB (LIPSCOMB, Cleveland) Jones Energy, LLC, #6H William Schultz, 5 mi NE from Lipscomb, Sec 626, Blk 43, H&TC Surv, A-888, spud 11-12-2016, compl 12-4-2016, tested 1-2-2017, potential 1356 mcf, 244 bbls cond, 285 bbls wtr, 297# ftp, 1334# SIWHP, TVD 7692', MD 12450' API 42-295-34308, Horizontal OCHILTREE (PAN PETRO,



**THE WHEELER TIMES**  
Page 5 — Thursday, April 20, 2017  
"Wheeler: town of friendship and pride"

Cleveland) Jones Energy, LLC, #2H Buzzard 60, 8.5 mi SE from Farnsworth, Sec 60, Blk 13, T&NO Surv, A-956, spud 10-30-2016, compl 11-27-2016, tested 1-9-2017, potential 840 mcf, 4 bbls cond, 58 bbls wtr, 265# ftp, 589# SIWHP, TVD 6890', MD 11568' API 42-357-33626, Horizontal Oil Completions None

Week of April 3-9, 2017  
Intents to Drill HANSFORD (Wildcat) BP America Production Company, #1 Eller Unit, (660.57 acres) 1250' FNL & 1250' FWL, Sec 61, Blk R, AB&M Surv, A-2, 9 mi S from Spearman TD 6860', (sgd. Jennifer Knippa 281-366-1090) Vertical Recompletion HEMPHILL (LIPSCOMB, Douglas) Le Norman Operating LLC, #3H Black Jack 14, (644.5 acres) 850' FEL & 300' FNL, Sec 14, Blk A1, H&GN Surv, A-907, 14 mi SE from Canadian TD 9000', (BHL: 650' FEL & 200' FSL) (sgd. Greg Bilbro 512-476-1245) Horizontal HUTCHINSON (LIPSCOMB, Cleveland) Jones Energy, LLC, #2H Whittenburg Unit 1, (891.95 acres) 1000' FSL & 2647' FWL, Sec 18, Blk G, H&GN Surv, A-631, 17.5 mi NE from Stinnett TD 9000', (BHL: 2647' FWL & 100' FNL Sec 8, Blk M22, TC RR Co Surv, A-1106) (sgd. Brenda Ramirez 512-328-2953) Horizontal HUTCHINSON (LIPSCOMB, Cleveland) Jones Energy, LLC, #3H Whittenburg Unit 1, (891.95 acres) 800' FEL & 1000' FSL, Sec 18, Blk G, H&GN Surv, A-631, 18 mi NE from Stinnett TD 9000', (BHL: 100' FNL & 1276' FEL Sec 8, Blk M22, TC RR Co Surv, A-1106) (sgd. Brenda Ramirez 512-328-2953) Horizontal HUTCHINSON (PANHANDLE HUTCHINSON COUNTY FLD.) PG-M International Operating, LLC, #317 C.L. Dial et al, (5973 acres) 4886' FNL & 536' FEL, Sec 23, Blk 47, H&TC Surv, A-106, 5.5

Listen To . . .  
**KPDR-FM, 90.3**  
WHEELER, TEXAS

**Canadian Redi-Mix, Inc.**  
...for all your Concrete Needs!  
  
**806-323-5379**



**Henry A. Puryear** is the 4 1/2 year old son of Rodney and Jennifer Puryear of Pampa, TX. He is the grandson of Harvey and Lois Puryear of Wheeler. He is the great-grandson of Boyd Austin and the late Theda Austin. He attends preschool at Saint Matthew's Episcopal Day School.

For all your . . .  
Insurance Needs, See  
**Eastern Panhandle Insur. Agency, Inc.**  
206 N. Madden  
Shamrock  
**806/256-5401**  
•Auto •Home •Life •Health  
•Commercial •Bonds

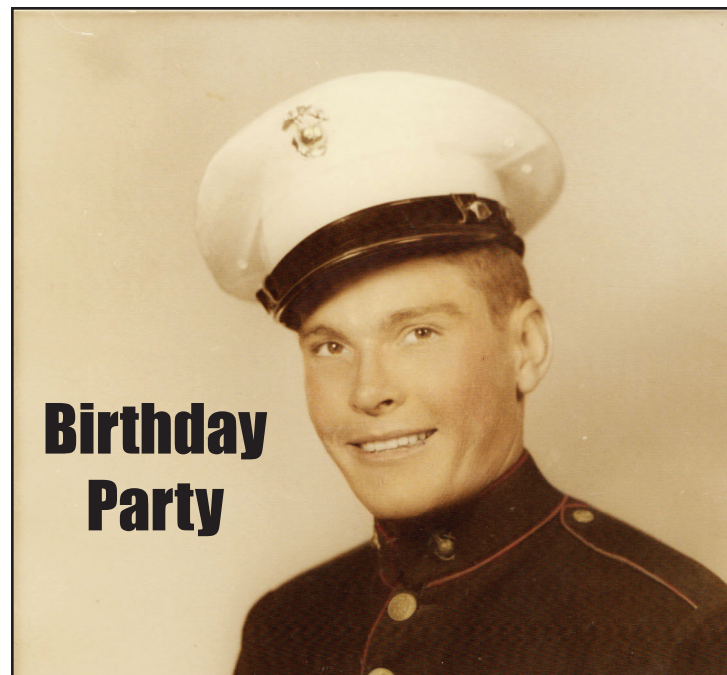

**Birthday Party**

**Boyd N. Austin** will celebrate his 90th birthday on Thursday, April 27. He was born on a farm SW of Shamrock, but moved to Kelton at 6 years of age. This is where he grew up. He graduated from Kelton High School in 1945, then a month later joined the Marines. He now lives in Pampa. If anyone wants to send a card, his address is 805 E. Albert St., Pampa, TX 79065. His friends will be throwing a party at the First Baptist Church Fellowship Hall in Pampa on Friday night at 6:00. If you would like to attend, just call Lois Puryear at 826-3175 for directions. A meal will be provided. All friends are welcome to attend.

Hear the  
"Abundant Living Broadcast"  
**KPDR-FM, 90.3**  
WHEELER, TEXAS  
Saturdays: 9:00 a.m. to Noon

I WOULD APPRECIATE YOUR VOTE  
VERY MUCH IN THE  
UPCOMING ELECTION FOR  
CITY COUNCIL ON  
**SATURDAY, MAY 6, 2017.**

**CAROL PORTON**  
PLACE 1  
CITY COUNCIL  
WHEELER, TEXAS

EARLY VOTING WILL BE HELD  
MONDAY, APRIL 24, 2017  
THRU TUESDAY, MAY 2, 2017

(Pol. Adv. Paid For By Carol Porton, P.O. Box 651, Wheeler, TX 79096)

**Corse** (from Page 1)

nial Chapel with Rev. Lewis Holland, retired Methodist minister, officiating. Burial was in Mobeetie Cemetery under the direction of Carmichael-Whately Funeral Director in Pampa.

Patricia was born June 15, 1934 in Mobeetie to H.L. "Doc" and Ann R. Trimble. She graduated from Mobeetie High School. Patricia married Bill Eads on June 25, 1952 in Wheeler and they were long-time Pampa residents. He preceded her in death on May 23, 1999. She later married Douglas Corse on August 7, 2002 in Mobeetie. He preceded her in death on February 3, 2011. Patricia was a nurse's aide at Highland General and in home healthcare for many years. She also worked at the Pampa Senior Citizens center. Patricia was a resident of Pampa since 2011 moving from Mobeetie. She was a member of the St. Paul United Methodist Church and a former member of the First United Methodist Church of Mobeetie.

Survivors include a son, Eldon Eads and wife Christie of Pampa; two daughters, Neta Cornelison and husband Dan of Midland and Brandie Kilbrew and husband Charles of Roswell, Georgia; two stepdaughters, Zana Jones and husband Rick of Claude and Jana Corse of Amarillo; 5 grandchildren, Taylor Cornelison of Midland, Caitlyn Gibbs of Borger, Carissa Brown of Pampa, Haley Jones and Ashley Jones both of Claude; two great-grandchildren, Cambree Brown and Caison Brown both of Pampa; and also a great-granddaughter due in July 2017, Bralyn Gibbs; special cousins, Frances McNeerlin, Charles Arthur Seitz, Wendell Seitz and wife Dee.

Sign the online register at [www.carmichael-whatley.com](http://www.carmichael-whatley.com)

**WE BUY OIL, GAS, & MINERAL RIGHTS**  
Both non-producing and producing including Non-Participating Royalty Interest (NPRI)  
Provide us your desired price for an offer evaluation.  
CALL TODAY: **806.620.1422**  
**LOBO MINERALS, LLC**  
PO Box 1800 • Lubbock, TX 79408-1800  
[LoboMineralsLLC@gmail.com](mailto:LoboMineralsLLC@gmail.com)

- Saturday, April 22nd**  
**Plan to spend the day in Comfort**
- Town Wide Garage Sale -8 to 1pm, in the Comfort Park & beyond
  - Comfort Area Farmers' Market -8 to Noon or sell-out, in the Park
  - Friends of the Library Book Sale -at the Book Barn, 8 to 12noon
  - 12-Hour Public Outdoor Read-A-Thon -on the Library Patio, 9am to 9pm
  - Garden Club Plant & Bake Sale -635 High Street, 9 am to sell-out
  - Earth Day Demonstrations & Display 625 High St., in front of Scott & Co. Comfort Chamber of Commerce (800) 991-9131

**Chicken Fried Steak Festival**  
**April 28-30, Lamesa, TX**

- Hot Air Balloon Rally
- More than 100 booths
- 5K Chicken Run • Bingo
- Wine Tasting • Live Music
- Community-Wide Church
- Chicken Fried Steak Cookoff
- PBR Bull Riding • Petting Zoo
- World's Largest Inflatable Slide
- Volleyball Tourney • Face Painting
- Classic Car Show • Disk Golf Tourney
- Balloon Glow/Fire Fest • Team Roping
- Pet Costume Contest • Softball Tourney
- Chicken-Fried Steak Dinner (Tickets: 806-872-2181)

For more info go to <http://www.ci.lamesa.tx.us/>  
Call 806-872-4345 or 806-777-1171

**New Braunfels Area Car Club**  
**Swap Meet & Sunday Car Show**  
April 21-23, 2017  
Comal County Fairgrounds  
801 E. Common Street • New Braunfels  
[www.newbraunfelscarclub.com](http://www.newbraunfelscarclub.com) • No Dogs Please

TEXAS STATEWIDE CLASSIFIED ADVERTISING NETWORK  
**TexSCAN**

**TexSCAN Week of April 16, 2017**  
**ACREAGE**  
33 Acres Across from Walmart - Liberty, TX - Auction April 18. Last Ask \$2.7M - Sells at \$975K. Info: [www.JonesSwenson.com](http://www.JonesSwenson.com) or 1-800-460-2078 WS Swenson #7809 10% BP.  
West Texas, Trans Pecos area, near Lake Amistad, 40-65 acres. Mesquite, cedar, brush cover. Whitetail, javelin, blue quail, turkey, dove. 30 year owner financing. 5% down. 1-866-286-0199. [www.ranchenterprisesltd.com](http://www.ranchenterprisesltd.com).  
Hunting, retirement, investment property. 20-60 acres in Edwards, Kinney, Concho, Coke, Menard Counties. Scenic views, native game with free ranging exotics in some counties. 30 - Year owner financing. 5% down. 1-800-876-9720. [www.ranchenterprisesltd.com](http://www.ranchenterprisesltd.com).  
**CREDIT REPAIR**  
Restore your credit score! A plus rated BBB. With 14 year's experience. Get the credit score you need and deserve! Satisfaction guaranteed. 1-888-589-9998.  
**DRIVERS/CDL TRAINING**  
DRIVER - CDL A TRAINING \$500- \$1000 Incentive Bonus. No Out Of Pocket Tuition Cost!. Get your CDL in 22 days. 6 day refresher courses available. Minimum 21 years. 1-855-755-5545.EOE. [www.klmdrivingacademy.com](http://www.klmdrivingacademy.com).

**John Dotson Trucking.** Seeking experienced belly dump driver. Class a CDL minimum 2 years. Experience. Steady work! Call now 1-512-376-4878.  
**Regional Drivers Needed!** More hometime. Top pay! Up to 41¢/mile company driver! 12 months OTR required. Heartland Express. 1-800-441-4953. [www.heartlandexpress.com](http://www.heartlandexpress.com).  
**EMPLOYMENT**  
Schneider jobs available in your area! Earn up to \$68,000! Flexible Schedules. Performance bonuses. \$6,000 tuition reimbursement available for qualified drivers. [www.schneiderjobs.com](http://www.schneiderjobs.com).  
**MISCELLANEOUS/EVENTS**  
Levelland High 50's Grads. Fun - Casual - Visiting. Levelland, Texas. July 7th-8th. [www.goldenfitfives-plus.com](http://www.goldenfitfives-plus.com).  
New Braunfels Area Car Club. Swap meet & Sunday Car Show. April 21- 23, 2017. Comal County Fairgrounds 101 E. Common Street New Braunfels [www.newbraunfelscarclub.com](http://www.newbraunfelscarclub.com).  
Chicken Steak Festival. April 28-30th, Lamesa, TX. Hot air balloon-More than 100 booths-5K Chicken Run-Bingo-Wine tasting and more! For more information go to [www.ci.lamesa.tx.us](http://www.ci.lamesa.tx.us) or Call now 1-806-777-1171.  
Buda Lions County Fair and Wiener dog races 2017. April 23-24th Buda City Park. For more information: [www.budalions.com](http://www.budalions.com).  
Sawmills from only \$4397.00-Make & Save Money with your own band mill! Cut lumber any dimension. In stock ready to ship! Free info/DVD: [www.norwoodsawmills.com](http://www.norwoodsawmills.com), 1-800-578-1363, Ext.300N.  
We buy oil, gas & mineral rights. Both non-producing and producing including non- Participating Royalty Interest (NPRI). Provide us your desired price for an offer evaluation. Call Today 1-806-620-1422. [www.lobo minerals LLC@gmail.com](http://www.lobo minerals LLC@gmail.com).  
We broker Agriculture! Land agricultural consultants, over 100 years of experience, petroleum and minerals, wildlife and ranch management, land brokerage and auctions, Ag Brokers, 1-806-679-2645. [www.agbrokersltd.com](http://www.agbrokersltd.com).  
**REAL ESTATE**  
Receiving payments from real estate you sold? Get cash now! Call Steve: 1-888-870-2243. [www.stevecashnotes.com](http://www.stevecashnotes.com).  
**Run Your Ad In TexSCAN**  
Statewide Ad .....\$550  
239 Newspapers, 617,408 Circulation  
North Region Only .....\$250  
69 Newspapers, 165,558 Circulation  
South Region Only .....\$250  
85 Newspapers, 267,744 Circulation  
West Region Only .....\$250  
85 Newspapers, 184,106 Circulation  
To Order: Call this Newspaper direct, or call Texas Press Service at 1-800-749-4793 Today!

NOTICE: While most advertisers are reputable, we cannot guarantee products or services advertised. We urge readers to use caution and when in doubt, contact the Texas Attorney General at 1-800-621-0508 or the Federal Trade Commission at 1-877-FTC-HELP. The FTC web site is [www.ftc.gov/bizop](http://www.ftc.gov/bizop)  
Extend your advertising reach with TexSCAN, your Statewide Classified Ad Network.

*Wheeler Chamber of Commerce Presents:*



**Lunch Provided for Volunteers**

Volunteers are needed to fill our multiple teams that will be working throughout the community on different projects. Wear comfy clothing, safe footwear, gloves, etc. Please contact us by Thursday, April 20th to be listed on a team.

Wheeler Courthouse Square  
9AM on Saturday, April 22nd

CONTACT: KRISTEN 806.826.3408 OR DEB 806.669.5696

**Your Partners in Progress**



Member: F.D.I.C.

Bowie • Canadian • Childress • Littlefield • Lubbock • Olton • Memphis • Wheeler

**Oil** (from Page 5)  
 FLD.) PG-M International Operating, LLC, #318 C.L. Dial etal, (5973 acres) 3708' FNL & 871' FEL, Sec 23, Blk 47, H&TC Surv, A-106, 5.7 mi NE from Borger TD 3285', (sgd. Taylor Hickman 806-274-9517) Vertical  
 HUTCHINSON (PANHANDLE HUTCHINSON COUNTY FLD.) PG-M International Operating, LLC, #319 C.L. Dial etal, (5973 acres) 2390' FNL & 346' FWL, Sec 22, Blk 47, H&TC Surv, A-637, 5.8 mi NE from Borger TD 3260', (sgd. Taylor Hickman 806-274-9517) Vertical  
 HUTCHINSON (PANHANDLE HUTCHINSON COUNTY FLD.) PG-M International Operating, LLC, #320 C.L. Dial etal, (5973 acres) 2000' FNL & 1000' FEL, Sec 22, Blk 47, H&TC Surv, A-637, 5.9 mi NE from Borger TD 3265', (sgd. Taylor Hickman 806-274-9517) Vertical  
 HUTCHINSON (PANHANDLE HUTCHINSON COUNTY FLD.) PG-M International Operating, LLC, #321 C.L. Dial etal, (5973 acres) 833' FSL & 1178' FEL, Sec 1, Blk 1, H&GN Surv, A-50, 4.9 mi SE from Stinnett TD 3280', (sgd. Taylor Hickman 806-274-9517) Vertical  
 HUTCHINSON (PANHANDLE

HUTCHINSON COUNTY FLD.) PG-M International Operating, LLC, #322 C.L. Dial etal, (5973 acres) 330' FSL & 330' FEL, Sec 1, Blk 1, H&GN Surv, A-50, 5 mi SE from Stinnett TD 3250', (sgd. Taylor Hickman 806-274-9517) Vertical  
 HUTCHINSON (PANHANDLE HUTCHINSON COUNTY FLD.) PG-M International Operating, LLC, #323 C.L. Dial etal, (5973 acres) 1121' FSL & 375' FEL, Sec 1, Blk 1, H&GN Surv, A-50, 4.9 mi SE from Stinnett TD 3285', (sgd. Taylor Hickman 806-274-9517) Vertical  
 HUTCHINSON (PANHANDLE HUTCHINSON COUNTY FLD.) PG-M International Operating, LLC, #324 C.L. Dial etal, (5973 acres) 2151' FSL & 394' FEL, Sec 1, Blk 1, H&GN Surv, A-50, 4.8 mi SE from Stinnett TD 3270', (sgd. Taylor Hickman 806-274-9517) Vertical  
 MOORE (PANHANDLE, Red Cave) Adams Affiliates, Inc., #7325 TG Thompson, (486.05 acres) 406' FNL & 3798' FEL, Sec 73, Blk GM3, G&M Surv, A-442, 4.3 mi E from Masterson TD 2550', (sgd. Jennifer Sexton 918 Gas Completions  
 HEMPHILL (LIPSCOMB, S.E. Cleveland) Mewbourne Oil

Company, #1H Cleveland Ranch '22', 8 mi N from Canadian, Sec 69, Blk 42, H&TC Surv, A-283, spud 4-25-2012, compl 12-31-2016, tested 1-1-2017, potential 51 mcf, 0 bbls cond, 14 bbls wtr, 80# ftp, 1000# SIWHP, TVD 8572', MD 13407' API 42-211-34992, Horizontal Recompletion Reclash Oil to Gas  
 LIPSCOMB (LIPSCOMB, Cleveland) Jones Energy, LLC, #5343H Willis D. Price, 9 mi NW from Higgins, Sec 61, Blk 43, H&TC Surv, A-250, spud 9-15-2016, compl 10-22-2016, tested 3-21-2017, potential 188 mcf, 55 bbls cond, 268 bbls wtr, 92# ftp, 895# SIWHP, TVD 7967', MD 12970' API 42-295-34293, Horizontal  
 Oil Completions  
 None

**Track** (from Page 1)  
 Guest, Abree Finsterwald; Alt. Makalli Marshall and Keila Rocha  
 4x200 M Relay—5th, Esmy Herrera, Jaci Guest, Julia Andrade, Abree Finsterwald, Alt. Makalli Marshall and Keila Rocha, 1:55.69  
 Shot Put—6th, Aneline Galardo, 28'-2"  
 Discus—6th, Aneline Galardo, 86'-7"

**AREA'S BEST BUSINESS REVIEW**  
 Presented By Metro News ©2017 All Rights Reserved. 1-800-580-1039



**Todd Chase – Store Manager**

Spending more and buying less? Maybe you should be shopping at WALMART in Pampa, where your dollar goes a lot further! Conveniently located at 2801 N Charles, phone (806) 665-0727; this full line department store offers something that most other stores can't compete with... the area's very lowest prices on EVERYTHING! Food to feed your family, toys to entertain your children, school supplies, sporting goods, tools, and auto accessories. Nearly every little thing you can think of! Most "regular" retail department stores feature "full retail" prices. At WALMART, this is not the case! Here you get the service you want, the quality you look for, and prices you can afford!

We, the editors of this 2017 Area's Best Business Review, offer this suggestion to the people in our area: So, whether or not you need a big grocery shopping trip, get your tire changed or pick-up a prescription. Do what smart shoppers do...make this your one-stop shopping headquarters for the best products, the largest selection and the ultimate in everyday bargains!

**A Much Needed Service for Land and Mineral Owners**

SALEM ABRAHAM and his team at Salem Oil & Gas, LP are now buying land and minerals in the Northeast Texas Panhandle. Salem began buying and selling ranchland and minerals along with his grandfather and brothers in 1986. His team today consists of Lee Haygood and Colby Waters who have extensive ties to the area and years of experience working on land and mineral deals with Salem. Additionally, our petroleum engineer, John Walker, and our geologist, Stephen Yokubaitis, have many years of experience valuing minerals in our area.

HERE IS THE DEAL: If you have land or minerals to sell at a realistic price, give us a call. We will be in touch with you within two business days and make a cash bid within 72 hours, and be ready to pay off as soon as the title is clear. This will save you thousands of dollars in advertising and commissions and days of showing your place to people who aren't serious buyers.

THIS IS A UNIQUE local business. You know who you're dealing with and no deal is too big or too small.

**Salem Oil & Gas, LP**

2nd and Main in the Moody Building Canadian, TX 806.323.8000

**Wheeler County JP #1 Weekly Docket** April 1-7, 2017

**Magistrations:**

Katheria Latrice Edwards	Class C Magistration
Salvador Luna	Class C Magistration
Juventino Guerrero-Luna	Class C Magistration
Shauna Leigh Wallace	Class C Magistration
Jermaine Keith Blackburn	Class C Magistration
Candace Michele Coleman	Class C Magistration
Jason Cole Haywood	Class C Magistration
Jason Cole Haywood	Fugitive From Justice - Oklahoma
Brenda Drum	Fugitive From Justice - Arkansas
Kathy Alexander	Felony Magistration
Salvador Luna	Felony Magistration

**Citations:**

Katheria Latrice Edwards	Wheeler County Sheriff Citation
Shauna Leigh Wallace	Wheeler County Sheriff Citation
Jermaine Keith Blackburn	Wheeler County Sheriff Citation
Candace Michele Coleman	Wheeler County Sheriff Citation
Jorge Luis Salas	Wheeler County Sheriff Citation
Curtis Ray Basler	Commercial Vehicle Enforcement Citation
Andrew Matthew Stephens	Commercial Vehicle Enforcement Citation
James Hurley Scott	Commercial Vehicle Enforcement Citation
Mark Alan Musick	Commercial Vehicle Enforcement Citation
Alonso Salinas Lopez	Commercial Vehicle Enforcement Citation
Timothy Lee Thesman	Commercial Vehicle Enforcement Citation
Emigdio Barboza Garcia	Wheeler County Sheriff Citation

**Wheeler County JP #1 Weekly Docket** April 8-14, 2017

**Magistrations:**

Luis Gonzales	Felony Magistration
Daniel James Chase	Felony Magistration
Damon Shawn Aylor	Fugitive From Justice - Morton County, Kansas
Derius Lamont Marsh	Class A/B Misd. Magistration
Brian Scott Reid II	Felony Magistration
Jimmy Lairo-Hernandez	Class A/B Misd. Magistration
Marvin Lee Brown	Felony Magistration
Michael Burns	Felony Magistration

**Citations:**

Willis Nicholas Brown	Wheeler County Sheriff Citation
Emigdio Barboza Garcia	Wheeler County Sheriff Citation
Marisela Engles Rincon	Wheeler County Sheriff Citation
Armando Duron Garcia	Wheeler County Sheriff Citation
Steffanye Lynn Baxley	Wheeler County Sheriff Citation
Jimmy Dean Howell	Wheeler County Sheriff Citation
Ramiro Castro	Wheeler County Sheriff Citation
Rosalio Perez Salazar	Wheeler County Sheriff Citation
Samuel David Helton	TXDPS Citation
Royce Wade Zybach	TXDPS Citation
Clarence William Duke	TXDPS Commercial Enforcement Citation
Alejandro Lopez Valasquo	TXDPS Commercial Enforcement Citation
Gabriel Cadenus Lesan	TXDPS Commercial Enforcement Citation

*We are passionate about your health.*



*Early Detection can* **SAVE YOUR LIFE.**

Yearly Peace of Mind – If you're over 35 and have been putting off your annual mammogram...call today for an appointment that could save your life.

**Digital Mammography Close to Home.**

**APPOINTMENTS AVAILABLE FOR THIS MOBILE LOCATION**

Parkview Hospital	Thursday, May 4
901 S. Sweetwater St., Wheeler	9:15 a.m. - 6:00 p.m.

**CALL NOW 1-800-377-4673**

Call 1-800-377-4673 to schedule your mammogram the next time our mammography coach comes to your city or for an appointment at the Harrington Breast Center in Amarillo.

Businesses, clinics and hospitals throughout the region are encouraged to invite the Mobile Mammography Coach to come to their location to offer breast screening services.

**HARRINGTON Breast Center**

A Department of **HBSA** Hospital

1310 Wallace Blvd. · Amarillo · harringtonbreastcenter.org  
 806-356-1905 · 800-377-4673



Like us on Facebook! facebook.com/HarringtonBreastCenter

**Chat** (from Page 1)  
 team going to the Area meet this week. Straight to State!

— cwe —

Congratulations to Levi Ware! He gets to play in both the K101 and the Greenbelt Bowl.

— cwe —

Holden Guest, Traylen Drake and Abree Finsterwald will also be representing Wheeler at Woodward.

— cwe —

Early voting gets underway Monday, April 24 for the election of a North Wheeler County Hospital Board Member and a Wheeler City Council Member. Get out and vote.

— cwe —

Received word that Chester and Vivian Jones are back at the farm and getting their garden underway.

— cwe —

We, Jennifer, Seth, Barbara and I entertained the Meriwether Clan Saturday evening. Liz, Phoebe, and Jaden Jackson, Justin Huddleston and William Thomas were also there.



**THE WHEELER TIMES**

Page 7 — Thursday, April 20, 2017  
 "Wheeler: town of friendship and pride"

**USDA**

(from Page 3)  
 buffer strips, pollinator and beneficial insect habitat, and soil health building activities – all while maintaining active agricultural production on their land. Benefits to producers can include:  
 Improved cattle gains per acre;  
 Increased crop yields;  
 Decreased inputs;  
 Wildlife population improvements; and  
 Better resilience to weather extremes.

Producers interested in contract renewals or applying for **Pair**

(from Page 1)  
 Robert R. Pair April 11, 1952, in Childress.

Iris played a five string banjo in her bluegrass band, the Texas Blue Grass Family Band. She enjoyed painting and she was a member of Raintree Christian Church in Lubbock. Above all Iris loved her children and loved her grandchildren and her great-grandchild.

Those left to cherish her memory are her husband, Robert R. Pair of Lubbock; her children: Robert K. Pair of Clear Lake, Texas; Wynona Drolet of Mansfield, Texas; Andrea Pair of Centennial, CO; Heather Fanta of Lubbock, Marvin Pair also of Lubbock; 11 grandchildren; and one great-grandchild.

A visitation was held from 4 to 6 p.m. Sunday, March 12, 2017, at Resthaven Funeral Home. Funeral services were at 1 p.m. Monday March 13, 2017, at Resthaven's Abbey Chapel.

Palbearers were: Adam Gilbert, Donnie Drolet, Jaxon Fanta, Robert C. Drolet, Jerol Fanta and Dr. Stephen Parks. Honorary Palbearers were Marvin Pair, Jeff Pair, Lee Parks, Dr. Alan Parks and Jeff Kraus.

CSP for the first time should contact their local USDA service center or visit www.nrcs.usda.gov/csp.

**Storm**

(from Page 1)  
 an Easter dress for church. Then we hunted for shoes. That is a problem because my feet are size 5. All the shoes that size are for little girls. We didn't find shoes so I went home to fish with the boys. Then we went to Seth's (Jennifer Bryant) house to have a family dinner. My mom went to hunt shoes again. She couldn't find any my size. Jennifer let me wear her beautiful black high heels that I played dress up in when I was little. That was sweet of her. Easter Sunday we went to church in Hinton with Adalyn and Clark. After that we had dinner at Mark and Carol's and I got to watch Adalyn and Clark hunt Easter eggs. That was cute and fun. That's it!

**Golf ...**

A recent study found that the average golfer walks about 900 miles a year.

Another study found golfers drink, on average, 22 gallons of alcohol a year, which means, on average, golfers get about 41 miles to the gallon. Kind of makes you proud. I almost feel like a hybrid.

A husband and wife are on the 9th green when suddenly she collapses from a heart attack. "Help me dear," she groans to her husband. The husband calls 911 on his cell phone, talks for a few minutes, picks up his putter, and lines up his putt. His wife raises her head off the green and stares at him. "I'm dying here and you're putting." "Don't worry dear," says the husband calmly, "they found a doctor on the second hole and he's coming to help you." "Well, how long will it take for him to get here?" she asks feebly. "No time at all," says her husband. "Everybody's already agreed to let him play through."

PRICES EFFECTIVE  
WEDNESDAY APR. 19 THRU TUESDAY APR. 25, 2017

TEXAS  
• SHAMROCK • SUNRAY  
• WELLINGTON • WHEELER

OKLAHOMA  
• CHEYENNE • EUFAULA  
• HINTON • STIGLER



AF AFFILIATED  
FOODS INC.  
MEMBER STORES

www.marketsquareonline.com

NOT LIABLE FOR TYPOGRAPHICAL OR PICTORIAL ERRORS. WE RESERVE THE RIGHT TO LIMIT QUANTITIES. SOME ITEMS NOT AVAILABLE IN ALL STORES.



# GROCERY SHOPPING SUPER SALE



**\$1.19** Boneless Skinless  
Chicken Breast  
(previously frozen)  
LB.



**\$1.19** Sirloin Cut  
Pork Chops  
bone in  
family pack  
LB.

small pack  
... \$1.49 LB.

Cantaloupe

**78¢** EA.



Russet  
Potatoes  
U.S. #1  
5 lb. bag

**98¢** EA.



Jalapeño  
Peppers

**68¢** LB.



Boneless Beef  
Arm Roast  
preferred trim  
family pack

**\$2.78** LB.

single pack  
... \$3.09 LB.

## FIND ALL YOUR BURGER FIXIN'S HERE



Tender Crust  
Hamburger Buns  
Plain or Seeded  
4.5 inch, 8 ct.

**\$1.39**



Borden  
Singles  
select varieties  
10.6-12 oz.

**\$2.48**



A1 Steak Sauce  
10 oz.

**\$2.99**



Shurfine  
Mustard  
Squeeze Bottle  
14 oz.

**69¢**



Shurfine  
Ketchup  
Upside Down Bottle  
32 oz.

**99¢**



Shurfine  
Hamburger  
Dill Chips  
32 oz.

**99¢**



Fritos or Cheetos  
7-9.25 oz.  
or Fritos Dips  
select varieties  
9 oz.

**2 \$5**  
FOR



XL Lays or  
Wavy Lays  
Chips  
select varieties  
5-7.5 oz.

**2 \$5**  
FOR



Shurfine or Shur  
Saving Milk  
select varieties  
whole or lowfat  
gallon

**2 \$5**  
FOR



Yoplait  
Yogurt  
select varieties  
4-6 oz.

**2 \$1**  
FOR



Shurfine  
Ice Cream  
select varieties  
144 oz.

**\$4.88**

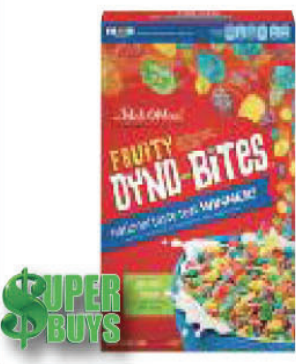

Malt O Meal  
Cereal  
select varieties  
11.3-14 oz.

**3 \$5**  
FOR



Nabisco Chips  
Ahoy! Cookies  
select varieties  
9.5-13 oz.

**\$1.98**



Shurfine  
Soft Drinks  
select varieties  
12 pk.

**4 \$10**  
FOR



Flora  
select varieties  
Bath Tissue, 12 roll  
or Paper Towels  
6 roll

**\$3.99**



Shurfine Potato Chips  
select varieties  
10-11 oz.

**\$1.48**



Simply Done  
Foam Plates  
8.875 inch  
50 ct.

**\$1.49**

