



# THE WHEELER TIMES

USPS-680-960  
VOLUME 83, NUMBER 14

THURSDAY, MARCH 23, 2017

SAMPLE COPY **50c**

“Wheeler: town of friendship and pride”

## Four Wheeler Mustangs Are Named All-District



**Abree Finsterwald**  
... All-District



**Traylen Drake**  
... All-District



**Marvin Ramirez**  
... All-District



**Holden Guest**  
... All-District



**Brooke Ashurst**  
... Honorable Mention

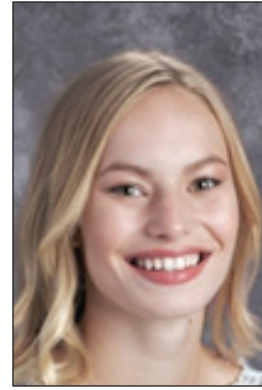

**Jaci Guest**  
... Honorable Mention



**Levi Ware**  
... Honorable Mention



**Gustavo Andrade**  
... Honorable Mention



**FORT ELLIOTT ADVANCES:** The Fort Elliott One Act Play advanced at District competition on Friday, March 10. They performed “The Glass Menagerie” by Tennessee Williams. Awards: Addison Walker, Sound Technician; Jenna Wilson, Honorable Mention; Dillon Forbes, Honorable Mention; Dawson Hefley, All-Star Cast. The cast and crew: Caitlynn Walker, Dawson Hefley, Jenna Wilson, Dillon Forbes, Christian Camorlinga, Logan Hefley, Kaitlyn Jennings, Rozena Helton, Rebecca Longley, Addison Walker, and Director, Tyna Horn. They compete in Bi-District on March 23 at Fort Elliott.

## Services Friday For Kynna Lewis

Kynna Freedom Lewis, 15, died March 19, 2017 in Mobeetie, TX.

Services will be Friday, March 24, 2017 at 2:00 PM, at the Ft. Elliott High School Gymnasium in Briscoe, Texas. Burial will follow in the Mobeetie Cemetery, under the direction of Peppers Family Funeral Home in Wheeler, Texas.

Kynna was born September 18, 2001 in Amarillo, Texas to Brad and Dulce Lewis. She attended Ft Elliott High School where she was a cheerleader and participated in FFA and basketball.

She is survived by parents, Brad and Dulce Lewis of Mobeetie, TX; one brother, Stetson Lewis and Mitch Shock of Fritch, TX; one sister, Kyla Lewis of Mobeetie, TX; grandparents Paul and Carolyn Lewis of Tuskahoma, OK, Michael and Carla Gerber of Duncan, OK, Doris and Robbie Selvidge of Ft. Smith, AR; one grandfather Roberto Thatcher of Borger, TX; one great-grandmother Sudie Knight of Borger, TX; five uncles Paul Robert Lewis of San Angelo,

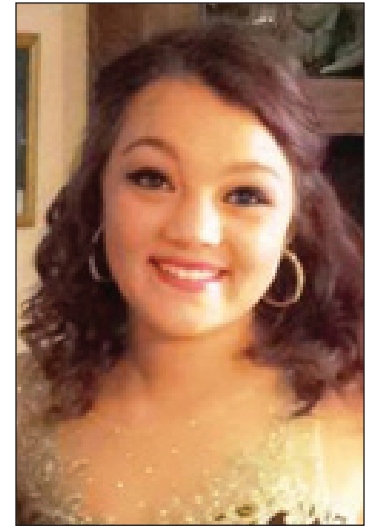

Kynna Lewis

TX, Mason Gerber of Duncan, OK, Bobby Lopez and wife, Alicia of Borger, TX, Danny Lopez and wife, Mandy of Duncan, OK, Dewayne Weese and wife, Janette of Borger, TX; three aunts, Misty Reddick and husband, Thomas of Borger, TX, Berta House and husband, Michael of Lone Grove, OK, Charlotte Redd and husband, Mike of Borger, OK; one great-uncle G.W. Barrett of Wheeler, TX; one great-aunt Cory Robles of Wheeler, TX; and numerous cousins.

## What Ranchers Who Were Affected By Recent Wildfire Need To Know



**Congratulations to the Wheeler Mustangs named All-District.**

— cwe —

**Congratulations to Fort Elliott's One-Act Play Cast and good luck at Bi-District.** They will perform Thursday at the

(Continued Page 4)

## STORM REPORT



As Reported by...  
**Stormie Meriwether,**  
Seventh Grade Student

Dear Friends, Spring Break was fun. The best part was when the boys came to the ranch. Layne and Logan used to come to the ranch and go fishing and 4wheeling. Now Layne is gone. That just makes me sad when I think that he will never be here ever again. This time some of

(Continued Page 5)

## Benefit Bake Sale For Lewis Family

The Mobeetie Volunteer Fire Department will hold a “Donations Only Bake Sale” Saturday, April 1, 2017, from 9-12 at Market Square Thriftway to help raise money for one of their fellow fire fighter, Brad Lewis, whose daughter was killed Sunday in a traffic accident. All proceeds will help to pay for funeral and other expenses.

It is now a couple weeks after the fire and most all ranchers have a pretty good handle on their losses. Across the panhandle, ranchers have lost millions of dollars. Based on current information, Dr. Steve Amosson with Texas AgriLife Extension Service said the loss estimate of \$21

## County Accident Claims Teenager

The Texas Department of Public Safety (DPS) was called to a one-vehicle crash Sunday on County Road (CR) 4 in Wheeler County, resulting in the death of one person.

At approximately 6:45 p.m., Kynna Peers, 15, of Mobeetie, was driving a 2003 Chevrolet Tahoe south on CR-4, approximately 5 miles northwest of Mobeetie. Peers left the roadway and lost control of the vehicle which caused it to roll over multiple times.

Peers was pronounced dead on scene by Wheeler County Justice of the Peace, Mark Brown.

The two passengers, Hannah Shepard, 16, and Heather Bell, 18, of Mobeetie, were air-lifted to the hospital with serious injuries.

All occupants were wearing their seat belts.

## NRCS Can Help With Wildfire Recovery

In the wake of the wildfires that went across the Texas Panhandle the week of March 6, 2017, the USDA-Natural Resources Conservation Service (NRCS) is urging landowners affected by the fires to contact

million does not account for any loss of equipment. The basic categories considered are: lost pasture, \$6.1 million; fence repair or replacement, \$6.1 million; buildings and corals lost, \$3.8 million; livestock death losses, \$4 million; and emergency hay and feed, \$1 million.

“Every individual rancher will weather these losses differently, depending on what their financial position was at the time of the fire,” Amosson said. “If they had large losses and already had a marginal financial position then it could put them out of business, but in most cases it will just create more financial stress for them, and they will keep ranching.”

For many ranchers, little insurance money will come into play, he said.

“Typically, not much is insured except for ranch houses, sometimes major buildings and once in awhile the cattle,” Amosson said.

But there are some programs designed for this specific purpose that may help them offset losses such as

(Continued Page 2)

## Girls' Pampa Track Meet Results

**100m Dash:** 7th Grade—10th Kayleigh Wood 16.1, Litzy Garza 17.37; 8th Grade—12th

Wendy Lopez 15.9, 14th Hailey Spence 18.4

**200m Dash:** 7th Grade—10th Karleigh Wood 34.17, 11th Rhaelee Adams 34.42, 14th Litzy Garza 36.79; 8th Grade—13th Natalie Varela 34.12, 14th Wendy Lopez 35.61, 15th Hailey Spence 38.26; Varsity Girls—5th Makallii Marshall 30.87

(Continued Page 3)

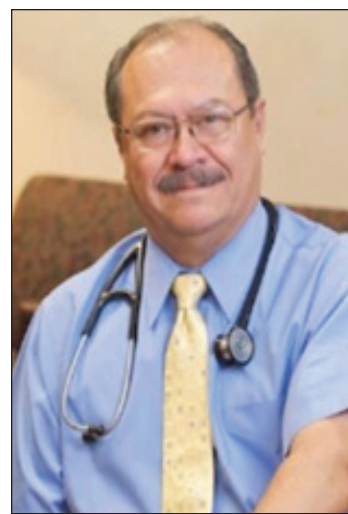

**Introducing to the Wheeler Rural Health Clinic** to join with Lisa Mahler, RN, FNP-C, will be Dr. Miranda on April 4th. Dr. Miranda will be living here in Wheeler, He is going to be working in the ER 2 days a week and 1 weekend a month. He is in the Rural Health Clinic Tues—Friday. Call the Parkview Rural Health Clinic to schedule your appointment with Dr. Miranda at 806-826-0180. Dr. Miranda is board certified in Internal Medicine, so he meets the needs of Wheeler County citizens and surrounding areas. Dr. Miranda is fluent in both English and Spanish.

## R. D. Underwood Buried March 17

Services for R.D. “Bob” Underwood, 92, were held on Friday, March 17, 2017 at 11:30 AM at the Wheeler Church of Christ, Wheeler, TX, with Minister Carroll Thomason, officiating. Burial followed in the Wheeler Cemetery under the direction of Peppers Family Funeral Home of Wheeler, TX.

R.D. passed away Tuesday, March 14, 2017 in Wheeler, TX.

R.D. “Bob” Underwood was born on May 28, 1924 in Wichita Falls, TX, to the late Mr. R.D. Underwood and Ola (Turner) Underwood. He was a 1943 graduate of Levelland High School. Mr. Underwood married Cecil Marcheta Rasco on October 30, 1948 at Odessa, TX. She preceded him in death on February 16, 1987. Mr. Underwood married Christine Hendrick on November 23, 1990 at Wheeler, TX.

R.D. enlisted in the Army just after graduation on May 18, 1943, and went into active service on May 25, 1943. R.D. was involved in several battles and campaigns during his service; Bismark-Archipelago, New Guinea, Southern Philippines, and Luzon. During his service he received a Good Conduct Medal, three Overseas Service Bars, Asiatic-Pacific Campaign Medal with four Bronze Stars and Bronze Arrowhead, Philippine Liberation Medal with two Bronze Stars and a Silver Star Medal. While in service his highest

(Continued Page 3)

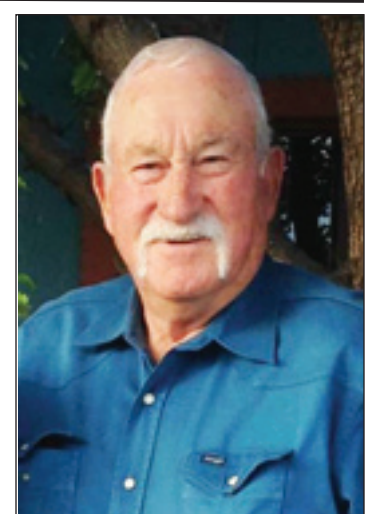

Dub Swift

## Services Mar. 10 For Dub Swift

Dub Swift, 74, of Pampa, died March 7, 2017 in Pampa.

Services were at 10:00 AM Friday, March 10, 2017, at Grace Baptist Church, with Pastor Kyle Ohsfeldt, officiating. Burial followed in Memory Gardens Cemetery under the direction of Carmichael-Whalley Funeral Directors.

Mr. Swift was born April 10, 1942 in Jacksboro. He was drafted into the U. S. Army in 1964 and discharged in December of 1965. He married Mary Lindner in 1968 in Liberal, Kansas. They moved to Pampa in 1971 from Garden City, Kansas, and lived in the area around the little red school house north of town. Dub worked for the Hayhook Ranch, BAD Cattle Company, Morrison Ranch and Carter Ranch. In 1992, he returned to driving cattle trucks and was working up until the time of his

(Continued Page 3)



The Wheeler Volunteer Fire Department wishes to say THANK YOU to everyone who donated goods, time, labor and money to help the citizens of Wheeler County through our recent fires.

Your outpouring of love and compassion has been a blessing to all.

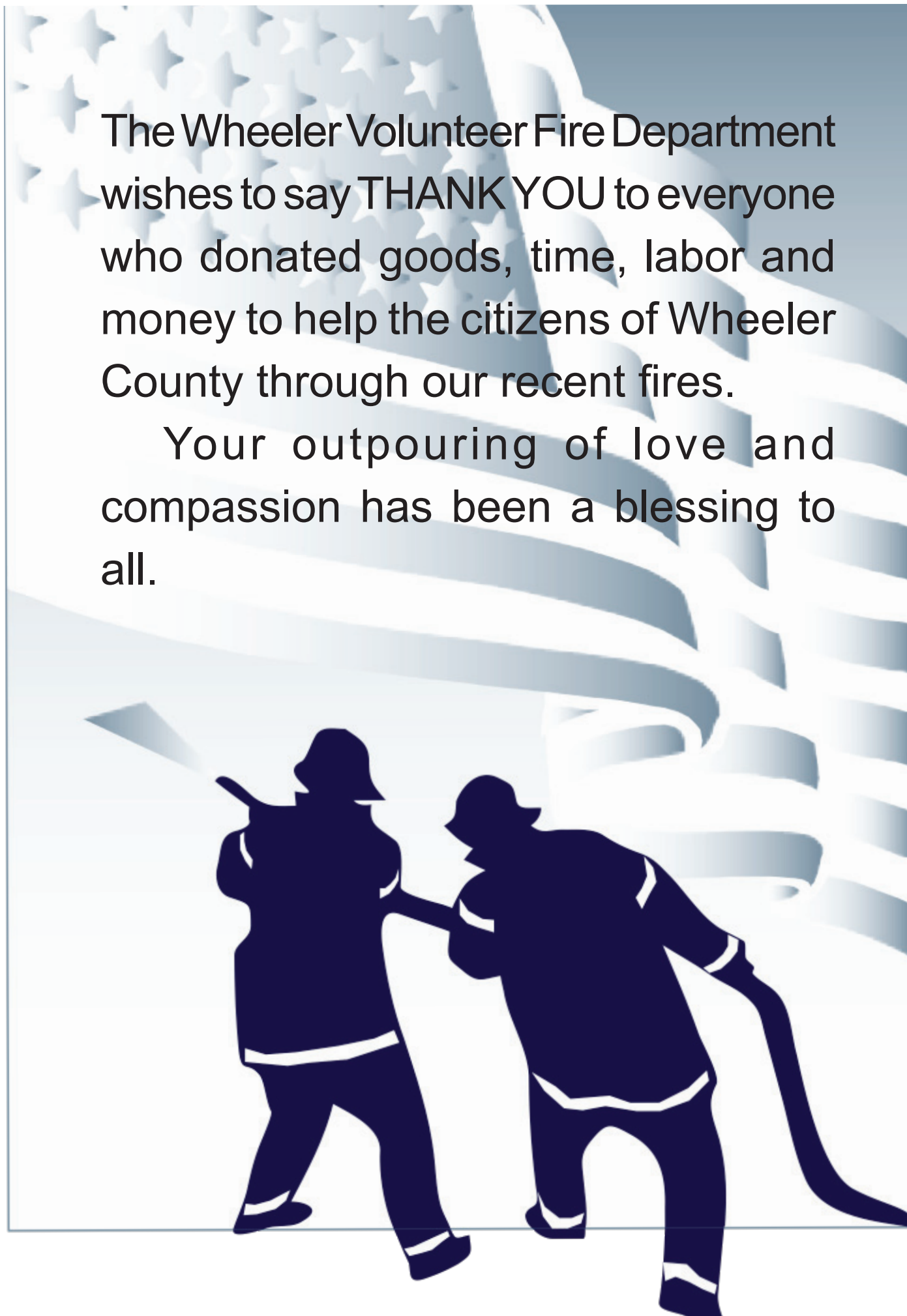

### Hyland's Pharmacy

Downtown Wheeler — 826-5561

**WEDDING SHOWER**  
Jaci Alford and Travis Hickey  
Date to be announced  
Reydon, OK

Baby Girl  
Kyle and Tracy Jones Tignor  
April 29, 2017  
10:00am-12:00pm  
Home of Krista Marshall

**BABY SHOWER**  
Baby Girl  
Makenzi Stiles  
April 8, 2017  
Home of Melinda Stiles

The store for all your needs:  
Prescriptions, Gifts for your loved ones.

**Ranchers** (from Page 1) the 2014 farm bill Livestock Indemnity Program, he said. Eventually, livestock losses are required to be registered with the U.S. Department of Agriculture Farm Service Agency in order to receive partial compensation.

With proper documentation, this program can compensate ranchers for 75 percent of the market value of cattle lost in the fire until the preset loss limit for a producer is reached, Amosson said. Additionally, a portion of fencing replacement costs may be covered through the USDA's Natural Resource Conservation Service Environmental Quality Incentives Program

The key to the matter is ranchers need to contact their local NRCS and FSA offices if they are considering any cost share possibilities before they start rebuilding fences. FSA requires that the producer set up an appointment with FSA in order for them to do an inspection on what is left of existing fences. After inspection by FSA, producers can receive cost share on fencing of up to 75% on perimeter and cross fencing. NRCS also has available funds to assist with cross fencing and producers should also contact them before fencing begins. Once again it is imperative, that producers contact the USDA offices before they begin fencing.

Drop off points for hay are beginning to be phased out

MD-Molly White to Peter N. White, ---, 2 acs. NE/4 SE/4 Sec. 96, Blk. 13, H&GN Ry. Company Survey.  
CD-Wheeler Community Cemetery Association to Yreva Shirey, 3-13-17, Space 3, W/2 Lot 3, Blk. I-1, Wheeler Cemetery.

HEIRSHIP AFF.-Robert C. Williams to Juanita Bell Campbell, 3-4-17, Sec. 37, Blk. 17, H&GN Ry. Company Survey.

FTL-United States of America to Connaught Medical Practice PLLC, John P. Lavelle, 3-7-17.

FTL-United States of America to Connaught Medical Practice PLLC, John P. Lavelle, 3-7-17.

FTL-United States of America to Connaught Medical Practice PLLC, John P. Lavelle, 3-7-17.

DEED-NTS Texas Inc. to I-Technologies Inc., 3-2-17, 20 acs. NE/4 Sec. 43, Blk. 17, H&GN Ry. Company Survey.

MARCH 15, 2017  
DEED-Lisa Schechter to Agnie Eddleman, 3-14-17, Lot 25, Blk. 10, Original Town, Shamrock.

RDT-AimBank to Donald L. Poole, et ux, 3-6-17, Lot 5 & N 10' Lot 6, Blk. 71, Woodley's Southside Addition, Shamrock.

DEED-Kenneth Doyle Phillips (Estate), et al to Lisa Smith, (Continued Page 4)

and after the local hay supplies are exhausted, producers are encouraged to contact the TDA Hay Hotline-Go Texan <http://www.gotexan.org/Hay-hotlineHome.aspx> or call 877-429-1998. This website allows for producers from all over the area to request hay and have it delivered directly to the ranch. For fire victims, many of the hay supplies listed and trucking will be free of charge. There is a large listing of hay donors on the site listed.

Multiple accounts from donations have been set up across the panhandle for victims where they can apply for financial assistance. For a listing of those organizations and applications, contact the Texas A&M AgriLife Extension Service in your county.

Our communities are blessed to have so many people from across the state and the nation provide supplies, labor, and financial assistance to all of our producers and families affected by the fires. May God bless all who have been affected and all who have provided assistance.

### Track

(from Page 1)  
**400m Dash:** 8th Grade—9th Natalie Varlea 1:19; JV Girls: 2nd Daisy Duenez 1:12

**800 run:** 7th Grade—7th Rubi Loera 3:22, 11th Stormie Meriwhether 3:32; 8th Grade—11th Diana Gaucin 3:40; JV Girls—5th Sinthia Almanza 3:03

**100m Hurdles:** 7th Grade—1st Hadlee Gomez 18.38

**300 Hurdles:** 7th Grade—1st Hadlee Gomez 54.25

**4x100 Relay:** 7th Grade—Rhaelee Adams, Reese Foreman, Saily Hernandez, Selena Lopez 4th 1:00; 8th Grade—Hope Adkins, Perla Almanza, Katya Baylon, Amy Rocha 5th 58.15; Varsity Girls—Esmey Herrera, Abree Finsterwald, Keila Rocha, Makalli Marshall 5th 56.42

**4x200 Relay:** 7th Grade—Rhaelee Adams, Reese Foreman, Saily Hernandez, Selena Lopez 3rd 2:12; 8th Grade—Hope Adkins, Perla Almanza, Katya Baylon, Amy Rocha 5th 2:07; Varsity Girls—Esmey Herrera, Abree Finsterwald, Keila Rocha, Makalli Marshall 5th 2:00

**4x400 Relay:** 7th Grade—Hadlee Gomez, Reese Foreman, Saily Hernandez, Selena Lopez 3rd 5:07; 8th Grade—Hope Adkins, Perla Almanza, Katya Baylon, Amy Rocha 5th 5:02

**Shot:** Varsity Girls: 11th Xochitl Herrera 23-05; JV Girls—1st Aneline Gallardo 25', 2nd Shelby Jones 24-08

**Disc:** 7th Grade—4th Reese Foreman 58-3, 13th Karleigh Wood 36-, 15th Hannah Davis 26-07; 8th Grade—10th Natalie Varela 53'1/2, 13th Wendy Lopez 49-07; Varsity Girls—9th Abree Finsterwald 79'

### Wheeler County COURT RECORDS

List of instruments filed in the Wheeler County Clerk's office from March 13, 2017 to March 17, 2017.

MARCH 13, 2017  
BILL OF SALE-Humberto Fraire Chavarria to Arturo Gutierrez, et al, 3-9-17.

MEMORANDUM OF TRUST-Milt Family Trust to Milt Family trust, 3-2-17.

MD-Edwin J. Milt, et al to Milt Family Trust, 3-2-17, Sec. 48, Blk. A-3, H&GN Ry. Company Survey.

APPT. SUB-TRUSTEE-Selene Finance LP to Ronnie Heck, et al, 2-23-17, Pt. Lot 2, Blk. 48, Original Town, Shamrock.

MD-Gerald L. Gibson, et ux to Brandon L. Gibson, et ux, 2-7-17, NW/4 Sec. 14, Blk. L, J. M. Lindsey Survey.

RELEASE LIS PENDENS-Fort Elliott Consolidated Independent School District to MBR Oil & Gas #1 Ltd., 2-22-17, See Instrument.

NOTICE TRUSTEES SALE-Selene Finance LP to Rhonda N. Caswell, et vir, 3-13-17, Pt. Lot 2, Blk. 48, Original Town, Shamrock.

DEED-Kim Janes, et al to Michael Reeves, et ux, 3-10-

17, N 25' Lot 21 & All Lot 22, Blk. 8, Mont-Lew Addition, Shamrock.

PARTITION DEED-Bryan Scott, et al to Glenna Scott Cook, et al, 2-23-17, See

**Sunday Nite Live**  
**KPDR-FM, 90.3**  
... Live from Canadian  
9:00 p.m. to 11:00 p.m.

Instrument.  
CD-Wheeler Community Cemetery Association to Jotana Henson, 3-8-17, Space 1, W/2 Lot 4, Blk. C7, SE Addition, Wheeler Cemetery.  
MIN./ROY. DEED-Doyle Ray Hunter, et ux to Hunter Family Trust, 2-16-17, SW/4 Sec. 50, Blk. A-8, H&GN Ry. Company Survey.  
MARCH 14, 2017

P.O. BOX 582  
WHEELER, TX 79096  
**806-331-1522**

PAUL TOPPER, JR.  
OWNER

**BIGTOP ENTERPRISE, LLC**  
TBA TOPPER HEAT & AIR SERVICE  
TXLICENSED HEAT & AIR SEPTIC SYSTEM INSTALLER  
Tx License #TACLB40893E OSO029695

806-334-1522

**Canadian Redi-Mix, Inc.**  
... for all your Concrete Needs!

**806-323-5379**

### A Much Needed Service for Land and Mineral Owners

SALEM ABRAHAM and his team at Salem Oil & Gas, LP are now buying land and minerals in the Northeast Texas Panhandle. Salem began buying and selling ranchland and minerals along with his grandfather and brothers in 1986. His team today consists of Lee Haygood and Colby Waters who have extensive ties to the area and years of experience working on land and mineral deals with Salem. Additionally, our petroleum engineer, John Walker, and our geologist, Stephen Yokubaitis, have many years of experience valuing minerals in our area.

HERE IS THE DEAL: If you have land or minerals to sell at a realistic price, give us a call. We will be in touch with you within two business days and make a cash bid within 72 hours, and be ready to pay off as soon as the title is clear. This will save you thousands of dollars in advertising and commissions and days of showing your place to people who aren't serious buyers.

THIS IS A UNIQUE local business. You know who you're dealing with and no deal is too big or too small.

**Salem Oil & Gas, LP**

2nd and Main in the Moody Building Canadian, TX 806.323.8000



Exciting Times at Wheeler Public Library By: Vicki Ferguson, Librarian  
March 6th we had the most wonderful time welcoming and meeting with Mrs. Becky Hardcastle. Her book signing of A SMALL TOWN GIRL was huge hit and we would love to thank all who came and made it very special for her. She sold out all the signed copies she brought with her but mentioned she had plenty of others on hand. So, if you would love to have one or give as a gift you may either contact us or Becky and I'm sure she will have some for you to purchase.

All monies and donations will go to the Claudia Marion Scholarship Fund which has been set up.

News, Views & Commentary  
**KPDR-FM, 90.3**  
WHEELER, TEXAS  
Weekdays: 6:00 a.m. to 7:00 a.m.

**Wheeler United Methodist Church**  
Eighth at Main St. — P.O. Box 89  
Wheeler, TX 79096  
806-826-3114 Fax 806-826-3780  
wheelerumc@windstream.net

**Sunday Schedule**  
Coffee & Donut Fellowship—9:30 a.m.  
Sunday School—9:45 a.m.  
Sunday Worship—11:00 a.m.

**Wednesday Schedule**  
Youth Fellowship—6:00 p.m.  
Choir Rehearsal—7:00 p.m.

# OLD ZYBACH SCHOOL MEMORIAL PROJECT COMPLETED

Five miles east of Briscoe stands a partial brick wall, all that remains of the original early-day Zybach School. It has a new concrete floor and is framed by a low-standing brick wall, newly constructed from some of the old bricks.

Fronting the old foundation and walls are two newly-finished granite markers, complete with pictures and engraved histories of the old Brown School, the Zybach School, and the old town of Zybach.

The histories read as follows:

## BROWN SCHOOL

The first school in this area was organized by Mrs. Margaret Ann Blair, a retired teacher. She was a 19th-century "shaker-and-mover" who got things done. She couldn't

bear for children to be without education. So she held school in her home. Since she also had the local post office in her home, they were both known as "Lair". She applied for the name "Blair", but there was already a Blair TX. The Lair Home School became the Brown School in 1906 when land at this location was donated by Will Brown. It burned in 1908.

## ZYBACH SCHOOL

The Zybach School was built on the Brown School location. The board of trustees of Wheeler and Hemphill counties met in special session to create a county line school district #40 in 1909. It was probably named Zybach because of its location, and the

(Continued Page 5)

## Underwood (from 1)

rank held was Tec 4 as an artillery mechanic with his Combat Infantryman Badge. R.D. served in the Army until his honorable discharge on October 20, 1945. He resided in Texas City, TX and worked as a chemical operator for Mansanto until his retirement. He was a member of Wheeler Church of Christ of Wheeler, TX.

R.D. was preceded in death by his parents, his wife, Cecil Marcheta Rasco, great-uncle, Ben Trout, nephew, Gary "Ted" Mason, and sister, Jolene Mason.

Survivors include his wife, Christine Underwood; two daughters, Karen Underwood, Sherry Underwood, both of Bridgeport, TX; one stepson, Lary Hendrick and

wife, Deborah of San Antonio, TX; one stepdaughter, Carol Kiphart of Wheeler, TX; two step-grandchildren, Kelly Hendrick and wife, Lori of Webster Groves, MO, and Corey Cook and wife Leah of Brenham, TX; three step great-grandchildren, Emma and Katie Bee Hendrick, and Carter P. Cook; one nephew, Joel Mason of Joinerville, TX; two great-nieces Crystal Mason, Melanie Mason, both of Austin, TX; one great-great niece Jodi Holder of Austin, TX; one great-nephew, Kevin Mason and wife, Adrienne of Avallon, TX; great-great nephew, Jared Mason of Mayport, FL, and great-great niece Jessica Mason of College Station, TX.

Family will receive friends for formal visitation on Thursday March 17, 2017 from 5-6:30 PM at the funeral home.

The family suggests memorials be to High Plains Children's Home P.O. BOX 7448 Amarillo, TX 79114 or Westview Boy's Home P.O. BOX 553 Hollis, OK 73550.

## NRCS (from Page 1)

that reduce post-fire damage and aid in the rehabilitation process.

"NRCS in Texas is prepared to assist landowners with their efforts to address wind erosion that is continuing to occur due to drought and the effects from wildfires," states Salvador Salinas, State Conservationist for the USDA-NRCS in Texas. "Loss of vegetation not only affects forages for livestock and wildlife habitat, but it can lead to increased soil loss due to erosion by wind and water."

Professional resource conservationists with the NRCS can visit with landowners about practices such as grazing deferment, cross fencing, reseeding and water development that are effective post-fire strategies to help reduce erosion.

"We can also provide assistance that will enable landowners to accelerate the health and vigor of affected rangeland," said Salinas. "In all but the most extreme cases, plants are still alive below the surface of the soil and will recover with proper management."

Salinas suggests landowners and managers consult with their local NRCS district conservationist to develop a conservation plan, which can be an effective strategy for pasture and rangeland recovery. Landowners and managers affected by the wildfires can apply for possible financial assistance through the Envi-

(Continued Page 4)



## AREA'S BEST BUSINESS REVIEW

Presented By Metro News ©2017 All Rights Reserved. 1-800-580-1039



### Todd Chase – Store Manager

Spending more and buying less? Maybe you should be shopping at WARMART in Pampa, where your dollar goes a lot further! Conveniently located at 2801 N Charles, phone (806) 665-0727; this full line department store offers something that most other stores can't compete with... the area's very lowest prices on EVERYTHING! Food to feed your family, toys to entertain your children, school supplies, sporting goods, tools, and auto accessories. Nearly every little thing you can think of! Most "regular" retail department stores feature "full retail" prices. At WARMART, this is not the case! Here you get the service you want, the quality you look for, and prices you can afford!

We, the editors of this 2017 Area's Best Business Review, offer this suggestion to the people in our area: So, whether or not you need a big grocery shopping trip, get your tire changed or pick-up a prescription. Do what smart shoppers do...make this your one-stop shopping headquarters for the best products, the largest selection and the ultimate in everyday bargains!

News, Views & Commentary  
**KPDR-FM, 90.3**  
WHEELER, TEXAS  
Weekdays: 6:00 a.m. to 7:00 a.m.

Randy Hall  
Office: 806-352-4435  
Cell: 806-672-1218

Specializing in Life,  
Health and Retirement

Let me help you protect your most  
precious treasures from the  
beginning to the end!

Offered by Family Financial  
and Retirement Solutions



## H & H SPRAYING, Inc.

TDA LIC. #0733450

Jim & Michelle Hobbs  
7370 CR 25, Shamrock, TX 79079  
teamhobbs78@yahoo.com

806-334-1872 or 806-420-0511

**TURF & ORNAMENTAL  
WEED & INSECT CONTROL**  
Residence or Business Weed Control or Tree  
Spraying needs.  
12 years experience.

pd thru July

Panhandle Plains Realty  
Making Dreams Come True

— Let us list your Real Estate —

**Linda Laycock**  
Broker, ABR,  
GREEN, SRES. E-PRO  
806.662.1312

**Larry Hadley**  
Assoc.  
806.662.2779

**Tisha Calhoun**  
Assoc.  
806.440.4153

Pampa MLS www.panhandleplainsrealty.com Amarillo MLS

### Wheeler County JP #1 Weekly Docket

#### Magistrations:

Ben Cantu  
Chad Anthony Galven  
Chad Anthony Galven  
Kelly Renee Maxwell  
Ronald Maxwell Jr.  
Ronald Maxwell Jr.

Class A/B Misd. Magistration  
Class C Arraignment  
Fugitive From Justice -California Warrant  
Class C Arraignment  
Felony Magistration  
Class A/B Misd. Magistration

#### Citations:

Brandon Moses Cota  
Haylee Shyanne Cook  
Melissa Ann Carr  
Isaac Alberto Gaucin  
Ivan Oscar Lopez  
Kelly Renee Maxwell  
Joshua Allen Rogers  
Brian Thomas Williams  
Carly Jean Rogers  
Jeremy Ray Eades  
Jonathan Luis Lopez  
Gage Tyler Williams

Wheeler County Sheriff Citation  
Wheeler County Sheriff Citation  
Wheeler County Sheriff Citation  
Wheeler County Sheriff Citation  
Wheeler County Sheriff Citation  
Wheeler County Sheriff Citation  
Wheeler County Sheriff Citation  
Wheeler County Sheriff Citation  
Wheeler County Sheriff Citation  
Wheeler County Sheriff Citation  
Wheeler County Sheriff Citation  
Wheeler County Sheriff Citation

**811**  
Know what's below.  
Call before you dig.

**PIPELINE SAFETY IS A  
SHARED RESPONSIBILITY**  
LA SEGURIDAD DE LAS TUBERÍAS ES UNA  
RESPONSABILIDAD COMPARTIDA

ENERGY TRANSFER



We are strongly committed to operating a safe, reliable pipeline system. As part of that commitment, we strive to enhance public safety and environmental protection through increased public awareness and knowledge.

Energy Transfer operates approximately 8,300 miles of natural gas pipelines, 2,300 miles of NGL pipelines and three storage facilities located in Texas. Our midstream assets include approximately 33,000 miles of natural gas gathering pipelines and more than 60 processing, treating and conditioning plants.

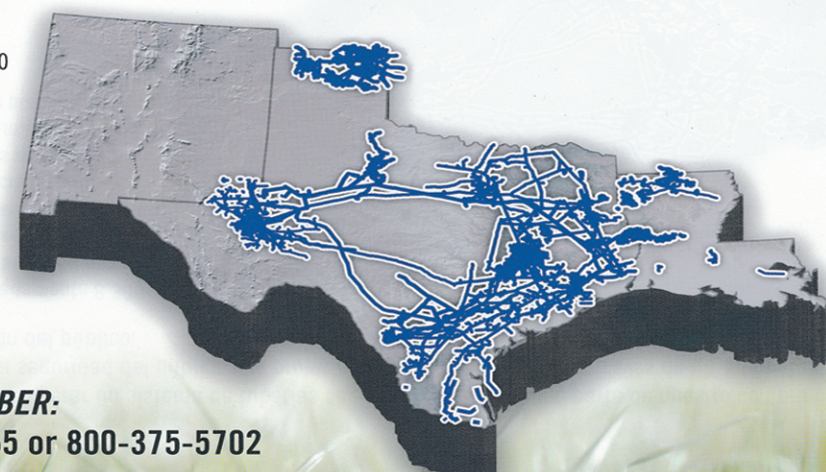

**24-HOUR EMERGENCY NUMBER:**  
**NATURAL GAS: 800-392-1965 or 800-375-5702**  
**LIQUIDS: 888-844-8134**

PRODUCT: NATURAL GAS AND NATURAL GAS LIQUIDS

CONTACT  
KNOW  
RECOGNIZE  
RESPOND

**NRCS** (from Page 3)  
Environmental Quality Incentives Program (EQIP) for range deferral of all livestock grazing throughout the growing season, plant health concerns, and cross fencing assistance.

**Court** (from Page 2)

2-24-17, 5.16 acs. NW part Sec. 43, Blk. 17, H&GN Ry. Company Survey, (Except Minerals).  
DVL-Lisa Schechter to Vincent Ruiz Sr., et ux, 3-13-17, Pt. Lot 2, Blk. 38, Original Town, Shamrock.  
DT-Vincent Ruiz Sr., et ux to Wellington State Bank, 3-13-17, Pt. Lot 2, Blk. 38, Original Town, Shamrock.  
DEED-SD 425 E1st LLC to James Hinnenkamp, 3-7-17, Tract 2, SW part S/2 Outlot 26, Original Town, Shamrock.  
DEED-Matthew Tarver, et ux to Alva Clark, et ux, 3-14-17, Lots 1 & 2 & N 25' Lot 3, Blk. 83, Woodley's Southside Addition, Shamrock.  
POA-Mabel Tabor to Cindy L. Bailey, et al, 9-6-16.  
MARCH 16, 2017  
CORR. HOME EQUITY DT-Kacey Norman, et al to Greg L. Clark, et ux, 3-6-17, 5 acs. Sec. 23, Blk. A-5, H&GN Ry. Company Survey.  
CONVEY. ASSIGN./BS-Fairway Links Energy Inc., to J C Petroleum Inc., et al, 11-14-16, See Instrument.  
ABSTRACT of JUDGMENT-North American Bison Stock Company to Barksdale Bison LLC, et al, 3-10-17.  
DEED-Regina Lynn Brown to David Dean Brown, 3-8-17, NE/4 Sec. 87, Blk. 23, H&GN Ry. Company Survey.  
C/C PROBATE-Donna Su Lunn Nix to Ex Parte, 3-13-17.  
MARCH 17, 2017  
No Filings:

In order to apply, landowners must visit their local NRCS office to fill out an application. Applications will be ranked and those approved for funding will be offered an EQIP contract. An additional \$3.4 million has been requested to help address resource concerns related to wildfires, but that amount has not yet been approved.

For further assistance in evaluating your land and planning practices to address concerns following a wildfire, contact your local Natural Resources Conservation Service (NRCS) or Soil and Water Conservation District. For more information and listings for additional USDA Service Centers visit the Texas NRCS website at [www.tx.nrcs.usda.gov](http://www.tx.nrcs.usda.gov)

The USDA is an equal opportunity provider, employer and lender.

**Swift** (from Page 1)

death. He was Mr. Christmas on the south side, hanging lights on anything that didn't move. Dub was a faithful member of Grace Baptist Church.  
Survivors include his wife, Mary Swift, of the home; two sons, Morris Swift of Pampa, and Bryan Swift and wife Jennifer of Bentley, Kansas; a daughter, Kelly Swift of Pampa; a sister, Wanda Childress of Briscoe; three brothers, Roy Swift and wife Jane and Glenn Swift and wife Kelly, all of Eastland, and Bob Swift and wife Zodel of Wheeler; six grandchildren, Marissa Swift of Canyon, Nikala Swift and Carlee Swift, both of Pampa, Jackson Swift, Greyson Swift and Emerson Swift, all of Bentley, Kansas; and a great granddaughter, Dallas Swift of Pampa.  
Dub was preceded in death by his parents; and a grandson, Garret Swift in 2002.  
Sign the online guest register at [www.carmichael-whatley.com](http://www.carmichael-whatley.com)

**UDDA Seeks To Restore Wetlands**

Acting Deputy Agriculture Secretary Michael Young today announced the U.S. Department of Agriculture (USDA) is investing up to \$15 million in technical and financial assistance to help eligible conservation partners voluntarily protect, restore and enhance critical wetlands on agricultural lands. Restored wetlands improve water quality downstream and improve wildlife habitat, while also providing flood prevention and recreational benefits to communities.

Funding will be provided through the Wetland Reserve Enhancement Partnership (WREP), part of the Agricultural Conservation Easement Program (ACEP), a Farm Bill conservation program. The partnership is administered by USDA's Natural Resources Conservation Service (NRCS), the leading federal agency for wetland conservation on private lands. Through WREP, states, local units of governments, non-governmental organizations and American Indian tribes collaborate with NRCS through cooperative and partnership agreements. These partners work with tribal and private landowners who voluntarily enroll eligible land into easements to protect, restore and enhance wetlands on their properties

"Proposals must be submitted to the NRCS state office in Temple, Texas by April 24, 2017," said Salvador Salinas, NRCS State Conservationist. More information is available on the NRCS Agricultural Conservation Easement Program webpage.

"USDA is committed to protecting and enhancing our nation's wetlands, which are critical to the quality of our nation's waters, wildlife and landscapes," Salinas said. "We are looking to our partners for innovative project proposals that will leverage our Farm Bill conservation funding. This will allow us to expand our work on critical wetlands and gain results that will make project participants proud."

Wetland reserve easements allow landowners to enhance and protect habitat for wildlife on their lands, reduce impacts from flooding, recharge groundwater and provide outdoor recreational and educational opportunities. "The voluntary nature of NRCS' easement programs allows effective integration of wetland restoration on working landscapes, providing benefits

**WANT ADS/LEGAL NOTICES**

Sell it through a Classified in THE WHEELER TIMES!  
\$6 for the first 20 words; 35c for each additional word.  
Legal Notices: 35c per word.

Wheeler Aquatic Center now hiring

The City of Wheeler is now accepting applications for Lifeguards and Manager of the Aquatic Center. All employees will be required to become Red Cross Certified. Applications can be picked up at the City Office located at 505 S. Alan Bean Blvd. The City reserves the right to accept or reject any or all applications.

**Sunday Nite Live**  
**KPDR-FM, 90.3**  
... Live from Canadian  
9:00 p.m. to 11:00 p.m.

to farmers and ranchers who enroll in the program, as well as benefits to their communities," Salinas said.

Since 1995, NRCS Texas has acquired over 96,000 acres of wetland reserve easements.

USDA is an equal opportunity provider, employer and lender.

**Chat** (from Page 1)

Fort Elliott Briscoe Campus.

— cwe —  
Congratulations to Wheeler's One-Act Play Cast. I was unable to get pictures or learn what is next for them.

— cwe —  
**Welcome Dr. Miranda!** He will be at the Wheeler Rural Health Clinic Tuesday thru Friday and the Emergency Room two days a week and one weekend a month.

— cwe —  
It was a quiet weekend at OKC.

— cwe —  
There is a possibility of rain later this week. Hope it happens.

— cwe —

SPEED WAS HIGH  
WEATHER WAS NOT  
TIRES WERE THIN  
X MARKS THE SPOT.  
Burma Shave  
THE MIDNIGHT RIDE  
OF PAUL FOR BEER  
LED TO A WARMER  
HEMISPHERE.  
Burma Shave

**Old Time Gospel Music**  
**KPDR-FM, 90.3**  
... In Wheeler  
Sun.: 6:00 a.m. to 8:00 a.m.

**COLDWELL BANKER**  
**FIRST EQUITY REALTORS**  
5701 Time Square Blvd.  
Suite 190,  
Amarillo, TX 79119

NEW LISTING: 170 acres northwest of Mobeetie on pavement. Excellent fences and cross fences. Exceptional stand of grass. Irrigation well and two earth tanks. Perfect place for new home. GRAY COUNTY: 111 acres, 1 mile east of McLean on North side of I-40. Excellent fence & cross fences. solar well, 2-30' tanks, Improved, lovegrass, good sets of pens and windbreaks. Deer, quail & Dove.  
WHEELER COUNTY: 601 acres 1 mile East of Shamrock on North side of I-40. Excellent fences, city water. 1 new windmill, 4 ponds, 50x50 Steel barn with concrete floor and steel working pen. Solid stand of grass ready for cattle. Ravines, cliffs, big trees and brush. 320 Acres: 9 miles NW of Shamrock, Nearly new fences& cross fences, 16, earth tanks, Bluestem grass, good set of corals. Ravines with big trees and brush making an excellent wildlife habitat for deer.  
**Collingsworth County**— 133 acres, Superb Recreational Property. "Mountain Place": Hills, Ravines, Extreme Topography Changes. Truly one of a kind. Big Trees, Brush, Native Grass, Deer, Turkey, Quail, Dove, Waterwell, New 5-wire steel T-post fencing. Ready for Hunters, ready for cattle.  
**160 acres** SW of Shamrock with 1/2 mile of frontage on FM 1547. Good fences, water well, brush, excellent location for home. Abundance of wildlife.  
**Steady Income**, 240 acres CRP with Well. 11 miles NW of Wheeler. Excellent stand of grass.  
**56 Acre Track** in Allison, Excellent home site. Great Hobby Farm for retirees. Starting location for young family with 4-H/FFA project and horses. Close to school. Well cared for. Now used for haying and grazing.  
**New Listing of 640 Acres:** Irrigation well, T & L Pivot, 120x120 Steel Barn Arena and Horse Stalls, Big trees, brush, abundance of wildlife. Two seep ponds. 10 Miles Northeast of McLean  
**485 Acres good grassland.** 3 miles South of Wheeler that fronts U.S. Highway 83. Spring fed pond, windmills, good fences, cross fenced. Excellent home site, big trees, brush, deer, turkey, dove, quail.  
*Coldwell Banker First Equity, Realtors Agricultural Division, Richard Hefley ALC, Associate Broker, Licensed in Texas and Oklahoma. 806-898-1786.*  
[landsoftexas.com](http://landsoftexas.com) or [thelandconnection.co](http://thelandconnection.co)

**THE WHEELER TIMES**  
Page 4 — Thursday, March 23, 2017  
"Wheeler: town of friendship and pride"

**MEMBER 2017 TEXAS PRESS ASSOCIATION**

**City of Wheeler Turns 100**  
Aug. 6, 05 Celebration Planned  
Wheeler To Observe Founding With Fairground, Street Closures, Kids Rides

**P.O. Box 1080**  
**Wheeler, Texas 79096**  
**Phone: 806/826-3123**

Entered as second-class matter December 18, 1933, at the Post Office at Wheeler, Texas 79096, under the act March 3, 1879.  
**Postmaster:** Send Address changes to *The Wheeler Times*, P.O. Box 1080, Wheeler, TX 79096-1080 — [wtimes@windstream.net](mailto:wtimes@windstream.net)

**Louis C. Stas, Owner & Publisher**  
**SUBSCRIPTION RATES:**  
Within Wheeler Co: \$22.00 Elsewhere: \$25.00

**THE BUSINESS DIRECTORY**

**CROSS COUNTRY BARN**  
★ 24 Hr. Gas & Diesel ★ Convenience Store  
★ Hunt Bros. Pizza  
301 E. Oklahoma St.  
Wheeler, TX  
**Phone: 806-826-2276**  
Dale & Monica Kidd

It pays to Advertise in  
THE WHEELER TIMES  
714 W. Okla. Ave.  
Wheeler, TX 79096  
Phone & Fax: 806/826-3125  
[wtimes@windstream.net](mailto:wtimes@windstream.net)

Classified Rate  
Cash—\$6.00 for 1st 20 wds.  
Chg.—\$6.50 for 1st 20 wds.  
35c for each additional word  
Display Classified: \$6.50pci  
Card of Thanks: \$7.00

Hear the  
"Abundant Living Broadcast"  
**KPDR-FM, 90.3**  
WHEELER, TEXAS  
Saturdays: 9:00 a.m. to Noon

**Mesothelioma**  
EXPERIENCE COUNTS  
Lawyers with more than 100 years combined expertise.

may occur 30 to 60 years after exposure to asbestos. Many workers were exposed from the 1940s through the 1970s. Industrial and construction workers, along with their families (second hand exposure) are among those at risk for mesothelioma, lung cancer or gastro cancer (throat, stomach, colon). Call us for professional insight.

Ryan A. Krebs, M.D., J.D.  
Doctor-Lawyer in Full-time Law Practice  
Richard A. Dodd, L.C.  
Timothy R. Cappolino, P.C.  
Board Certified Personal Injury Trial Law and Civil Trial  
Law by the Texas Board of Legal Specialization  
NO FEE FOR FIRST VISIT  
OFFICES IN HOUSTON, CONROE, TEMPLE AND AUSTIN.  
PRINCIPAL OFFICE IN CAMERON

**1-800-460-0606**  
[www.AsbestosLaw.com](http://www.AsbestosLaw.com)

**WE BUY OIL, GAS, & MINERAL RIGHTS**  
Both non-producing and producing including Non-Participating Royalty Interest (NPRI)  
Provide us your desired price for an offer evaluation.  
CALL TODAY: **806.620.1422**

**LOBO MINERALS, LLC**  
PO Box 1800 • Lubbock, TX 79408-1800  
[LoboMineralsLLC@gmail.com](mailto:LoboMineralsLLC@gmail.com)

TEXAS STATEWIDE CLASSIFIED ADVERTISING NETWORK  
**TexSCAN**

**TexSCAN Week of March 19, 2017**

**ACREAGE**  
**West Texas, Trans Pecos area,** near Lake Amistad, 40-65 acres. Mesquite, cedar, brush cover. Whitetail, javelina, blue quail, turkey, dove. 30 year owner financing. 5% down.  
1-866-286-0199,  
[www.ranchenterprisesltd.com](http://www.ranchenterprisesltd.com).

**10-20 acres, Duval County,** north of San Diego; south of Georgewest; Kinney County, Southwest of Bracketville. Heavy south Texas brush cover. Deer, hogs, turkey, quail. 30 year owner financing. 5% down.  
1-866-286-0199,  
[www.ranchenterprisesltd.com](http://www.ranchenterprisesltd.com).

**CREDIT REPAIR**  
**Restore Your Credit Score**  
A+ Rated BBB with 14 Years Experience Get the Credit Score YOU Need and Deserve! Satisfaction Guarantee  
1-888-589-9998.

**EDUCATION**  
**Kansas State Polytechnic.** Become a FAA certified drone pilot. A part 107 training course. May 12- 14th. Dallas, Texas. Register Today! Call now 1-785-826-2633.  
[www.ksu-uas.com/training](http://www.ksu-uas.com/training).  
**Medical Billing and Coding**  
Career Training at Sullivan and Cogliano Training Centers  
Call 1-888-535-9909 or click [learn.sctrain.edu](http://learn.sctrain.edu)

**EDUCATION**  
**DRIVER - CDL A TRAINING.** \$500 - \$1000 Incentive Bonus. No Out of Pocket Tuition Cost! Get Your CDL In 22 Days. 6 Day Refresher Courses Available. Minimum 21 Years.  
1-855-755-5545. EOE.  
[www.kllmldrivingacademy.com](http://www.kllmldrivingacademy.com).

**AIRLINE MECHANIC TRAINING** - Get FAA certification. Approved for military benefits Financial Aid if qualified. Job placement assistance. Call Aviation Institute of Maintenance, 1-800-475-4102.

**QuickBooks and Payroll Career** Training at Sullivan and Cogliano Training Centers Call 1-888-535-9909 or click [learn.sctrain.edu](http://learn.sctrain.edu) Financial Aid Available to those who qualify.  
Sctrain.edu/disclosures

**EMPLOYMENT**  
**John Dotson Trucking.** Seeking Experienced belly dump driver. Class a CDL Minimum 2 years Experience. Steady work!  
CALL NOW 1-512-376-4878.  
**Schneider jobs available** in your area! Earn up to \$68,000! Flexible Schedules. Performance bonuses. \$6,000 tuition reimbursement available for qualified drivers.  
[www.schneiderjobs.com](http://www.schneiderjobs.com)

**FARM MACHINERY**  
**Our Sportsmen will Pay Top \$\$\$** To hunt your land. Call for a Free Base Camp Leasing info packet & Quote. 1-866-309-1507  
[www.BaseCampLeasing.com](http://www.BaseCampLeasing.com)

**GAS & MINERALS**  
**We buy oil, gas & mineral rights.** Both non-producing and producing including Non- Participating Royalty Interest (NPRI). Provide us your desired price for an offer evaluation. CALL TODAY 1-806-620-1422.  
[www.lobomineralsLLC@gmail.com](mailto://www.lobomineralsLLC@gmail.com).

**HEALTH / MEDICAL**  
**MALE ENHANCEMENT PUMP.** Get Stronger & Harder Immediately. Gain 1-3 inches permanently and safely guaranteed results. FDA Licensed. FREE Phone Consultation: 1-800-354-3944.  
[www.drjoelkaplan.com](http://www.drjoelkaplan.com).

**MISCELLANEOUS**  
**SAWMILLS from only \$4397.00-** MAKE & SAVE MONEY with your own bandmill- Cut lumber any dimension. In stock ready to ship! FREE info/DVD:  
[www.norwoodsawmills.com](http://www.norwoodsawmills.com),  
1-800-578-1363, Ext.300N.

**Run your ad in TexSCAN**  
Statewide Ad .....\$550  
239 Newspapers, 917,408 Circulation  
North Region Only .....\$250  
69 Newspapers, 165,858 Circulation  
South Region Only .....\$250  
85 Newspapers, 267,744 Circulation  
West Region Only .....\$250  
85 Newspapers, 194,158 Circulation

**Crossword PUZZLE**

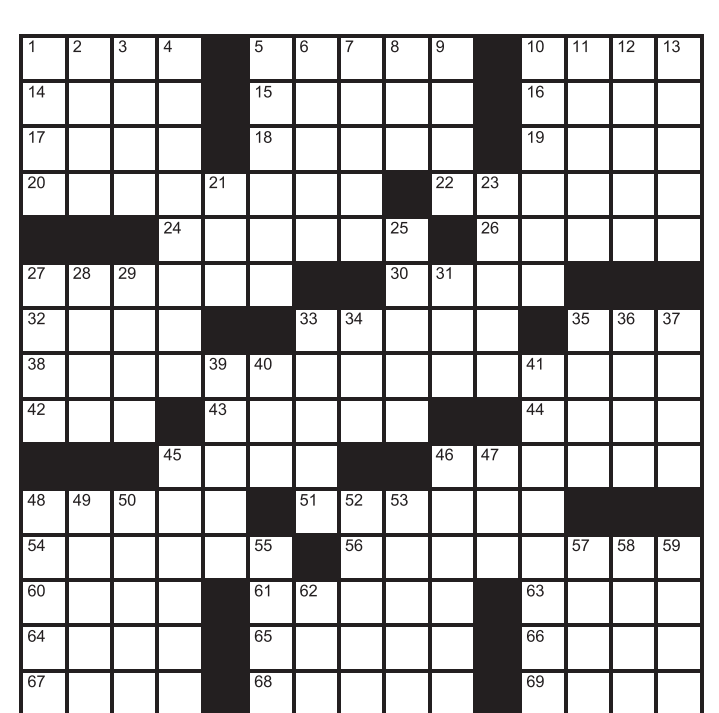

- Across
- 1. Recessed area
  - 5. Kind of center
  - 10. Mound miscue
  - 14. Hang over one's head
  - 15. Be nuts about
  - 16. Gusto
  - 17. Take hold of
  - 18. Approximately
  - 19. Broad
  - 20. Workout class
  - 22. In working order
  - 24. Door frame part
  - 26. Projecting window
  - 27. On a bike
  - 30. Leer at
  - 32. March time
  - 33. Spa feature
  - 35. An automated computer program
  - 38. Tummy tuck or face-lift
  - 42. Moose kin
  - 43. Losing come-out roll in craps
  - 44. Rice Krispies sound
  - 45. Clarified butter
  - 46. Agree out of court
  - 48. Lug along
  - 51. Peach
  - 54. Ancient
  - 56. Outpost group
  - 60. A ball of yarn
  - 61. Scamp
  - 63. Scuff of the neck
  - 64. Hoisted, as a sail
  - 65. Got up
  - 66. Jubilation
  - 67. Wide-spouted jug
  - 68. Basic belief
  - 69. Fax or FedEx
  - Down
  - 1. Pond dweller
  - 2. Sweat source
  - 3. Fly high
  - 4. It can be caused by a blood clot
  - 5. Track activity
  - 6. Pronouncement
  - 7. Cowboy's companion

- 8. Rainbow's shape
- 9. Fellow
- 10. Word of warning
- 11. Cover story?
- 12. Soup server
- 13. Prepare to be knighted
- 21. Coal container
- 23. Clean energy
- 25. Cad
- 27. Houston university
- 28. Object of worship
- 29. Work station
- 31. Bearded beast
- 33. Fire engine feature
- 34. Big club
- 35. Not straight
- 36. Rev. Roberts
- 37. An old time journalists chore
- 39. Gas additive
- 40. Café alternative
- 41. Exotic dancers' brief wear
- 45. Cultivator
- 46. Easy
- 47. Ring spot
- 48. Stockpile
- 49. Radiant
- 50. Christopher of "Superman"
- 52. Prod
- 53. Save the Whales, for one
- 55. "Shucks!"
- 57. Shopaholic's delight
- 58. Dentist's request
- 59. Financial aid criterion
- 62. Miner's load

APSE REHAB BALK  
LLOOM ADORE ELAN  
GRAB CIRCA WIDE  
AEROBICS USABLE  
LINTEL ORIEL  
RIDING OGLE  
IDES SAUNA BOT  
COSMETICSURGERY  
ELK THREE SNAP  
GHEE SETTLE  
CARRY NECTAR  
AGEOLD GARRISON  
CLEW ROGUE NAPE  
HOVE AROSE GLEE  
EWER TENET SEND

NOTE: While most advertisers are reputable, we cannot guarantee products or services advertised. We urge readers to use caution and when in doubt, contact the Texas Attorney General at 1-800-621-0508 or the Federal Trade Commission at 1-877-FTC-HELP. The FTC web site is [www.ftc.gov/bizop](http://www.ftc.gov/bizop)

# Fort Elliott One-Act Play Advances!

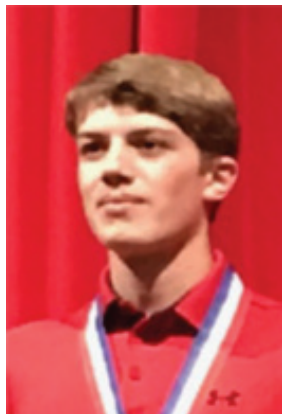

**Dawson Hefley**  
All Star Cast

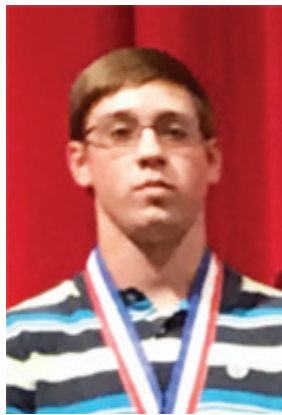

**Dillon Forbes**  
Honorable Mention

**ADVANCES TO AREA:** Fort Elliott's One-Act Play was performed at District Competition on Friday, March 10, 2017. The play advanced and will perform in Bi-District competition on Thursday, March 23, at the Fort Elliott Campus. Cast members are (back row, l. to r.) Dillon Forbes, Christian Camorlinga, Logan Hefley, Dawson Hefley, Rozena Helton, (front) Caitlynn Walker, Kaitlyn Jennings, Addison Walker, Rebecca Longley and Jenna Wilson.

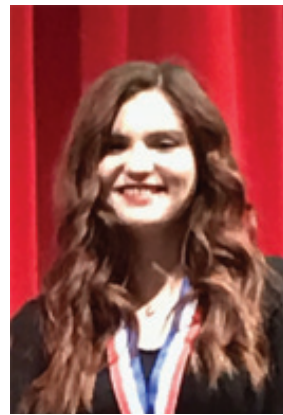

**Addison Walker**  
Sound Technician



**Jenna Wilson**  
Honorable Mention

## GOOD LUCK AT BI-DISTRICT

# FIRST STATE BANK

**Mobeetie Office:**  
First & Wheeler St.  
Mobeetie, Texas



**Wheeler Office:**  
1408 S. Alan Bean Blvd.  
Wheeler, Texas

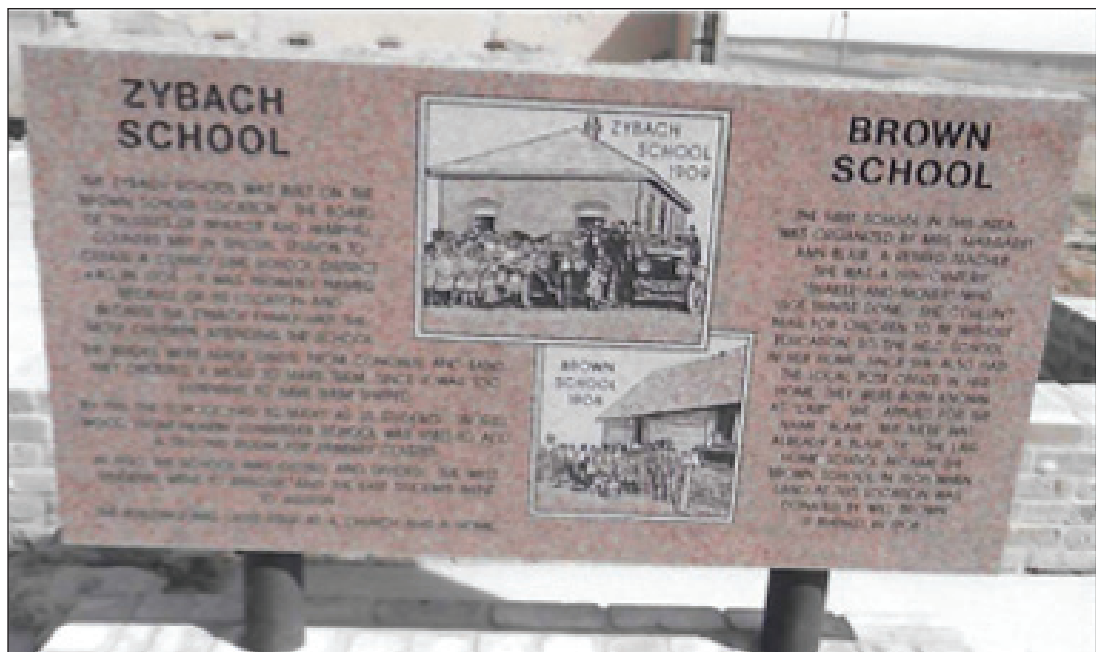

**Zybach** (from Page 3)  
Zybach family had the most children attending the school.

**News, Views & Commentary**  
**KPDR-FM, 90.3**  
WHEELER, TEXAS  
Weekdays: 6:00 a.m. to 7:00 a.m.



**Miles Bradley Long, 3**, is the son of Tucker Long of Wheeler and Callie Long of Amarillo. Grandparents are Mike and Ann Long of Wheeler, Lydene Springer of Amarillo and Marcel Fischbacher of Dumas.

For all your . . .  
**Insurance Needs, See Eastern Panhandle Insur. Agency, Inc.**  
206 N. Madden  
Shamrock  
806/256-5401  
•Auto •Home •Life •Health  
•Commercial •Bonds

The bricks were made onsite from cement and sand. They ordered a mold to make them since it was too expensive to have them shipped. By 1916 the school had as many as 35 students. In 1923, wood from nearby Lohberger School was used to add a second room for primary classes. In 1930, the school was closed and divided. The west-part went to Briscoe and the east part went to Allison. The building was later used as a church and a home.

### THE OLD TOWN OF ZYBACH

Zybach originated with a young merchant named John Begert Zybach, who came to America from Berne, Switzerland. He was persuaded to visit Wheeler County by the J.G. Brown Family.

John Zybach built his store on the county line between Wheeler and Hemphill counties in 1909 and opened in 1910. The town of Zybach soon grew to include other businesses such as a grist mill, cotton gin, blacksmith shop, lumberyard, two churches, and Field's Service Station. A Methodist church and the Zybach Cemetery were located ½ mile west of the town. In 1911 the town petitioned for the Lair Post Office to be moved to town and renamed. The town was located one mile north of the school.

The railroad came through the county in 1929, bypassing Zybach and creating the town

of Allison and Briscoe. Zybach's post office was moved to Allison 1931. The general store closed in 1935, and the town was discontinued in 1937.

The committee wishes to thank the donors who made this project possible as well as the Willis Monument Company, the Oklahoma company who made the monuments.

All people who had an interest in this project are encouraged to go by and see the completed site.

### Storm

 (from Page 1)

Layne's best friends came with Logan! I missed Layne, but it was so much fun to be with Logan and Layne's friends. I know they love Layne and miss him too! We went fishing and road our 4wheelers everywhere! We climbed the windmill. Mom took pictures. She always does that. The funniest part was when Bryson's (Beattie) 4 wheeler stopped in the middle of the creek and Bobby (Montez) splashed him really bad! Bryson chased Bobby and almost threw him in the creek! Then they were just hugging because Bryson really wasn't mad. My dad was happy the boys came.

One of the boys was Hannah's brother, Josiah (Darr). Josiah was going to be Layne's brother. Really all the boys are like brothers now. They will



### Wheeler County Sheriff's Dispatch

- CALLS FOR SERVICE**  
03/12/2017@0518—Suspicious Person/Activity  
03/12/2017@0616—Animal Complaint  
03/12/2017@1300—Other  
03/12/2017@1829—Other  
03/12/2017@2309—Alarm  
03/14/2017@2004—Escort  
03/15/2017@1123—Concerned Citizen  
03/16/2017@1823—Civil Disturbance  
03/16/2017@1950—Disturbance  
03/16/2017@2036—Accident  
03/17/2017@1210—Escort  
03/17/2017@1328—Vehicle Unlock  
03/17/2017@2155—Fire  
03/18/2017@0338—Concerned Citizen  
03/18/2017@0345—Animal Complaint

Listen To . . .  
**KPDR-FM, 90.3**  
WHEELER, TEXAS



**THE WHEELER TIMES**  
Page 5 — Thursday, March 23, 2017  
"Wheeler: town of friendship and pride"

ALL TYPES OF AERIAL SPRAYING CHEMICAL & SEED SALES

**GRAY AG AIR**  
Serving Hollis and Wellington  
P.O. Box 306  
Hollis, OK 73550  
(580) 688-2548 OR  
(580) 688-2558

**LYNN GRAY**  
Mobile: (580) 381-0306  
**REID ROBINSON**  
Mobile: (580) 318-2604

**DOUG BOYD MOTOR CO.**  
Buy Here / Pay Here  
No Credit Check • Areas Largest Selection  
Pampa • Corner of Hwy 60 @ Hwy 70  
806-669-6062 • www.dougboydmotors.com

PRICES EFFECTIVE  
WEDNESDAY MAR. 22 THRU TUESDAY MAR. 28, 2017

- TEXAS**  
• SHAMROCK • SUNRAY  
• WELLINGTON • WHEELER
- OKLAHOMA**  
• CHEYENNE • EUFAULA  
• HINTON • STIGLER  
• STILWELL

211.214.217, 220.708.1383, 1522.1540, 1555



# Market Square

## THRIFTWAY

**AF** AFFILIATED  
FOODS INC.  
MEMBER STORES

www.marketsquareonline.com

NOT LIABLE FOR TYPOGRAPHICAL OR PICTORIAL ERRORS. WE RESERVE THE RIGHT TO LIMIT QUANTITIES. SOME ITEMS NOT AVAILABLE IN ALL STORES.

# END-OF-SEASON MARKDOWNS



**T-Bone Steaks**  
preferred trim select  
family pack

**\$6.99**  
LB.

small pack  
... \$7.49 LB.



**Quarter Loin  
Pork Chops**

**\$1.49**  
LB.



**Russet Potatoes**  
US No. 1  
5 lb. bag

**88¢**



**Split Fryer  
Breasts**  
(previously frozen)  
family pack

**\$1.19**  
LB.



**Champagne  
Mangos**

**3 \$1**  
FOR



**Sweet Yellow  
Onions**  
Texas 1015

**2 \$1**  
LBS.



**Jif Peanut  
Butter**  
select varieties  
12-16 oz.

**\$1.88**

Blackburn  
Preserves  
select varieties, 18 oz.  
**\$1.88**



**Sunny D  
Citrus Punch**  
Tangy Original or  
Smooth, 64 oz.

**99¢**



**Blue Ribbon  
Classics  
Ice Cream**  
select varieties  
4 qt.

**\$4.88**



**Shurfine Spread**  
Original,  
48% Vegetable Oil  
45 oz.

**\$1.58**



**Van De  
Kamp's Fish**  
select varieties Fillet  
Sandwiches, Fillets or  
Sticks, 10-24.6 oz.

**\$2.99**



**Quilted Northern  
Bath Tissue**  
Ultra Soft and Strong  
16 roll

**\$7.88**



**AJAX Dish  
Detergent**  
select varieties  
3 pk.

**\$3.99**



**True Pals  
Dog Food**  
Gravy Style  
15.5-17.6 lbs.

**\$5.88**