



# THE WHEELER TIMES

USPS-680-960  
VOLUME 83, NUMBER 8

THURSDAY, FEBRUARY 2, 2017

SAMPLE COPY **50c**

“Wheeler: town of friendship and pride”

## Local Elections Set For May 6

On May 6, 2017, voters will go to the polls to elect members to area school boards, city councils and Parkview Hospital Board. Filing for names to be placed on the ballot for these positions opened Wednesday, January 18.

**Parkview Hospital**  
Three places on the

Parkview Hospital Board are to be filled with the upcoming election. Positions are Precinct 1, Precinct 2 and At Large. These places are presently held by Janie VanZandt, Roy Laughlin and Pam Hibler, respectively.

Filing for the hospital board opened January 18, 2017 and

the last date for filing is February 17, 2017.

Individuals in the North Wheeler County Hospital District may file for the board at Parkview Hospital, 901 S. Sweetwater Street, Wheeler, Texas.

Individuals wishing to file by

mail may do so; the address is Parkview Hospital, P.O. Box 1030, Wheeler, Texas 79096.

### City of Wheeler

Three places on the Wheeler City Council are to be filled in the May 6 election. Place one on the Council is presently held by Carol Porton. Britt McCarter's term expires as representative for Place 3. Place 5 is also expiring; Kendall Hefley presently holds that position.

The deadline for filing for a placing on the ballot is February 17, 2017.

Applications to file may be obtained at the City office located at 505 Alan L. Bean Blvd. between the hours of 8:00 a.m. and 5:00 p.m.

### Wheeler I.S.D.

Qualified persons (including current board members) interested in filing for candidacy for a place on the Wheeler I.S.D. Board of Trustees may do so at the Wheeler I.S.D. Administration Office, located in Wheeler High School at #1 Mustang Drive.

Dates for filing are from 1-18-17 through 2-17-17. Office hours are 8:00 a.m. -3:30 p.m. Monday through Friday.

Qualifications are: Must have been a resident of the State of Texas for one year AND have lived in the Wheeler

(Continued Page 5)

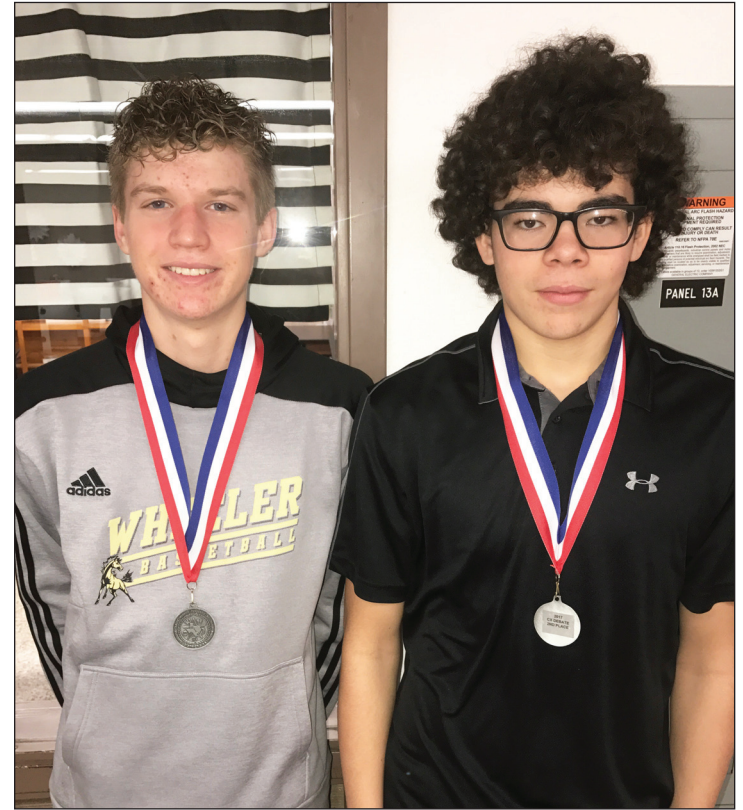

**BOUND FOR STATE COMPETITION:** Brady Bailey & Alex Davis placed 2nd at the district cross-examination debate held at WTA&M on January 23, 2017. They took second place, which qualifies them for the 2017 State CX Tournament to be held in Austin March 13-15 2017. The 2016-2017 topic was: Resolved: *The United States Federal Government should substantially increase its economic and/or diplomatic engagement with the People's Republic of China.*

## Mike Bradstreet's Celebration Of Life Will Be On Friday, January 3, 2017

Our Lord and Savior Jesus Christ called Mike Bradstreet at the age of 60 on Saturday January 28, 2017 to be a part of His heavenly country gospel band. Mike was born the youngest son of Roy and Nell Bradstreet in Canadian, Texas on December 10, 1956. He always liked to joke that his mom stayed the night but he crawled on home that evening. Mike graduated from Wheeler High School in 1976 where he lettered in football, basketball and track. During his high school years he also worked part time at Wheeler Chevrolet as well as hauled hay. He married Lana Callham in 1979 and they resided in Wheeler, later making their home in Miami, Texas and then Woodward, Oklahoma.

He started his career in oil and gas in 1979 working for Pioneer Natural Gas in construction maintenance. Because of his strong work ethic and winsome ways he was able to advance quickly to pumper for Pioneer and Mesa, and then was promoted to Production Foreman for Mesa in 1989.

Because Mike was a self-starter and could always do the work of 2 men, his bosses quickly realized he was a natural born leader and moved him to Seiling, OK and then to Waskom, TX to reorganize the office.

On November 30, 1999, he married his true love, Jan Shafer, making their home in Waskom Texas and sharing 17 years of wedded bliss, learning from each other what true love really is.

Continuing to advance in his profession, in 2001 Mike took a job as an oil & gas consultant for Sierra Engineering and he and Jan moved to Hinton, OK

In November of 2003, Mike purchased Louvier Fluid Hot Oil Service located in Pampa, TX and Mike and Jan moved to Wheeler TX.

Always looking for that next opportunity, in 2004 Mike and Jan purchased Guinn Trucking, an oilfield service business, located in Borger, TX where they made their home.

(Continued Page 5)



Mike Bradstreet

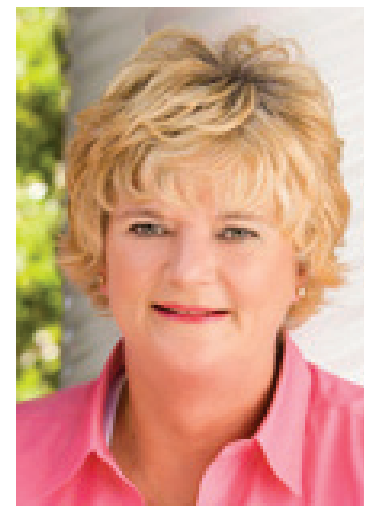

Sue Owen

## Services Jan. 28 For Sue Owen, 61

Sue Owen was born May 13, 1955 in Stillwater, Oklahoma to Oneta Marie and M.J. "Judge" Owen. She passed away January 25, 2017 at Wheeler, Texas at the age of 61 years, 8 months and 12 days.

Sue grew up in Reydon, Oklahoma and graduated from Reydon High School in 1973. After graduation she was married to Fred James Trout in Wheeler, Texas and returned to Reydon to make their home. For a period of time, Sue owned and operated a women's clothing store Variety of Fashions before she began Fred's Pumping Service and T & O Oilfield Service. Sue worked and maintained these operations all while taking care of her family and primarily being a homemaker. She also enjoyed cooking, entertaining friends and family and playing the roll of lifeguard while her

(Continued Page 2)



**Congratulations** to those receiving awards at the Wheeler County Junior Livestock Show. Once again it was a success.

(Continued Page 2)

## STORM REPORT

As Reported by...  
**Stormie Meriwether**,  
Seventh Grade Student

Dear Friends, School is not bad. We do some things that are fun. In Texas History we are learning about the Alamo. That is fun. Basketball is almost over and that means we will start track. I am going to run track.

My family did some fun things this week. We went to see Hidden Figures. I didn't think I would like that show, but it was great! It is about how women helped the men go to space. It was a good movie. We also went to a different kind of museum. It was all about bones! We saw human skeletons and animal skeletons. The smallest, I think, was the humming bird and the largest one there was a hump backed whale. I saw how they clean the bones. That was interesting and gross. The museum started because a little boy found a dog skull when he was seven years old. His dad said, "Why don't you see if you can find skulls of other animals?" The boy did. Then he made a science project for school. He loved collecting bones. Now he has a big museum where we can go to learn about bones. That's it!

## Parkview To Offer Course On Falling

Parkview Hospital and the Area Agency on Aging will provide a class free of cost for older adults that experience concerns about falling.

Classes will be at Parkview Hospital, attach is a flyer with the information. There is any way you may can publish the brochure so we can let more people know. The first class will be on February 2nd, and is a series of 8 classes (once a week for approximately 2 hours)



**HEADED FOR STATE:** Kelton JH Robotics competed in the TCEA Inventions contest January 21. Kelton had three teams competing in the intermediate level. Kelton brought home the 1st and 2nd place trophy, which advances two of their three teams to State. Pictured above are (l. to r.t) Mrs.Coulter, Nicholas Benson, and Ethan Orr.



Pictured are (l. to r.) Mrs.Coulter, Jeffery Knight, Aletheia Sandley, Sarina Alvarado, and Amelia Saldivar.

## Drug Arrest Made In Wheeler Co.

On Wednesday night Deputy Walden stopped a vehicle at the 161 mile marker on Interstate 40. After talking with the driver, a probable cause search was conducted on the vehicle.

Located inside the vehicle

were several sealed bags of high grade marijuana. Several more sealed bags of high grade marijuana were found hidden near the radiator under the hood. The approximate street value of the marijuana is \$25,000.

The male driver was ar-  
(Continued Page 4)

## Lady Mustangs Defeat Wellington

The Lady Mustangs traveled to Wellington on January 20. The final score was in Wellington's favor, 57-31.

Scoring:  
Wheeler 4 8 6 13 31  
Wellington 14 16 13 12 57  
Scoring for the Wheeler team were: Abree Finsterwald, 16; Jaci Guest, 1; Ruby Gavirio, 2; Esmey Herrera, 3; Keila Rocha, 5, and Brooke Ashurst, 4.

## Fort Elliott Stock Show Results

Steer  
Class 1- Kelton Quarles – Grand Champion  
Heifer  
Class 1- 1st Boone Begert  
Class 2- 1st Mackie Begert-Breed Champion  
2nd Boone Begert – Reserve Breed Champion  
Class 3- 1st Mackie Begert  
2nd Mackie Begert  
3rd Boone Begert  
Class 4- 1st Brooklyn Buckingham – Breed  
Class 5- 1st Brooklyn Buckingham- Reserve Breed  
Grand Champion Heifer/Sr. Showmanship - Mackie Begert  
Reserve Champion Heifer/Jr. Showmanship - Brooklyn Buckingham  
Goat  
Class 1-1st Rayden Gonzales – Grand Champion/Sr Showmanship  
2nd Tucker Walden- Reserve Grand Champion/ Jr Showmanship



**TA Hennard Citizenship Award:** Sarah Alexander (right) was the recipient of the T. A. Hennard Citizenship Award at the 2017 Wheeler County Junior Livestock Show. Bentley Burrell presented the award at the dinner Saturday evening.



# Precinct 1 Justice of the Peace Report

## Wheeler County JP #1 Weekly Docket

Jory Cunningham	Class C Arraignment
Arthur Ray Thomas	Felony Magistration
Michael DeRoin	Class A/B Magistration
Clifton Thomas	Felony Magistration
Julio Salas	Class A/B Magistration
Toby Leffew	Felony Magistration
Justin Wilson	Felony Magistration
Justin Wilson	Class C Arraignment
Christopher Peck	Felony Magistration

## County Citations Issued:

Christina Hill Gomez	TXDPS Citation
Lloyd Wayne Brooking	Commercial Enforcement Citation
Grant Hunter Thompson	Commercial Enforcement Citation
Christopher Kim Beshears	Commercial Enforcement Citation
Nicolas Ramon Romero	Commercial Enforcement Citation
Rafael Gonzalez	Wheeler County Sheriff Citation
Bryan Thomas Smith	Wheeler County Sheriff Citation
Nancy Diane Seybert	Wheeler County Sheriff Citation



THE WHEELER TIMES

Page 2 — Thursday, February 2, 2017  
"Wheeler: town of friendship and pride"

**Sunday Nite Live**  
**KPDR-FM, 90.3**  
... Live from Canadian  
9:00 p.m. to 11:00 p.m.

## Chat (from Page 1)

**A Special Thanks** to the individuals and businesses purchasing the animals.

— cwe —

I have to thank **Shantell Campbell** for all the help in getting the pictures and names correct. If we made an error, it was not her fault.

— cwe —

And we need to recognize and thank **Terry Tipps** for the excellent pictures. Terry makes these pictures available to the youngsters.

— cwe —

Wheeler County voters go to the polls Saturday, May 6 to elect individuals to places on the local councils, hospital boards and school boards. Filing continues thru February 17.

— cwe —

You should thank those individuals presently serving on a council or board.

— cwe —

We are having some beautiful spring like days here lately. Enjoy, I am sure more winter weather lies ahead.

— cwe —

**Birthdays** this coming week will be celebrated by Juanita Stas on February 5 and William Thomas on February 3. **Happy Birthday!**

**News, Views & Commentary**  
**KPDR-FM, 90.3**  
WHEELER, TEXAS  
Weekdays: 6:00 a.m. to 7:00 a.m.

## Wheeler County COURT RECORDS

List of Instruments filed in the Wheeler County Clerk's office from January 23, 2017 to January 27, 2017.

**JANUARY 23, 2017**  
HEIRSHIP AFF.-William D. Elinor to Mary Elizabeth Barker New, 1-17-17, Mineral Interest in Sec. 11, Blk. A-3, H&GN Ry. Company Survey.

EXT. DT-Lion Energy Corporation to Citizens Bank, 12-30-16, See Instrument.

ASSIGN. DEED CONVEYANCE- Robro Royalty Partners Ltd. to Robro 2017 LLC, 12-30-16, See Instrument.

ROW-Randy J. Henson and Machille M. Henson Revocable Trust to Southwestern Public Service Company, 1-3-17, Pt. Sec. 3, Blk. A-8, H&GN Ry. Company Survey.

AFFIDAVIT OF DEATH CERTIFICATE-Dryden Trust to Adolph W. Dryden, 1-20-17, SE/4 Sec. 22, Blk. A-3, H&GN Ry. Company Survey.

**JANUARY 24, 2017**  
HOME EQUITY DT-Walter S. Bond, et ux to Royal United Mortgage LLC, 1-13-17, Lot 10, Blk. 5, Mont-Lew Addition, Shamrock.

HOME EQUITY AFF.-Walter S. Bond, et ux to The Public, 1-13-17, Lot 10, Blk. 5, Mont-Lew Addition, Shamrock.

C/C PROBATE-Dorothy Jo George to Ex Parte, 1-18-17, See Instrument.

DEED-Donnie Pope, et al to Darrell Franklin, 1-19-17, W/2 E/2 Sec. 10, Blk. A-8, H&GN Ry. Company Survey (50% Mineral Interest).

AFF. NON-PRODUCTION-Robert Eddleman, et al to The Public, 1-19-17, W/2 E/2 Sec. 10, Blk. A-8, H&GN Ry. Company Survey.

**JANUARY 25, 2017**  
QCD-Mabel Tabor to Riley Bradstreet, 1-17-17, Lot 19, Blk. 117, New Mobeetie, (Except Minerals).

DISTRIBUTION MD-Boyd and Marion Gardiner Laughlin Management Trust to Michael A. Baker Irrevocable Trust, et al, 1-20-17, Mineral Interest in Sec. 92, Blk. A-5, H&GN Ry.

## Owen (from Page 1)

grandchildren were swimming. She was preceded in death by her mother.

She is survived by her 2 daughters, Susan Carlson and husband, Shawn, Sayre, OK and Crystal McEntire and husband, Randy, Sweetwater, OK; 4 grandchildren, Cord and Case Carlson, Sayre, OK and Chloe Sue and Rance McEntire, Sweetwater, OK; her father, M.J. "Judge" Owen & special friend, Donnie Eakins, Reydon, OK; 1 brother, Mike Owen, Reydon, OK; 1 sister, Trudy Hartley and husband, Tim, Reydon, OK; nieces and nephews, Kaelynn Hindman and husband, Brandon and their children Kyra and Creed, John Owen and wife, Ondrea, and their children Maddie, Gracie and Miles, Emily Seymour and husband, Adler, Abbey Hartley and special friend, Wiley Malson and Cole Hartley as well as many other relatives and special friends.

The family would like to express their gratitude to Parkview Assisted Living Center and also Parkview Hospital for the exceptional care given to Sue. Any memorial donations can be made to the Reydon American Legion Funeral Home or White Rose Cemetery.

Services were held, Saturday, January 28, 2017 at 2:30 PM in the new Reydon gymnasium. Burial followed in White Rose Cemetery under the direction of Rose Chapel Funeral Service, Cheyenne. Condolences may be made online at [www.whineryfs.com](http://www.whineryfs.com).

Company Survey, **JANUARY 26, 2017**  
MODIFICATION DT-Michael J. Hobbs, et ux to Happy State Bank, 1-17-17, 18.0 acs. SE/4 Sec. 57, Blk. 17, H&GN Ry. Company Survey.  
DT CORRECTION AFFIDAVIT-Kay Atkins to Happy State Bank, 1-13-17, W/2 Lot 3 & All Lots 4, 5 & 6, Blk. 5, Pendleton-Baxter Addition, Shamrock.  
ASSIGN. OF WORKING INTEREST-W B Raybourn

Trust to Main Street Holding Company, 11-1-16, Sec. 18, Blk. A-4, H&GN Ry. Company Survey.  
STL-State of Texas Workforce Commission to Robert Lee Tolbert III, 1-18-17.  
RELEASE OF LP-Fort Elliott Consolidated Independent School District to Michelle Gail Bell, 1-20-17, Sec. 9, Blk. R.E., Roberts & Eddleman Survey.  
TERMINATION OF TRUST-James Hall Trust to Jim Hall, 1-18-17.

MD-James Hall Trust to Jim (James) Hall, 1-18-17, Sec. 60, Blk. M-1, H&GN Ry. Company Survey. (Overriding Royalty Interest).  
ASSIGN. QUITCLAIM OVERRIDING ROYALTY-I Wayne Woolsey to I Wayne Woolsey Revocable Trust, 9-14-15, See Instrument.  
RDT-United States of America-Farm Service Agency to

Joe S. Kelley, 1-19-17, See Instrument.

**JANUARY 27, 2017**

STATEMENT OF OWNERSHIP-State of Texas Department of Housing and Community Affairs to Martin G. Gonzalez, et ux, 2-8-05, Pt. Blk. 6, Original Town, Wheeler.

GENERAL DEED-Martin Gasper Gonzalez, et al to Armando Duron Garcia, et al, 12-6-16, Pt. Blk. 6, Original Town, Wheeler.

HEIRSHIP AFF.-Steve Alan Shook to Amos Howard Huguley, 1-12-17.

HEIRSHIP AFF.-Steve Alan Shook to Josie Emma Huguley, 1-12-17.

TRUSTEES QUITCLAIM CONVEYANCE ASSIGNMENT-Tom E. Holt Family Trust to Eric D. Toevs, 1-1-16, Undivided Mineral Interest in N/2 Sec. 32, Blk. A-4, H&GN Ry. Company Survey.

TRUSTEES AFF.-Tom E. Holt Family Trust to The Public, 1-1-16, Undivided Mineral Interest in N/2 Sec. 32, Blk. A-4, H&GN Ry. Company Survey.

QUITCLAIM CONVEYANCE ASSIGNMENT-Eric D. Toevs to Toevs Investments LLC, 1-1-16, Undivided Mineral Interest in N/2 Sec. 32, Blk. A-4, H&GN Ry. Company Survey.



JH—Nathan Rowley in for 2.



JH—Hesston Marshall drives in for a layup.



V—Brooke Ashurst keeps the Lady Bronco from driving.



Mustang defense cause a 5 second turnover for the Broncos.



JV—Alex Davis in the shooters face.



JH—Wendy Lopez drives the paint.

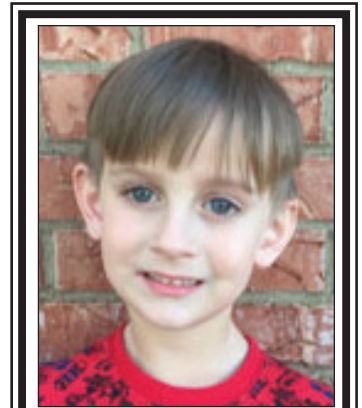

Logan Hathaway is the son of Wes and Katie Hathaway of Canadian. Grandparents are Pat and Liz McDowell, Steve and Kim Francis, Kathy and Dale Hathaway and Andy Shipp.

For all your . . .  
Insurance Needs, See  
**Eastern Panhandle Insur. Agency, Inc.**  
117 W. Texas St.  
Wheeler  
**806/826-3573**  
•Auto •Home •Life •Health  
•Commercial •Bonds

Listen To . . .  
**KPDR-FM, 90.3**  
WHEELER, TEXAS

**Wheeler United Methodist Church**  
Eighth at Main St. — P.O. Box 89  
Wheeler, TX 79096  
806-826-3114 Fax 806-826-3780  
wheelerumc@windstream.net

**Sunday Schedule**  
Coffee & Donut Fellowship—9:30 a.m.  
Sunday School—9:45 a.m.  
Sunday Worship—11:00 a.m.

**Wednesday Schedule**  
Youth Fellowship—6:00 p.m.  
Choir Rehearsal—7:00 p.m.

ALL TYPES OF  
AERIAL SPRAYING  
CHEMICAL & SEED SALES

**GRAY AG AIR**

Serving Hollis and Wellington  
P.O. Box 306  
Hollis, OK 73550  
(580) 688-2548 OR  
(580) 688-2558

**LYNN GRAY**  
Mobile: (580) 381-0306  
**REID ROBINSON**  
Mobile: (580) 318-2604

**A Much Needed Service for Land and Mineral Owners**

**SALEM ABRAHAM** and his team at Salem Oil & Gas, LP are now buying land and minerals in the Northeast Texas Panhandle. Salem began buying and selling ranchland and minerals along with his grandfather and brothers in 1986. His team today consists of Lee Haygood and Colby Waters who have extensive ties to the area and years of experience working on land and mineral deals with Salem. Additionally, our petroleum engineer, John Walker, and our geologist, Stephen Yokubaitis, have many years of experience valuing minerals in our area.

**HERE IS THE DEAL:** If you have land or minerals to sell at a realistic price, give us a call. We will be in touch with you within two business days and make a cash bid within 72 hours, and be ready to pay off as soon as the title is clear. This will save you thousands of dollars in advertising and commissions and days of showing your place to people who aren't serious buyers.

**THIS IS A UNIQUE** local business. You know who you're dealing with and no deal is too big or too small.

**Salem Oil & Gas, LP**

2<sup>nd</sup> and Main in the Moody Building Canadian, TX 806.323.8000



# 2017 WHEELER COUNTY JUNIOR LIVESTOCK SHOW GRAND & RESERVE CHAMPIONS



Grand Champion Heifer: Mackie Begert



Reserve Champion Heifer: Jayce Lepp



Grand Champion Steer: Jayce Lepp



Reserve Champion Steer: Sarah Alexander



Grand Champion Lamb: Houston Hardcastle



Reserve Champion Lamb: Kiara Powledge



Grand Champion Goat: Ashton Lee



Reserve Champion Goat: Mason Lee



Grand Champion Hog: Jayce Lepp



Reserve Champion Hog: Rowdy Henson

PHOTOS BY TERRY TIPPS

## FIRST STATE BANK

Mobeetie Office:  
First & Wheeler St.  
Mobeetie, Texas



Wheeler Office:  
1408 S. Alan Bean Blvd.  
Wheeler, Texas



**WANT ADS/ LEGAL NOTICES**  
 Sell it through a Classified in THE WHEELER TIMES!  
 \$8 for the first 20 words; 35c for each additional word.  
 Legal Notices: 35c per word.

Two Bedroom furnished house **FOR RENT**. Jerry Lester First Month **FREE!** 806-676-0711

by mail): Parkview Hospital, Attn: Monica Kidd, P.O. Box 1030, Wheeler, Texas 79096 (Signed) Monica Kidd, Filing Officer  
 Date Posted: 01/26/2017.

**Aviso de fecha límite para presentar solicitudes para colocar en la papeleta**  
 se da aviso para aplicaciones para un lugar en el norte de Wheeler County Hospital, pct, miembros de la junta de

districto. 1 Pct. 2, en general. Boleta Electoral puede ser presentada durante la hora siguiente:  
 Presentación de fechas y horarios: Fecha de inicio 01/18/2017. Fecha de finalización: 02/17/2017. Horas de oficina: 8am-5pm de lunes a viernes.  
 Dirección física para la presentación de solicitudes en persona por un lugar en la boleta:

Parkview Hospital, 901 S. Sweetwater Street, Wheeler, Texas 79096.  
 Dirección para enviar las solicitudes por un lugar en la boleta (si la presentación por correo): Parkview Hospital, Attn: Monica Kidd, P.O. Box 1030, Wheeler, Texas 79096 (Firmado) Monica Kidd, Presentación Oficial  
 Fecha de Publicación: 01/26/2017.

**COLDWELL BANKER**  
**FIRST EQUITY REALTORS**  
 5701 Time Square Blvd. Suite 190, Amarillo, TX 79119

GRAY COUNTY: 111 acres, 1 mile east of McLean on North side of I-40. Excellent fences, solar well, 2-30' tanks, Improved, lovegrass, good soil, no breaks. Deer, quail & Dove.  
 WHEELER COUNTY: 601 acres 1 mile East of Shamrock on North side of I-40. Excellent fences, city water. 1 new windmill, 4 ponds, 50x50 Steel barn with concrete floor and steel working pen. Solid stand of grass ready for cattle. Ravines, cliffs, big trees and brush. 320 Acres: 9 miles NW of Shamrock, Nearly new fences & cross fences, 2 earth to water, excellent location for corals. Ravines with big trees and brush making an excellent wildlife habitat for deer.  
**Collingsworth County**—133 acres, Superb Recreational Property. "Mountain Place": Hills, Ravines, Extreme Topography Changes. Truly one of a kind. Big Trees, Brush, Native Grass, Deer, Turkey, Quail, Dove, Waterwell, New 5-wire steel T-post fencing. Ready for Hunters, ready for cattle.  
**200 Acres** farm and ranch land 1 mile north of Wheeler with U.S. Highway 83 frontage. Run creek, big trees, brush, rolling topography. Deer, Dove and Quail.  
**160 acres** SW of Shamrock with 1/2 mile of frontage on FM 1547. Good fences, water well, excellent location for home. Abundance of wildlife.  
**Steady Income**, 240 acres CRP with Well. 11 miles NW of Wheeler. Excellent stand of grass.  
**56 Acre Track** in Allison, Excellent home site. Great Hobby Farm for retirees. Starting location for young family with 4-H/FFA project and horses. Close to school. Well cared for. Now used for hay and grazing.  
**Secluded 320 Acres:** Irrigation well, T & L Pivot, 120x120 Steel Barn Arena and Horse Stalls, Big trees, brush, abundance of wildlife. 10 Miles Northeast of McLean  
**485 Acres good grassland.** 3 miles South of Wheeler that fronts U.S. Highway 83. Spring fed pond, live year around running water, windmills, good fences, cross fenced. Excellent home site, big trees, brush, deer, turkey, dove, quail.  
 Coldwell Banker First Equity, Realtors Agricultural Division, Richard Heffley ALC, Associate Broker, Licensed in Texas and Oklahoma. 806-898-1786.  
 landsoftexas.com or thelandconnection.co

**Oil & Gas NEWS**

Week of January 16-22, 2017  
 Intents to Drill  
 LIPSCOMB (LIPSCOMB, Cleveland) Jones Energy, LLC, #6953H Schultz Brothers C, (618 acres) 225' FSL & 1471' FEL, Sec 695, Blk 43, H&TC Surv, A-278, 6 mi NE from Lipscomb TD 9000', (BHL: 100' FNL & 1355' FEL) (sgd. Brenda Ramirez 512-328-2953) Horizontal  
 LIPSCOMB (LIPSCOMB, Cleveland) Jones Energy, LLC, #6954H Schultz Brothers C, (618 acres) 250' FNL & 2617' FWL, Sec 695, Blk 43, H&TC Surv, A-278, 6 mi NE from Lipscomb TD 9000', (BHL: 100' FSL & 2557' FWL) (sgd. Brenda Ramirez 512-328-2953) Horizontal  
 MOORE (PANHANDLE, Red

Cave) Adams Affiliates, Inc., #2061 Thompson, (337 acres) 386' FNL & 330' FEL, Sec 2, Blk B10, EL&RR Surv, A-576, 4 mi E from Masterson TD 2550', (sgd. Jennifer Sexton 918-629-3365) Vertical  
 MOORE (PANHANDLE, Red Cave) Adams Affiliates, Inc., #2054 Thompson, (337 acres) 730' FNL & 3016' FEL, Sec 2, Blk B10, EL&RR Surv, A-576, 4 mi E from Masterson TD 2550', (sgd. Jennifer Sexton 918-629-3365) Vertical  
 OCHILTREE (PAN PETRO, Cleveland) The Norman Operating LLC, #2H Elizabeth 314, (652 acres) 430' FWL & 270' FSL, Sec 314, Blk 43, H&TC Surv, A-647, 23 mi SE from Perryton TD 9000', (BHL: 430' FWL & 250' FNL) (sgd. Greg Bilbro 512-476-1245) Horizontal  
 POTTER (AMARILLO, NORTH, Canyon Lime) Le Norman Operating LLC, #1H Bivins 52-17 East, (515 acres) 2163' FSL & 1981' FEL, Sec 52, Blk 1, BS&F Surv, A-1123, 4 mi N from Amarillo TD 9000', (BHL: 1' FNL & 1981' FEL) (sgd. Greg Bilbro 512-476-1245) Horizontal  
 Gas Completions  
 LIPSCOMB (LIPSCOMB, Cleveland) Jones Energy, LLC, #5H Battin 528, 6.5 mi N from Higgins, Sec 529, Blk 43, H&TC Surv, A-223, spud 7-2-2016, compl 9-16-2016, tested 10-10-2016, potential 726 mcf, 191 bbls cond, 154 bbls wtr, 224# ftp, 1006# SIWHP, TVD 8210', MD 13498' API 42-295-34285, Horizontal  
 WHEELER (STILES RANCH, Granite Wash Cons) Enervest Operating, LLC, #9H Dobson Ranch 40, 15.29 mi NE from Wheeler, Sec 40, Blk A-3, H&GN Surv, A-8424, spud 10-24-2014, compl 12-27-2014, tested 12-1-2016, potential 1742 mcf, 26 bbls cond, 115 bbls wtr, 123# ftp, 893# SIWHP, TVD 12879', MD 17799' API 42-483-33890, Horizontal  
 WHEELER (STILES RANCH, Granite Wash Cons) Enervest Operating, LLC, #8H Dobson Ranch 40 SL, 14.88 mi NE from Wheeler, Sec 40, Blk A-3, H&GN Surv, A-8424, spud 11-9-2014, compl 12-27-2014, tested 12-1-2016, potential 518 mcf, 18 bbls cond, 80 bbls wtr, 128# ftp, 538# SIWHP, TVD 12999', MD 17862' API 42-483-33896, Horizontal  
 Oil Completions  
 MOORE (PANHANDLE, Red Cave) Wadi Exploration & Production, LLC, #1414M Bivins, 15 mi SW from Dumas,

Sec 14, Blk PMC, EL&RR Surv, A-710, spud 10-17-2013, compl 9-28-2015, tested 9-29-2015, potential 65 bbls-oil, 40 mcf, 28 bbls wtr, 0# ftp, 2# CP, TVD 2515', PBD n/s' API 42-341-33255, Vertical  
 POTTER (PANHANDLE, Red Cave) Wadi Exploration & Production, LLC, #2236P Bivins, 28 mi NW from Amarillo, Sec 36, Blk O18, D&P Surv, A-1328, spud 10-26-2013, compl 12-6-2015, tested 12-8-2015, potential 54 bbls-oil, 60 mcf, 15 bbls wtr, 0# ftp, 2# CP, TVD 2493', PBD n/s' API 42-375-31803, Vertical  
 POTTER (PANHANDLE, Red Cave) Wadi Exploration & Production, LLC, #1237P Bivins, 33 mi N from Bushland, Sec 37, Blk O18, D&P Surv, A-412, spud 12-11-2014, compl 2-19-2016, tested 2-20-2016, potential 30 bbls-oil, 17 mcf, 30 bbls wtr, 0# ftp, 2# CP, TVD 2570', PBD n/s' API 42-375-31837, Vertical  
 POTTER (PANHANDLE, Red Cave) Wadi Exploration & Production, LLC, #1137P Bivins, 33 mi N from Bushland, Sec 37, Blk O18, D&P Surv, A-412, spud 12-8-2014, compl 2-16-2016, tested 2-17-2016, potential 61 bbls-oil, 60 mcf, 27 bbls wtr, 0# ftp, 2# CP, TVD 2530', PBD n/s' API 42-375-31836, Vertical  
 POTTER (PANHANDLE, Red Cave) Wadi Exploration & Production, LLC, #2040P Bivins, 33 mi N from Bushland, Sec 40, Blk O18, D&P Surv, A-1364, spud 12-14-2014, compl 4-9-2016, tested 4-10-2016, potential 27 bbls-oil, 100 mcf, 6 bbls wtr, 0# ftp, 2# CP, TVD 2550', PBD n/s' API 42-375-31846, Vertical

WANTED: Someone with tractor and brush beater to mow 25 acres of CRP. For more information call 375-2577. 2tp.

**Notice of Deadline to File Applications for Place on the Ballot**

Notice is hereby given for applications for a place on the North Wheeler County Hospital District Board Members, Pct. 1, Pct. 2, At Large. Election ballot may be filed during the following time:  
 Filing Dates and Times: Start Date 01/18/2017. End Date: 02/17/2017. Office Hour: 8am-5pm Monday-Friday.  
 Physical Address for filing applications in person for place on the ballot:  
 Parkview Hospital, 901 S. Sweetwater Street, Wheeler, Texas 79096.  
 Address to mail Applications for place on the ballot (if filing

**Fatal Swelling**  
 Invokana is a treatment for Type 2 Diabetes. Lawsuits allege that Invokana may be linked to heart attacks, kidney failure and ketoacidosis, which is a diabetic coma that can lead to fatal swelling in the brain. The FDA has warned about possible kidney injury and ketoacidosis. If you have taken Invokana and have one of these conditions, call us today for professional insight.  
 Ryan A. Krebs, M.D., J.D. Doctor-Lawyer in Full-time Law Practice  
 Richard A. Dodd, L.C.  
 Timothy R. Cappolino, P.C. Board Certified Personal Injury Trial Law and Civil Trial Law by the Texas Board of Legal Specialization  
 NO FEE FOR FIRST VISIT  
 OFFICES IN HOUSTON, AUSTIN, TEMPLE AND AUSTIN, PRINCIPAL OFFICE IN COLUMBIA  
**1-800-460-0606**  
 www.DefectiveDrugsLaw.com

**WE BUY OIL, GAS, & MINERAL RIGHTS**  
 Both non-producing and producing including Non-Participating Royalty Interest (NPRI)  
 Provide us your desired price for an offer evaluation.  
 CALL TODAY: 806.620.1422  
**LOBO MINERALS, LLC**  
 PO Box 1800 - Lubbock, TX 79408-1800  
 LoboMineralsLLC@gmail.com

**San Antonio Stock Show & Rodeo**  
**FEB. 9-26**  
 For full entertainment lineup and to purchase tickets, go to **SARODEO.COM**  
**12 RODEO TIME OF THE YEAR**  
 For more information: 210-225-5851

**TEXAS STATEWIDE CLASSIFIED ADVERTISING NETWORK**  
**TexSCAN**

**TexSCAN Week of January 29, 2017**

**ADVERTISING**  
 YOUR STATEWIDE ADVERTISEMENT will be sent to all participating newspapers for publication during the week you specify. Ads can be purchased for statewide distribution or by region. Call now, 1-512-477-6755. www.texaspress.com/advertising.

**ACRES FOR SALE**  
**47.75 acres West Texas**, north of Comstock. Deer, Javelina, turkey, quail, and dove. \$2375 down, \$394/ mo., (9.9%, 30 years). 1-866-286-0199. www.ranchenterprisesltd.com.

**SAWMILLS FOR SALE**  
**SAWMILLS from only \$4397.00-MAKE & SAVE MONEY** with your own bandmill- Cut lumber any dimension. In stock ready to ship! FREE info/DVD: www.NorwoodSawmills.com, 1-800-578-1363, Ext.300N.

**AGRICULTURE**  
**We broker Agriculture!** Land agricultural consultants, over 100 years of experience, petroleum and minerals, wildlife and ranch management, land brokerage and auctions, Ag Brokers, 1- 806-679-2645, www.aqbrokersltd.com.

**LOCAL EVENT**  
**The Wall That Heals.** Vietnam Veterans Memorial Replica & Mobile Education Center. Cuero Municipal Park. February 9th-12th, 2017. Open to Public. Free admission. Open 24 hrs. a day. www.cueroheritagemuseum.org

**LOCAL EVENTS**  
**MOTHER EARTH NEWS FAIR!** Bringing the Magazine to life. Get Half-Price Admission Today at www.motherearthnews.com/store /offer/memmfh3  
 \*February 18-19, 2017

**ADOPTION**  
**Adopt: Creative, musical,** nurturing teacher wishes to adopt a baby into her loving & secure home. Expenses Paid. Call Lillian 1-888-861-8427 or www.liliadopts.com

**CDL DRIVERS WANTED**  
**CDL TRUCK DRIVERS WANTED.** Belly Dump. End-Dump. Pneumatic. Well Maintained Trucks. Insurance Package. Driver Bonuses. Call now. 1-405-942-4658. www.browntransportation.com 1-855-755-5545. EOE. Oklahoma City, OK, Davis, OK, Denton, TX.

**Run Your Ad In TexSCAN!**  
 Statewide Ad.....\$550  
 239 Newspapers, 617,498 Circulation  
 North Region Only.....\$250  
 69 Newspapers, 165,556 Circulation  
 South Region Only.....\$250  
 85 Newspapers, 287,744 Circulation  
 West Region Only.....\$250  
 85 Newspapers, 184,106 Circulation  
 To Order: Call this Newspaper direct, or call Texas Press Service at 1-800-749-4793 Today!

**Drug** (from Page 1)

rested on felony drug charges. Deputy Hankins and Sgt. Smith of Shamrock P.D. assisted Deputy Walden.

**WORDS OF WISDOM**  
 • Raising teenagers is like nailing Jello to a tree.  
 • Wrinkles don't hurt.  
 • Families are like fudge... mostly sweet, with a few nuts.  
 • Today's mighty oak is just yesterday's nut that held its ground inside.  
 • Laughing is good exercise. It's like jogging on the inside.

**Crossword PUZZLE**

1	2	3	4	5	6	7	8	9	10	11	12	13	
14				15				16					
17				18				19					
20				21				22			23		
24				25				26			27		
				28				29			30	31	32
33	34	35						36					
37				38	39	40					41		
42				43						44	45		
46								47	48				
				49							51	52	53
54	55	56						57	58				
60				61							63		
64								65					
67								68					
											69		

**H&HTIRE** Chad Helton, Owner 896-826-5759 714 W. Okla. Ave. Wheeler, TX 79096

It pays to Advertise in THE WHEELER TIMES. Phone & Fax: 806/826-3125 wtimes@windstream.net

Chad Helton, Owner 896-826-5759 714 W. Okla. Ave. Wheeler, TX 79096

33. Bale binder deciduous tree  
 36. Government by its own people  
 37. Glasses may  
 50. Cable-car V.I.P.  
 54. Communicate silently  
 57. Brewer's need  
 59. Stag  
 60. Discompose  
 62. Unpopular spots  
 63. Leave  
 64. "Ditto"  
 65. Kicker's target  
 66. Go for  
 67. Put forth, as effort  
 68. Contemptible one  
 69. Graze

18. Prima donna improve it  
 19. Alpine song  
 20. Quick  
 21. Revise  
 23. Left on a map  
 24. A slave no longer  
 26. Thorax protector  
 28. Spin  
 29. Migratory butterfly

4. Kind of sandwich  
 5. Butterfly, e.g.  
 6. 20 Questions category  
 7. Mickey Mantle's number  
 8. Kind of song  
 9. Operative  
 10. Wrecker's tool  
 11. Spin  
 12. Midmonth day  
 13. Go to a different state?  
 22. Facetious  
 25. Fishing or diving  
 27. Hot spot for Dante  
 29. Big Apple attraction, with "the"  
 30. Like some lips  
 31. Silent one  
 32. Epitaph starter  
 33. Mediator's skill  
 34. Artifice  
 35. Mosque V.I.P.  
 36. Pigs' digs  
 39. Hazardous  
 40. Hinder  
 43. Supporter  
 45. Feminine pronoun  
 47. Sarajevo's locale  
 48. Go to  
 50. Hairy-chested  
 51. Nerve  
 52. Similar  
 53. Eminent  
 54. Identical  
 55. Surefooted goat  
 56. Box office take  
 58. Polo goal  
 61. Sweltering

- Jeer
- Like some cycles
- Bullying, e.g.
- Kind of sandwich
- Butterfly, e.g.
- 20 Questions category
- Mickey Mantle's number
- Kind of song
- Operative
- Wrecker's tool
- Spin
- Midmonth day
- Go to a different state?
- Facetious
- Fishing or diving
- Hot spot for Dante
- Big Apple attraction, with "the"
- Like some lips
- Silent one
- Epitaph starter
- Mediator's skill
- Artifice
- Mosque V.I.P.
- Pigs' digs
- Hazardous
- Hinder
- Supporter
- Feminine pronoun
- Sarajevo's locale
- Go to
- Hairy-chested
- Nerve
- Similar
- Eminent
- Identical
- Surefooted goat
- Box office take
- Polo goal
- Sweltering

SLAW MASS SCRIM  
 CUBE ANEW PRIDE  
 ONUS DIVA YODEL  
 FAST AMEND WEST  
 FREEDMAN RIB  
 REEL MONARCH  
 TWINE SELFRULE  
 ATIM PRATTLE BAR  
 CLASSIFY RHYME  
 TEMPEST BANE  
 OAK MOTORMAN  
 SIGN YEAST SOLO  
 ABASH ACNE EXIT  
 METOO SHIN LIKE  
 EXERT TOAD FEED

Extend your advertising reach with TexSCAN, your Statewide Classified Ad Network.

**THE WHEELER TIMES**  
 Page 4 — Thursday, February 2, 2017  
 "Wheeler: town of friendship and pride"

**MEMBER 2015**  
**TEXAS PRESS ASSOCIATION**

**City of Wheeler Turns 100**  
 Aug. 6, '05 Celebration Planned  
 Wheeler To Observe Founding With Barbecue, Great Dance, Kids Zone  
**P.O. Box 1080**  
**Wheeler, Texas 79096**  
**Phone: 806/826-3123**  
 Entered as second-class matter December 18, 1933, at the Post Office at Wheeler, Texas 79096, under the Act March 3, 1879.  
 Postmaster: Send Address changes to The Wheeler Times, P.O. Box 1080, Wheeler, TX 79096-1080 — wtimes@windstream.net  
**Louis C. Stas, Owner & Publisher**  
 SUBSCRIPTION RATES:  
 Within Wheeler Co: \$22.00 Elsewhere: \$25.00

**THE BUSINESS DIRECTORY**

**CROSS COUNTRY BARN** ★ 24 Hr. Gas & Diesel ★ Convenience Store ★ Hunt Bros. Pizza  
 301 E. Oklahoma St. Wheeler, TX  
**Phone: 806-826-2276**  
 Dale & Monica Kidd

It pays to Advertise in THE WHEELER TIMES. Phone & Fax: 806/826-3125 wtimes@windstream.net

Classified Rate  
 Cash—\$6.00 for 1st 20 wds.  
 Chg.—\$6.50 for 1st 20 wds.  
 35c for each additional word  
 Display Classified: \$6.50pci  
 Card of Thanks: \$7.00





Don't know about all of you but we are gearing up for the winter around here!

This North Texas Wind is blowing out our flame on the furnace for our library and so we keep the boys from the City hopping! I think we just about have it figured it out though, when the wind blows they visit. That's one way to get folks into the Wheeler Public Library!

There are nifty authors coming in and going out constantly around here so you

need to be sure you're part of that crowd! This is the time of the year when authors decide to put out new things and we have plenty of it!

I hope you remember from last week the first article about

Libraries as community builders, well I would love to share with you the second article of this journal. (2) Libraries are important partners in sustainability. We are a key municipal agency with focal points on the community education, livable, environmentally friendly cities and towns. There is a report detailing the unique ways in which libraries can further sustainability at the

local level. Our purpose is to create self-reliance and a culture of sharing. There are many suggestions that are not feasible for our library but we could work on the ones we do have together. Our community is very special and supportive of our Public Library and we appreciate it.

Vicki Ferguson/Librarian  
Peggy North/Assistant

## First Baptist Church

Wheeler, Texas

**Come Worship our Lord and Savior Jesus Christ for no one cometh to God unless thru His Son, Jesus Christ.**

**11:00 A.M. Sunday**

## Hyland's Pharmacy

Downtown Wheeler — 826-5561

### BABY SHOWER:

Stetson Jake Duncan  
Gatlin and Shaylie  
(Childress) Duncan  
February 4, 2017  
Briscoe Cafeteria

The store for all your needs:  
Prescriptions, Gifts for your loved ones.

**Canadian Redi-Mix, Inc.**  
...for all your Concrete Needs!  
  
**806-323-5379**

THESE PICTURES SPONSORED BY:

## BOB'S BAIL BONDS

806-826-0654 Cell 806-334-0452

P.O. Box 264 Wheeler, TX 79096 Pat Childress

Friday, January 27 Fort Elliott girls played Booker and won.



#2 Jenna Wilson



#5 Emily Coulter



#13 Tate Ford



#34 Brody Umsted



#23 Kayle Coffman



#10 Baylee Barnett



#55 Tyler Lester

## Mike

(from Page 1)

Believing that Wes-Tex services was a generational venture, Mike was surprised when the Lord intervened with a new plan. In 2008, he sold Wes-Tex Services and moved to OKC where he started SLT Dakota Operating, named for his 4 grandchildren. The Mike and Jan Bradstreet Foundation was also created to support society's less fortunate.

Mike was a member of Jeep Exclusive in Amarillo and enjoyed many years of off road jeeping where he became a Trail Master for the group. He started playing the guitar when he was 5 with a white homemade guitar that his Uncle Guy Brown built. At 8 year, Mike went to see "Paint your Wagon" then came home and picked out the melody on the homemade guitar.

It was the start of many happy years of picking with Kent, Gary and Wayne at the old picking shack where they would practice. Mike went on to play with a Prison Ministry Band serving prisons in the Texas Panhandle area. He also played at Cowboy Churches, sale barn and rest homes. He was just a country boy sharing God's word. Mike loved performing country gospel music and along with his abilities as a guitarist he had a voice that would melt the heart.

Mike was an avid sportsman enjoying fishing, water and snow skiing and especially the annual New Mexico elk hunt to the top of Del Norte with the men of the Piedmont First Baptist Church.

Mike & Jan are members of the First Baptist Church of Piedmont where he served on the Finance Committee. They are thankful for the wonderful support and outpouring of love received from their church family. Mike lived life to the fullest and leaves as his legacy a life of hard work, generosity, compassion for his fellow man, a servant's heart and the gift of humor to brighten each day.

He is preceded in death by his father, Roy Bradstreet, and one sister, Kathy Janzen. Mike leaves behind his loving and devoted bride, Jan; daughter Stephanie Hansen; son, Russell Shafer and wife Rhonda; his mother, Nell Bradstreet, Two brother: David Bradstreet and wife Patti; Wesley Bradstreet and wife Cindy; sister, Debbie Glazner and one brother-in-law, Paul Janzen. He leaves 4 grandchildren: Sierra and husband Colby Illif, Lexi Shafer, Dakota Troglin and Taylor Troglin; who thought Pa was the greatest guy on earth; a multitude of other family and loved friends. Viewing will be at the Peppers Family Funeral Home on Wednesday, February 1, from 3:00 to 6:00 PM and Thursday, February 2, from 9:00 AM to 8:00 PM.

Services to celebrate his life will be at 2:00 PM on Friday, February 3, 2017 at the First Baptist Church, Wheeler, TX, with burial following at Wheeler Cemetery.

In lieu of flowers donations can be made to the "Flowers that do not Wither Fund" at the Piedmont First Baptist Church, PO Box 235, Piedmont, OK 73078.

## INTERESTING

Alabama state motto: At least we're not Mississippi.

The reason Politicians try so hard to get re-elected is that they would hate to have to make a living under the laws they've passed.

## AREA'S BEST BUSINESS REVIEW

Presented By Metro News ©2017 All Rights Reserved. 1-800-580-1039



Save money. Live better.

Spending more and buying less? Maybe you should be shopping at WALMART in Pampa, where your dollar goes a lot further! Conveniently located at 2801 N Charles, phone (806) 665-0727; this full line department store offers something that most other stores can't compete with... the area's very lowest prices on EVERYTHING! Food to feed your family, toys to entertain your children, school supplies, sporting goods, tools, and auto accessories. Nearly every little thing you can think of! Most "regular" retail department stores feature "full retail" prices. At WALMART, this is not the case! Here you get the service you want, the quality you look for, and prices you can afford!

We, the editors of this 2017 Area's Best Business Review, offer this suggestion to the people our area: So, whether or not you need a big grocery shopping trip, get your tire changed or pick-up a prescription, Do what smart shoppers do...make this your one-stop shopping headquarters for the best products, the largest selection and the ultimate in everyday bargains!

## Todd Chase – Store Manager

Spending more and buying less? Maybe you should be shopping at WALMART in Pampa, where your dollar goes a lot further! Conveniently located at 2801 N Charles, phone (806) 665-0727; this full line department store offers something that most other stores can't compete with... the area's very lowest prices on EVERYTHING! Food to feed your family, toys to entertain your children, school supplies, sporting goods, tools, and auto accessories. Nearly every little thing you can think of! Most "regular" retail department stores feature "full retail" prices. At WALMART, this is not the case! Here you get the service you want, the quality you look for, and prices you can afford!



## THE WHEELER TIMES

Page 5 – Thursday, February 2, 2017  
"Wheeler: town of friendship and pride"

## Wheeler County Election

(from Page 1)

### Sheriff's Dispatch

CALLS FOR SERVICE

01/09/2017@1718—Fire

01/10/2017@2021—Reckless

Driver

01/11/2017@1025—Animal

Complaint

01/11/2017@1211—General

Complaint

01/11/2017@1942—Welfare

Check

01/11/2017@2025—Reckless

Driver

01/12/2017@0205—Alarm

01/12/2017@1339—Reckless

Driver

01/12/2017@1523—Vehicle

Unlock

01/12/2017@2314—Medical

01/13/2017@2156—Agency

Assist

01/14/2017@1635—Domestic

01/14/2017@1640—Medical

01/15/2017@1816—Animal

Complain

01/15/2017@1953—

Suspicious Person, Activity

01/16/2017@0930—Drug

Information

01/18/2017@1200—

Vandalism

01/18/2017@2238—Other

01/19/2017@1940—Medical

01/20/2017@0728—Disabled

Vehicle

01/20/2017@1350—Vehicle

Unlock

01/22/2017@1320—Other

01/22/2017@1501—Vehicle

Unlock

01/22/2017@1658—Medical

I.S.D. District for six months prior to the filing deadline; must be 18 years of age or older; must be a registered voter at the time of the election.

**Mobeetie City Council**  
Mobeetie citizens will be electing a complete council on May 6. The mayor and four city council places are to be filled by the election.

The council decided a few years ago to hold one election for the full council and mayor. Each place will be for a two year term.

Presently serving on the council are Patricia Kephart, mayor pro-tem; Bobbie Walker, Virginia Ridgeway and Bobby Briggs. Mayor Gorden Estes turned in his resignation in December.

Individuals interested in serving on the Mobeetie council have until February 17 to have their names placed on the ballot. Forms for filing for council may be picked up at the First State Bank of Mobeetie at the Mobeetie location.

**Fort Elliott C.I.S.D**  
There are four places on the Fort Elliott C.I.S.D. Board of Trustees to be filled with the May 6 election.

Chairs to be filled are Place 1, Place 2, Place 3, Place 7. These places are presently held by Shawn Zybach, Keith Horn, Bret Begert and Ben Pigg.

Any qualified individual in the district interested in placing their name on the ballot may sign up at the school business office at the Briscoe Campus at 502 E. Wilson, Briscoe, TX thru February 17, 2017.

**Old Time Gospel Music**  
**KPDR-FM, 90.3**  
... In Wheeler  
Sun.: 6:00 a.m. to 8:00 a.m.

## Panhandle Plains Realty

Making Dreams Come True

— Let us list your Real Estate —

**Linda Laycock**  
Broker, ABR,  
GREEN, SRES. E-PRO  
806.662.1312

**Larry Hadley**  
Assoc.  
806.662.2779

**Tisha Calhoun**  
Assoc.  
806.440.4153

Pampa MLS www.panhandleplainsrealty.com Amarillo MLS

P.O. BOX 582  
WHEELER, TX 79096  
806-331-1522

PAUL TOPPER, JR.  
OWNER

**BIGTOP ENTERPRISE, LLC**  
TBA TOPPER HEAT & AIR SERVICE  
TXLICENSED HEAT & AIR SEPTIC SYSTEM INSTALLER  
TX License #TACLB40893E OS0029695

## H & H SPRAYING

TDA LIC. #0733440

**Jim & Michelle Hobbs**

7370 CR 25, Shamrock, TX 79079

806-334-1872 or 806-420-0511

**TURF & ORANAMENTAL WEED & INSECT CONTROL**  
Residence or Business Weed Control or Tree Spraying needs.  
12 years experience.

## DOUG BOYD MOTOR CO.

Buy Here / Pay Here

No Credit Check • Areas Largest Selection

Pampa • Corner of Hwy 60 @ Hwy 70

806-669-6062 • www.dougboydmotors.com



# 2017 County Livestock Show Results

Your Partners in Progress



•Bowie •Canadian •Childress •Littlefield •Lubbock •Olton •Memphis •Wheeler

ss	Exhibitor Name	Division	Breed	Weight	Club	Placing
1	Journey Sorrell	Swine	BOPB	195	Fort Elliott FFA	1
1	Trip Sorrell	Swine	BOPB	201	Fort Elliott FFA	2
1	Colton Eddleman	Swine	BOPB	191	Shamrock FFA	3
1	Gavin McDowell	Swine	BOPB	189	Fort Elliott FFA	4
1	Barrett Meadows	Swine	BOPB	188	Fort Elliott FFA	5
1	Rance Angeley	Swine	BOPB	203	Wheeler County 4-H	6
1	Mark Meadows	Swine	BOPB	203	Fort Elliott FFA	7
1	Braxton Scott	Swine	BOPB	190	Wheeler County 4-H	8
2	Madison Swearingim	Swine	BOPB	237	Fort Elliott FFA	1
2	Will Parsley	Swine	BOPB	220	Wheeler County 4-H	2
2	Tatum Meadows	Swine	BOPB	221	Fort Elliott FFA	3
2	Stanford Corse	Swine	BOPB	229	Wheeler County 4-H	4
2	Tate Ford	Swine	BOPB	225	Fort Elliott FFA	5
2	Colton Eddleman	Swine	BOPB	210	Shamrock FFA	6
2	Bentley Cathey	Swine	BOPB	216	Fort Elliott FFA	7
3	Molly Meek	Swine	WOPB	182	Fort Elliott FFA	1
3	Cooper Bennett	Swine	WOPB	201	Wheeler County 4-H	2
3	Alex Wilson	Swine	WOPB	175	Wheeler FFA	3
3	Leann Spence	Swine	WOPB	177	Wheeler FFA	4
3	Faith Toland	Swine	WOPB	151	Wheeler FFA	5
4	Landry Umsted	Swine	WOPB	219	Wheeler FFA	1
4	Landry Umsted	Swine	WOPB	224	Wheeler FFA	2
4	Paden Markham	Swine	WOPB	221	Wheeler FFA	3
4	Landry Umsted	Swine	WOPB	227	Wheeler FFA	4
4	Alex Reed	Swine	WOPB	219	Fort Elliott FFA	5
4	Tate Ford	Swine	WOPB	228	Fort Elliott FFA	6
4	Landry Umsted	Swine	WOPB	253	Wheeler FFA	7
5	Rowdy Henson	Swine	Duroc	217	Wheeler FFA	1
5	Hayden Stroop	Swine	Duroc	194	Shamrock FFA	2
5	Kami Beck	Swine	Duroc	208	Wheeler FFA	3
5	Shea Jernigan	Swine	Duroc	220	Shamrock FFA	4
5	Chase Helton	Swine	Duroc	222	Wheeler FFA	5
6	Payten Bivens	Swine	Duroc	239	Wheeler County 4-H	1
6	Trip Sorrell	Swine	Duroc	257	Fort Elliott FFA	2
6	Ryan Childress	Swine	Duroc	317	Wheeler County 4-H	3
6	Bentley Cathey	Swine	Duroc	260	Fort Elliott FFA	4
6	Braxton Angeley	Swine	Duroc	247	Wheeler County 4-H	5
7	Hope Adkins	Swine	Hamp	172	Wheeler County 4-H	1
7	Rowdy Henson	Swine	Hamp	140	Wheeler FFA	2
7	Hailey Spence	Swine	Hamp	157	Wheeler FFA	3
7	Clay Wilson	Swine	Hamp	133	Wheeler FFA	4
7	Hunter Stroope	Swine	Hamp	169	Shamrock FFA	5
7	Austin Adkins	Swine	Hamp	150	Wheeler County 4-H	6
7	Marshall Shortnacy	Swine	Hamp	167	Shamrock FFA	7
7	Wyatt Adkins	Swine	Hamp	168	Wheeler County 4-H	8
8	Rowdy Henson	Swine	Hamp	178	Wheeler FFA	1
8	Brittney Bailey	Swine	Hamp	184	Wheeler FFA	2
8	Journey Sorrell	Swine	Hamp	204	Fort Elliott FFA	3
8	Jayce Lepp	Swine	Hamp	195	Shamrock FFA	4
8	Jacy Hughes	Swine	Hamp	183	Fort Elliott FFA	5
8	McKinley Begert	Swine	Hamp	195	Fort Elliott FFA	6
8	Bryce Hefley	Swine	Hamp	200	Wheeler County 4-H	7
8	Rance Angeley	Swine	Hamp	200	Wheeler County 4-H	8
8	Cooper Bennett	Swine	Hamp	189	Wheeler County 4-H	9
8	Roper Pigg	Swine	Hamp	187	Fort Elliott FFA	10
9	Bentley Burrell	Swine	Hamp	219	Wheeler FFA	1
9	Cage Hosack	Swine	Hamp	218	Wheeler County 4-H	2
9	Karsyn Malone	Swine	Hamp	215	Wheeler FFA	3
9	Cooper Bennett	Swine	Hamp	224	Wheeler County 4-H	4
9	Makalli Marshall	Swine	Hamp	215	Wheeler FFA	5
9	Rowdy Henson	Swine	Hamp	216	Wheeler FFA	6
9	Kenna Childress	Swine	Hamp	226	Wheeler County 4-H	7
9	Colton Eddleman	Swine	Hamp	218	Shamrock FFA	8
9	Stanford Corse	Swine	Hamp	215	Wheeler County 4-H	9
9	Bentley Cathey	Swine	Hamp	223	Fort Elliott FFA	10
10	Cage Hosack	Swine	Hamp	232	Wheeler County 4-H	1
10	Meranda Varela	Swine	Hamp	288	Wheeler County 4-H	2
10	Kayleigh Coomer	Swine	Hamp	262	Wheeler FFA	3
10	Tatum Pigg	Swine	Hamp	230	Fort Elliott FFA	4
11	Houston Hardcastle	Swine	York	172	Wheeler FFA	1
11	Cassidy Andis	Swine	York	156	Wheeler FFA	2
11	Keaton Helton	Swine	York	186	Fort Elliott FFA	3
11	David Rascon	Swine	York	192	Wheeler FFA	4
12	Cassidy Andis	Swine	York	196	Wheeler FFA	1
12	Bryce Hefley	Swine	York	227	Wheeler County 4-H	2
12	Asher Laverty	Swine	York	199	Fort Elliott FFA	3
12	Marcos Herrera	Swine	York	200	Wheeler FFA	4
12	Alex Reed	Swine	York	215	Fort Elliott FFA	5
13	Tatum Meadows	Swine	York	263	Fort Elliott FFA	1
13	Bentley Burrell	Swine	York	275	Wheeler FFA	2
14	Alex Wilson	Swine	Cross	155	Wheeler FFA	1
14	Austin Adkins	Swine	Cross	154	Wheeler County 4-H	2
14	Wyatt Adkins	Swine	Cross	137	Wheeler County 4-H	3
14	Marshall Shortnacy	Swine	Cross	147	Shamrock FFA	4
14	Kinley Laverty	Swine	Cross	131	Fort Elliott FFA	5
14	Hope Adkins	Swine	Cross	160	Wheeler County 4-H	6
15	Jayce Lepp	Swine	Cross	174	Shamrock FFA	1
15	Stanford Corse	Swine	Cross	171	Wheeler County 4-H	2
15	Rowdy Henson	Swine	Cross	174	Wheeler FFA	3
15	Laura Brooks	Swine	Cross	176	Wheeler County 4-H	4
15	Clay Wilson	Swine	Cross	175	Wheeler FFA	5
15	Shea Jernigan	Swine	Cross	174	Shamrock FFA	6
15	Bryce Hefley	Swine	Cross	178	Wheeler County 4-H	7
16	Jayce Lepp	Swine	Cross	182	Shamrock FFA	1
16	Joel Contreras	Swine	Cross	189	Wheeler FFA	2
16	Sydney Coole	Swine	Cross	180	Shamrock FFA	3
16	Mark Meadows	Swine	Cross	184	Fort Elliott FFA	4
16	Colton Eddleman	Swine	Cross	187	Shamrock FFA	5
16	Shea Jernigan	Swine	Cross	184	Shamrock FFA	6
16	Cherish Shortnacy	Swine	Cross	189	Shamrock FFA	7
16	Garrett Childress	Swine	Cross	187	Fort Elliott FFA	8
16	Braxton Angeley	Swine	Cross	189	Wheeler County 4-H	9
17	Bentley Burrell	Swine	Cross	190	Wheeler FFA	1
17	Bryce Richardson	Swine	Cross	193	Wheeler FFA	2
17	Rowdy Henson	Swine	Cross	203	Wheeler FFA	3
17	Alyssa Smith	Swine	Cross	200	Wheeler FFA	4
17	Shea Jernigan	Swine	Cross	191	Shamrock FFA	5
17	Sawyer Schlabs	Swine	Cross	201	Wheeler FFA	6
17	Rance Angeley	Swine	Cross	201	Wheeler County 4-H	7
17	Sydney Hughes	Swine	Cross	192	Fort Elliott FFA	8
17	Garrett Childress	Swine	Cross	193	Fort Elliott FFA	9
17	Brock Buckingham	Swine	Cross	205	Wheeler County 4-H	10
18	Sierra Hardcastle	Swine	Cross	222	Wheeler FFA	1
18	Brittney Bailey	Swine	Cross	237	Wheeler FFA	2
18	Kayleigh Coomer	Swine	Cross	238	Wheeler FFA	3
18	Hope Mata	Swine	Cross	220	Wheeler FFA	4
18	Bryce Richardson	Swine	Cross	225	Wheeler FFA	5
18	Keaton Helton	Swine	Cross	213	Fort Elliott FFA	6
18	Bentley Cathey	Swine	Cross	223	Fort Elliott FFA	7

19	Brittney Bailey	Swine	Cross	248	Wheeler FFA	1
19	Ryan Childress	Swine	Cross	257	Wheeler County 4-H	2
19	Stanford Corse	Swine	Cross	247	Wheeler County 4-H	3
19	Madison Swearingim	Swine	Cross	294	Fort Elliott FFA	4
19	Natalie Varela	Swine	Cross	292	Wheeler County 4-H	5
19	Brooklyn Buckingham	Swine	Cross	265	Wheeler County 4-H	6

**SWINE:** Grand Champion—Jayce Lepp Reserve Champion—Rowdy Henson

Exhibitor Name	Division	Weight	Club	Placing	
1	Riley Sims	Goat	67	Wheeler County 4-H	1
1	Ali Mahler	Goat	76	Shamrock FFA	2
1	Rayden Gonzales	Goat	65	Fort Elliott FFA	3
1	Tucker Walden	Goat	66	Fort Elliott FFA	4
2	Ashton Michael Lee	Goat	97	Wheeler FFA	1
2	Mason Lee	Goat	95	Wheeler FFA	2
2	Addy Kimbro	Goat	109	Wheeler County 4-H	3
2	Kaleb Kimbro	Goat	79	Kelton FFA	4

**GOAT:** Grand Champion Ashton Lee Reserve Champion—Mason Lee

ss	Exhibitor Name	Division	Breed	Weight	Club	Placing
1	Rayden Gonzales	Lamb	FW	130	Fort Elliott FFA	1
2	Tatum Meadows	Lamb	Cross	127	Fort Elliott FFA	1
3	Roper Pigg	Lamb	SD	120	Fort Elliott FFA	1
3	Cage Hosack	Lamb	SD	154	Wheeler County 4-H	2
3	Journey Sorrell	Lamb	SD	97	Fort Elliott FFA	3
3	Barrett Meadows	Lamb	SD	126	Fort Elliott FFA	4
3	Hunter Stroope	Lamb	SD	116	Shamrock FFA	5
4	Garrett Childress	Lamb	MW	106	Fort Elliott FFA	1
4	Tatum Pigg	Lamb	MW	103	Fort Elliott FFA	2
4	Braxton Angeley	Lamb	MW	105	Wheeler County 4-H	3
4	Sydney Hughes	Lamb	MW	77	Fort Elliott FFA	4
5	Journey Sorrell	Lamb	MW	112	Fort Elliott FFA	1
5	Tatum Pigg	Lamb	Dorper	107	Fort Elliott FFA	2
5	Rayden Gonzales	Lamb	MW	119	Fort Elliott FFA	3
5	Braxton Angeley	Lamb	MW	112	Wheeler County 4-H	4
6	Rayden Gonzales	Lamb	MW	125	Fort Elliott FFA	1
6	Kiara Powledge	Lamb	MW	126	Fort Elliott FFA	2
6	Molly Meek	Lamb	MW	127	Fort Elliott FFA	3
6	Molly Meek	Lamb	MW	123	Fort Elliott FFA	4
6	Tatum Pigg	Lamb	MW	127	Fort Elliott FFA	5
7	Houston Hardcastle	Lamb	MW	133	Wheeler County 4-H	1
7	Kiara Powledge	Lamb	MW	131	Fort Elliott FFA	2
7	Roper Pigg	Lamb	Dorper	130	Fort Elliott FFA	3
7	Hayden Stroop	Lamb	MW	134	Shamrock FFA	4
8	Mark Meadows	Lamb	MW	140	Fort Elliott FFA	1
8	Matia Elmore	Lamb	MW	139	Wheeler County 4-H	2
8	Sierra Hardcastle	Lamb	MW	138	Wheeler County 4-H	3
8	Tatum Meadows	Lamb	MW	138	Fort Elliott FFA	4
8	Matia Elmore	Lamb	MW	140	Wheeler County 4-H	5
9	Cage Hosack	Lamb	MW	148	Wheeler County 4-H	1
9	Cooper Bennett	Lamb	MW	161	Wheeler County 4-H	2
9	Roper Pigg	Lamb	MW	157	Fort Elliott FFA	3
9	Mark Meadows	Lamb	MW	141	Fort Elliott FFA	4
9	Molly Meek	Lamb	MW	143	Fort Elliott FFA	5

**LAMB:** Grand Champion—Houston Hardcastle Reserve champion—Kiara Powledge

Class	Exhibitor Name	Division	Breed	Placing
1	Jayce Lepp	Heifer	English	1
1	Brooklyn Buckingham	Heifer	English	2
2	Riley Sims	Heifer	English	1
3	Brooklyn Buckingham	Heifer	English	1
5	Boone Begert	Heifer	Cross	1
4	Boone Begert	Heifer	Cross	1
6	Micah Shortnacy	Heifer	Cross	2
6	Riley Sims	Heifer	Cross	1
8	Mackie Begert	Heifer	Cross	1
8	Boone Begert	Heifer	Cross	2
8	Travis Cook	Heifer	Cross	3
9	Will Stiles	Heifer	Cross	1

**HEIFER:** Grand Champion—Mickie Begert Reserve Grand: Jayce Lepp

ss	Exhibitor Name	Division	Breed	Weight	Club	Placing
1	Jayce Lepp	Steer	English	1070	Shamrock FFA	1
2	Sarah Alexander	Steer	English	1285	Wheeler County 4-H	1
2	Travis Huff	Steer	English	1200	Wheeler County 4-H	2
3	Sarah Alexander	Steer	American	969	Wheeler County 4-H	1
3	Sarah Alexander	Steer	American	952	Wheeler County 4-H	2
4	Cooper Bennett	Steer	Exotic	1168	Wheeler County 4-H	1
4	Micah Shortnacy	Steer	Exotic	1183	Shamrock FFA	2
4	Cassidy Andis	Steer	Exotic	1200	Wheeler County 4-H	3
4	Kelton Quarles	Steer	Exotic	1190	Wheeler County 4-H	4
5	Jayce Lepp	Steer	Exotic	1275	Shamrock FFA	1
6	Cassidy Andis	Steer	Exotic	1435	Wheeler County 4-H	1
6	Rebecca Longley	Steer	Exotic	1457	Wheeler County 4-H	2

**STEER:** Grand Champion—Jayce Lepp Reserve Champion—Sarah Alexander



# Individual Awards

## Wheeler County Junior Livestock Show



THE WHEELER TIMES  
Page 7 — Thursday, February 2, 2017  
"Wheeler: town of friendship and pride"



T. A. Hennard Award: Sarah Alexander (right), presented by Bentley Burrell



Sr Cattle Showmanship: Cassidy Andis, presenter Caitlynn Walker



Jr Cattle Showmanship: Brooklyn Buckingham, presenter Brock Buckingham



Sr Lamb Showmanship: Rayden Gonzales, presenter Caitlynn Walker



Jr Lamb Showmanship: Roper Pigg, presenter Landry Meadows



Sr Hog Showmanship: Rowdy Henson, presenter Landry Umsted



Jr Swine Showmanship: Bryce Richardson, presenter Bentley Burrell



Sr Goat Showmanship: Ashton Lee, presenter Kaleb Kimbro

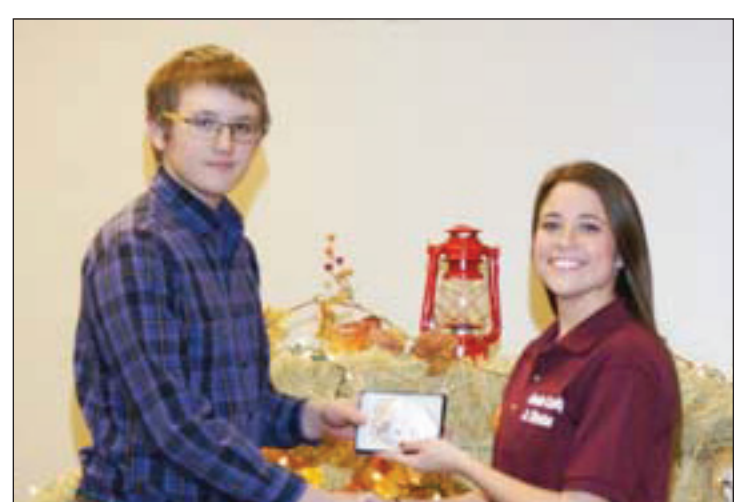

Jr Goat Showmanship: Mason Lee, presenter Rebecca Longley



Grand Champion Hog: Jayce Lepp, presenter Colton Eddleman



Reserve Grand Champion Hog: Rowdy Henson, presenter Landry Umsted



Grand Champion Lamb: Houston Hardcastle presenter Landry Meadows



Reserve Grand Champion Lamb: Kiara Powledge, presenter Kaleb Kimbro



Grand Champion Goat: Ashton Lee, presenter Rebecca Longley



Reserve Grand Champion Goat: Mason Lee, presenter Brock Buckingham



Grand Champion Steer: Jayce Lepp, presenter Colton Eddleman



Reserve Grand Champion Steer: Sarah Alexander, presenter Caitlynn Walker



Grand Champion Heifer: Mackie Begert, presenter Caitlynn Walker



Reserve Grand Champion Heifer: Jayce Lepp, presenter Landry Meadows

— Photos by Terry Tipps

**Your Partners in Progress**

Wellington State Bank **WSB**  
Member: F.D.I.C. Bowie • Canadian • Childress • Littlefield • Lubbock • Olton • Memphis • Wheeler



PRICES EFFECTIVE  
WEDNESDAY FEB. 1 THRU TUESDAY FEB. 7, 2017

TEXAS  
• SHAMROCK • SUNRAY  
• WELLINGTON • WHEELER  
OKLAHOMA  
• CHEYENNE • EUFAULA  
• HINTON • STIGLER  
• STILWELL



AF AFFILIATED  
FOODS INC.  
MEMBER STORES

www.marketsquareonline.com

NOT LIABLE FOR TYPOGRAPHICAL OR PICTORIAL ERRORS. WE RESERVE THE RIGHT TO LIMIT QUANTITIES. SOME ITEMS NOT AVAILABLE IN ALL STORES.



**T-Bone Steaks**  
preferred trim select  
family pack

single pack  
... \$6.49 LB.

**\$5.99**  
LB.



**Country Style Ribs**  
meaty pork shoulder  
family pack

**\$1.49**  
LB.  
small pack  
... \$1.79 LB.



**Drums or Thighs**  
family pack  
(previously frozen)

**39¢**  
LB.



**Large Avocados or**  
8 oz. Calavo asstd.  
**Guacamole**

**\$1.00**  
EA.



**Beef Chuck Roast**  
preferred trim  
boneless

**\$3.99**  
LB.



**Jalapeños or**  
jumbo sweet  
**Yellow Onions**

**2 \$1**  
LBS.



**Roma Tomatoes**  
red ripe large

**99¢**  
LB.

**IT'S PARTY TIME!**

**Fresh Pork Spareribs**  
\$1.88 LB.

**Hormel Party Trays**  
sausage or ham & turkey  
28 oz.  
\$9.99

**Longhorn Summer Sausage**  
1 lb. pkg.  
\$2.99

**Ball Park Meat Franks**  
select group, 14-15 oz.  
2 \$4 FOR 4

**Pepperoni or Salami**  
Hormel select group, 5-6 oz.  
2 \$5 FOR 5

**Lit'l Smokies**  
Hillshire Farm  
original or beef, 12-14 oz.  
2 \$6 FOR 6

**Wholly Guacamole**  
original or spicy  
12 oz.  
2 \$7 FOR 7

**Breaded Mozzarella Sticks**  
32 oz.  
\$4.69

**Delimex Taquitos or Tacos**  
select varieties, 23-24 oz.  
\$5.49

**EatSmart Trays**  
2.5 lb. all vegetable or  
2 lb. beef & cheese vegetable  
\$9.99

**Ragu Pasta Sauce**  
Select Varieties  
16-24 oz.  
\$1.88

**Lay's or Wavy Lay's**  
assorted reg. \$4.29  
9.5-11.5 oz.  
\$1.98

**Shurfin Shredded Cheese**  
Select Varieties  
16 oz.  
\$2.98

**Cow Belle Ice Cream**  
Select Varieties  
48 oz.  
\$2.48

**Kraft Mayo**  
Select Varieties  
30 oz.  
\$2.88

**American Beauty or Skinner Pasta**  
Select Varieties  
24 oz.  
\$1.48

**Malt O Meal Cereal**  
Select Varieties  
22-30 oz.  
2 \$5 FOR

**Folgers Coffee**  
Regular  
Select Varieties  
24.2-30.5 oz.  
\$6.99

**Hunt's Ketchup**  
24 oz.  
88¢

**Western Family Bath Tissue**  
Ultra Soft, or Ultra Strong  
12 double roll.  
\$5.88

**Sun Liquid Detergent**  
Tropical Breeze, or Clean & Fresh  
250 oz.  
\$6.88