



# THE WHEELER TIMES

USPS-680-960  
VOLUME 83, NUMBER 6

THURSDAY, JANUARY 19, 2017

SAMPLE COPY **50c**

“Wheeler: town of friendship and pride”

## Wheeler I.S.D. Bd. Election Is May 6

Qualified persons (including current board members) interested in filing for candidacy may do so at the Wheeler ISD Administration Office, located in Wheeler High School at #1 Mustang Drive. Dates for filing are from 1-18-2017 through 2-17-2017. Office hours are 8:00am-3:30pm Monday through Friday. The election is set for May 6, 2017.

Qualifications are: Must have been a resident of the State of Texas for one year AND have lived in the Wheeler ISD District for six months prior to the filing deadline; must be 18 years of age or older; must be a registered voter at the time of the election.



It was nice to come home Monday morning and find puddles of water from the rain. 2.06" was the measurement.

— cwe —

Wheeler was fortunate in missing the major part of the ice storms predicted for the weekend.

— cwe —

The power did flash at one point, but no major outage.

— cwe —

I had a call from Canadian Monday afternoon to see if Wheeler had electricity; Canadian had no power.

— cwe —

The man was needing to  
(Continued Page 5)

## STORM REPORT



As Reported by...  
**Stormie Meriwether**,  
Seventh Grade Student

Dear Friends,

We did a science project about the ocean. I love the ocean. My favorite thing about the ocean is the seashells. If you go to the beach, very early in the morning you can find beautiful seashells. I enjoy hunting shells with my mom. I really miss going to the beach. It is a long way from Wheeler to the ocean.

Texas History is fun! We are learning about The Alamo. Jim Bowie died in The Alamo. He was sick, but he killed some of the enemy before he was killed. Jim Bowie invented a big knife called the Bowie knife.

It was a good thing my mom was not home when my dad and I put the big dog house over the fence for Mason and Susie. Mason and Susie are old dogs and we got a new dog house for them to be very warm and dry. That thing is huge. It is as big as the back of my dad's pickup. It's too big to go through the gate. My dad lifted it with the tractor, but he couldn't get it off by himself. He let me drive the tractor and run the controls. It was fun. I had to let it down easy and then pull the spikes out and up over the fence. Then I had to back the tractor away from the fence. It was so easy and I loved helping my dad. It was like playing a big video game. No problem. Now the dogs love their new house, but they still came in our house when it was wet and cold. They are very spoiled babies. That's it!



## Wheeler I.S.D. Board Meets

Minutes of Regular Meeting  
The Board of Trustees  
Wheeler ISD

A Regular Meeting of the Board of Trustees of Wheeler ISD was held Wednesday, December 7, 2016, beginning at 6:30 PM in the board room located at #1 Mustang Drive Wheeler, Texas 79096.

Those present were: Dr. LeeAnn Hillhouse, Beau Means, Ike Finsterwald, Machille Henson, Mark Marshall, Mr. Markham, Superintendent; Mr. Bailey, JH/HS Principal; Mr. Dale, Elementary Principal,

I. ESTABLISH A QUORUM  
a. Pledge: Ike Finsterwald led the pledge. b. Invocation: Beau Means offered the invocation.

II. OPEN FORUM:  
a. Hearing of Any Person/Group Wishing to Address the Board

III. READING OF MINUTES:  
a. Regular meeting of November 9, 2016. Mark Marshall motioned to approve the minutes. Beau Means seconded the motion. Five members voted to accept the motion, no votes against.

b. Special meeting of November 17, 2016: Ike Finsterwald motioned to accept the minutes. Mark Marshall seconded the motion. Five members voted to accept the motion, no votes against.

IV. FINANCIAL REPORT  
a. Review of Bills: Mr. Markham reviewed the bills.

b. Financial statement(s): Mr. Markham reviewed the financial statements and provided an update on tax collection.

## Parkview To Offer Course On Falling

Parkview Hospital and the Area Agency on Aging will provide a class free of cost for older adults that experience concerns about falling.

Classes will be at Parkview Hospital, attach is a flyer with the information. There is any way you may can publish the brochure so we can let more people know. The first class will be on February 2nd, and is a series of 8 classes (once a week for approximately 2 hours)

c. Updated financial assumptions: Mr. Markham provided the December Financial assumptions for fiscal year 2017.

V. REPORTS/DISCUSSION ITEMS

a. Review of Trustee Training Hours for 2016: The board reviewed trustee training hours. Region 16 will provide some additional resources to complete required credits.

b. Principals' Reports: Mr. Dale presented the elementary principal's report. He discussed UIL, enrollment numbers, the upcoming 3rd-6th musical, band concert and Nutcracker performance.

Mr. Bailey presented the JH/HS principal's report. He discussed UIL, enrollment numbers, activities and semester exams.

VI. ACTION ITEMS: a. Unfinished Business: 1. No Unfinished Business; b. New Business: 1. Consider/Approve 2017 Superintendent Appraisal Calendar. Machille Henson motioned to approve the 2017 Superintendent Appraisal Calendar. Beau Means seconded the motion. Five members voted to accept the motion, no votes against. 2. Consider/Approve West Texas Food Service Cooperative Contract. Ike Finsterwald motioned to approve West Texas Food Service Cooperative Contract. Machille Henson seconded the motion. Five members voted to accept the motion, no votes against.

VII. SUPERINTENDENT'S REPORT

a. District of Innovation Consideration: Mr. Markham outlined the steps to becoming a District of Innovation. Possible areas of flexibility were discussed along with a timeline for consideration.

b. Performance Goals and Superintendent Appraisal Review: Mr. Markham provided an overview of the 2016 goals along with a narrative and reports to be used for the January evaluation.

c. Board Election: Beau Means, Mark Marshall and Billy Richardson will be up for re-election. Sign-ups begin January 20 and run through February 19.

(Continued Page 5)

**ANNUAL AWARDS BANQUET:** The Wheeler Volunteer Firemen gathered at the Methodist Church on Saturday evening at the United Methodist Church. Recognition was given to several members of the department. Shown here are (back, l. to r.) Luke Horton, 25 Year Award; James Umsted, 10 Year Award; Mark Marshall, 10 Year Award, and Bill Wilson, 10 Year Award; (front) Braden Moore, Most Fire Calls and Fireman of the Year; Tristan Rose, Rookie of the Year; Kade Kemp, Most Fire Calls made by Junior Fireman and Junior Fireman of the Year, and Marcus Rose, Rookie of the Year.



**BID FAREWELL:** After 4 years of service to the Wheeler County Texas A&M AgriLife Extension County Agent Dale Dunlap has accepted a position as the District 3 Extension Administrator based in Vernon, TX. His last day in the office was January 13. Local producers, 4-H



members, volunteers and parents gathered on January 16 to say Farwell and best wishes on his new position. Mr. Dunlap will be greatly missed by Wheeler County.

## Graveside Rites For Lois Johnson

Lois Johnson died peacefully on December 24, 2016 in Albuquerque, NM at the age of 95. She is survived by her daughter-in-law, Melinda and three grandchildren, Jessie, Jenna and Jacob of Albuquerque. She is preceded in death by Ben Helton, James Johnson, Paula Sue Helton and Randy Lee Helton. Lois was born February 18, 1921 in Forestburg, TX to Edward and Lillie Farmer. She was married to Ben Helton and had two children, Paula Sue and Randy Lee. They lived on their farm in Gageby until moving into town due to Ben's health and until Ben's death in 1960. After Ben's death she married James Johnson and moved to Borger, TX where she lived until 2013. Following Jim's death, she then moved to Albuquerque to be closer to Randy and her immediate family. A graveside service was held on December 30, 2016 at the Wheeler Cemetery where she was laid to rest.

## Wheeler Girls' Basketball

Wheeler's Lady Mustangs played Clarendon on their court on Tuesday, January 10, 2017. Wheeler was defeated 45-39.

Scoring:  
Wheeler 10 11 10 8 39  
Clarendon 2 10 10 21 45  
Earning points for Wheeler were Abree Finsterwald, 24; Jaci Guest, 6; Esmey Herrera, 2; Brooke Ashurst, 5 and Shelby Jones, 2.

Wheeler Varsity Girls were host to Memphis on January 13. Wheeler lost the game 41-48.

Scoring:  
Wheeler 10 11 14 6 41  
Memphis 6 17 9 16 48

Hitting the basket for Wheeler were: Abree Finsterwald, 8; Jaci Guest, 6; Esmey Herrera, 9; Brooke Ashurst, 14, and Shelby Jones, 4.



A veteran robotics student, Mark Herndon, lent a helping hand to some of the junior robotic students to help prepare them for the upcoming TCEA Robotics contest on Jan. 21.



**BOB'S**  
**BAIL BONDS**  
 806-826-0654 Cell 806-334-0452  
 P.O. Box 264 Wheeler, TX 79096 Pat Childress

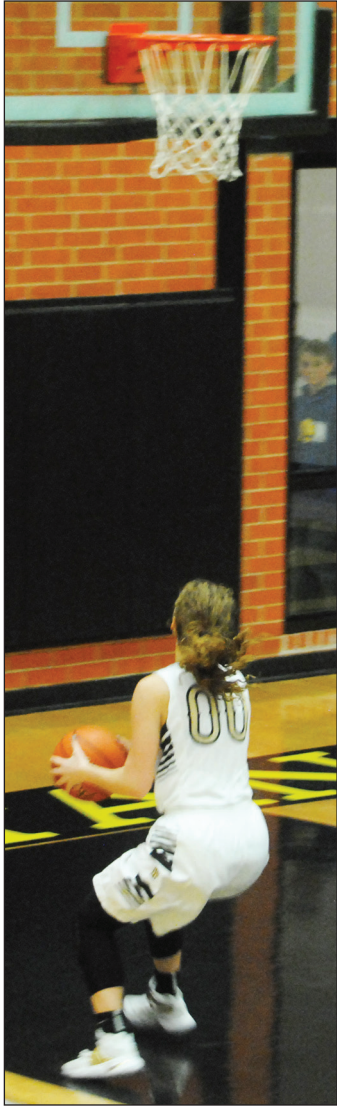

Abree Finsterwald pulls up for a jump shot.



Holden Guest on the floor for the loose ball.



Brooke Ashurst hits a 3 point shot.



Shelby Jones posting up.



Holden Guest on the floor for the loose ball.



Levi Ware fights for the Memphis turnover.



Marvin Ramirez looking for an open man.



Levi Ware blocking out.

**Wheeler County COURT RECORDS**

December 28 (Continued)  
 WELL-BORE ASSIGN. AS-SUMPTION AGREE.-High Alpine Production LLC to Twisted Resources Inc., 12-7-16, SE/4 Sec. 18, Blk. A-7, H&GN Ry. Company Survey.  
 WELL-BORE ASSIGN. AS-SUMPTION AGREE.-Eudae-monia Inc. to Twisted Re-sources Inc., 12-7-16, SE/4 Sec. 18, Blk. A-7, H&GN Ry. Company Survey.  
 WELL-BORE ASSIGN. AS-SUMPTION AGREE.-Jill Burke to Twisted Resources Inc., 12-7-16, SE/4 Sec. 18, Blk. A-7, H&GN Ry. Company Survey.  
 WELL-BORE ASSIGN. AS-SUMPTION AGREE.-H. W. Allen Co. LLC to Twisted Re-sources Inc., 12-8-16, SE/4 Sec. 18, Blk. A-7, H&GN Ry. Company Survey.  
 WELL-BORE ASSIGN. AS-SUMPTION AGREE.-Weiser T3 Energy LP to Twisted Re-sources Inc., 12-6-16, Sec. 19, Blk. A-7, H&GN Ry. Company Survey.  
 WELL-BORE ASSIGN. AS-SUMPTION AGREE.-Zirreb Energy LP to Twisted Re-sources Inc., 12-6-16, Sec. 19, Blk. A-7, H&GN Ry. Company Survey.  
 WELL-BORE ASSIGN. AS-SUMPTION AGREE.-Todd E Tharp LLC to Twisted Re-sources Inc., 12-6-16, Sec. 19, Blk. A-7, H&GN Ry. Company Survey.  
 WELL-BORE ASSIGN. AS-SUMPTION AGREE.-Todd E. Tharp to Twisted Resources Inc., 12-6-16, Sec. 19, Blk. A-7, H&GN Ry. Company Survey.  
 WELL-BORE ASSIGN. AS-SUMPTION AGREE.-Positive Energy Investments LLC to Twisted Resources Inc., 12-7-16, Sec. 19, Blk. A-7, H&GN Ry. Company Survey.  
 WELL-BORE ASSIGN. AS-SUMPTION AGREE.-Don H. Nelson to Twisted Resources Inc., 12-8-16, Sec. 19, Blk. A-7, H&GN Ry. Company Survey.  
 WELL-BORE ASSIGN. AS-SUMPTION AGREE.-Multi-Financial Investments LLC to Twisted Resources Inc.,



12-12-16, Sec. 19, Blk. A-7, Investments Incorporated H&GN Ry. Company Survey. to Twisted Resources Inc., 12-12-16, Sec. 19, Blk. A-7, WELL-BORE ASSIGN. AS-SUMPTION AGREE.-Liberty (Continued Page 4)

**OLD TIMES NOT FORGOTTEN**  
 By Roland Miles

**TRAILS END**

It's been a real pleasure, to write these little articles for the past seven years, but like all other things, it has to end sometime. It may turn out that I'll write something occasion-ally, but not on a regular basis. By the way, the answer to last week's history trivia question: The bomber pilot's name who dropped the A-bomb on Na-gasaki, August 9, 1945 was Major Chuck Sweeney. The airplane was called "Bockscar" and the bomb was called "Fat Man."

**Hyland's Pharmacy**  
 Downtown Wheeler — 826-5561

**BABY SHOWER:**

<b>Eliza Rose Smith</b> Jace and Lyndi (Finsterwald) Smith January 22, 2017 Home of JJ Houska	<b>Stetson Jake Duncan</b> Gatlin and Shaylie (Childress) Duncan February 4, 2017 Briscoe Cafeteria
--	--

The store for all your needs:  
 Prescriptions, Gifts for your loved ones.



**Wheeler United Methodist Church**

Eighth at Main St. — P.O. Box 89  
 Wheeler, TX 79096  
 806-826-3114 Fax 806-826-3780  
 wheelerumc@windstream.net

**Sunday Schedule**

Coffee & Donut Fellowship—9:30 a.m.  
 Sunday School—9:45 a.m.  
 Sunday Worship—11:00 a.m.

**Wednesday Schedule**

Youth Fellowship—6:00 p.m.  
 Choir Rehearsal—7:00 p.m.

**Panhandle Plains Realty**

Making Dreams Come True

— Let us list your Real Estate —

<b>Linda Laycock</b> Broker, ABR, GREEN, SRES, E-PRO 806.662.1312	<b>Larry Hadley</b> Assoc. 806.662.2779	<b>Tisha Calhoun</b> Assoc. 806.440.4153
--	---	--

Pampa MLS www.panhandleplainsrealty.com Amarillo MLS



ALL TYPES OF  
 AERIAL SPRAYING  
 CHEMICAL & SEED SALES

**GRAY AG AIR**

Serving Hollis and Wellington

P.O. Box 306  
 Hollis, OK 73550  
 (580) 688-2548 OR  
 (580) 688-2558

**LYNN GRAY**

Mobile: (580) 381-0306  
**REID ROBINSON**  
 Mobile: (580) 318-2604

**A Much Needed Service for Land and Mineral Owners**

SALEM ABRAHAM and his team at Salem Oil & Gas, LP are now buying land and minerals in the Northeast Texas Panhandle. Salem began buying and selling ranchland and minerals along with his grandfather and brothers in 1986. His team today consists of Lee Haygood and Colby Waters who have extensive ties to the area and years of experience working on land and mineral deals with Salem. Additionally, our petroleum engineer, John Walker, and our geologist, Stephen Yokubaitis, have many years of experience valuing minerals in our area.

HERE IS THE DEAL: If you have land or minerals to sell at a realistic price, give us a call. We will be in touch with you within two business days and make a cash bid within 72 hours, and be ready to pay off as soon as the title is clear. This will save you thousands of dollars in advertising and commissions and days of showing your place to people who aren't serious buyers.

THIS IS A UNIQUE local business. You know who you're dealing with and no deal is too big or too small.

**Salem Oil & Gas, LP**

2<sup>nd</sup> and Main in the Moody Building Canadian, TX 806.323.8000



**Fort Elliott Basketball**



Rozena Helton



Kiara Patton



#34 Brody Umsted



#1 Braley Long



#23 Christian Camorlinga



#21 Kelton Quarles



#21 Kelton Quarles

Hear the  
"Abundant Living Broadcast"  
**KPDR-FM, 90.3**  
WHEELER, TEXAS  
Saturdays: 9:00 a.m. to Noon

**Wheeler Museum Board Minutes**

January 11, 2017 5:00 PM  
(Unapproved)

President Pam Hill called the meeting to order at 5:00 PM on the above date.

PRESENT: Pam Hill, Ada Lou Lester, Rhonda Meriwether, Louis Stas, Angie Ware, and Margaret Dorman

MEMBERS ABSENT: Kathleen Cross, Debbie Glazner, Renee Warren, Linda Hink and Brenda Mitchell

QUORUM ESTABLISHED: President Hill determined that a quorum was present.

RECOGNITION OF GUESTS: Kristen Moudy, Wheeler EDC Director was present for the meeting.

NEW BUSINESS: Approval of Minutes- Louis Stas made a motion which was seconded by Rhonda Meriwether to approve the minutes from the November 2016 meeting. Motion carried unanimously. Note: No meeting was held in December 2016.

Treasurers Report-Kathleen Cross sent the Treasurers report to the Board by text message. She issued the following checks: Rivercrest-\$1,033.04; Utilities-\$511.71 and made



Rozena Helton



Mrs Bailey's third grade turned in the most BoxTops for Education for the first semester. The students were rewarded with a popsicle party. Remember to save your BoxTops and send them to school with your child, grandchild or neighbor. The BoxTops are redeemed for cash and typically, at Wheeler, these funds are used for library needs.



**THE WHEELER TIMES**

Page 3 — Thursday, January 19, 2017  
"Wheeler: town of friendship and pride"

the following deposits: Memorial-\$25.00; Thursday Review Club-\$1,371.92. The B&G Electric was outstanding at this time, leaving the December 2016 balance at \$37,865.70.

Wheeler E.D.C. grant update-Kristen Moudy reported that the Wheeler E.D.C. has approved granting the museum \$7,000.00 after Pam Hill met with the committee and presented a Projected Completion Cost report. She stated that advertising costs would be paid by the EDC and not have to be taken from the \$7,000.00 grant.

Wheeler County grant update-Pam Hill stated that she had spoken to Wheeler County Judge Hefley and he informed her that Wheeler County would grant the museum \$4,000.00.

Rhonda Meriwether made a motion which was seconded by Ada Lester to request that

President Pam Hill write letters to the EDC and Wheeler County and officially request the above funds. Motion carried unanimously.

Deed of transfer from Wheeler Centennial Historical Association Inc. to Wheeler Historical Museum- After discussion it was decided that we should seek legal option before executing a Deed of Transfer, due to the wording in the Deed from the Wheeler School to the museum which states: "If Grantee discontinues use of the above described realty, or any part thereof, for public purposes or executes a document that purports to convey the above described realty, or any part thereof, the Property shall revert to Grantor, its successor and assigns." We agreed to ask Renee if she would ask Jim Fling for his opinion.

Computer purchase-Louis Stas made a motion which was seconded by Rhonda Meriwether to purchase a refurbished computer from The Mac Man in Moore, Oklahoma and allow up to \$1,200.00 for the expenditure. Motion carried unanimously. Louis will be in charge of the purchase. Payment will be from the EDC monies.

B&G Electric bill- Pam presented a revised bill from the company. They lowered the bill from \$6,502.95 to \$4,000.00, which was for the installation of 30 outlets in the walls.

Louis Stas made a motion which was seconded by Ada Lester to approve and pay the above bill in the amount of \$4,000.00.

Archival supply purchase-Discussion was had concerning the need to purchase cases/containers for preservation of the textiles that were donated by Alan Bean. Rhonda Meriwether stated that she has 4 jackets, 1 suit, 1 sweater, cap, shoes and there are also a number of newspapers.

Ada Lester made a motion which was seconded by Rhonda Meriwether to purchase supplies from Gaylord Archivals.com and expend up to \$1,000.00 for the initial purchase. Motion carried unanimously. Payment will be from the EDC monies.

Bar Code scanner purchase-The approval of this item was done in the November 2016 meeting. No action needed.

Exhibit Committees- The need to start working on the exhibits was discussed and the order of creation. Rhonda Meriwether mentioned that she felt that the Red River War exhibit should be created first along with the Battle of Sweetwater Creek, Custer on the Sweetwater and Fort Elliott. It was also mentioned that we might contact Mr. Carillo at the Wheeler School for creation of tops on the display cases that are currently at the museum. Types of clear materials (glass vs acrylic) to be used on some

(Continued Page 5)



# Wheeler County Junior Livestock Show

## Wheeler County Show Barn

**Thursday, January 28th**  
5:00 p.m. — Weigh-in Swine

**Friday, January 29th**  
7:00 a.m.— Weigh-in of Lambs, Goats and Cattle  
9:30 a.m.— Cattle Show followed by Lamb & Goat Show  
(30 minute break between Cattle Show and Lamb and Goat)

**Saturday, January 30th**  
8:00 a.m.— Market Hog Show  
5:00 p.m.— Meal  
6:00 p.m.— Awards Program and Premium Sale



*Come out and support the Wheeler County Youth!!*  
*This is a great way to give back to the youth*



**Your Partners in Progress**

**Wellington State Bank** **WSB**  
Member: F.D.I.C. Bowie • Canadian • Childress • Littlefield • Lubbock • Olton • Memphis • Wheeler

News, Views & Commentary  
**KPDR-FM, 90.3**  
WHEELER, TEXAS  
Weekdays: 6:00 a.m. to 7:00 a.m.



## WANT ADS/LEGAL NOTICES

Sell it through a Classified in THE WHEELER TIMES!  
\$6 for the first 20 words; 35c for each additional word.  
Legal Notices: 35c per word

Three Bedroom, 2 bath, house  
**FOR RENT.** 806-826-5219.

Two Bedroom furnished house  
**FOR RENT.** Jerry Lister First  
Month **FREE!** 806-676-0711

**Hay Grazer for Sale:** Large  
round bale. Delivery Available.  
Call: 806-278-0383. 12-1p

Looking for land to lease for  
hunting in 2017. Interested in  
deer, hogs, turkey, ect. Live in  
Amarillo, Tx. Father and son  
would be on property, very  
respectful. Please call 806-  
206-9229 with information.

Taking Applications for Part-  
time, could turn into full time  
Tray aid or Cook. 5:30 a.m.  
to 2 p.m. morning, 10:30 a.m.  
to 7 p.m. afternoon. Call 806-  
826-1355, Parkview Dietary.  
1/5-26c

### PUBLIC NOTICE NOTICE OF ELECTION

The City of Wheeler will be  
holding an election to fill the  
terms of 3 Council Members.  
The May 6, 2017 election will  
fill three full term Council posi-

## Oil & Gas NEWS

Week of December 26, 2016  
to January 1, 2017

Intents to Drill  
HANSFORD (HANSFORD,  
Morrow, Upper-Oil) Carl E.  
Gungoll Exploration, LLC,  
#6711 Kiff White Unit, (1280  
acres) 1915' FSL & 2498'  
FWL, Sec 167, Blk 45, H&TC  
RR Surv, A-277, 4 mi SW from  
Spearman TD 7300', (sgd.  
Ginna Hawthorne 405-286-  
6533) Vertical Re-Enter

LIPSCOMB (LIPSCOMB,  
Cleveland) Jones Energy,  
LLC, #6927H Ola O. Piper,  
(645.2 acres) 225' FNL & 330'  
FWL, Sec 692, Blk 43, H&TC  
Surv, A-866, 3 mi NE from  
Lipscomb TD 9000', (BHL:  
100' FSL & 330' FWL) (sgd.  
Brenda Ramirez 512-328-  
2953) Horizontal

Intents to Drill  
HANSFORD (MORSE,  
Cleveland, MORSE, Cleveland  
S.) Le Norman Operating LLC,  
#1H Dorothy 6, (640 acres)  
240' FSL & 660' FWL, Sec 6,  
Blk 5T, T&NO Surv, A-667, 10  
mi S from Gruver TD 9000',  
(BHL: 467' FNL & 660' FWL)  
(sgd. Greg Bilbro 512-476-  
1245) Horizontal

Intents to Drill  
HANSFORD (MORSE,  
Cleveland, MORSE, Cleveland  
S.) Le Norman Operating LLC,  
#1H Dorothy 6, (640 acres)  
240' FSL & 660' FWL, Sec 6,  
Blk 5T, T&NO Surv, A-667, 10  
mi S from Gruver TD 9000',  
(BHL: 467' FNL & 660' FWL)  
(sgd. Greg Bilbro 512-476-  
1245) Horizontal

Intents to Drill  
HANSFORD (MORSE,  
Cleveland, MORSE, Cleveland  
S.) Le Norman Operating LLC,  
#1H Dorothy 6, (640 acres)  
240' FSL & 660' FWL, Sec 6,  
Blk 5T, T&NO Surv, A-667, 10  
mi S from Gruver TD 9000',  
(BHL: 467' FNL & 660' FWL)  
(sgd. Greg Bilbro 512-476-  
1245) Horizontal

Intents to Drill  
HANSFORD (MORSE,  
Cleveland, MORSE, Cleveland  
S.) Le Norman Operating LLC,  
#1H Dorothy 6, (640 acres)  
240' FSL & 660' FWL, Sec 6,  
Blk 5T, T&NO Surv, A-667, 10  
mi S from Gruver TD 9000',  
(BHL: 467' FNL & 660' FWL)  
(sgd. Greg Bilbro 512-476-  
1245) Horizontal

Intents to Drill  
HANSFORD (MORSE,  
Cleveland, MORSE, Cleveland  
S.) Le Norman Operating LLC,  
#1H Dorothy 6, (640 acres)  
240' FSL & 660' FWL, Sec 6,  
Blk 5T, T&NO Surv, A-667, 10  
mi S from Gruver TD 9000',  
(BHL: 467' FNL & 660' FWL)  
(sgd. Greg Bilbro 512-476-  
1245) Horizontal

Intents to Drill  
HANSFORD (MORSE,  
Cleveland, MORSE, Cleveland  
S.) Le Norman Operating LLC,  
#1H Dorothy 6, (640 acres)  
240' FSL & 660' FWL, Sec 6,  
Blk 5T, T&NO Surv, A-667, 10  
mi S from Gruver TD 9000',  
(BHL: 467' FNL & 660' FWL)  
(sgd. Greg Bilbro 512-476-  
1245) Horizontal

Intents to Drill  
HANSFORD (MORSE,  
Cleveland, MORSE, Cleveland  
S.) Le Norman Operating LLC,  
#1H Dorothy 6, (640 acres)  
240' FSL & 660' FWL, Sec 6,  
Blk 5T, T&NO Surv, A-667, 10  
mi S from Gruver TD 9000',  
(BHL: 467' FNL & 660' FWL)  
(sgd. Greg Bilbro 512-476-  
1245) Horizontal

Intents to Drill  
HANSFORD (MORSE,  
Cleveland, MORSE, Cleveland  
S.) Le Norman Operating LLC,  
#1H Dorothy 6, (640 acres)  
240' FSL & 660' FWL, Sec 6,  
Blk 5T, T&NO Surv, A-667, 10  
mi S from Gruver TD 9000',  
(BHL: 467' FNL & 660' FWL)  
(sgd. Greg Bilbro 512-476-  
1245) Horizontal

Intents to Drill  
HANSFORD (MORSE,  
Cleveland, MORSE, Cleveland  
S.) Le Norman Operating LLC,  
#1H Dorothy 6, (640 acres)  
240' FSL & 660' FWL, Sec 6,  
Blk 5T, T&NO Surv, A-667, 10  
mi S from Gruver TD 9000',  
(BHL: 467' FNL & 660' FWL)  
(sgd. Greg Bilbro 512-476-  
1245) Horizontal

Intents to Drill  
HANSFORD (MORSE,  
Cleveland, MORSE, Cleveland  
S.) Le Norman Operating LLC,  
#1H Dorothy 6, (640 acres)  
240' FSL & 660' FWL, Sec 6,  
Blk 5T, T&NO Surv, A-667, 10  
mi S from Gruver TD 9000',  
(BHL: 467' FNL & 660' FWL)  
(sgd. Greg Bilbro 512-476-  
1245) Horizontal

Intents to Drill  
HANSFORD (MORSE,  
Cleveland, MORSE, Cleveland  
S.) Le Norman Operating LLC,  
#1H Dorothy 6, (640 acres)  
240' FSL & 660' FWL, Sec 6,  
Blk 5T, T&NO Surv, A-667, 10  
mi S from Gruver TD 9000',  
(BHL: 467' FNL & 660' FWL)  
(sgd. Greg Bilbro 512-476-  
1245) Horizontal

Intents to Drill  
HANSFORD (MORSE,  
Cleveland, MORSE, Cleveland  
S.) Le Norman Operating LLC,  
#1H Dorothy 6, (640 acres)  
240' FSL & 660' FWL, Sec 6,  
Blk 5T, T&NO Surv, A-667, 10  
mi S from Gruver TD 9000',  
(BHL: 467' FNL & 660' FWL)  
(sgd. Greg Bilbro 512-476-  
1245) Horizontal

Intents to Drill  
HANSFORD (MORSE,  
Cleveland, MORSE, Cleveland  
S.) Le Norman Operating LLC,  
#1H Dorothy 6, (640 acres)  
240' FSL & 660' FWL, Sec 6,  
Blk 5T, T&NO Surv, A-667, 10  
mi S from Gruver TD 9000',  
(BHL: 467' FNL & 660' FWL)  
(sgd. Greg Bilbro 512-476-  
1245) Horizontal

Intents to Drill  
HANSFORD (MORSE,  
Cleveland, MORSE, Cleveland  
S.) Le Norman Operating LLC,  
#1H Dorothy 6, (640 acres)  
240' FSL & 660' FWL, Sec 6,  
Blk 5T, T&NO Surv, A-667, 10  
mi S from Gruver TD 9000',  
(BHL: 467' FNL & 660' FWL)  
(sgd. Greg Bilbro 512-476-  
1245) Horizontal

Intents to Drill  
HANSFORD (MORSE,  
Cleveland, MORSE, Cleveland  
S.) Le Norman Operating LLC,  
#1H Dorothy 6, (640 acres)  
240' FSL & 660' FWL, Sec 6,  
Blk 5T, T&NO Surv, A-667, 10  
mi S from Gruver TD 9000',  
(BHL: 467' FNL & 660' FWL)  
(sgd. Greg Bilbro 512-476-  
1245) Horizontal

Intents to Drill  
HANSFORD (MORSE,  
Cleveland, MORSE, Cleveland  
S.) Le Norman Operating LLC,  
#1H Dorothy 6, (640 acres)  
240' FSL & 660' FWL, Sec 6,  
Blk 5T, T&NO Surv, A-667, 10  
mi S from Gruver TD 9000',  
(BHL: 467' FNL & 660' FWL)  
(sgd. Greg Bilbro 512-476-  
1245) Horizontal

Intents to Drill  
HANSFORD (MORSE,  
Cleveland, MORSE, Cleveland  
S.) Le Norman Operating LLC,  
#1H Dorothy 6, (640 acres)  
240' FSL & 660' FWL, Sec 6,  
Blk 5T, T&NO Surv, A-667, 10  
mi S from Gruver TD 9000',  
(BHL: 467' FNL & 660' FWL)  
(sgd. Greg Bilbro 512-476-  
1245) Horizontal

Intents to Drill  
HANSFORD (MORSE,  
Cleveland, MORSE, Cleveland  
S.) Le Norman Operating LLC,  
#1H Dorothy 6, (640 acres)  
240' FSL & 660' FWL, Sec 6,  
Blk 5T, T&NO Surv, A-667, 10  
mi S from Gruver TD 9000',  
(BHL: 467' FNL & 660' FWL)  
(sgd. Greg Bilbro 512-476-  
1245) Horizontal

Intents to Drill  
HANSFORD (MORSE,  
Cleveland, MORSE, Cleveland  
S.) Le Norman Operating LLC,  
#1H Dorothy 6, (640 acres)  
240' FSL & 660' FWL, Sec 6,  
Blk 5T, T&NO Surv, A-667, 10  
mi S from Gruver TD 9000',  
(BHL: 467' FNL & 660' FWL)  
(sgd. Greg Bilbro 512-476-  
1245) Horizontal

Intents to Drill  
HANSFORD (MORSE,  
Cleveland, MORSE, Cleveland  
S.) Le Norman Operating LLC,  
#1H Dorothy 6, (640 acres)  
240' FSL & 660' FWL, Sec 6,  
Blk 5T, T&NO Surv, A-667, 10  
mi S from Gruver TD 9000',  
(BHL: 467' FNL & 660' FWL)  
(sgd. Greg Bilbro 512-476-  
1245) Horizontal

Intents to Drill  
HANSFORD (MORSE,  
Cleveland, MORSE, Cleveland  
S.) Le Norman Operating LLC,  
#1H Dorothy 6, (640 acres)  
240' FSL & 660' FWL, Sec 6,  
Blk 5T, T&NO Surv, A-667, 10  
mi S from Gruver TD 9000',  
(BHL: 467' FNL & 660' FWL)  
(sgd. Greg Bilbro 512-476-  
1245) Horizontal

Intents to Drill  
HANSFORD (MORSE,  
Cleveland, MORSE, Cleveland  
S.) Le Norman Operating LLC,  
#1H Dorothy 6, (640 acres)  
240' FSL & 660' FWL, Sec 6,  
Blk 5T, T&NO Surv, A-667, 10  
mi S from Gruver TD 9000',  
(BHL: 467' FNL & 660' FWL)  
(sgd. Greg Bilbro 512-476-  
1245) Horizontal

Intents to Drill  
HANSFORD (MORSE,  
Cleveland, MORSE, Cleveland  
S.) Le Norman Operating LLC,  
#1H Dorothy 6, (640 acres)  
240' FSL & 660' FWL, Sec 6,  
Blk 5T, T&NO Surv, A-667, 10  
mi S from Gruver TD 9000',  
(BHL: 467' FNL & 660' FWL)  
(sgd. Greg Bilbro 512-476-  
1245) Horizontal

Intents to Drill  
HANSFORD (MORSE,  
Cleveland, MORSE, Cleveland  
S.) Le Norman Operating LLC,  
#1H Dorothy 6, (640 acres)  
240' FSL & 660' FWL, Sec 6,  
Blk 5T, T&NO Surv, A-667, 10  
mi S from Gruver TD 9000',  
(BHL: 467' FNL & 660' FWL)  
(sgd. Greg Bilbro 512-476-  
1245) Horizontal

Intents to Drill  
HANSFORD (MORSE,  
Cleveland, MORSE, Cleveland  
S.) Le Norman Operating LLC,  
#1H Dorothy 6, (640 acres)  
240' FSL & 660' FWL, Sec 6,  
Blk 5T, T&NO Surv, A-667, 10  
mi S from Gruver TD 9000',  
(BHL: 467' FNL & 660' FWL)  
(sgd. Greg Bilbro 512-476-  
1245) Horizontal

Intents to Drill  
HANSFORD (MORSE,  
Cleveland, MORSE, Cleveland  
S.) Le Norman Operating LLC,  
#1H Dorothy 6, (640 acres)  
240' FSL & 660' FWL, Sec 6,  
Blk 5T, T&NO Surv, A-667, 10  
mi S from Gruver TD 9000',  
(BHL: 467' FNL & 660' FWL)  
(sgd. Greg Bilbro 512-476-  
1245) Horizontal

Intents to Drill  
HANSFORD (MORSE,  
Cleveland, MORSE, Cleveland  
S.) Le Norman Operating LLC,  
#1H Dorothy 6, (640 acres)  
240' FSL & 660' FWL, Sec 6,  
Blk 5T, T&NO Surv, A-667, 10  
mi S from Gruver TD 9000',  
(BHL: 467' FNL & 660' FWL)  
(sgd. Greg Bilbro 512-476-  
1245) Horizontal

Intents to Drill  
HANSFORD (MORSE,  
Cleveland, MORSE, Cleveland  
S.) Le Norman Operating LLC,  
#1H Dorothy 6, (640 acres)  
240' FSL & 660' FWL, Sec 6,  
Blk 5T, T&NO Surv, A-667, 10  
mi S from Gruver TD 9000',  
(BHL: 467' FNL & 660' FWL)  
(sgd. Greg Bilbro 512-476-  
1245) Horizontal

Intents to Drill  
HANSFORD (MORSE,  
Cleveland, MORSE, Cleveland  
S.) Le Norman Operating LLC,  
#1H Dorothy 6, (640 acres)  
240' FSL & 660' FWL, Sec 6,  
Blk 5T, T&NO Surv, A-667, 10  
mi S from Gruver TD 9000',  
(BHL: 467' FNL & 660' FWL)  
(sgd. Greg Bilbro 512-476-  
1245) Horizontal

Intents to Drill  
HANSFORD (MORSE,  
Cleveland, MORSE, Cleveland  
S.) Le Norman Operating LLC,  
#1H Dorothy 6, (640 acres)  
240' FSL & 660' FWL, Sec 6,  
Blk 5T, T&NO Surv, A-667, 10  
mi S from Gruver TD 9000',  
(BHL: 467' FNL & 660' FWL)  
(sgd. Greg Bilbro 512-476-  
1245) Horizontal

Intents to Drill  
HANSFORD (MORSE,  
Cleveland, MORSE, Cleveland  
S.) Le Norman Operating LLC,  
#1H Dorothy 6, (640 acres)  
240' FSL & 660' FWL, Sec 6,  
Blk 5T, T&NO Surv, A-667, 10  
mi S from Gruver TD 9000',  
(BHL: 467' FNL & 660' FWL)  
(sgd. Greg Bilbro 512-476-  
1245) Horizontal

Intents to Drill  
HANSFORD (MORSE,  
Cleveland, MORSE, Cleveland  
S.) Le Norman Operating LLC,  
#1H Dorothy 6, (640 acres)  
240' FSL & 660' FWL, Sec 6,  
Blk 5T, T&NO Surv, A-667, 10  
mi S from Gruver TD 9000',  
(BHL: 467' FNL & 660' FWL)  
(sgd. Greg Bilbro 512-476-  
1245) Horizontal

Intents to Drill  
HANSFORD (MORSE,  
Cleveland, MORSE, Cleveland  
S.) Le Norman Operating LLC,  
#1H Dorothy 6, (640 acres)  
240' FSL & 660' FWL, Sec 6,  
Blk 5T, T&NO Surv, A-667, 10  
mi S from Gruver TD 9000',  
(BHL: 467' FNL & 660' FWL)  
(sgd. Greg Bilbro 512-476-  
1245) Horizontal

Intents to Drill  
HANSFORD (MORSE,  
Cleveland, MORSE, Cleveland  
S.) Le Norman Operating LLC,  
#1H Dorothy 6, (640 acres)  
240' FSL & 660' FWL, Sec 6,  
Blk 5T, T&NO Surv, A-667, 10  
mi S from Gruver TD 9000',  
(BHL: 467' FNL & 660' FWL)  
(sgd. Greg Bilbro 512-476-  
1245) Horizontal

Intents to Drill  
HANSFORD (MORSE,  
Cleveland, MORSE, Cleveland  
S.) Le Norman Operating LLC,  
#1H Dorothy 6, (640 acres)  
240' FSL & 660' FWL, Sec 6,  
Blk 5T, T&NO Surv, A-667, 10  
mi S from Gruver TD 9000',  
(BHL: 467' FNL & 660' FWL)  
(sgd. Greg Bilbro 512-476-  
1245) Horizontal

Intents to Drill  
HANSFORD (MORSE,  
Cleveland, MORSE, Cleveland  
S.) Le Norman Operating LLC,  
#1H Dorothy 6, (640 acres)  
240' FSL & 660' FWL, Sec 6,  
Blk 5T, T&NO Surv, A-667, 10  
mi S from Gruver TD 9000',  
(BHL: 467' FNL & 660' FWL)  
(sgd. Greg Bilbro 512-476-  
1245) Horizontal

Intents to Drill  
HANSFORD (MORSE,  
Cleveland, MORSE, Cleveland  
S.) Le Norman Operating LLC,  
#1H Dorothy 6, (640 acres)  
240' FSL & 660' FWL, Sec 6,  
Blk 5T, T&NO Surv, A-667, 10  
mi S from Gruver TD 9000',  
(BHL: 467' FNL & 660' FWL)  
(sgd. Greg Bilbro 512-476-  
1245) Horizontal

Intents to Drill  
HANSFORD (MORSE,  
Cleveland, MORSE, Cleveland  
S.) Le Norman Operating LLC,  
#1H Dorothy 6, (640 acres)  
240' FSL & 660' FWL, Sec 6,  
Blk 5T, T&NO Surv, A-667, 10  
mi S from Gruver TD 9000',  
(BHL: 467' FNL & 660' FWL)  
(sgd. Greg Bilbro 512-476-  
1245) Horizontal

Intents to Drill  
HANSFORD (MORSE,  
Cleveland, MORSE, Cleveland  
S.) Le Norman Operating LLC,  
#1H Dorothy 6, (640 acres)  
240' FSL & 660' FWL, Sec 6,  
Blk 5T, T&NO Surv, A-667, 10  
mi S from Gruver TD 9000',  
(BHL: 467' FNL & 660' FWL)  
(sgd. Greg Bilbro 512-476-  
1245) Horizontal

Intents to Drill  
HANSFORD (MORSE,  
Cleveland, MORSE, Cleveland  
S.) Le Norman Operating LLC,  
#1H Dorothy 6, (640 acres)  
240' FSL & 660' FWL, Sec 6,  
Blk 5T, T&NO Surv, A-667, 10  
mi S from Gruver TD 9000',  
(BHL: 467' FNL & 660' FWL)  
(sgd. Greg Bilbro 512-476-  
1245) Horizontal

Intents to Drill  
HANSFORD (MORSE,  
Cleveland, MORSE, Cleveland  
S.) Le Norman Operating LLC,  
#1H Dorothy 6, (640 acres)  
240' FSL & 660' FWL, Sec 6,  
Blk 5T, T&NO Surv, A-667, 10  
mi S from Gruver TD 9000',  
(BHL: 467' FNL & 660' FWL)  
(sgd. Greg Bilbro 512-476-  
1245) Horizontal

Intents to Drill  
HANSFORD (MORSE,  
Cleveland, MORSE, Cleveland  
S.) Le Norman Operating LLC,  
#1H Dorothy 6, (640 acres)  
240' FSL & 660' FWL, Sec 6,  
Blk 5T, T&NO Surv, A-667, 10  
mi S from Gruver TD 9000',  
(BHL: 467' FNL & 660' FWL)  
(sgd. Greg Bilbro 512-476-  
1245) Horizontal

Intents to Drill  
HANSFORD (MORSE,  
Cleveland, MORSE, Cleveland  
S.) Le Norman Operating LLC,  
#1H Dorothy 6, (640 acres)  
240' FSL & 660' FWL, Sec 6,  
Blk 5T, T&NO Surv, A-667, 10  
mi S from Gruver TD 9000',  
(BHL: 467' FNL & 660' FWL)  
(sgd. Greg Bilbro 512-476-  
1245) Horizontal

Intents to Drill  
HANSFORD (MORSE,  
Cleveland, MORSE, Cleveland  
S.) Le Norman Operating LLC,  
#1H Dorothy 6, (640 acres)  
240' FSL & 660' FWL, Sec 6,  
Blk 5T, T&NO Surv, A-667, 10  
mi S from Gruver TD 9000',  
(BHL: 467' FNL & 660' FWL)  
(sgd. Greg Bilbro 512-476-  
1245) Horizontal

Intents to Drill  
HANSFORD (MORSE,  
Cleveland, MORSE, Cleveland  
S.) Le Norman Operating LLC,  
#1H Dorothy 6, (640 acres)  
240' FSL & 660' FWL, Sec 6,  
Blk 5T, T&NO Surv, A-667, 10  
mi S from Gruver TD 9000',  
(BHL: 467' FNL & 660' FWL)  
(sgd. Greg Bilbro 512-476-  
1245) Horizontal

Intents to Drill  
HANSFORD (MORSE,  
Cleveland, MORSE, Cleveland  
S.) Le Norman Operating LLC,  
#1H Dorothy 6, (640 acres)  
240' FSL & 660' FWL, Sec 6,  
Blk 5T, T&NO Surv, A-667, 10  
mi S from Gruver TD 9000',  
(BHL: 467' FNL & 660' FWL)  
(sgd. Greg Bilbro 512-476-  
1245) Horizontal

Intents to Drill  
HANSFORD (MORSE,  
Cleveland, MORSE, Cleveland  
S.) Le Norman Operating LLC,  
#1H Dorothy 6, (640 acres)  
240' FSL & 660' FWL, Sec 6,  
Blk 5T, T&NO Surv, A-667, 10  
mi S from Gruver TD 9000',  
(BHL: 467' FNL & 660' FWL)  
(sgd. Greg Bilbro 512-476-  
1245) Horizontal

Intents to Drill  
HANSFORD (MORSE,  
Cleveland, MORSE, Cleveland  
S.) Le Norman Operating LLC,  
#1H Dorothy 6, (640 acres)  
240' FSL & 660' FWL, Sec 6,  
Blk 5T, T&NO Surv, A-667, 10  
mi S from Gruver TD 9000',  
(BHL: 467' FNL & 660' FWL)  
(sgd. Greg Bilbro 512-476-  
1245) Horizontal

Intents to Drill  
HANSFORD (MORSE,  
Cleveland, MORSE, Cleveland  
S.) Le Norman Operating LLC,  
#1H Dorothy 6, (640 acres)  
240' FSL & 660' FWL, Sec 6,  
Blk 5T, T&NO Surv, A-667, 10  
mi S from Gruver TD 9000',  
(BHL: 467' FNL & 660' FWL)  
(sgd. Greg Bilbro 512-476-  
1245) Horizontal

Intents to Drill  
HANSFORD (MORSE,  
Cleveland, MORSE, Cleveland  
S.) Le Norman Operating LLC,  
#1H Dorothy 6, (640 acres)  
240' FSL & 660' FWL, Sec 6,  
Blk 5T, T&NO Surv, A-667, 10  
mi S from Gruver TD 9000',  
(BHL: 467' FNL & 660' FWL)  
(sgd. Greg Bilbro 512-476-  
1245) Horizontal

Intents to Drill  
HANSFORD (MORSE,  
Cleveland, MORSE, Cleveland  
S.) Le Norman Operating LLC,  
#1H Dorothy 6, (640 acres)  
240' FSL & 660' FWL, Sec 6,  
Blk 5T, T&NO Surv, A-667, 10  
mi S from Gruver TD 9000',  
(BHL: 467' FNL & 660' FWL)  
(sgd. Greg Bilbro 512-476-  
1245) Horizontal

Intents to Drill  
HANSFORD (MORSE,  
Cleveland, MORSE, Cleveland  
S.) Le Norman Operating LLC,  
#1H Dorothy 6, (640 acres)  
240' FSL & 660' FWL, Sec 6,  
Blk 5T, T&NO Surv, A-667, 10  
mi S from Gruver TD 9000',  
(BHL: 467' FNL & 660' FWL)  
(sgd. Greg Bilbro 512-476-  
1245) Horizontal

Intents to Drill  
HANSFORD (MORSE,  
Cleveland, MORSE, Cleveland  
S.) Le Norman Operating LLC,  
#1H Dorothy 6, (640 acres)  
240' FSL & 660' FWL, Sec 6,  
Blk 5T, T&NO Surv, A-667, 10  
mi S from Gruver TD 9000',  
(BHL: 467' FNL & 660' FWL)  
(sgd. Greg Bilbro 512-476-  
1245) Horizontal



**FIRST EQUITY REALTORS**  
5701 Time Square Blvd.  
Suite 190,  
Amarillo, TX 79119

GRAY COUNTY: 111 acres, 1 mile east of McLean on North side of I-40. Excellent fences, solar well, 2-30' tanks, Improved, lovegrass, good soil. No breaks. Deer, quail & Dove.

WHEELER COUNTY: 601 acres 1 mile East of Shamrock on North side of I-40. Excellent fences, city water. 1 new windmill, 4 ponds, 50x50 Steel barn with concrete floor and steel working pen. Solid stand of grass ready for cattle. Ravines, cliffs, big trees and brush. 320 Acres: 9 miles NW of Shamrock, Nearly new fences & cross fences, 2 earth tanks, excellent location for corals. Ravines with big trees and brush making an excellent wildlife habitat for deer.

**Collingsworth County**—133 acres, Superb Recreational Property. "Mountain Place": Hills, Ravines, Extreme Topography Changes. Truly one of a kind. Big Trees, Brush, Native Grass, Deer, Turkey, Quail, Dove, Waterfowl, New 5-wire steel T-post fencing. Ready for Hunters, ready for cattle.

**200 Acres** farm and ranch land 1 mile north of Wheeler with U.S. Highway 83 frontage. Running creek, big trees, brush, rolling topography. Deer, Dove and Quail.

**160 acres** SW of Shamrock with 1/2 mile of frontage on FM 1547. Good fences, water well, excellent location for home. Abundance of wildlife.

**Steady Income**, 240 acres CRP with Well. 11 miles NW of Wheeler. Excellent stand of grass.

**56 Acre Track** in Allison, Excellent home site. Great Hobby Farm for retirees. Starting location for young family with 4-H/FFA project and horses



**Court** (from Page 4)

WELL-BORE ASSIGN. AS-SUMPTION AGREE.-Sanguine Gas Exploration LLC to Twisted Resources Inc., 12-7-16, Sec. 19, Blk. A-7, H&GN Ry. Company Survey.

WELL-BORE ASSIGN. AS-SUMPTION AGREE.-Munta LLC to Twisted Resources Inc., 12-7-16, Sec. 19, Blk. A-7, H&GN Ry. Company Survey.

WELL-BORE ASSIGN. AS-SUMPTION AGREE.-R. Andrew McGuire to Twisted Resources Inc., 12-7-16, Sec. 19, Blk. A-7, H&GN Ry. Company Survey.

WELL-BORE ASSIGN. AS-SUMPTION AGREE.-Kean Production LP to Twisted Resources Inc., 12-7-16, Sec. 19, Blk. A-7, H&GN Ry. Company Survey.

WELL-BORE ASSIGN. AS-SUMPTION AGREE.-High Alpine Production LLC to Twisted Resources Inc., 12-7-16, Sec. 19, Blk. A-7, H&GN Ry. Company Survey.

WELL-BORE ASSIGN. AS-SUMPTION AGREE.-Eudae-moniam Inc. to Twisted Resources Inc., 12-19-16, Sec. 19, Blk. A-7, H&GN Ry. Company Survey.

WELL-BORE ASSIGN. AS-SUMPTION AGREE.-to Twisted Resources Inc., 12-7-16, Sec. 19, Blk. A-7, H&GN Ry. Company Survey.

WELL-BORE ASSIGN. AS-SUMPTION AGREE.-Jill Burke to Twisted Resources Inc., 12-7-16, Sec. 19, Blk. A-7, H&GN Ry. Company Survey.

WELL-BORE ASSIGN. AS-SUMPTION AGREE.-H. W. Allen Co. LLC to Twisted Resources Inc., 12-8-16, Sec. 19, Blk. A-7, H&GN Ry. Company Survey.

DECEMBER 29, 2016

RDT-Doyle Glazner, et al to Carol Marie Judd, 12-19-16, Lot 7, Blk. 64, Woodley's Southside Addition, Shamrock.

DEED-Douglas Chesterfield Smith to W. D. Smith & Mary (Connie) Smith Trust, 11-30-16, 10 acs. SW/4 Sec. 36, Blk. 13, H&GN Ry. Company Survey.

EXECUTOR DEED-Jefferson Davis Sandefer III to Melissa L. Sandefer Martial Trust, et al, 9-28-16, Steven Keith Survey.

HEIRSHIP AFF.-William Guy Arnot III to Jefferson Davis Sandefer III, 9-28-16.

DVL-Robert K. Schubert to Brandon Hoffman, et ux, 12-28-16, Lots 5 & 6, Blk. 3, Vise Addition, Wheeler.

DT-Brandon Hoffman, et ux to Robert K. Schubert, 12-28-16, Lots 5 & 6, Blk. 3, Vise Addition, Wheeler.

DECEMBER 30, 2016

DEED-Jason Davis, et ux to Michael Don Gaither, 12-30-16, Lots 1-4 Blk. 5, Lela.

DEED-Pamela Menser to Michael Don Gaither, 12-30-16, Lots 11 & 12, Blk. 6, Lela.

MD-Cabrilo Ltd., et al to Sool Ltd., et al, 12-19-16, Interest in Wheeler County.

MD-Cabrilo Ltd. to Sool Ltd., 12-19-16, Sec. 58, Blk. A-7, H&GN Ry. Company Survey.

JANUARY 3, 2017

DT-Vickie Renee Reiley to TCT Financial LLC, 11-26-16, Secs. 3 & 4, Camp County School Land.

EXECUTORS MD-John Dayton Miller (Estate) to Paul DeWayne Miller, 12-27-16, S/2 Sec. 74, Blk. M-1, H&GN Ry. Company Survey.

RDT-Capital Farm Credit FLCA to Gary Alston, et ux, 12-28-16, See Instrument.

DEED-Jonathan Robertson, et ux to Jared Self, et ux, 12-31-16, 7.52 acs NW/4 Sec. 39, Blk. 17, H&GN Ry. Company Survey.

RDT-AimBank to Delbert W. Robertson, 12-30-16, Lots 7 & 8, Blk. 59, Woodley's Southside Addition, Shamrock.

DEED-Garland W. Moore, et ux to Matthew Daron Moore, et ux, 12-28-16, Sec. 102, Blk. 23, H&GN Ry. Company

Survey.

DEED-Florena Flores to Florena Flores Trust, 12-1-16, See Instrument.

HOME EQUITY DT-Brandon G. Angeley, et ux to InterBank, 12-26-16, 10 acs. E/2 Sec. 15, Blk. A-8, H&GN Ry. Company Survey.

HOME EQUITY AFF.-Brandon G. Angeley, et ux to The Public, 12-26-16, 10 acs. E/2 Sec. 15, Blk. A-8, H&GN Ry. Company Survey.

PARTITION DEED-Shirley Jean Chadwick, et al to Shirley Jean Chadwick, et al, 12-21-16, See Instrument.

JANUARY 4, 2017

RDT-Capital Farm Credit FLCA to Leroy Hunt, et ux, 12-1-16, See Instrument.

DT-Michael L. Bynum, et ux to Wells Fargo Bank NA, 12-23-16, Pt. S/2 Outlot 24, Shamrock.

C/C PROBATE-Mary Irby to Ex Parte, 12-22-16.

MD-Joe L. Magee, et ux to Magee Children's Mineral Trust, 12-21-16, Secs. 28, 33 & 45, Blk. 24, H&GN Ry. Company Survey, Plus all other Minerals Interest in Wheeler County.

DEED-Jose Gallegos to Hazel Gallegos, 12-30-16, Lots 13 & 14, Blk. 6, Pendleton-Baxter Addition, Shamrock

JANUARY 5, 2017

ASSIGN. CONVEY./BS-Manning Land LLC to Double Eagle Andrews LLC, 1-3-17, See Instrument.

RDT-United States of America Farm Service Agency to Randall L. Stall, et ux, 12-21-16, See Instrument.

JANUARY 6, 2017

C/C PROBATE-Herman Gerfald Beaty to Ex Parte, 11-28-16.

CORR. DEED-Clem Neeley Bratcher (Estate), et al to Alan Roy Bratcher Children's Trust, et al, 12-16-16, See Instrument.

DEED-George Perry Helton, et ux to Juton Helton Clayburn, 12-5-16, S/2 Sec. 56, Blk. A-4, H&GN Ry. Company Survey.

CERTIFICATION OF TRUST-Linda B. McDaniel Children's Trust to BB-LEM 1998 Child Trust, 9-15-16.

CERTIFICATION OF TRUST-Loyd Kent Bratcher Children's Trust to BB-LKB 1998 Child Trust, 9-30-16.

CERTIFICATION OF TRUST-Alan Roy Bratcher Children's Trust to BB-ARB 1998 Child Trust, 9-14-16.

CERTIFICATION OF TRUST-Linda B. McDaniel Children's Trust to CNB-LBM 1998 Child Trust, 9-15-16.

CERTIFICATION OF TRUST-Loyd Kent Bratcher Children's Trust to CNB-LKB 1998 Child Trust, 9-30-16.

CERTIFICATION OF TRUST-Alan Roy Bratcher Children's Trust to CNB-ARB 1998 Child Trust, 9-14-16.

List of instruments filed in the Wheeler County Clerk's Office from January 10, 2017 to January 11, 2017.

JANUARY 9, 2017

RDT-AimBank to Garrison Food Mart Inc. 1-6-17, Lots 13 & 14, & Pt Lot 15, Blk. 204, Vaughan Hilltop Addition Shamrock.

DEED-Patsy Jean Duensing to Rondal Jay Hefley, et al, 10-12-16, SE/4 Sec. 31, Blk. A-7, H&GN Ry. Company Survey.

RDT-Banc of California National Association to Keith Yates, 12-20-16, See Instrument.

MIN./ROY. CONVEY.-Janice Sutton Heineman to Enerlex Inc., 1-8-16, See Instrument.

ASSIGN. And CONVEY.-Wiley Family Holdings LLC, et al to Brown Drake Royalties LLC, et al, 9-23-16, N/2 Sec. 9, Blk. 1, Brooks & Burleson Survey.

WELL-BORE ASSIGN.-Nowitzki Oil & Gas LP to Sixty Nine Oil & Gas LP, 1-3-17, Sec. 2, Blk. 2, Brooks & Burleson Survey.

WELL-BORE ASSIGN.-Nowitzki Oil & Gas LP to Sixty Nine Oil & Gas LP, 1-3-17, Sec. 1, Blk. 2, Brooks & Burleson Survey.

SEVENTH AMENDMENT DT-Amber Hoerauf Trust to Lone Star State Bank of West Texas, 12-16-16, See Instrument.

SEVENTH AMENDMENT DT-Mathew Hoerauf Trust to Lone Star State Bank of West Texas, 12-16-16, See Instrument.

HOME EQUITY DT-Brandon Mahler, et ux to Wells Fargo

Bank NA, 12-12-16, S/2 Sec. 2, Blk. 35, Original Town, Shamrock.

JANUARY 10, 2017

ASSIGN. AND CONVEY.-Burnett Foundation to Burnett Foundation, 12-20-16, See Instrument.

RELEASE-Colley Webb to Samson Resources, 12-7-16, Pt. Sec. 28, Blk. R.E., Roberts & Eddleman Survey.

JANUARY 11, 2017

RDT-United States of America to Everett A. Knopp, et ux, 1-4-17, See Instrument.

**Museum** (from Page 1)

cases were also discussed.

Wheeler Ex-Student and Teachers Reunion Art Exhibit-The Wheeler Ex-Student and Teachers Reunion will be June 9-11, 2017. We will again host as Art Exhibit in conjunction with the reunion. It was decided to host on Friday afternoon and all day Saturday. We will have work committees comprised of 3 members at a time. More definite plans will be made closer to the event.

Art and/or Photography Exhibit-Discussion was had concerning the possibility of having an Art Gallery set up after the Ex Student Reunion and allow artists to sell their works. This would be a possible money making project for the museum. More definite plans will be made closer to the event.

Quilts of Valor Exhibit July 4th weekend-Kristin Moudy reported that she has been in contact with a group of ladies that quilt and has enlisted a number of then to have quilts to display that follow the theme Quilts of Valor. She asked that we consider hosting the display. She stated that the Wheeler Lions Club has display racks and would erect them for us. More definite plans will be made closer to the event.

Horse tank fence-After discussion it was decided that we should drain the tank due to damage and leaking and relocate the fish for the winter and reappear when warmer weather comes. Agreed by all.

Friends of the Museum Tea-No discussion or action taken at this meeting. Will be considered another time.

OPEN DISCUSSION: Bingo Night-Kristen Moudy, Wheeler EDC director, asked the Board to consider hosting a Bingo Night as a fund raiser. She has been approached by a number of people asking that someone host a Bingo Night. Times and concession ideas were discussed. It was decided to check on Bingo regulations and laws before proceeding further. Margaret Dorman will check and make inquiries. Kristen Moudy stated that she would do the advertising should we decide to host the event.

TO THE EDITOR  
The Wheeler Times  
Wheeler, TX 79096

Louis,  
This is a clipping I had put in the Elk City News.  
If you want to you can put in letters to the editor. I miss everyone in Wheeler County, but am very happy here and this is where I need to be.  
The best to you and your family.

Bernice  
**Letter to the Editor**  
What happened to neighbors?  
Bernice Hefley  
Elk City

There is an Indian prayer that says "Grant that I may not criticize my neighbor until I have walked a mile in his moccasins." But the act and joy of being a neighbor has died.

I moved to Elk City five years ago from Texas. I had friends and neighbors that always had time to come over or ask me over for a cup of coffee or a coke or to show off the latest pictures of grandkids or photos from their last trip somewhere.

I have met some wonderful people at the Second and Adams Church of Christ but none of them live next door.

I play cards with ladies from Canute, Burns Flat and Foss but none of them live next door.

I meet with a group of ladies that love to paint. We have so much fun but they don't live next door.

I am 83 years old I have a wonderful family but they don't live next door.

If you have an older neighbor, go over and drink coffee with them or invite them over for a visit.

FINISHED BUSINESS: Building Insurance-Pam Hill stated that she had spoken to the insurance company and they stated that leasing the building from WCHA by WHC would create a lessor position and the premium would increase. The company will keep the name on the policy as WCA.

Veterans Day lunch-It was reported that the Veterans Day barbeque lunch was a success with a large number of veterans attending.

UNFINISHED BUSINESS: Joining American Association for State and Local History (AASLH)- It was agreed by all to join the American Association for State and Local History for a fee of \$110.00 and thereby we will be able to claim a 20% discount on the Past Perfect software.

Past Perfect software purchase-This item was approved at the November board meeting.

New checking account for Wheeler Historical Museum-After discussion it was decided that we should consult with Renee Warren and see if all paperwork has been approved for the Wheeler Historical Museum and if so, allow Treasurer Kathleen Cross and Brenda Mitchell to open the new bank account under this name. Alan Bean Statue protection-Pam Hill reported that the parking blocks would be moved to block the drive area in front of the statue until a decision and purchase can be made for fencing of the area. This should be done by Thursday, January 12, 2017.

Friends of the Museum Tea-No discussion or action taken at this meeting. Will be considered another time.

OPEN DISCUSSION: Bingo Night-Kristen Moudy, Wheeler EDC director, asked the Board to consider hosting a Bingo Night as a fund raiser. She has been approached by a number of people asking that someone host a Bingo Night. Times and concession ideas were discussed. It was decided to check on Bingo regulations and laws before proceeding further. Margaret Dorman will check and make inquiries. Kristen Moudy stated that she would do the advertising should we decide to host the event.

Kristen also presented the idea of having hosting a Senior Night. This would be a night for Senior Citizens and Senior in high school students. She stated that Shelly Keys, Wheeler Journalism teacher, would like to be involved. More details to be discussed at a later date.

Adjourn: Angie Ware made a motion which was seconded by Louis Stas to adjourn. Motion carried unanimously.

**W.I.S.D.** (from Page 1)

d. Review January Meeting Date: Next meeting will be January 12th at 6:30.

VIII. EXECUTIVE SESSION

a. If Needed, According to Texas Government Code Section 551.001, et seq.

IX. ADJOURNMENT

Mark Marshall motioned to adjourn at 7:30. Machille Henson seconded the motion. Five members voted to accept the motion, no votes against.



**Chat** (from Page 1)

eat and he couldn't use his credit card.

— cwe —  
We were watching the news Saturday evening and seeing all the wrecked trucks. Seth had to call his dad to make sure he was all right. He and his truck were in Dallas.

— cwe —  
Received some sad news when Roland brought in his column. This will be the last 'Old Times Not Forgotten'. He has run out of stories; if he remembers something else, he promises to send it to us.

— cwe —  
Can you believe, we have carried his column for the last 7 years?

— cwe —  
Lois Walton was in the office Tuesday morning. She commented on the recent weather.

It seems she went to bed Sunday evening with everything covered with ice and icicles hanging from the eaves.

When she awoke Monday morning, the ice was gone. She does not remember this ever happening.

— cwe —  
While making her way to Wheeler Monday morning, she followed the ambulance out of Shamrock on its way to a wreck on the river bridge, caused by ice.

— cwe —

**ADULT TRUTHS**  
I keep some people's phone numbers in my phone just so I know not to answer when they call.

**Canadian Redi-Mix, Inc.**  
... for all your Concrete Needs!  
  
**806-323-5379**

**Sunday Nite Live**  
**KPDR-FM, 90.3**  
... Live from Canadian  
9:00 p.m. to 11:00 p.m.

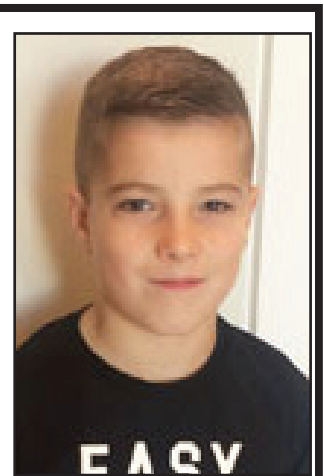

Kaden Sullivan is the son of J.R. and Jenifer Sullivan of Ft. Worth. Grandparents are Jon and Kristie Sullivan of Wheeler.

For all your . . .  
Insurance Needs, See  
**Eastern Panhandle Insur. Agency, Inc.**  
117 W. Texas St.  
Wheeler  
**806/826-3573**  
•Auto •Home •Life •Health  
•Commercial •Bonds

**Thank You!**

Thanks for your business over the past 20 years. I have sold Hink's Lawn Service to Tristan and Sarah Rose.

Sincerely,  
Jason Hink  
and the Hink Family

P.O. BOX 582  
WHEELER, TX 79096  
**806-331-1522**

PAUL TOPPER, JR.  
OWNER

**BIGTOP ENTERPRISE, LLC**  
TBA TOPPER HEAT & AIR SERVICE  
TX LICENSED HEAT & AIR SEPTIC SYSTEM INSTALLER  
TX License #TACLB40893E OSOO29695

806-334-1522

**First Baptist Church**  
Wheeler, Texas

Come Worship our Lord and Savior  
Jesus Christ for no one cometh to God unless thru His Son, Jesus Christ.

**11:00 A.M. Sunday** p7/17

**DOUG BOYD MOTOR CO.**  
Buy Here / Pay Here  
No Credit Check • Areas Largest Selection  
Pampa • Corner of Hwy 60 @ Hwy 70  
806-669-6062 • www.dougboydmotors.com

**Wheeler County JP #1 Weekly Docket**

Jennifer Lee Adkins	Class C Arraignment
Julio Cesar Salas	Class A/B Magistration
Julio Cesar Salas	Felony Magistration
Joshua Epstein	Class A/B Magistration

**County Citations Issued:**

Jennifer Lee Adkins	Wheeler County Citation
Julio Cesar Salas	Wheeler County Citation



PRICES EFFECTIVE  
WEDNESDAY JAN. 18 THRU TUESDAY JAN. 24, 2017

- TEXAS**  
• SHAMROCK • SUNRAY  
• WELLINGTON • WHEELER
- OKLAHOMA**  
• CHEYENNE • EUFAULA  
• HINTON • STIGLER  
• STILWELL



**AT** AFFILIATED  
FOODS INC.  
MEMBER STORES

www.marketsquareonline.com

NOT LIABLE FOR TYPographical OR PICTORIAL ERRORS. WE RESERVE THE RIGHT TO LIMIT QUANTITIES. SOME ITEMS NOT AVAILABLE IN ALL STORES.

**YOUR AFC/NFC  
CHAMPIONSHIP  
Headquarters!!**

Baby Back  
Pork Ribs  
**\$2.99**  
LB.

Smoked  
Brats  
Johnsonville  
select varieties,  
12-14 oz.  
**\$3.39**

Breaded  
Mozzarella  
Sticks  
32 oz.  
**\$4.99**

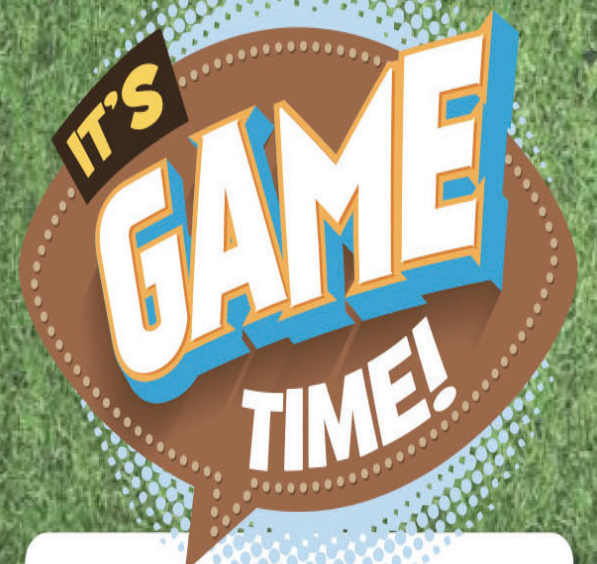

Jumbo Yellow  
Onions  
**4 \$1**  
LBS.

Large Green  
Bell Peppers  
**4 \$1**  
FOR

Tropical  
Kiwifruit  
**5 \$1**  
FOR

# Tackle These Deals

**Sirloin Cut Pork Chops**  
bone in  
family pack  
**\$1.29**  
LB.

*small pack  
... \$1.49 LB.*

**Boneless  
Skinless Chicken**  
breast or breast tenders  
(previously frozen)  
**\$1.49**  
LB.

**Russet  
Potatoes**  
U.S. No. 1  
10 lb. bag  
**\$1.99**

**Bottom Round Roast**  
preferred trim  
boneless beef  
**\$2.99**  
LB.

**Jalapeño  
Peppers**  
**2 \$1**  
LBS.

**Mandarins**  
2 lb. bag  
**\$2.99**

**Shurfine  
Orange Juice**  
reg. or w/calcium  
128 oz.  
**\$2.88**

**Fresh Milk**  
Shurfine or ShurSaving  
whole or lowfat varieties  
gallon  
**2 \$5**  
FOR

**Kraft Salad  
Dressing**  
assorted  
14-16 oz.  
**2 \$4**  
FOR

**Eggo Pancakes  
or Waffles**  
assorted  
10.7-16.4 oz.  
**2 \$4**  
FOR

**Shurfine  
Vegetables**  
select group  
14.5-15.25 oz.  
**2 \$1**  
FOR

**Post Cereal**  
HoneyComb, Golden Crisp,  
Cocoa or Fruity Pebbles  
11-14.75 oz.  
**\$1.88**

**Knorr Sides**  
assorted  
4.5-7 oz.  
**88¢**

**Shurfine Yogurt**  
assorted  
6 oz.  
**4 \$1**  
FOR