

Mustangs Play Friday For Area Mustangs Meet Hamlin At Seymour At 7:00



2016 BI-DISTRICT CHAMPS: Wheeler Mustangs pictured here with their Bi-District trophy are (back row, l. to r.) Rowdy Henson, Jacki Guest (Stats), Ashton Lee (filmer), Hesston Marshall (ball boy), Brad McGhee, Mauricio Lopez, Jordan Venzor, Omar Pichardo, Gustavo Andrade, Logan Harris, Korbin Austin, Austin Callhoun, Servando Rascon, Andres Garcia, Travis Cook, Nicholas Sparks (manager), Jovany Gallardo (manager), (middle) Holden Guest, Traylen Drake, Rene Guterrez, Hagen Weatherly, Chase Helton, Kade Kemp, Bryce Richardson (manager), (front) Ian Finsterwald, Angel Ontriveros, Luis Guterrez, Noel Guterrez (manager), Ivan Lopez, Levi Ware, Rudy Almanza, and Braylan Alvarado



THE WHEELER TIMES

USPS-680-960
VOLUME 84, NUMBER 49 THURSDAY, NOVEMBER 17, 2016 SAMPLE COPY **50c**
"Wheeler: town of friendship and pride"



—Photo by Kara Richardson

Rudy Almanza, and Braylan Alvarado



Clint Lee Miller

Services Friday For Clint Miller

Clint Lee Miller, 54, of Pampa, died November 6, 2016 in Amarillo.

Services were at 2:00 PM Friday, November 11, 2016, at First United Methodist Church, with Rusty Tapp, and Dale West, officiating. Burial followed in Wheeler Cemetery under the direction of Carmichael-Whately Funeral Directors.

Clint was born July 7, 1962 in Pampa. He was a lifelong resident of Pampa, and a 1980 graduate of Pampa High School. Clint worked with his father at Joe Miller Plumbing for 40 years, and the last 10 years as the current owner. He loved golf, softball, eating, cooking, and playing poker. He also enjoyed hunting and fishing on the family ranch. Clint loved to garden and was an avid horticulturist. He enjoyed spending time with his grandchildren and friends.

Survivors include three daughters, Dusti Miller of Spring, Wendi Kidwell of Pampa, and Rebecca Miller of Lefors; a son, Gavin Jimenez of Amarillo; his parents, Joe and Dorothy Miller of Pampa; two sisters, Penny Jones and husband Chris of Irving, and Sarah Jordan of Midland; 11 grandchildren; many nieces and nephews; and an aunt and uncle.

Memorials may be made to a charity of choice.

LADY COUGARS QUALIFY FOR REGIONAL: The Lady Cougars defeated the Marfa Shorthorns Tuesday, November 8 in 5 sets to advance on to the Regional Tournament. They play November 11 at 1 P.M. against Bronte in San Angelo for the regional semi-finals. Pictured are (back, l. to r.) McKinley Begert, Hailey Meadows, Rozena Helton, Kiara Patton-Powledge, Kayle Coffman, Jacy Hughes, Kaitlyn Jennings, Kamryn Cheshier, Allison Dickey, (front) Emily Coulter, Tatum Meadows, Jenna Wilson, Shaley Goad, Shyana Zybach, Hannah Shephard and Coach Soli Shellman.

Mustangs Defeat Clarendon In Playoff Thriller

By Kelly Aderholt

In an exciting back and forth playoff battle that saw the Mustangs jump out to a 14-2 first quarter lead but eventually fall behind 18-14 late in the game, the Black and Gold used a huge third down TD run from QB Holden Guest and a game clinching interception from S Traylen Drake to take a 20-18 victory over Clarendon in Amarillo River Road last Friday night. The win advances the Mustangs to the area playoffs where they will face the Hamlin Pied Pipers in Seymour at 7pm Friday. Clarendon kicked the open-

ing kickoff through the end zone and the Mustangs began their opening possession at their 25. A first down run from Guest gained five and RB Rudy Almanza picked up three yards to set up a third and two. On third down, Guest faked to Almanza on the wide

sweep and then fired a high pass to WR Traylen Drake on the left hashmark around the 50. Drake leapt and caught the

ball to give the Mustangs a first down there. Unfortunately the drive would die out four plays
(Continued Page 5)

Commissioners Purchase 2016 Pickup

The Commissioners' Court of Wheeler County, Texas met in regular session on Monday,

November 14, 2016, at 9:00 a.m. in the Commissioners' Courtroom of the Wheeler County Courthouse at 401 Main Street, Wheeler, Texas to consider prior bills and discuss matters of mutual concern.

Court was reconvened at

(Continued Page 4)

Minutes For October E.D.C. Meeting

Minutes of the Wheeler Economic Development Corporation Monday, October 10, 2016 at 7:00 p.m. in City Hall

Members Present: Ben Ed Hillhouse, John Hankins, Randy McCurley, Jack Helton, Dale Kidd and Kendall Hefley,

also attending Charles Kuntz, CPA and Kristen Moudy, Coordinator

(Continued Page 3)

Wheeler Chamber of Commerce

Small Business Saturday & Christmas Open House Set

The Wheeler Chamber of Commerce is hosting the 3rd Annual Small Business Saturday//Christmas on the Square on Saturday, Nov. 26th in Wheeler. The Senior Class will have donuts and cocoa ready for the early morning shoppers and will also have opportunities to make ornaments.

There will be a variety of vendors set up at 420 S Main from 8am-6pm. Many of our local stores will be open normal business hours and offering In-Store Specials for customers.

Tex Mex BBQ will be serving up delicious food on the square and we will have large, bounce houses for the kiddos (\$5 wrist band for all day play). Santa will be making an ap-

pearance at 108 W. Oklahoma for pictures from 2pm-5pm, kids can have the opportunity to decorate an ornament and use their ornaments, or other decorations available, to help decorate the Christmas Tree at the Courthouse Square at
(Continued Page 4)

Twentieth Annual "Toys For Tots Drive Is Underway In Wheeler

The Twentieth Annual 1st Lt. Ben Britt & Nathaniel Hillhouse "Toys for Tots" drive is underway in Wheeler. Sponsors are the Wheeler Vet Clinic, Wheeler County Sheriff's Department, Wheeler Banking Center and First State Bank of

Mobeetie and Wheeler. New or good serviceable used toys are needed. Items are being collected for youths from 0-15 years of age. If you wrap a gift, please include sex and age on each gift.
(Continued Page 5)



ONWARD, MUSTANGS: You are doing great; keep it up.
— cwe —

Fort Elliott's Lady Cougars made it to Regional. They played Tuesday evening. **Good Going, Lady Cougars.**
— cwe —

Small Business Saturday's festivities are shaping up. Mark the date on your Calendar, Shop Wheeler and Enjoy a day of fellowship.
— cwe —

The "Toys for Tots" drive is underway! A 'Tip of the Hat' to (Continued Page 9)

STORM REPORT

As Reported by...
Stormie Meriwether,
Seventh Grade Student

Dear Friends, The Mustang team is awesome! We went to Amarillo to watch the Mustangs beat Clarendon. It was an exciting game. Our team never quits! Go Mustangs !!!

Veteran's Day is our special day to thank the people that keep our country safe and free. I love to see the little kids sing. Our band is amazing! I am proud of our school for honoring the veterans. Our Student Council looked great.

Mr Bar B Q cooked dinner for the veterans at the museum. I couldn't help because I had school. The museum gave the veterans certificates
(Continued Page 9)

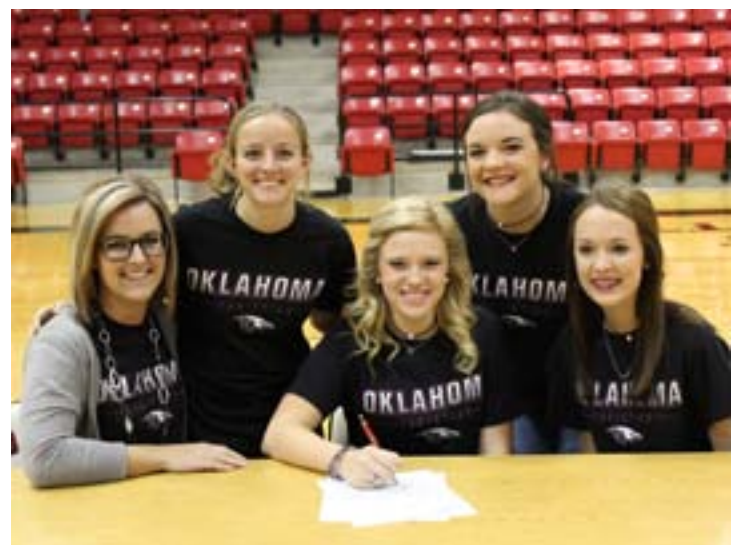

GOAD SIGNS LETTER OF INTENT: On November 9 Shaley Goad signed her Letter of Intent to play golf for Oklahoma Christian University. Shown here are (l. to r.) Coach Sarah Pool, Jenna Wilson, Shaley Goad, Tatum Meadows, and McKinley Begert. Shaley is the daughter of Shane and April Goad.

FIRST STATE BANK of Mobeetie

Since November is the month of Thanksgiving, we want to

THANK OUR CUSTOMERS

for their continued patronage.

Join us for our . . .

OPEN HOUSE

Tuesday, November 22, 2016

from 9:00 A.M. to 2:00 P.M. (Both Locations)

CASH DRAWINGS

Join us for Cookies and Punch. Drawings for Cash Prizes totaling \$3,000.00 will be given.

We appreciate our customers' business throughout the year and look forward to seeing you.



Mobeetie Office:
First & Wheeler St.
Mobeetie, Texas
845-2311

Wheeler Office:
1408 S. Alan Bean Blvd.
Wheeler, Texas
826-5546

OLD TIMES NOT FORGOTTEN

By Roland Miles

BOOTED UP

Booted up, sounds sort of like a computer term, doesn't it? But, for those of you who know me, it wouldn't be hard to figure out. I'm not referring to computers. It would take no more than two minutes to tell you all I know about that subject. It just happens that I really like western style boots. Over the years, I've accumulated four pairs of them. My favorites pair are made from ostrich hide. During the past 15 years, my feet have splattered out so much, I can't wear them anymore. So, they just sit in the closet, looking good. One of the other three pairs, is what I wear every day. They're beat up, skinned up, scorched by welding sparks, and a little green-colored, thanks to the cows. A year or two ago, I bought a fairly nice pair, but don't wear them except on special occasions. The only bad thing about them, is that the heels make a clunky sound when I walk. A few months ago, grandson gave me his boots that he had outgrown, and they're still pretty nice. They also have a somewhat shorter heel than the ones I bought a year or two ago. The foot part looks a lot alike on them both, but the tops are totally different. I keep all three pairs under a bench near our back door, so it's handy when I need to go outside. So far, I've told you a lot, but haven't said much. Last week, I needed to

gotten old. Upon arriving back home and coming in the back door, I glanced down at my two pairs of boots. My gosh, one pair doesn't match. Well, if they don't match, the pair I have on probably don't either. Yep, when I pulled my britches legs up, they were just like the pair under the bench. I guess that's better than having you skivvies on backwards.

Answer to last week's history trivia question: The Hindenburg disaster happened May 6, 1937. Thirty six people were killed. The U.S. had most of the world's supply of helium, but wouldn't sell it to Germany. This week's question: Which President was criticized for picking up his two beagles by the ears to make them bark? Answer next week.



THE WHEELER TIMES

Page 2 — Thursday, November 17, 2016

Wheeler County COURT RECORDS

List of instruments filed in the Wheeler County Clerk's office from November 7, 2016 to November 11, 2016.
NOVEMBER 7, 2016
MODIFICATION DT-Robert Mark Edwards to AimBank, 10-24-16, Lot 2 & N/2 Lot 3, Blk. 69, Woodley's Southside Addition, Shamrock.
ASSIGN. CONVEY. BILL OF SALE-Donald C. Waite III to FourPoint Energy LLC, 10-24-16, See Instrument.
DVL-Epifanio Rodriguez, et ux to David Samaniego, 11-3-16, Lots 1 & 2, Blk. 40, Original Town, Wheeler.
DT-David Samaniego, et al to FirstBank Southwest, 11-3-16, Lots 1 & 2, Blk. 40, Original Town, Wheeler.
DEED-Bradstreet Properties Inc. to Cornerstone Church, 10-27-16, Lots 11 & 12, Blk. 20, Original Town, Wheeler.
RDT-AmeriFirst Home Improvement Finance Co. to Charles R. Perez, et ux, 10-12-16, Pt. NW/4 Sec. 89, Blk. 17, H&GN Ry. Company Survey.
RDT-Leland S. Matthews, et ux to Mal Brennan, et ux, 9-28-

16, 3.03 acs. Sec. 24, Blk. 17, (Continued Page 4)

Old Time Gospel Music
KPDR-FM, 90.3
... In Wheeler
Sun.: 6:00 a.m. to 8:00 a.m.

Send Us Your Child's Picture

w/Name, Age, Parents & Grandparents

No Charge!
wtimes@windstream.net

For all your . . . Insurance Needs, See **Eastern Panhandle Insur. Agency, Inc.**
117 W. Texas St. Wheeler
806/826-3573
•Auto •Home •Life •Health •Commercial •Bonds

Storage Building Spring Clearance Sale

28-45-48-53 Foot

Delivery Service Available

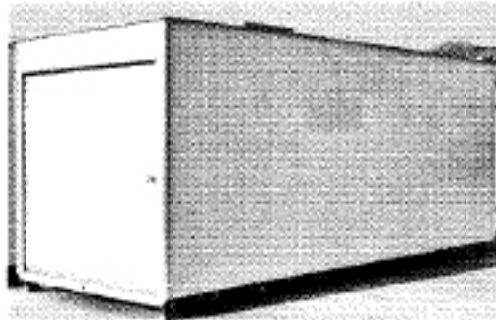

Banker says **SELL** Make Us an Offer

\$750 and UP

Come Look - Take Your Pick Over 100 To Choose From We Will Load For You or Deliver

Wellington Tractor Parts Inc.

1-800-992-5346

WELLINGTON, TEXAS

Canadian Redi-Mix, Inc.
...for all your Concrete Needs!

806-323-5379

Wheeler United Methodist Church
Eighth at Main St. — P.O. Box 89
Wheeler, TX 79096
806-826-3114 Fax 806-826-3780
wheelerumc@windstream.net

Sunday Schedule
Coffee & Donut Fellowship—9:30 a.m.
Sunday School—9:45 a.m.
Sunday Worship—11:00 a.m.

Wednesday Schedule
Youth Fellowship—6:00 p.m.
Choir Rehearsal—7:00 p.m.



Levi Ware strips and recovers the ball.



Holden Guest looks for an open teammate.



WHEELER HISTORICAL MUSEUM HOSTS VETERANS DAY MEAL: The Wheeler Historical Museum was honored to provide the meeting place for local Veterans to enjoy barbecue and ribs provided by Steve Walker on Veterans Day. Frank Clymer allowed the museum to display his Russian rifle he acquired in the Vietnam War when his unit, The 1st of the 8th Cavalry Division captured approximately 8000 weapons in the A Shau Valley in 1968 as reported by SAIGON (UPI) "New Soviet Weapons Included in A Shau Haul." The Pacific Stars and Stripes 4th day of May, 1968: Page 1. Each soldier in his unit was given one of the rifles. Frank has also allowed the museum to display his uniform.



FELLOWSHIP: Local veterans enjoyed a meal and visiting at the Wheeler Historical Museum on Veterans Day.

E.D.C. (from Page 1)

Members Absent: Yvette Venzor

Others Present: Gary Ware with Legends Radio, Kimberly Gaines and Stacy McQueen

Ben Ed Hillhouse called the meeting to order at 7:00 pm and Randy McCurley gave the invocation. There was no public comment.

Gary Ware with Legends

92.9 Radio station presented a proposal for a required upgrade to their Emergency Alert System Equipment. In exchange for the advanced funding of \$4,000 requested, Legends 92.9 will partner with the Wheeler Chamber of Commerce and the City of Wheeler for the next 2 calendar years, for a total value of \$8,700. This includes: Provide Local Participation in EVENTS...

with 3 Annual "Live Remote" Broadcasts for the period of 2 calendar years or a total of 6 total events (our current pricing for a live remote-broadcast is \$650 per event which translates to a total value of \$3,900) - Provide Sound system and local PA announcements at EVENTS.... This means Legends 92.9 will provide the sound system and have the capability to public ad-

Exciting Times
at Wheeler
Public Library
By: Vicki Ferguson,
Librarian

Fall has for sure taken hold around the Texas Panhandle! When patrons come into the Wheeler Library they wonder if my TREE is going to change, I assure you it will drop its leaves and be taking on snow before you know it. Winter is one of my favorite 4 Seasons and I pray we sure get a little this year!

Kids, don't forget Saturday morning the 18th at 10:00 a.m. will be our Book/Craft time. We will work on something decorative for Thanksgiving. Hope to see you there!

New books are on the review desk so don't forget to check them out. I always shelve the last months books so make sure you keep a title or author of the books you enjoy. I will be making a little journal for our Patrons to write their favorite authors and books in so you can keep track of the things you have read and things you want to read later on. Either you may take them with you or we will keep track of it for you here in the library.

It will make it easier on you when you start searching. Have a wonderful week and enjoy this gorgeous weather! Vicki L. Ferguson/Librarian

Just a thought.

We have enough "youth". How about a fountain of "smart"?

A Fool and his money can throw one heck of a party.

THE WHEELER TIMES
Page 3 — Thursday, November 17, 2016
"Wheeler: town of friendship and pride"

DOUG BOYD MOTOR CO.
Buy Here / Pay Here
No Credit Check • Areas Largest Selection
Pampa • Corner of Hwy 60 @ Hwy 70
806-669-6062 • www.dougboydmotors.com

Hyland's Pharmacy
Downtown Wheeler — 826-5561

BABY SHOWERS:	Shane and Nicole
Megan Ford & Nic Gaines	Stribling
Baby: Scarlett Rosemary	Baby Girl
Date: November 19	Date & Location To Be Announced
Location:	
Home of Dell & Mary Ford Canyon, Texas	

The store for all your needs: Prescriptions, Gifts for your loved ones.

First Baptist Church
Wheeler, Texas

Come Worship our Lord and Savior Jesus Christ for no one cometh to God unless thru His Son, Jesus Christ.

11:00 A.M. Sunday p7/17

ALL TYPES OF AERIAL SPRAYING CHEMICAL & SEED SALES

GRAY AG AIR

Serving Hollis and Wellington

P.O. Box 306
Hollis, OK 73550
(580) 688-2548 OR
(580) 688-2558

LYNN GRAY
Mobile: (580) 381-0306
REID ROBINSON
Mobile: (580) 318-2604

Panhandle Plains Realty
Making Dreams Come True

— Let us list your Real Estate —

Linda Laycock Broker, ABR, GREEN, SRES, E-PRO 806.662.1312	Larry Hadley Assoc. 806.662.2779	Tisha Calhoun Assoc. 806.440.4153
--	---	--

Pampa MLS www.panhandleplainsrealty.com Amarillo MLS

P.O. BOX 582
WHEELER, TX 79096
806-331-1522

PAUL TOPPER, JR.
OWNER

BIGTOP ENTERPRISE, LLC
TBA TOPPER HEAT & AIR SERVICE
TX LICENSED HEAT & AIR SEPTIC SYSTEM INSTALLER
Tx License #TACLB40893E OSOO29695

806-334-1522



WHEELER FFA ATTENDS: Wheeler FFA members participated IN the District LDE contest Thursday at Frank Phillips College. Second place job interview and area qualifier was Sarah Alexander. Second place Radio Broadcasting and area qualifiers were Rowdy Henson, Jaci Guest, and Cambri Moore. Cambri Moore placed fifth in Sr. Creed Speaking. Cassidy Andis, Clay Wilson, Brittany Bailey, and Bentley Burrell placed sixth in Sr. Quiz.

dress announcements during the event. Provide regularly scheduled daily advertising that promote Wheeler and any local activities that the City/ Chamber wants to promote, including but not limited to tourism, new business interest, 4th of July Celebration, Fall Festival, Cars Show, etc... This package would include 60 advertisements per month for 2 years that the can be used however preferred. In a motion by Randy McCurley and seconded by Dale Kidd, the motion passed with all 6 member s voting for, 0 against, 0 abstaining and 1 absent.

In a motion by Jack Helton and seconded by Randy McCurley, the financial statements presented by Charles Kuntz, CPA was approved in a motion passed with all 6 members voting for, 0 against, 0 abstaining and 1 absent.

Charles Kuntz gave the board an update on the Tom Britt Memorial Park. He has met with lighting contractors to get bids on replacing (15) lamp units and what it would take to meet Little League regulations. He has had a private donor request that they would donate a matching grant, along with the EDC matching grant to go towards the purchase of 15 acres to expand the Tom Britt Memorial Field. Discuss was held that an operating plan that will outline

(Continued Page 4)

WANT ADS/LEGAL NOTICES
Sell it through a Classified in THE WHEELER TIMES!
\$6 for the first 20 words; 35c for each additional word.
Legal Notices: 35c per word.

Three Bedroom, 2 bath, house
FOR RENT. 806-826-5219.
rtn
Two Bedroom furnished house
FOR RENT. Jerry Lister First
Month **FREE!** 806-676-0711
rtn2

Hay Grazer for Sale: Large
round bale. Delivery Available.
Call: 806-278-0383. 12-1p
MISSING: 2-yr-old Old Black
Heifer with slight limp. 806-
826-5965. jv1tc

Court (from Page 2)

H&GN Ry. Company Survey.
EXECUTORS DISTRIBUTION
DEED-Margilee Williams
(Estate) to Alan B. Williams,
et al, 11-01-16, All Interest
in Wheeler County. C/C
PROBATE-James B. McGill
to Ex Parte, 10-18-16.
APPT. SUBSTITUTE TRUSTEE-
Wellington State Bank, et al
to Forrest Lloyd, 11-7-16,
See Instrument. NOVEMBER
8, 2016 Election
NOVEMBER 9, 2016
QCD-Neva Renfro Smith to
Sue Gallagher, 10-28-16.
QCD-Brenda Bond to Bobby
Edwards, 4-15-16, Lot 10, Blk.
6, Pendleton-Baxter Addition,
Shamrock. DEED-Troy Allison
to Betty Throckmorton, 11-2-16,
W/2 Lots 19 & 20, Blk. F, Potts
Addition, Shamrock. DEED-
Eric Bowden to Greg Boydston,
11-3-16, See Instrument.
NOVEMBER 11, 2016
Veteran's Day

BLANKET CONVEY-Betty Jo
McDannald Larue Trust, et al
to Robert D. Larue, et al, 12-
11-15, See Instrument.
NOVEMBER 10, 2016
MODIFICATION DT-Rebecca
S. Blackburn to Well Fargo
Bank NA, 9-23-16, Lots 13-15,
Blk. L, Park Addition, Wheeler.
MD-Barclay First Family Limited
Partnership, et al to Margie
Lou Barclay, 11-3-16, SE/4
Sec. 50, Blk. A-7, H&GN Ry.
Company Survey. HEIRSHIP
AFF.-Doris Munn to Melton
Grady Barker, 11-1-16, Sec.
11, Blk. A-3, H&GN Ry. Company
Survey. ROW-Scott Dunnam,
et ux to Southwestern Public
Service Company, 10-12-16,
Pt. Sec. 29, Blk. A-9, H&GN Ry.
Company Survey. DEED-Eric
Bowden to Greg Boydston,
11-3-16, See Instrument.
NOVEMBER 11, 2016
Veteran's Day

COLDWELL BANKER FIRST EQUITY REALTORS
5701 Time Square Blvd.
Suite 190,
Amarillo, TX 79119

GRAY COUNTY NEW LISTING: 111 acres, 1 mile east of McLean
on North side of I-40. Excellent fence & cross fences. solar
well, 2-30' tanks, Improved, lovegrass, good sets of pens and
windbreaks. Deer, quail & Dove.
WHEELER COUNTY NEW LISTING: 601 acres 1 mile East
of Shamrock on North side of I-40. Excellent fences, city water.
1 new windmill, 4 ponds, 50x50 Steel barn with concrete floor and
steel working pen. Solid stand of grass ready for cattle. Ravines,
cliffs, big trees and brush.
NEW LISTING! 320 Acres: 9 miles NW of Shamrock, Nearly new
fences & cross fences, 2 earth tanks, Bluestem grass, good set
of corals. Ravines with big trees and brush making an excellent
wildlife habitat for deer.
Collingsworth County—133 acres, Superb Recreational
Property. "Mountain Place": Hills, Ravines, Extreme Topography
Changes. Truly one of a kind. Big Trees, Brush, Native Grass,
Deer, Turkey, Quail, Dove, Waterwell, New 5-wire steel T-post
fencing. Ready for Hunters, ready for cattle.
200 Acres farm and ranch land 1 mile north of Wheeler with U.S.
Highway 83 frontage, big trees, brush, rolling
topography. Deer, Dove and Quail.
80 acres, 1 1/4 miles NE of Wheeler. Excellent homesite. Close
to school, good stand of grass, fences, windmill, pond.
160 acres SW of Shamrock with 1/2 mile of frontage on FM 1547.
Good fences, water well, big trees, brush, excellent location for
home. Abundance of wildlife.
Steady Income, 240 acres CRP with Well. 11 miles NW of
Wheeler. Excellent stand of grass.
56 Acre Track in Allison. Excellent home site. Great Hobby Farm
for retirees. Starting location for young family with 4-H/FFA project
and horses. Close to school. Well cared for. Now used for haying
and grazing.
Secluded 320 Acres: Irrigation well, T & L Pivot, 120x120
Steel Barn Arena and Horse Stalls, Big trees, brush, abundance
of wildlife. 10 Miles Northeast of McLean
485 Acres good grassland. 3 miles South of Wheeler that
fronts U.S. Highway 83. Good water, live year around
running water, windmills, good fences, cross fenced. Excel-
lent home site, big trees, brush, deer, turkey, dove, quail.

THE WHEELER TIMES
Page 4 — Thursday, November 17, 2016

MEMBER 2015 TEXAS PRESS ASSOCIATION

City of Wheeler Turns 100
Aug. 6, '05 Celebration Planned

**P.O. Box 1080
Wheeler, Texas 79096
Phone: 806/826-3123**

Entered as second-class matter December 18, 1933, at the Post
Office at Wheeler, Texas 79096, under the act March 3, 1879.
Postmaster: Send Address changes to *The Wheeler Times*,
P.O. Box 1080, Wheeler, TX 79096-1080 —
wtimes@windstream.net

Louis C. Stas, Owner & Publisher
SUBSCRIPTION RATES:
Within Wheeler Co: \$22.00 Elsewhere: \$25.00

THE BUSINESS DIRECTORY

CROSS COUNTRY BARN ★ 24 Hr. Gas & Diesel ★ Convenience Store
★ Hunt Bros. Pizza
301 E. Oklahoma St.
Wheeler, TX
Phone: 806-826-2276
Dale & Monica Kidd

It pays to Advertise in
THE WHEELER TIMES
Phone & Fax: 806/826-3125
wtimes@windstream.net

Classified Rate
Cash—\$6.00 for 1st 20 wds.
Chg.—\$6.50 for 1st 20 wds.
35c for each additional word
Display Classified: \$6.50/pc
Card of Thanks: \$7.00

USDA Rural Development Announces Decreased Interest Rates

Texas USDA Rural Development has announced the implementation of an interest rate decrease for the Single Family Housing Direct Loan Program effective September 1, 2016. The new rate of 2.875% will be at an all-time low.

an applicant's repayment ability. Payment assistance is a type of subsidy that reduces the mortgage payment for a short time. The amount of assistance is determined by the adjusted family income.

ability of rural communities, businesses, residents, farmers and ranchers and improve the quality of life in rural America. Further information on this program is available by visiting USDA's web site at <http://www.rd.usda.gov/tx>. For local information, verification of area eligibility and application assistance, determine your local office by visiting <http://www.rd.usda.gov/contact-us/state-offices/tx> or call the Texas State Office at (254)742-9770

office by visiting <http://www.rd.usda.gov/contact-us/state-offices/tx> or call the Texas State Office at (254)742-9770

GREAT TRUTHS THAT LITTLE CHILDREN HAVE LEARNED:

- 1) No matter how hard you try, you can't baptize cats..
- 2) When your Mom is mad at your Dad, don't let her brush your hair.
- 3) If your sister hits you, don't hit her back. They always catch the second person.
- 4) Never ask your 3-year old brother to hold a tomato.

S.B.S. (from Page 1)

6pm, where we hope to have Carolers and Cocoa too!
The Waters Family will have horse carriage rides available from 1-5pm; donations accepted will go to Toys for Tots. There will also be drop of point for toys and donations at 420 S. Main for Toys for Tots.
Be sure to shop all our local stores and vendors, as there is a little for everyone!!
If you would like to sponsor, donate or volunteer to help, please contact Kristen Moudy at 806.826.3408 or chamber@wheelerlertexas.org

"USDA Rural Development is pleased to assist rural Texans in meeting their housing needs, a critical goal to the long term sustainability of our communities," said Paco Valentin, USDA Rural Development State Director.
This program assists low- and very-low-income applicants obtain decent, safe and sanitary housing in eligible rural areas by providing payment assistance to increase

Comm. (from Page 1)

10:00 a.m. to discuss the 16 items on the agenda.
• The minutes of the previous meetings were approved.
The monthly reports of the Justices of the Peace, County Tax Assessor, Treasurer, County Clerk and District Clerk were accepted as presented.
• Two items in the budget concerning the TIFF project were transferred to balance the 2016 budget.
• Line item transfers were made within the precinct budgets.
• No action was taken on the Wheeler County Policy Manual.
• No action was taken on the Burn Ban. It remains in effect.
• The court adopted the 2017 Resolution for Indigent Defense Grant Program.
• The court approved the adding of Natalie Thomas to the Wheeler County Sheriff Department's payroll as a full time employee as of November 1, 2016. The salary will be \$2,896.96.
• The court approved the removal of Melissa Spencer from the payroll of the Wheeler County Sheriff's Department. She was a full time employee.
• The court approved the

WE BUY OIL, GAS, & MINERAL RIGHTS
Both non-producing and producing including Non-Participating Royalty Interest (NPRI)
Provide us your desired price for an offer evaluation.
CALL TODAY: 806.620.1422
LOBO MINERALS, LLC
PO Box 1800 • Lubbock, TX 79408-1800
LoboMineralsLLC@gmail.com

Crossword PUZZLE

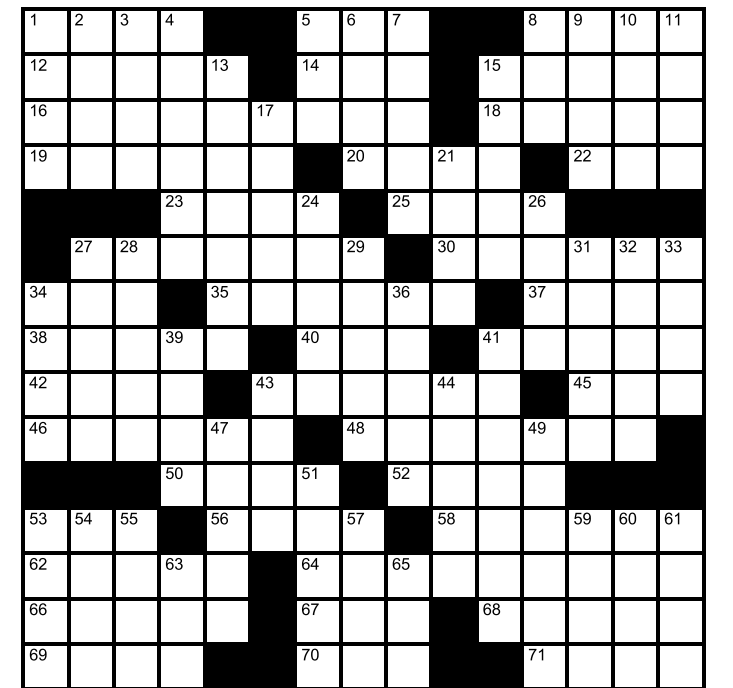

- Across
1. Extend credit
5. "See ya!"
8. Speech problem
12. Not perfectly round
14. Gun, as an engine
15. Corrupt
16. Place for a book's name
18. Expenditure
19. Tec
20. Hot rum drink
22. Granola grain
23. "Iliad" city
25. FYI part
27. Like some skirts
56. Blue hue
58. Groundhog Day focus
62. Built for speed
64. Shot for a sore pitcher
66. Hard to carry
67. Self-image
21. Move slowly
24. Long
26. Unusually excellent
27. Mischievous one
28. Percolate
29. Rubbish
31. Fast talk
32. Willow twig
33. Overbrim
34. Sink or swim, e.g.
36. Filch
39. Fellow
41. Armada component
43. Questionable
44. Words to a bride and groom
47. Like lottery winners
49. Kind of ticket
51. Aspect
53. Like fireplace grates
54. Kind of collar
55. Blue hue
57. Scrubbed
59. Info
60. Load to bear
61. Cried
63. Time before
65. Decompose

H&HTIRE
Chad Helton, Owner
896-826-5759
714 W. Okla. Ave.
Wheeler, TX 79096

30. Person with a cause
34. Go (for)
35. Sandpaper grade
37. Ascent
38. Dead-on
40. Donnybrook
41. Magical wish granter
42. Well-off
43. Unmoved
45. Jewel
46. Interest
48. Supporter
50. The magic dragon
52. Life of Riley
53. Away from the bow
1. Loads
2. Axis of
3. Post-It
4. Water down
5. Stagewear for Madonna
6. Burglar
7. "___ Heartbeat" (Amy Grant hit)
8. Romanian pocket money
9. Passionate about
10. Long story
11. Paranoiac's worry
13. Take away
15. Fashion magazine
17. Snapshot

DO YOU SUFFER FROM SLEEP PROBLEMS ASSOCIATED WITH LEWY BODY DEMENTIA?
Trouble Sleeping? Moving or Talking in Your Sleep? Vivid or Intense Dreams? Experience Sleep Disturbances?
You may qualify for a research study that is evaluating the safety and effectiveness of a new investigational medication that may help to reduce the symptoms of Lewy Body Dementia or Parkinson's Disease Dementia if:
• You are aged 50 - 85 years with a diagnosis of Dementia with Lewy Bodies
• You regularly experience issues sleeping or reaching REM sleep
• You are willing to take part in Overnight Sleep Lab studies
• Medications you take have been on a consistent dose for at least 4 weeks
For More Information, Please Contact Sleep Therapy and Research Center, Dr. James Andry or Sue Rafati at (210) 614-6000

TEXAS STATEWIDE CLASSIFIED ADVERTISING NETWORK
TexSCAN

TexSCAN Week of November 13, 2016
GUN SHOW
WORLD'S LARGEST GUN SHOW-November 12 & 13-Tulsa, OK Fairgrounds. Saturday 8-6, Sunday 8-4. WANENMACHERS'S TULSA ARMS SHOW. Free appraisals. Bring your guns! www.TulsaArmsShow.com
CDL A DRIVERS
CDL A Drivers: Mid Central-South Regional. Run between Nebraska and Texas. Stay off both coasts! Home weekends. 2,800 miles/week. Be home Thanksgiving and Christmas. Fremont Contract Carriers, 1-866-641-6914 or visit www.fcc-inc.com.
SAWMILL FOR SALE
SAWMILLS from only \$4397.00 MAKE & SAVE MONEY with your own bandmill-Cut lumber any dimension. In stock ready to ship! FREE Info/DVD: www.NorwoodSawmills.com 1-800-578-1363 Ext.300N

SCHOOL/TRAINING
AIRLINE MECHANIC TRAINING - Get FAA certification. Approved for military benefits. Financial Aid if qualified. Job placement assistance. Call Aviation Institute of Maintenance 1-800-475-4102
HELP WANTED
ENTRY LEVEL HEAVY Equipment Operator Career. Get Trained - Get Certified - Get Hired! Bulldozers, Backhoes & Excavators. Immediate Lifetime Job Placement. VA Benefits. 1-866-362-6497
LAND CONSULTANTS
LAND AND AGRICULTURAL consultants with over 100 years total experience in agri business and land brokerage, petroleum and minerals, wildlife and ranch management, auctions, wind and solar land acquisition specialists. Ag Brokers, 1- 806-679-2645, www.agbrokersltd.com
MEDICARE DEVICE
GOT KNEE PAIN? Back Pain? Shoulder Pain? Get a pain- relieving brace - little or NO cost to you. Medicare Patients Call Health Hotline Now! 1-800-518-0173
HOME BUSINESS
OPPORTUNITY TO GET PAID daily. Great home business. Please call 1-832-225-5005 first. Ask about \$100 cash referral! Fred 1-469-909-6624. fredcornell@legalsshield.com. LegalShield, Independent Associate.
ACREAGE FOR SALE
46.16 acres, south of Rocksprings. Canyon w/ thick cedar, pinon pine, oak cover. Whitetail, exotics, hog, turkey. \$2295/acre, 30 year financing. 1-800-876-9720. www.ranchenterpriseltd.com.
Run Your Ad In TexSCAN!
Statewide Ad.....\$550
239 Newspapers, 617,408 Circulation
North Region Only.....\$250
69 Newspapers, 165,656 Circulation
South Region Only.....\$250
85 Newspapers, 287,744 Circulation
West Region Only.....\$250
85 Newspapers, 184,106 Circulation
To Order: Call this Newspaper direct, or call Texas Press Service at 1-800-749-4793 Today!

NOTICE: While most advertisers are reputable, we cannot guarantee products or services advertised. We urge readers to use caution and when in doubt, contact the Texas Attorney General at 1-800-621-0508 or the Federal Trade Commission at 1-877-FTC-HELP. The FTC website is www.ftc.gov/bizop
Extend your advertising reach with TexSCAN, your Statewide Classified Ad Network.

Christmas in Comfort
November 26th - 10am to 9pm
All day Holiday Fun for all ages
Live Music · Food · Gifts · Santa Land
Lighted Night Parade · Fireworks
830-995-3131
www.comfort-texas.com

Ovarian Cancer EXPERIENCE COUNTS
Layers with more than 100 years combined expertise.
OVARIAN CANCER has been linked to the regular use of TALC. Shower to Shower® and Johnson's Baby Powder® include talc. Call us for professional insight if you or a loved one has been diagnosed.
Ryan A. Krebs, M.D., J.D.
Doctor-Lawyer in Full-time Law Practice
Richard A. Dodd, L.C.
Timothy R. Cappolino, P.C.
Board Certified Personal Injury Trial Law and Civil Trial
Law by the Texas Board of Legal Specialization
NO FEE FOR FIRST VISIT
OFFICES IN HOUSTON, CONROE, TEMPLE AND AUSTIN.
PRINCIPAL OFFICE IN CAMERON.
1-800-460-0606
www.RespectForYou.com



We Salute Our Veterans



VETERANS ATTEND DINNER: Those attending the Veterans Day Dinner at the Wheeler Historical Museum were (standing, l. to r.) Ray Hudson, Frank Clymer, Ken Butler, Lon Foreman, Robert Brickey, Joey Sabbe, Ed Hinnig, Daryl Snelgrooes, Ed Boody, Hyland Weaver, Charles Brown, Kenneth Childress, Robert Meller, Steve Walker, Robert Brown, Roger Brown, (Middle) Leo Shuler, David Mata, James Hubble, Bob McCain, (front) Nancy Mata, Brady Meadows, Herman Lowery, Wesley Steen and H. B. Krug.

Thank You for your service!



Wellington State Bank **WSB**

Bowie • Canadian • Childress • Littlefield • Lubbock • Olton • Memphis • Wheeler • Wellington

MEMBER FDIC

EDC. (from Page 3) the organization of the park and layout the responsibilities of all parties involved, along with any legal structure for any entities involved. It was asked that Kristen would research other facilities and parks to get a good game plan on how the Outdoor Rec Park can work and be sustainable. No action was taken.

There was discussion held on EDC involvement with recruitment of doctors and incentives. It was held that

a possible committee be formed that is willing to meet potential doctors and help in the recruitment of professionals. Kristen is going to work with local leaders.

The following reimbursement requests were approved for travel and supplies: \$334.33 for travel to Plainview and registration for the High Ground Spring Meeting, \$459.49 for travel to Lubbock and registration for a TEDC Sales Tax Workshop, \$718.49 for travel to Lubbock and registration for the REDI and

High Ground Annual Spring Meeting and \$92.47 for reimbursement of Microsoft Office yearly subscription and Facebook Advertisement. In a motion by Randy McCurley and seconded by Jack Helton, the motion passed for reimbursement with all 6 members voting for, 0 against, 0 abstaining and 1 absent.

In a motion by Dale Kidd, seconded by Jack Helton, the board approved the High Ground Yearly Membership of \$1,000 with a \$400 reimbursement, the motion passed

with all 6 members voting for, 0 against, 0 abstaining and 1 absent.

Kristen gave the board updates on Resound Networks and her Sales Tax Workshop in Lubbock. She also will be attending the High Ground Annual Meeting and REDI Course s in Lubbock on October 12th-13th. She is also working with the Pool Committee on getting plans together

for the Fall Festival on Saturday, October 29th.

The next board meeting is scheduled for Monday, November 14, 2016 at 7pm at Wheeler City Hall.

Future agenda items to be discussed will be website, replacement for Visitor's Guide,

Tx Fur Trappers Association meeting for April 2017 and Tom Britt Memorial Park plan.

In a motion by Jack Helton and seconded by Dale Kidd, the board approved to adjourn at 8:25pm with all 6 members voting for, 0 against, 0 abstaining and 1 absent.



THE WHEELER TIMES
Page 5 — Thursday, November 17, 2016
"Wheeler: town of friendship and pride"

Stangs (from Page 1)

later and Clarendon took over at the Wheeler 47.

The Broncos managed ten yards and a first down on their first play but would fumble the ball away three plays later to give the Mustangs possession at their 40. Wheeler would convert a third and nine when Guest connected with WR Ivan Lopez who battled his way to 17 yards and a first down to the Broncos 42. An eight yard run from RB Eduardo Porras on the next play was followed by an incompletion that set up a third and two. A reverse counter to TE Levi Ware netted the two yards to continue the drive. Three plays later, facing a third and nine, Guest took the shotgun snap and lofted a deep pass toward the end zone. Drake caught the perfectly placed pass over his shoulder and the Mustangs had a 6-0 lead. But Clarendon would block the PAT attempt and Bronco LB Cameron Smith would scoop up the loose ball and race to the opposite end zone for a two point score that would reduce the Mustang lead to 6-2 with 2:48 to play in the first quarter.

Wheeler would regain possession three plays after the ensuing kickoff when LB Ware ripped the ball away from Bronco RB Clint Franks at the Mustang 44. They would capitalize immediately when Guest's play action pass found Lopez behind the Bronco defense. Lopez fought off a hustling Clarendon defender

inside the five and a dove into the end zone. Guest would hit Ware with the two point conversion and the Mustangs extended their lead to 14-2 with 1:15 left in the opening quarter.

The teams would exchange three and outs on the following two possessions and Clarendon would begin its fourth possession of the night at their 20 with 9:14 left in the first half. The Broncos would run the ball 12 consecutive plays with four different players and chewed up almost six minutes of clock to get within 14-9 when RB Daquawne Oliver ran in the TD from seven yards out and K Clay Koetting added the PAT with 3:19 left in the half. Neither team could muster any offense for the rest of the half and the Mustangs took their lead into halftime.

Clarendon would receive the second half kickoff and resume its ground assault. Starting from their 44, the Broncos featured RB Keandre Cortez down to the Wheeler 16. After Cortez and Oliver combined for seven yards. Clarendon faced a third and three from the ten. Mustang DE Rowdy Henson would smash through and smother Bronco QB Damarjae Cortez to force Clarendon into a fourth and four. QB Cortez would drop back to throw but Mustang CB Gustavo Andrade would intercept the pass and the Mustangs took over at the four.

The Mustangs managed five yards from two Guest runs and faced a third and five at the nine. Guest looked

to pass but a fierce rush from Clarendon forced him back into the end zone where he tried to throw the ball away. But his pass failed to be in the area of a receiver and the end zone penalty gave the broncos a safely and narrowed the Mustang lead to 14-11 with 6:40 left in the third quarter.

The safety forced Wheeler to kickoff from the 20 and the Broncos began their possession with excellent field position at the Mustang 41 after Smith's 15 yard return. Clarendon again pounded the ball down the field. Never gaining more than eight yards on any carry, the Broncos moved the ball to the eight on nine runs where they had a first and goal. Three Keandre Cortez runs could only gain a single yard and the unbreaking Mustang defense forced Clarendon into a fourth and goal at the seven. QB Damarjae Cortez would attempt a pass but Wheeler CB Luis Gutierrez would swat down the pass and the Mustang defense had another big stop inside the ten.

The Mustangs could not move the ball however and punted away, giving Clarendon fine field position at the Wheeler 43. Once again the Broncos smashed down the field. Running the ball seven straight plays, Clarendon would not be denied and Keandre Cortez's seven yard TD run and Koetting's PAT gave the Broncos an 18-14 lead with 7:02 remaining in the game.

Wheeler desperately need-
(Continued Page 9)



Kelton FFA Competes in Top O' Texas District LDE: Fifteen members of the Kelton FFA recently competed in the Top O' Texas District LDE held at Frank Phillips College in Borger, TX. FFA teams from all over the NE Texas Panhandle competed at this event. Kelton FFA had eight members compete in the Sr. FFA Quiz LDE; they were LeighAnne Cook, Kaleb Kimbro, Aliyah Lopez, Makena Porter, Emily Cook, Cassidy Carter, Abby Tolbert, and Danica Garcia. The Kelton FFA also competed in the Jr. Quiz LDE, competing were Madison Hipp, Lesly Alvarado, Colton Galvez, and Dulce Pena. The Sr. quiz team placed 5th in this event. Kelton also participated in FFA Creed Speaking. Sr. Quiz participants were LeighAnne Cook and Cassidy Carter. Jr. Creed participants were Brayden Neaville and Dalton Neaville. LeighAnne placed 4th in this event. Kade Hathaway and Danica Garcia were the contestants in Job Interview. FFA members that participated in Farm Radio were Colton Galvez, Lesly Alvarado, and Madison Hipp. Pictured: (l. to r. back) Dulce Pena, Cassidy Carter, Abby Tolbert, Aliyah Lopez, & Kaleb Kimbro, (third) LeighAnne Cook, Madison Hipp, Colton Galvez, (second) Lesly Alvarado, Makena Porter, Danica Garcia, Emily Cook, (front) Dalton Neaville, Brayden Neaville.

Legends 92.9
KSNZ FM

WHEELER MUSTANG FOOTBALL
live . . .

Aug 26 Wheeler vs. Texoma
Sept. 9 Wheeler vs. Clarendon
Sept. 30 Wheeler vs. Panhandle
Oct. 7 Wheeler vs. Claude
Oct. 21 Wheeler vs. Vega
Oct. 28 Wheeler vs. Shamrock
PLUS: Playoff Games

Larry & Carol Porton

FREE ESTIMATES 24 HR. WRECKER SERVICE
McGAIN'S AUTO BODY
117 W. Okla. — Wheeler
806/826-3433
INSURANCE CLAIMS OWNER: BOB MCGAIN

BRITT RANCH

HYLAND'S Pharmacy
108 West Oklahoma Ave. Wheeler, Texas
Rancy & Crystal McEntire, Owners
806.826.5561

WARE Chevrolet Buick Inc.

South Hwy. 83
Wheeler, Texas
Phone: 806.826.5521
www.warecbp.com

#5 Levi Ware



Alejandra Aguilar
Senior — Saxophone



Edgar Herrera
Sophome — Clarinet

GO! NO. 78 ROWDY HENSON
Randy, Machille, Lacey, Justin and Stratton

2016 Wheeler JH & JV Football Schedule

Date	Opponent	Team	Site	Time
9-1	Memphis	JV	Away	TBA
9-8	Clarendon	JH & JV	Home	5:00
9-15	Highland Park	JH & JV	Away	5:00
9-19	Texhoma	JV	Home	5:00
9-29	Panhandle	JH & JV	Away	5:00
10-6	*Claude	JH & JV	Home	5:00
10-13	*Booker	JH & JV	Away	5:00
10-20	*Vega	JH & JV	Home	5:00

H&H TIRE
Chad Helton
Owner
806-826-5769
714 W. Okla. Ave
Wheeler, TX 79096

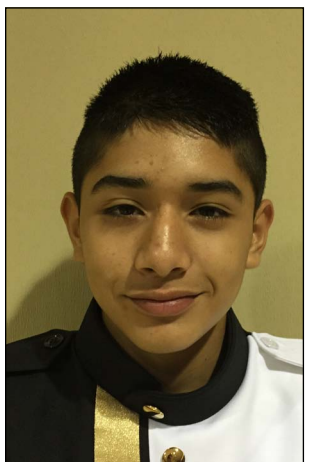

Edsger Varela
Freshman — Tuba



Edwin Gaucin
Freshman — Trumpet

Go Mustangs!

JOHN DEERE
Spearman, TX
Dalhart, TX
Pampa, TX
Dumas, TX
Perryton, TX
Boise City, OK
Guymon, OK

GREEN COUNTRY EQUIPMENT, LLC
Pampa, Texas
806-665-1888
email: hschwoepe@gcejd.com
WWW.GREENCOUNTRYEQUIP.COM

Danny, Ravonda, Josh & Nick Hardcastle

STILES RANCH
Bob & Sue Stiles
Bill & Kay Stiles

TEXAS STREET
Floral Co.
Ron & Donna Rives,
Owners - Managers
806-826-5943 121 W. Texas Street Wheeler, Texas

Kim's Kitchen Lunch Buffet Everyday
Intersection Hwys 83 & 152 • Wheeler, TX • 806-826-5102

Max, Stacy, Creede, Gavin, Jennifer, & Annabel Lea McQueen

Wellington State Bank
Bowie • Canadian • Childress • Littlefield • Lubbock
Olton • Memphis • Wheeler • Wellington

Sharon Helton, Owner
Register with us for your shower!
LaRue's Rags
406 S. Main — P.O. Box 1080
Wheeler, TX, 79096
806-826-0666

LYNDON AUCTIONEERS
Lyndon & Novelline Loyd
P.O. Box 1279
Wheeler, Texas 79096
(Lic. # 7119)

Ed & Patricia Forrester

Maxey's STEAKHOUSE
S. Hwy. 83 — Wheeler, TX — 806.826.3441
Call for Catering, Private Parties & Daily Specials

Graham Creek Ranch Cattle, L.P.
Sandra Christner Tom & Kay Christner

Anytime you are in . . .
WHEELER, TEXAS
we invite you to spend the night at . . .
SANDY BASIN INN
400 South Main Street
806-826-3790

DEVON & KENNA HOWARD

Weldon & Dolores Simmons Jimmy & Jotana Henson

LOTT RANCH
Hereford Breeders
T.C. & Agnes Lott Family, Owners
Est. March, 1945

WALLACE CONSTRUCTION
Changing the looks of Wheeler—one building at a time!
305 Main — Wheeler, TX — 826-3503
WALLACE TAX SERVICE
For all your accounting needs — 826-3503

In Memory Of . . .
Dr. Louie Mendiola, M.D., P.A.
Gina, Vincent, Melissa, Hunter, Ashley Marie, Chloe Taylor, Rocky, Rosemary & Magnolia Noelle and Josephine Rose Mendiola

P.O. BOX 582
WHEELER, TX 79096
806-331-1522

PAUL TOPPER, JR.
OWNER

BIGTOP ENTERPRISE, LLC
TBA TOPPER HEAT & AIR SERVICE
TX LICENSED HEAT & AIR SEPTIC SYSTEM INSTALLER
Tx License #TACLB48893E 08002886

WHEELER MUSTANGS

WHEELER MUSTANGS

Name	#	Pos.	Ht.	Wt.	Class
Hagen Weatherly	3	RB/LB	5'5	140	SO
Baldemar Gallardo	4	TE/DE	6'1	170	FR
Levi Ware	5	TE/DE	6'0	190	SR
Servando Rascon	7	WR/DB	5'11	165	JR
Traylen Drake	8	WR/S	6'2	180	SR
Brady Bailey	10	QB/S	6'0	145	FR
Ian Finsterwald	11	RB/DB	5'9	150	FR
Eduardo Porras	12	RB/DB	5'8	155	JR
Angel Ontiveros	14	WR/DB	5'5	135	SO
Logan Harris	21	WR/DB	6'1	160	SO
Chase Helton	23	WR/DB	5'6	120	FR
Travis Cook	24	RB/LB	5'8	155	JR
Luis Gutierrez	27	WR/DB	5'7	150	JR
Gustavo Andrade	28	RB/DB	5'10	160	FR
Rudy Almanza	34	RB/LB	5'9	180	SR
Holden Guest	35	QB/LB	5'9	165	SR
Brayan Alvarado	50	OL/LB	5'9	175	SR
Austin Calhoun	51	OL/DL	5'8	155	FR
Paden Markham	52	OL/DL	5'10	185	FR
Edsger Valera	54	OL/LB	5'9	150	FR
Mauricio Lopez	55	OL/LB	5'10	205	SR
Korbin Austin	58	OL/DL	6'1	245	JR
Jordan Venzor	60	OL/DE	6'0	200	SR
Jacob Ramirez	61	OL/DL	5'8	160	FR
Rene Gutierrez	64	OL/DL	5'9	230	SR
Alex Davis	65	OL/DL	6'0	170	FR
Kade Kemp	68	OL/DL	5'10	235	SO
Joel Contreras	70	OL/DL	6'0	215	JR
Edgar Herrera	74	OL/DL	5'9	170	SO
Andres Garcia	77	OL/DL	5'9	210	SO
Rowdy Henson	78	OL/DL	6'0	210	SR
Ivan Lopez	81	WR/LB	6'2	200	SR

Head Coach/Athletic Director: Aaron Witten
Coaches: Sonny Calhoun, Matt Nix, Mark Earhart, Brodie Klink

Gary & Becky Hardcastle Todd, Mindy, Bailey, Reagan & Presley Brashears
Marcus, Heather, Justin, Houston & Sierra Hardcastle

Finsterwald Ranch

RiverCrest Construction

Chip Hill
806-334-2108
P.O. Box 1320
Wheeler, TX 79096
chip@rivercrestproperty.com

Steve, Joyce & Caitlynn Walker

ARROW WATER WELL, INC.

HONEY INN "A place to stay while you're away"
Corner Hwys 83 & 152

2016 Wheeler Varsity Football Schedule

Date	Opponent	Site	Time
8-12	Boys Ranch	Away	TBA
8-19	Sayre, OK	Home	7:00
8-26	Texhoma, OK	W-49—Tx-13	
9-2	Memphis	W-8—M-44	
9-9	Clarendon	W-19—C-26	
9-16	#Highland Park	W-26—HP-21	
9-23	Open		
9-30	Panhandle	W-20—P-37	
10-7	*Claude	W-52—C-12	7:00
10-14	*Booker	W-33—B-3	
10-21	*Vega	W-10—V-8	
10-28	*Shamrock	W-22—S-0	
11-4	*Gruver	W-30—G-19	
11-10	Clarendon (Bi-Dist)	W-20—C-18	
11-18	Hamlin (Area)	Wichita Falls	7:00

WILD Scissors
503 Canadian St. • Wheeler • 806.663.1553 • Tracy Tignor



Jacob Ramirez
Freshman — Trumpet



Javier Casillas
Freshman — Baritone

EASTERN PANHANDLE Insurance Agency, Inc.
117 W. Texas — Wheeler, TX
Phone: 826-3573

WHEELER GENERAL STORE
 Wheeler General Store, LLC
 15868 Hwy. 152 — Wheeler, TX — (806) 826-5531
 HI-PRO FEEDS

Purveyor Ranch

BAYMONT INN & SUITES
 1410 S. Alan L. Bean Blvd, Wheeler, TX — 806.826.1012



MEMBER OF THE BAND



Jennifer Guzman
Senior — Percussion

Josue Sigala
Freshman — Percussion

HOME - AUTO - FARM - LIFE
Todd Moore Insurance Agency, Inc.
 Representing the Germania Companies
 315 N. Main — P.O. Box 168 — Shamrock, TX 79079
 Todd Moore - Owner/Agent
Germania INSURANCE
 INSURANCE AGENCY INC. 806.256.8911 806.334.0330 800.687.3730

Junction Country Store Daily Lunch Specials
 Plenty of Seating
 Truck Parking
 FM 8794 & US Hwy 83

BOB'S BAIL BONDS
 806-826-0654 Cell 806-334-0452
 P.O. Box 264 Wheeler, TX 79096 Pat Childress

Jay & Karen Lewis and Family

Dr. Mike Smith — Mike and Jenny Smith

GO MUSTANGS!

CROSS COUNTRY BARN
 24-Hr Gas & Diesel Convenience Store
 Hunt Bros. Pizza & Wings
 Hamburgers/Sandwiches
 Beer & Wine
 301 E. Oklahoma St — Wheeler, Texas — 806-826-2276
 Dale & Monica Kidd, Owners

Go Stangs!
GREENBELT ELECTRIC COOPERATIVE, INC.
 708 10th — Wellington, TX — 447-2536
 Serving the Rural Area of Armstrong, Childress, Wheeler, Collingsworth, Donley, Gray, Hemphill, Randall & Roberts

WEST TEXAS GAS
 Wheeler Division — 500 S. Mobeetie — Wheeler, TX 79096

LeRoy & Rhonda Meriwether & Stormie

WHEELER LAND & LIVESTOCK
 15495 Hwy 152 • Wheeler, TX 79096 • Ph: 806-826-5591
 Fax: 806-826-3476 • Website: www.wlal.net

HAIR SALON
 Call today for an appointment
 Specializing in...
 • Permanent Makeup
 • Eyelash Extensions
 • Color • Waxing
 • Hair Extensions
 Donna Childress
 806-676-5223
 Wheeler, Texas

Judy Woollard

Leo & Sylvia Shuler

FARM BUREAU INSURANCE
HEMPHILL COUNTY FARM BUREAU
 806-323-5752
 David & Rita Pearson

CHARLES R. BROWN

Gail & Sally Ledbetter

FIRST STATE BANK
 Mobeetie & Wheeler
 Established 1906 Member F.D.I.C.

Betty Hennard

Shear Delight
 Tina Lee — Stephanie Sullivan
 709 East Third St. • Wheeler • 806-826-3168
 GO MUSTANGS! Ashton, Mason, Keegan
 Kennedee, Stratten

PARADISE SPA BY APPOINTMENT ONLY!
 114 E. Texas Ave. — Wheeler, TX
 806-826-0296

WHEELER NURSING AND REHABILITATION
 A Daybreak Community
 Clarissa Williams-Joseph
 Administrator
 1000 South Kiowa/P O Box 525
 Wheeler, TX 79096 Office 806-826-3505
 Fax 806-826-3195
 adm.wheeler@daybreakventure.com

CenterGas
 710 E. Oklahoma St. — Wheeler, TX
 806-826-5222

vs HAMLIN PIED PIPERS
NOVEMBER 18, 2016
Seymour Stadium — 7 P.M.

Bill Robertson

CAPITAL FARM CREDIT



MEMBER OF THE BAND



Kami Beck
Freshman — Saxophone

Leon Smith
Senior — Percussion

Soto Family Restaurant
 708 E. OKLAHOMA — WHEELER — 806/826-3129

Hamlin Pied Pipers

#	Name	Position	Gr.	Ht	Wt
1	Dustin Kiser	WR, S	Sr.	5-9	
2	Aaron Rivera	WR, LB	Jr.		
3	Kyler Gann	RB, LB	Jr.		
4	Ethan Flores	WR, C	Jr.		
6	Alex Turner	T, OLB	Sr.		
7	Avery Wagner	WR, C	Sr.		
8	Nathaniel Villanueva	WR, S	So.		
10	Ayron Wagner	QB, CB, FS	Jr.	5-9	140
12	Colby Stevenson	MLB, WR	Jr.	5-8	165
13	Devin Perez	WR	Sr.	5-10	
19	Jared Woods	WR, LB	So.		
20	Jevon Williams	RB	Fr.		
22	Raul Rivera	RB, LB	Sr.		
23	Luis Hernandez	RB, C	Jr.		
25	Chris Jiminez		So.		
50	Robert Montanez	G, NG	Sr.		
52	Justin Kiser	C, DE	Sr.		
54	Nicholas Hall	OL, DE	Sr.		
55	Zach Mendez	MLB	So.	5-10	180
55	Simon Hernandez	NG	Sr.	5-9	241
56	Shawn Montanez	G, DE, DT	Jr.	5-8	220
62	Devin Williams	LB, G	Fr.	5-8	259
62	Shane Buettner	DE	Sr.	5-10	185
65	Austin Lozano		Fr.	6-0	220
72	Lance Galloway	OL, DT	Sr.		
74	Abraham Gonzalez	C, DE	So.	5-10	240
88	Jonathan Fraco	WR, SS, FS	Sr.		
	Dennis Montanez		Fr.		
	Tyler Martin		So.		

WHEELER VETERINARY CLINIC
 Drs. LeeAnn & Ben Ed Hillhouse



MEMBER OF THE BAND

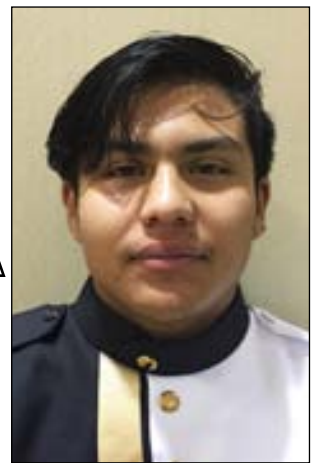

Luis Enriquez
Junior — Trombone

Mauricio Lopez
Senior — Saxophone



MEMBER OF THE BAND

Servando Torres
Junior — Baritone



Ivan Lopez runs hard and picks up a Mustang First Down!!

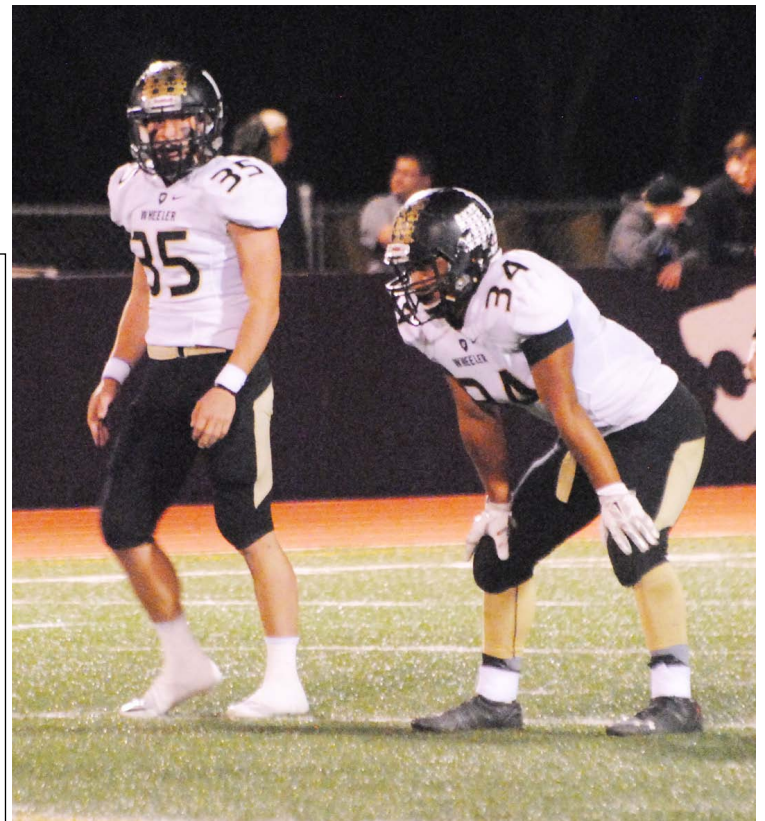

Holden Guest and Rudy Almanza waiting for the play call.

CARNICERIA AGUILAR
 119 W. Texas St.
 Wheeler, TX 79096
 (806) 826-1027 — 7 Days a Week — 10 A.M.-9 P.M.

Marshall Discount Auto
 PARTS PLUS
 Daryl & Maggie Marshall
 Mack, Crystal, Mariah, Trevor, MaKalli & Kanin
 Mark, Joanna, Urrick & Hesson
 Steve, Krista, Dylan & Kynslee
 Mechelle, William, Hope, Austin & Wyatt

806-826-3414
Speedi Mart
 Est. 1982
 500 S. Alan L. Bean
 Wheeler, Texas

UNOFFICIAL WHEELER COUNTY GENERAL ELECTION RESULTS — November 9, 2016

Total Number of Voters : 2,339 of 3,480 = 67.21%

Precincts Reporting 10 of 10 = 100.00%

Party	Candidate	Absentee	Early	Election	Total
Straight Party, Vote For 1					
	Republican Party	40 85.11%	645 92.01%	592 89.97%	1,277 90.83%
	Democratic Party	7 14.89%	52 7.42%	55 8.36%	114 8.11%
	Libertarian Party	0 0.00%	1 0.14%	9 1.37%	10 0.71%
	Green Party	0 0.00%	3 0.43%	2 0.30%	5 0.36%
	Cast Votes:	47 100.00%	701 62.37%	658 59.55%	1,406 61.78%
	Over Votes:	0 0.00%	0 0.00%	0 0.00%	0 0.00%
	Under Votes:	0 0.00%	423 37.63%	447 40.45%	870 38.22%
President and Vice President, Vote For 1					
REP	Donald J. Trump / Mike Pence	87 81.31%	1,020 91.64%	980 90.24%	2,087 90.50%
DEM	Hillary Clinton / Tim Kaine	17 15.89%	86 7.73%	91 8.38%	194 8.41%
LIB	Gary Johnson / William Weld	3 2.80%	7 0.63%	11 1.01%	21 0.91%
GRN	Jill Stein / Ajamu Baraka	0 0.00%	0 0.00%	4 0.37%	4 0.17%
	Cast Votes:	107 100.00%	1,113 99.02%	1,086 98.28%	2,306 98.72%
	Over Votes:	0 0.00%	0 0.00%	0 0.00%	0 0.00%
	Under Votes:	0 0.00%	11 0.98%	19 1.72%	30 1.28%
United States Representative, District 13, Vote For 1					
REP	Mac Thornberry	92 92.93%	991 93.93%	959 93.65%	2,042 93.76%
LIB	Calvin DeWeese	5 5.05%	52 4.93%	48 4.69%	105 4.82%
GRN	H.F. "Rusty" Tomlinson	2 2.02%	12 1.14%	17 1.66%	31 1.42%
	Cast Votes:	99 100.00%	1,055 93.86%	1,024 92.67%	2,178 93.56%
	Over Votes:	0 0.00%	0 0.00%	0 0.00%	0 0.00%
	Under Votes:	0 0.00%	69 6.14%	81 7.33%	150 6.44%
Railroad Commissioner, Vote For 1					
REP	Wayne Christian	76 76.77%	947 88.01%	899 86.11%	1,922 86.62%
DEM	Grady Yarbrough	16 16.16%	88 8.18%	97 9.29%	201 9.06%
LIB	Mark Miller	6 6.06%	37 3.44%	34 3.26%	77 3.47%
GRN	Martina Salinas	1 1.01%	4 0.37%	14 1.34%	19 0.86%
	Cast Votes:	99 100.00%	1,076 95.73%	1,044 94.48%	2,219 95.32%
	Over Votes:	0 0.00%	0 0.00%	0 0.00%	0 0.00%
	Under Votes:	0 0.00%	48 4.27%	61 5.52%	109 4.68%
Justice, Supreme Court, Place 3, Vote For 1					
REP	Debra Lehrmann	73 76.84%	948 88.19%	898 85.52%	1,919 86.44%
DEM	Mike Westergren	18 18.95%	91 8.47%	97 9.24%	206 9.28%
LIB	Kathie Glass	4 4.21%	25 2.33%	40 3.81%	69 3.11%
GRN	Rodolfo Rivera Munoz	0 0.00%	11 1.02%	15 1.43%	26 1.17%
	Cast Votes:	95 100.00%	1,075 95.64%	1,050 95.02%	2,220 95.52%
	Over Votes:	0 0.00%	0 0.00%	0 0.00%	0 0.00%
	Under Votes:	0 0.00%	49 4.36%	55 4.98%	104 4.48%
Justice, Supreme Court, Place 5, Vote For 1					
REP	Paul Green	76 80.85%	966 89.61%	917 88.26%	1,959 88.60%
DEM	Dori Contreras Garza	17 18.09%	79 7.33%	90 8.66%	186 8.41%
LIB	Tom Oxford	1 1.06%	28 2.60%	25 2.41%	54 2.44%
GRN	Charles E. Waterbury	0 0.00%	5 0.46%	7 0.67%	12 0.54%
	Cast Votes:	94 100.00%	1,078 95.91%	1,039 94.03%	2,211 95.18%
	Over Votes:	0 0.00%	0 0.00%	0 0.00%	0 0.00%
	Under Votes:	0 0.00%	46 4.09%	66 5.97%	112 4.82%
Justice, Supreme Court, Place 9, Vote For 1					
REP	Eva Guzman	72 75.79%	938 87.34%	892 86.43%	1,902 86.42%
DEM	Savannah Robinson	19 20.00%	89 8.29%	101 9.79%	209 9.50%
LIB	Don Fulton	2 2.11%	32 2.98%	22 2.13%	56 2.54%
GRN	Jim Chisholm	2 2.11%	15 1.40%	17 1.65%	34 1.54%
	Cast Votes:	95 100.00%	1,074 95.55%	1,032 93.39%	2,201 94.71%
	Over Votes:	0 0.00%	0 0.00%	0 0.00%	0 0.00%
	Under Votes:	0 0.00%	50 4.45%	73 6.61%	123 5.29%
Judge, Court of Criminal Appeals, Place 2, Vote For 1					
REP	Mary Lou Keel	74 77.89%	944 88.31%	895 86.64%	1,913 87.07%
DEM	Lawrence "Larry" Meyers	19 20.00%	96 8.98%	102 9.87%	217 9.88%
LIB	Mark Ash	2 2.11%	24 2.25%	27 2.61%	53 2.41%
GRN	Adam King Blackwell Reposa	0 0.00%	5 0.47%	9 0.87%	14 0.64%
	Cast Votes:	95 100.00%	1,069 95.11%	1,033 93.48%	2,197 94.54%
	Over Votes:	0 0.00%	0 0.00%	0 0.00%	0 0.00%
	Under Votes:	0 0.00%	55 4.89%	72 6.52%	127 5.46%
District Attorney, 31st Judicial District, Vote For 1					
REP	Franklin McDonough	78 100.00%	977 100.00%	949 100.00%	2,004 100.00%
	Cast Votes:	78 100.00%	977 86.92%	949 85.88%	2,004 86.87%
	Over Votes:	0 0.00%	0 0.00%	0 0.00%	0 0.00%
	Under Votes:	0 0.00%	147 13.08%	156 14.12%	303 13.13%
County Attorney, Vote For 1					
REP	Leslie Standerfer	86 100.00%	995 100.00%	966 100.00%	2,047 100.00%
	Cast Votes:	86 100.00%	995 88.52%	966 87.42%	2,047 88.42%
	Over Votes:	0 0.00%	0 0.00%	0 0.00%	0 0.00%
	Under Votes:	0 0.00%	129 11.48%	139 12.58%	268 11.58%
Sheriff, Vote For 1					
REP	Wes Crites	87 100.00%	974 100.00%	951 100.00%	2,012 100.00%
	Cast Votes:	87 100.00%	974 86.65%	951 86.06%	2,012 86.87%
	Over Votes:	0 0.00%	0 0.00%	0 0.00%	0 0.00%
	Under Votes:	0 0.00%	150 13.35%	154 13.94%	304 13.13%
Tax Assessor-Collector, Vote For 1					
REP	Lewis Scott Porter	90 100.00%	1,012 100.00%	979 100.00%	2,081 100.00%
	Cast Votes:	90 100.00%	1,012 90.04%	979 88.60%	2,081 89.74%
	Over Votes:	0 0.00%	0 0.00%	0 0.00%	0 0.00%
	Under Votes:	0 0.00%	112 9.96%	126 11.40%	238 10.26%
County Treasurer - Unexpired Term, Vote For 1					
REP	Renee Warren	87 100.00%	1,015 100.00%	973 100.00%	2,075 100.00%
	Cast Votes:	87 100.00%	1,015 90.30%	973 88.05%	2,075 89.59%
	Over Votes:	0 0.00%	0 0.00%	0 0.00%	0 0.00%
	Under Votes:	0 0.00%	109 9.70%	132 11.95%	241 10.41%
County Commissioner, Precinct No. 1, Vote For 1					
REP	Steve Walker	27 100.00%	257 100.00%	276 100.00%	560 100.00%
	Cast Votes:	27 100.00%	257 91.13%	276 89.03%	560 90.47%
	Over Votes:	0 0.00%	0 0.00%	0 0.00%	0 0.00%
	Under Votes:	0 0.00%	25 8.87%	34 10.97%	59 9.53%
REP	Franklin McDonough	78 100.00%	977 100.00%	949 100.00%	2,004 100.00%
	Cast Votes:	78 100.00%	977 86.92%	949 85.88%	2,004 86.87%
	Over Votes:	0 0.00%	0 0.00%	0 0.00%	0 0.00%
	Under Votes:	0 0.00%	147 13.08%	156 14.12%	303 13.13%
County Attorney, Vote For 1					
REP	Leslie Standerfer	86 100.00%	995 100.00%	966 100.00%	2,047 100.00%
	Cast Votes:	86 100.00%	995 88.52%	966 87.42%	2,047 88.42%
	Over Votes:	0 0.00%	0 0.00%	0 0.00%	0 0.00%
	Under Votes:	0 0.00%	129 11.48%	139 12.58%	268 11.58%
Sheriff, Vote For 1					
REP	Wes Crites	87 100.00%	974 100.00%	951 100.00%	2,012 100.00%
	Cast Votes:	87 100.00%	974 86.65%	951 86.06%	2,012 86.87%
	Over Votes:	0 0.00%	0 0.00%	0 0.00%	0 0.00%
	Under Votes:	0 0.00%	150 13.35%	154 13.94%	304 13.13%
Tax Assessor-Collector, Vote For 1					
REP	Lewis Scott Porter	90 100.00%	1,012 100.00%	979 100.00%	2,081 100.00%
	Cast Votes:	90 100.00%	1,012 90.04%	979 88.60%	2,081 89.74%
	Over Votes:	0 0.00%	0 0.00%	0 0.00%	0 0.00%
	Under Votes:	0 0.00%	112 9.96%	126 11.40%	238 10.26%
County Treasurer - Unexpired Term, Vote For 1					
REP	Renee Warren	87 100.00%	1,015 100.00%	973 100.00%	2,075 100.00%
	Cast Votes:	87 100.00%	1,015 90.30%	973 88.05%	2,075 89.59%
	Over Votes:	0 0.00%	0 0.00%	0 0.00%	0 0.00%
	Under Votes:	0 0.00%	109 9.70%	132 11.95%	241 10.41%

Total Number of Voters : 2,339 of 3,480 = 67.21% Precincts Reporting 10 of 10 = 100.00%

Party	Candidate	Absentee	Early	Election	Total
County Commissioner, Precinct No. 1, Vote For 1					
REP	Steve Walker	27 100.00%	257 100.00%	276 100.00%	560 100.00%
	Cast Votes:	27 100.00%	257 91.13%	276 89.03%	560 90.47%
	Over Votes:	0 0.00%	0 0.00%	0 0.00%	0 0.00%
	Under Votes:	0 0.00%	25 8.87%	34 10.97%	59 9.53%
County Commissioner, Precinct No. 3, Vote For 1					
REP	David W. Simpson	17 100.00%	231 100.00%	246 100.00%	494 100.00%
	Cast Votes:	17 100.00%	231 88.17%	246 88.81%	494 88.85%
	Over Votes:	0 0.00%	0 0.00%	0 0.00%	0 0.00%
	Under Votes:	0 0.00%	31 11.83%	31 11.19%	62 11.15%
Constable, Precinct No. 1, Vote For 1					
REP	Mack D. Marshall	45 100.00%	486 100.00%	481 100.00%	1,012 100.00%
	Cast Votes:	45 100.00%	486 91.53%	481 89.07%	1,012 90.68%
	Over Votes:	0 0.00%	0 0.00%	0 0.00%	0 0.00%
	Under Votes:	0 0.00%	45 8.47%	59 10.93%	104 9.32%
Constable, Precinct No. 2, Vote For 1					
REP	Kenneth Martindale	47 100.00%	538 100.00%	521 100.00%	1,106 100.00%
	Cast Votes:	47 100.00%	538 90.73%	521 92.21%	1,106 91.78%
	Over Votes:	0 0.00%	0 0.00%	0 0.00%	0 0.00%
	Under Votes:	0 0.00%	55 9.27%	44 7.79%	99 8.22%

Stangs

(from Page 5)

ed to respond. The offense had been kept off the field due to a combination of Clarendon's powerful rush offense and poor field position. So the Mustangs put the ball into QB Guest's hands and went to work. After Lopez returned the kickoff 28 yards to the Wheeler 38. Guest ran twice to the 42. On third down he threw to Drake for six yards and, after the measurement, the Mustangs faced a fourth and inches. Guest would smash over the right side for a yard and a first down on the next play. Three plays later the Mustangs faced a third and 12. Drake would make a tough catch in traffic for 12 yards and the chains were brought out for another measurement. Again Guest would power for a first down on fourth down. An incomplection and a Guest to Drake pass on second down gained zero yards to force the Mustangs into a third and ten from the Bronco 40. On the next play Guest took the shotgun snap and tested the left side. He burst through the line, juked a defender and raced down the left side. At the 15 he broke a desperate tackle attempt and strode into the end zone for the TD. The PAT missed but the Mustangs led 20-18 with 2:49 left to play. The Broncos would not go down without a fight. Starting from their 32 they moved the ball to the 45 for a first down. On the next play QB Damar-jae Cortez scrambled for five yards to the 50 but a personal foul penalty on the Mustangs moved the ball to the Wheeler 35 and gave Clarendon a first down with 1:31 left in the game. Cortez would drop back to pass on the next play and lofted a deep pass down the right sideline. The Bronco receiver was well covered by both Gutierrez and S Drake and the lanky Drake would go up and snag the pick to give the Mustangs the ball and, ultimately, the game. Three plays later, facing a third and three. Guest would gain four yards to seal the victory and give the Mustangs its second bi-district win in as many years. Guest led the Mustangs on the night, rushing for 67 yards and a TD and completing ten passes for 162 yards and two more scores. He also intercepted a pass from his OLB spot on defense. Drake caught seven passes for 90 yards and a TD and provided the game clinching INT on defense. Lopez caught two passes for 73 yards and a score and provided sound defense from his OLB position. ILB's Ware and Almanza and DE Henson were standouts on defense and freshman CB Andrade intercepted another pass giving him five picks on the season. The win advances the Mustangs (7-4) to the area playoffs where they will face the Hamlin Pied Pipers (9-2) in Seymour at 7pm Friday night. Hope to see a big turnout as the Mustangs continue their playoff march.

WHS 14 0 0 6 20
 CHS 2 7 2 7 18
 W-Traylen Drake 31 pass

from Holden Guest (kick blocked)
 C-Cameron Smith blocked PAT return
 W-Ivan Lopez 56 pass from Guest (Levi Ware pass from Guest)
 C-Daquawne Oliver 7 run (Clay Koetting kick)
 C-Team safety; penalty in end zone
 C-Keandre Cortez 7 run (Koetting kick)
 W-Guest 40 run (kick failed)

	WHS	CHS
First Downs	11	21
Rushes-Yds	31-104	58-291
Passing Yds	162	0
Total Yds	266	291
Comp-Att-Int	10-18-0	0-5-3
Fumbles-Lost	1-0	2-2
Punts-Avg	3-38.3	1-31.0
Penalties-Yds	3-34	1-5

Individual Stats
 Rushing-WHS: Guest 19-67, Rudy Almanza 5-24, Eduardo Porras 2-9, Levi Ware 2-4, Drake 3-0; CHS: K Cortez 25-132, Oliver 13-88, Damar-jae Cortez 16-48, Clint Franks 4-23
 Passing-WHS: Guest 10-18-0-162; CHS: D Cortez 0-5-3-0
 Receiving-WHS: Drake 7-90, Lopez 2-73, Ware 1-(-)1

Chat

(from Page 1)

the individuals, who volunteer their time to this drive.
 - cwe -
 It happened as I knew it would; my office internet was off Monday and Tuesday.
 - cwe -
 That is why we have a different internet service at the house.
 - cwe -
 Plus, I cannot retrieve my phone messages. Windstream finds it more important to fix the internet than my phone service.
 - cwe -
 I will return your phone message eventually.
 - cwe -
 Ronal Wayne, Juanita and Ian came to OKC over the weekend.



Ivan Lopez runs hard and picks up a Mustang First Down!!

Comm.

(from Page 4)

adding of Lonnie Rawlins to the Sheriff's payroll as a part-time employee, effective November 4, 2016. The salary will be \$15.00 per hour.
 • The old books in the Law Library were declared surplus property and will be in the December 3, 2016 auction along with other surplus property.
 • The court discussed the use of the Courthouse lawn. It was determined there will be only lawn chairs on the lawn—no booths or tables.
 • Kristen Moudy, Wheeler Economic Development Director, was given permission to decorate the gazebo with a Christmas Tree.
 • The commissioners approved the purchase of a 2016 Chevrolet 2500 HD pickup for the Wheeler County AgriLife

Extension for \$42,450.00. A 2013 Chevrolet pickup with 100,000 miles will be traded in for a credit of \$23,500. The total cost to the county will be \$19,070.79.

• Spitfire Energy Group LLC was given permission to cut County Road 28 for the installation of a temporary water line. The crossing in Precinct 2.
 • The court approved the paying of the bills for 10/25/2016 and ending 11/10/2016 in the amount of \$321,849.69. Payroll totaled \$125,152.03.

Old Time Gospel Music
KPDR-FM, 90.3
 ... In Wheeler
 Sun.: 6:00 a.m. to 8:00 a.m.

Storm

(from Page 1)

that said," A Grateful Nation Remembers". I took one to my neighbor, Mr. Sam, in OKC. He was in WWII. He was very happy to get it. He is a hero

to me. Basketball has started. The games were good. The boys almost won all of the games. The girls were out of town. I hope they won! That's it!

A Much Needed Service for Land and Mineral Owners

SALEM ABRAHAM and his team at Salem Oil & Gas, LP are now buying land and minerals in the Northeast Texas Panhandle. Salem began buying and selling ranchland and minerals along with his grandfather and brothers in 1986. His team today consists of Lee Haygood and Colby Waters who have extensive ties to the area and years of experience working on land and mineral deals with Salem. Additionally, our petroleum engineer, John Walker, and our geologist, Stephen Yokubaitis, have many years of experience valuing minerals in our area.

HERE IS THE DEAL: If you have land or minerals to sell at a realistic price, give us a call. We will be in touch with you within two business days and make a cash bid within 72 hours, and be ready to pay off as soon as the title is clear. This will save you thousands of dollars in advertising and commissions and days of showing your place to people who aren't serious buyers.

THIS IS A UNIQUE local business. You know who you're dealing with and no deal is too big or too small.

Salem Oil & Gas, LP

2nd and Main in the Moody Building · Canadian, TX 806.323.8000



Ivan Lopez dives to stop the Bronco.



Rudy Almanza finds the hole to pick up a first down.



Traylen Drake catches a TD pass.

PRICES EFFECTIVE
WEDNESDAY NOV. 16 THRU TUESDAY NOV. 23, 2016

- TEXAS**
• SHAMROCK • SUNRAY
• WELLINGTON • WHEELER
- OKLAHOMA**
• CHEYENNE • EUFAULA
• HINTON • STIGLER
• STILWELL

WE WILL BE CLOSED
THANKSGIVING DAY

Market Square
THRIFTWAY

www.marketsquareonline.com

NOT LIABLE FOR TYPOGRAPHICAL OR PICTORIAL ERRORS. WE RESERVE THE RIGHT TO LIMIT QUANTITIES. SOME ITEMS NOT AVAILABLE IN ALL STORES.

**SAVE ON ALL OF YOUR
BAKING NEEDS!**



Shurfine Eggs
18 count

98¢

all the fixings
for a **Happy Thanksgiving**



Young Turkey
Honeysuckle White grade A,
extra tender & juicy
with pop-up timer



Redeem your Turkey
Bucks by Nov. 23

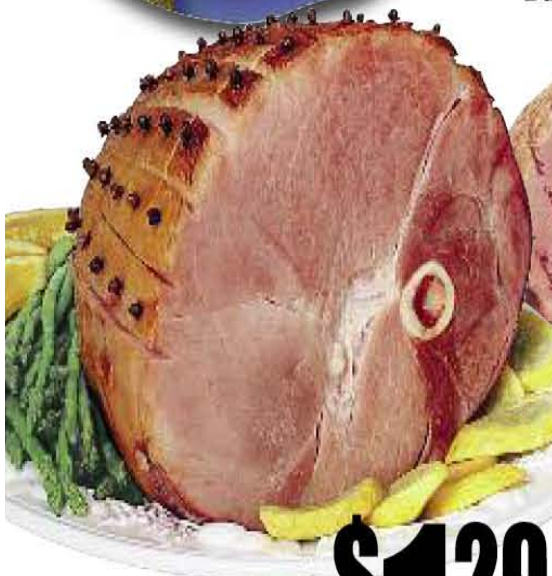

**Cook's Shank
Portion Ham**
bone in

\$129
LB.



Butt Portion
Cook's bone in
\$149
LB.



**Sweet
Potatoes**

34¢
LB.



**Boneless Whole
Ham**
Farmland
95% fat free
4 lb. nt. wt.

\$6.99
EA.



**Bottom Round
Roast**
preferred trim
boneless beef

\$3.49
LB.



Crisp Celery
garden fresh

2\$1
FOR



**Golden Ripe
Bananas**
premium

39¢
LB.



Sara Lee Fruit Pies
apple, cherry, peach
or pumpkin
34 oz.

\$3.48



**Sister Schubert's
Dinner Rolls**
select group
11-15.8 oz.

\$2.88



**Shurfine Crumb Pie
Crusts**
graham or
chocolate cookie
6 oz.

78¢



Almond Bark
Western Family vanilla or
chocolate
24 oz.

2\$4
FOR



**Sweetened Flaked
Coconut**
Shurfine
7 oz.

98¢



**Shurfine
Marshmallow**
regular or mini
10-10.5 oz.

78¢



Eagle Brand Milk
assorted
14 oz.

\$1.78



\$2.48

**Karo
Syrup**
assorted
16 oz.



Shurfine Cheese
assorted chunk
or shredded
8 oz.

\$1.48



**Crisco
Cooking Oil**
assorted
48 oz.

\$1.98



**Sugary Sam
Cut Yams**
29 oz.

\$1.38



**Philadelphia
Cream Cheese**
Kraft reg. or 1/3 less fat
2 pack
16 oz.

\$3.88



**Gold Medal
Flour**
bleached or unbleached
5 lb. bag

\$1.68



Swanson Broth
chicken, beef
or vegetable
14-14.5 oz.

2\$1
FOR



Shurfine Butter
Quarters
salted or unsalted
16 oz.

\$2.48



**C&H Granulated
Sugar**
4 lb. bag

\$1.88



**Shurfine
Stuffing**
assorted
6 oz.

88¢



**Cool Whip
Topping**
assorted
8 oz.

4\$5
FOR



Shurfine Vegetables
select varieties corn,
green beans, sweet peas
or mixed 11-15.25 oz.

48¢



Baked Fruit Pie
Jesse Lord 8 inch select
group apple,
pumpkin, cherry
24 oz.

\$3.88



**Shurfine Cream
Soups**
assorted
10.5-10.75 oz.

2\$1
FOR



**Baking or Roaster
Pans**
Handi-Foil
assorted
1-5 ct.

98¢