

DEVOTED TO THE INTEREST OF THE AND-BUSINESS OF HASKELL COUNTY

# The Haskell Free Press

READ THE ADVERTISEMENTS IN THIS PAPER AND PROFIT BY THE BARGAINS THAT ARE BEING OFFERED BY THE HASKELL MERCHANTS

WEDNESDAY JANUARY 1, 1925

HASKELL, HASKELL COUNTY, TEXAS, FRIDAY, MAR. 6, 1925.—8 PAGES.

THIRTY-NINTH YEAR.

## CITIZEN DIED IN ACCIDENT

Pioneer citizen of Haskell died Monday morning at 11 o'clock after injuries sustained when he was struck by an automobile near the corner of the public square.

Mr. Allen was attempting to cross the street when he was struck by the car driven by a young lady from Abilene.

The accident is to be deplored by those who were eye-witnesses. It was unavoidable, as the car was driven at a slow speed and the car was occupied by Miss Melba Bledsoe, a young lady from Abilene.

Mr. Allen was attempting to get out of the car when he was struck by the car driven by a young lady from Abilene.

He was carried immediately to the hospital where medical aid was given but he never regained consciousness and died Monday morning.

Mr. Allen was 61 years of age and had lived here since that time. He was a truthful and reliable citizen and was appreciated by many friends in this community. He was very prompt in the performance of his church duties and was devoted to his Master and his fellowman.

He was shipped to Paris, France, Tuesday night and was accompanied by his nephew, Mr. J. H. Allen, who came to Haskell as he received the news of his death.

## UP AND COMING INTERESTING

Every day in Haskell was a day of interest. Quite a good deal of work is being done in the rural district in shape for the fair.

The Board of City Development has a slow automobile race on the 25th. Last year we won eighth place. Let's get busy and get one, two, three this year and we can if we take the interest and start early enough.

It is also desired by the Haskell County Fair Association that Haskell county have an exhibit at the West Texas Fair in Abilene where we won first last year and the manager has already asked for a booth at both the Abilene and State fairs.

Agriculture is the foundation of our prosperity and livestock is the foundation of agriculture and a worker with a big heart is the foundation of livestock and agriculture. Livestock and the worker is the foundation of fair exhibits. So let's all get busy and show the world what Haskell county the "Wonderland" where health, wealth and happiness reigns supreme, can produce.

Mr. and Mrs. Guy Mayes visited in Abilene Sunday.

## "GODLY CLOTHES" WILL BE SUBJECT OF SERMON

This will be the subject of the sermon at the Baptist Church Sunday night, March 15th. The pastor will tell something about "what to wear" Do not miss it.

## Move to Baird

After living in Haskell for several years Mr. and Mrs. J. Farmer moved to Baird last Monday to make their future home. They were engaged in the photograph business here for the past several years and in their association have made many friends who will regret very much to learn that they have gone away. But the best wishes of their many friends will follow them to their new home.

## Dr. Herndon at Baptist Church

Dr. T. V. Herndon, one of the most prominent Baptist preachers of the south will preach at the Baptist church next Sunday morning and evening. All are invited to hear him.

## Dr. Paul Smith of Rochester, successor to Dr. Frank Cowley who had office in the Pierson building began his practice Thursday March 5th. Dr. Smith has been in the county for a number of years and is well known and has many friends who will be glad to know that he is now located in Haskell.

The war between the Army air force officials and the Navy authorities promises to develop into a case for the League of Nations.

## HUGHES AND CAMPE VISIT HEREFORD SHOW AT ALBANY

Mr. Campe, the Haskell Fair manager, and Dimmitt Hughes, Livestock Superintendent, visited the Shuckel-County Hereford Breeders Association Show and sale at Albany Saturday of last week and report a most splendid meeting and sale, the sale having brought in some four thousand dollars and was a great success. Mr. Campe was assured by several of the best breeders in this country that if possible they would show their herds at the Haskell Fair this fall. Mr. Jno. F. Sedwick of Albany is interested as was Mr. R. V. Coffert and Mr. Guest.

Mr. Campe says it was very noticeable that the individual that had the breeding of blue ribbon ancestors or those that had won in the show ring were the ones that brought the money. They were all registered and the best of stock, but certain get of certain sires would nearly double the bids on others that looked even better.

A poor animal never stayed long with a good farmer nor a good animal never stayed long with a sorry farmer.

## PASTOR OF GOREE METHODIST CHURCH DROPS DEAD

Rev. James Robert Rich, pastor of the Methodist Church at Goree, dropped dead Tuesday. The deceased was much beloved by his congregation and was doing a great work with the young people, being a young man himself. He was the nephew of Mrs. J. G. Walcott of this city and she and Mrs. Lewis went to Goree Tuesday. Mr. Rich is survived by a wife and a son seven years of age.

## FARMERS URGED TO PLANT FOR FAIR

Every man woman and child in Haskell county are urged to commence to look forward to your fair. (The Haskell County Fair) which is to be held October 1, 2 and 3, and to take care of the best of show. It is desired that the best of all Haskell county agricultural products be shown at our local fair and then assemble from it a creditable exhibit this year for the Dallas state fair which follows us October 10 to 25th. Last year we won eighth place. Let's get busy and get one, two, three this year and we can if we take the interest and start early enough.

It is also desired by the Haskell County Fair Association that Haskell county have an exhibit at the West Texas Fair in Abilene where we won first last year and the manager has already asked for a booth at both the Abilene and State fairs.

Agriculture is the foundation of our prosperity and livestock is the foundation of agriculture and a worker with a big heart is the foundation of livestock and agriculture. Livestock and the worker is the foundation of fair exhibits. So let's all get busy and show the world what Haskell county the "Wonderland" where health, wealth and happiness reigns supreme, can produce.

Mr. and Mrs. Guy Mayes visited in Abilene Sunday.

## "GODLY CLOTHES" WILL BE SUBJECT OF SERMON

This will be the subject of the sermon at the Baptist Church Sunday night, March 15th. The pastor will tell something about "what to wear" Do not miss it.

## Move to Baird

After living in Haskell for several years Mr. and Mrs. J. Farmer moved to Baird last Monday to make their future home. They were engaged in the photograph business here for the past several years and in their association have made many friends who will regret very much to learn that they have gone away. But the best wishes of their many friends will follow them to their new home.

## Dr. Herndon at Baptist Church

Dr. T. V. Herndon, one of the most prominent Baptist preachers of the south will preach at the Baptist church next Sunday morning and evening. All are invited to hear him.

## Dr. Paul Smith of Rochester, successor to Dr. Frank Cowley who had office in the Pierson building began his practice Thursday March 5th. Dr. Smith has been in the county for a number of years and is well known and has many friends who will be glad to know that he is now located in Haskell.

The war between the Army air force officials and the Navy authorities promises to develop into a case for the League of Nations.

## Beware the Ides of March

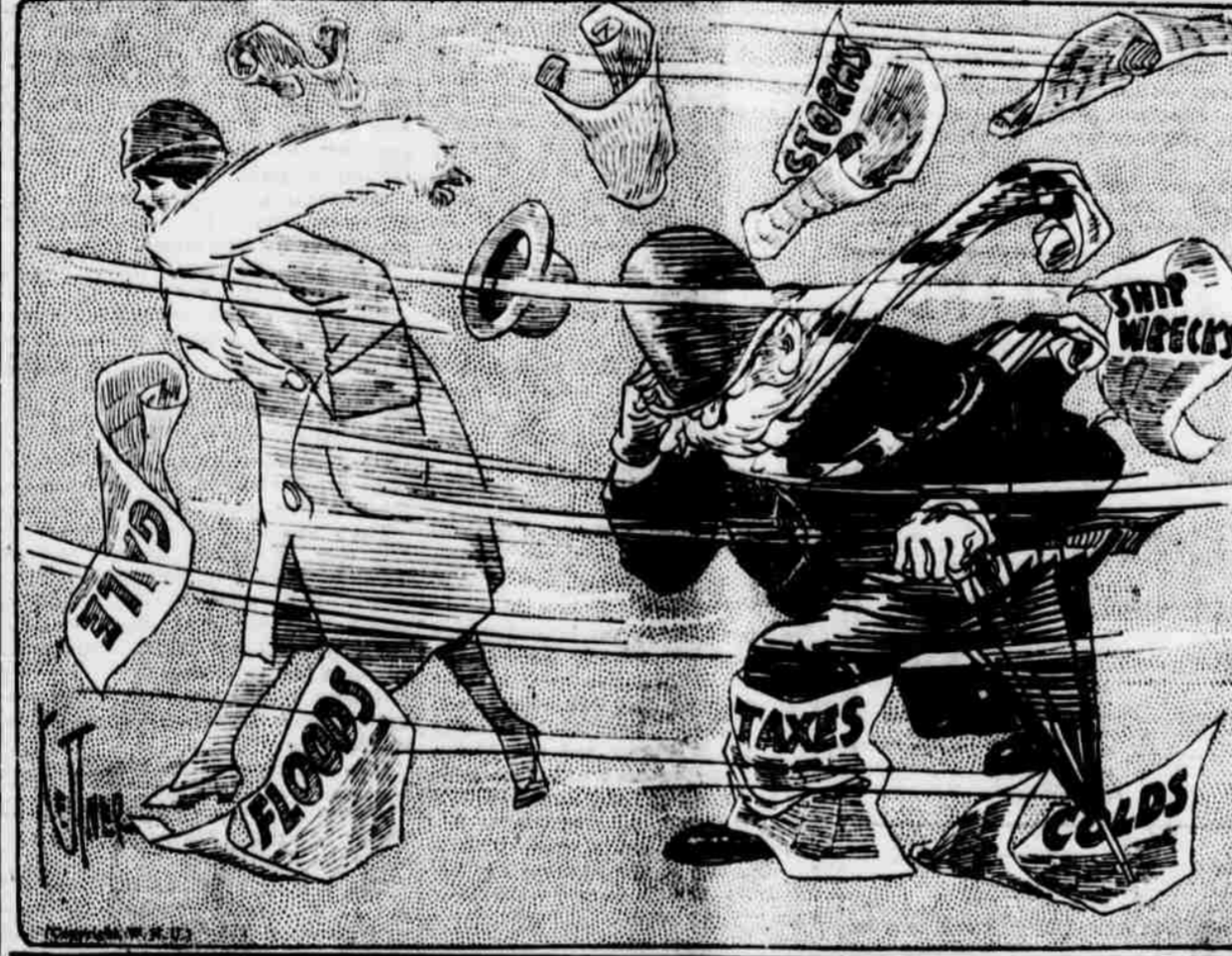

## UNLAWFUL TO CATCH WHITE PERCH, CROPEE OR BASS

It is unlawful to catch white perch, cropee or bass in the Clear Fork of the Brazos River during the months of March and April with artificial bait or to use seines or nets of any description in said river during said months for any purpose, except minnow nets not exceeding twenty feet in length which may be used to catch minnows for bait. White perch, bass and cropee minnows so caught must be returned immediately to the river and not used as bait. It is unlawful to keep at any time white perch, or cropee under seven inches in length, or bass under eleven inches in length. All persons violating these laws will be vigorously prosecuted. These laws apply to the lake at Leuders and all parts of the river.—I. W. Kirkpatrick, Deputy Game, Fish and Oyster Commissioner.

## LOONEY CONFECTIONERY INSTALLS NEW FOUNTAIN

A real up-to-date fountain has been installed this week by the Looney Confectionery on the north side which will add much to the efficiency of this popular establishment. Mr. Looney has been in business for two years and reports a prosperous business and is satisfied with his patronage from his friends.

Mr. and Mrs. Guy Mayes visited in Abilene Sunday.

## POST SCHOOL WILL HAVE TRACK MEET

Friday afternoon March 20th a track meet for rural schools will be held at Post school house. All track and field events for both Junior and Senior boys and girls will be given. A good time awaits all who may attend. All teachers of rural schools who wish to enter will please notify Elmer C. Watson, teacher of Post school, Haskell Route 3.

## Will Hold Meeting at Midway

Rev. L. L. Hanks of Knox City will begin a meeting at Midway Monday night, March 9th. The public has a cordial invitation to attend this meeting.

## Haskell Man Improves Home

T. E. Phillips living in the west part of the city has remodeled his home and is now putting on a coat of fresh paint which will make the building put on a new appearance. Mr. Phillips is doing quite a lot of work around his place this spring which will make his property more attractive.

## O. L. Hitchman of Dallas is here this week looking after business.

Miss Dana Hamelton of Altus, Okla., a niece of M. O. Lyles and her friend Miss Clark of Vernon are visiting in the city this week.

Mrs. Jesse Campbell of Hule was in the city the first of the week visiting relatives and friends.

## LET'S GO AFTER PLAINS RAILROAD

So says the manager of the Board of City Development, who has been keeping abreast of the times and railroad activity. He predicts that within a year that either the C. R. & P., Cleco-Northeastern or Mr. Powell with the Gulf Texas and Western will be building into the Plains country and if this be so, why not through Haskell?

If these roads are built, two of them undoubtedly will route through the town of Throckmorton, and from Throckmorton, where? That is the question and it is of vital importance to show these interest that via Haskell is not only the most practical and economical way but the best route to the Plains. Where could they find a better territory and outlet than Haskell, Stonewall, Kent, Crosby, and Lubbock, or Crosby, Floyd and Hale?

Mr. Citizen, think this over: It's coming! Do we want it or do we want to sleep and let some of our sister towns profit by having one of these roads through their town which will make any one of them a wholesale center and an attractive location for most any kind of a manufacturing plant. For DON'T FORGET, we are also soon have natural gas at our door at about fifteen cents a thousand or about ten cents or less for manufacturing purposes.

Mr. and Mrs. Guy Mayes visited in Abilene Sunday.

## NAMES OF CORRESPONDENTS WILL APPEAR ABOVE LETTERS

The management of the Free Press has made a ruling that all correspondents of rural news items must permit their name to be run above the articles. We have several correspondents who are asking us not to use their names, but as we have passed from the old time custom of the little weekly with pen names of Bob, Bill, etc., we asked that all who write may expect us to use their names. We can see no reason for not using names of those who write for the Free Press. Writing for publication is an honorable calling. We believe that all our reporters are sending in real happenings. We do not publish jokes or things that will offend our readers. So believing as we do that it will help our news gatherers for their identity to be known we have decided to publish the names with the letters. Please do not ask us to make exceptions in your case.

## Mr. and Mrs. J. A. Newby of east of town were Haskell visitors Wednesday.

Mr. Newby states that County Agent Trice had recently laid out some terraces by which he expects to run his rows this year and he stated that if the rainfall should be short he would hold it on the ground and get the benefit of it through his terracing. Mr. Newby is a good farmer and is observant of the things that will aid him in better production.

Mrs. J. D. Smith and daughter Mrs. J. W. Roberts made a trip to Abilene the first of the week.

Mr. and Mrs. C. L. Lewis and Mrs. J. G. Walden went to Goree Tuesday. Mrs. Walden's nephew, pastor of the Methodist Church at that place, dropped dead Tuesday.

## EAST SIDE SINGING CONVENTION HAS GOOD SESSION

The East Side Singing Convention met at Cottonwood school house Sunday March 1, in an afternoon session. In the absence of President Earl Bishop, R. S. Edwards was elected chairman pro tem. A large congregation was present and enjoyed good singing. Among the leading singers present were Prof. J. A. Head of Thorp Springs and Prof. Boyles of Rouden City. The convention will meet the first Sunday in April with the Roberts community. Everyone is invited to come and take part in the singing.

## REGULAR SERVICES FOR THE FRIENDSHIP CHURCH

Rev. Claude Stovall of Abilene was recently called to the pastorate of the Friendship Baptist Church at Rose Chapel and preached his first sermon last Saturday night continuing the services over until Sunday night. Much interest has recently been manifested in this church and services will be held each first Saturday night, Sunday morning at 11 and also Sunday evening each month. Rev. Stovall expects to organize a singing class for two Sundays in the month in the afternoon and will work hard for the building up of the congregation. He is receiving excellent cooperation from the membership and he is planning for a great year's work at that place. He invites all to come and take part in the religious worship with Friendship Church.

## SINGING AT MIDWAY SATURDAY NIGHT

The Midway community will hold a singing Saturday night in order to get the community together to organize a regular singing class for that community. Midway has some excellent singers among the young people and they are anxious to get back in harness and enjoy their regular singing dates. They are to have a big normal music school taught by Lee Myres this summer and they are working to have things going in good shape for the big school. Come to Midway Saturday night March 7, and enjoy a good musical program.

Mr. and Mrs. M. O. Lyles were called last week to the bedside of Mrs. Lyles' brother Will Plew of Sparranburg who was reported very sick. Mr. Lyles returned Sunday, but Mrs. Lyles remained with her brother, but we are glad to report that he was improving when Mr. Lyles left for home.

## J. B. Nellums of this city is reported very ill with pneumonia, but it is hoped by his many friends that he will soon recover.

Mrs. J. D. Smith and daughter Mrs. J. W. Roberts made a trip to Abilene the first of the week.

Mr. and Mrs. C. L. Lewis and Mrs. J. G. Walden went to Goree Tuesday. Mrs. Walden's nephew, pastor of the Methodist Church at that place, dropped dead Tuesday.

Mrs. J. D. Smith and daughter Mrs. J. W. Roberts made a trip to Abilene the first of the week.

Mr. and Mrs. C. L. Lewis and Mrs. J. G. Walden went to Goree Tuesday. Mrs. Walden's nephew, pastor of the Methodist Church at that place, dropped dead Tuesday.

Mrs. J. D. Smith and daughter Mrs. J. W. Roberts made a trip to Abilene the first of the week.

Mr. and Mrs. C. L. Lewis and Mrs. J. G. Walden went to Goree Tuesday. Mrs. Walden's nephew, pastor of the Methodist Church at that place, dropped dead Tuesday.

Mrs. J. D. Smith and daughter Mrs. J. W. Roberts made a trip to Abilene the first of the week.

## ROCHESTER SENIORS WILL STAGE PLAY ON MARCH 11

The Senior Play will be staged in the Rochester High School Auditorium March 14th.

This play is a parable of a mother's love triumphant over the neglect and ingratitude of her children.

The play opens with a rehearsal of the village choir with numerous interruptions from Jerry Gosling, a comical country boy trying to swap some things and Miss Louizy Custard, an old maid, who is anxious to recite her original poetry.

The climax of the play is not reached until the very last thing.

The play will be entertaining to both old and young. Gerry Gosling and Louizy Custard are great comedy parts and will keep the audience in a roar of laughter.

While Aunt Deb Enoch, Rose and John Underhill are three dramatic parts that offer great opportunity for ambitious amateurs to make a "hit" with the audience.

The proceeds will go to the benefit of the Senior Class, which they will use to leave something of value to the school library and to be used for other expenses.

## MRS. GEO. MORRISON WILL PRESENT PUPILS IN RECITAL

Mrs. Geo. Morrison will present several pupils in a piano recital at the Library Friday evening March 6th, at 8 o'clock. She will be assisted by two of the pupils from Mrs. Kaigler's expression class. A special feature will be a number by Rhythm Orchestra. All interested are cordially invited to attend.

## NEW HOTEL WILL BE STARTED SOON

The Hotel Committee has had several meetings of late and have everything in readiness now to break dirt for the new hotel as soon as a suitable lease can be found, one that they are assured is a thorough hotel man and take the hotel over. They have had hundreds of applications for this proposed hotel, but they are determined to get the right man, "that it is better to be safe than sorry."

They have requested the treasurer to collect the February payments and to continue to do so as they will need at least ten thousand dollars right shortly, as as soon as this suitable lease is found and has signed. It will take this amount to secure the lot and start the building. To all those that have their doubts as to us having a hotel in the near future they wish it said: "Watch developments in the next thirty days." But as has been said before, this committee is going carefully and are determined to make no mistake in finding the proper man and location for this hotel.

Since the hotel has been proposed property values have in some instances gone "sky high," especially those that might be desired as a site for this splendid hotel structure that means so much to Haskell.

## NOTICE TO ALL SCHOOLS

You are earnestly urged to enter the Interscholastic League Contests in Debating and Extemporaneous Speaking to be held at Haskell March 27 and 28 in connection with the County Meet. Each school may enter a team of two boys and a team of two girls in the Boys Debating Contest respectively. Each school may enter one person, either boy or girl in the Extemporaneous Speaking Contest. No person can take part in more than one speaking contest. An entry fee of 25 cents is charged each contestant in each event to pay necessary expenses. All entries accompanied by the necessary fees must be in my hands by March 18.

O. C. Southall, Sagerton, Texas, Director of Debate.

## Woodall-Logan

Kelley Woodall of Sudan and Miss Minnie Lee Logan of Crowell were married last Saturday. They will make their home at Sudan. The groom formerly lived in Haskell, being employed at the time by the West Texas Utilities Company and has many friends here extend congratulations.

Dan Dunn and W. E. Pyvatt, two popular business men of Rochester were in the city Wednesday and while here called to see us. The boys report Rochester on a boom. Dr. Dunn says he is putting in quite a lot of new fixtures at his up-to-date drug store and of course he is anticipating an excellent business for the ensuing year.

Mrs. R. J. Reynolds is visiting a sister in Abilene this week.

Mrs. H. B. Lancaster visited her sister, Mrs. Reynolds at Munday last week.

## PLAN FOR BIGGER AND BETTER FAIR

The board of directors of the Haskell County Fair Association have had several meetings of late and they are planning many surprises for the urban and rural visitors as well this year. They, along with Mr. Dimmitt Hughes, superintendent of Livestock, are planning on the best kind of a stock show and will have some of the prize winners of the Fort Worth Fat Stock Show. Also this year there is to be an enlargement in the Poultry Department which is to be in charge of Mr. J. P. Payne. They are also contemplating an enlargement of the grounds and an additional grand stand to take care of the crowds that are assured this year.

The Pool-Schuerk Carnival will offer the entertainment on the Midway. No cleaner nor better carnival company is in business than these two Texas boys, who have the carnival that has been allowed to show along with the West Texas Chamber of Commerce. You will get to ride on the "Merry Mix-Up", Merry-go-Round, Ferris Wheel and "Whip." They have several good shows with them, a water circus, one ring circus, "Blowie, Blowie," Minstrel, Monkey Speedway, (monkeys on track racing) Athletics Show and a Concert Band along with two snake shows and other entertaining and interesting amusement.

They are to have the speed kings of the country with them this fall with their racing cars in charge of Mr. Henry Alexander.

We are assured that many records will be broken on this track this year as there is nothing to keep them from "stepping on the gas." The track is being put in the best of shape, the soft earth has been taken out this winter and clay placed in. This has been rolled and dragged and this year will see our track 100 per cent better than last. Mr. Turner Campe, the manager, is trying to have motor cycle races on two days which are even faster and more thrilling than the automobile, and Haskell will be the only Fair that will feature these death-defying riders in Texas.

The center of the splendid track is at this time being grubbed, will be as smooth as a billiard table where those in automobiles this year will be allowed to park and enjoy the races. The management is figuring on a bus-bell field immediately in front of the grand stand, but have not yet decided as to whether it is advisable or not.

## MRS. J. L. BALDWIN REPORTED VERY ILL

We regret to learn that Mrs. J. L. Baldwin of this city is very ill and her children are at her bedside from Dallas, Fort Worth and other places. It is to be hoped that her illness will not be as serious as thought by relatives and friends and that she may soon regain her wanted health.

## Mrs. Annie Davis Dies

Sunday afternoon at 2 o'clock, after a long illness, accompanied by great suffering, the summons came to Mrs. Annie E. Davis, wife of Ather Davis of this city, and this good woman entered into eternal rest. Mrs. Davis was 35 years of age and became a member of the Church of Christ 12 years ago and has lived a consistent Christian. She is survived by a husband, five children and a host of relatives who mourn her death. Funeral services were held at the Church of Christ Monday at 2:30 p. m. by Elder J. D. Harvey and her form was laid to rest in Willow Cemetery.

Early in the morning of a beautiful and useful womanhood the bloom of health faded and cruel disease came to sap her strength and rob her of the useful life for which she hoped and had striven. She fought a brave fight against the destroyer, long cherishing the life of activity and usefulness she had planned, but the enemy was too strongly entrenched and like that rose when touched by the frosts of winter her life faded away. In her home over which desolation now broods and where deep sorrow sits enthroned are loved ones who mourn, for the light of the home has gone out. A beautiful life has closed on earth, but its influence will live and the memory will ever be pure and sweet.

A. E. Carothers was in the city from Rochester Monday on business. He is an old timer of Haskell County and continues to make his weekly visits to the county capital.

Mr. and Mrs. Marlin Wilson of Rule visited her mother, Mrs. O. E. Oates here Sunday.

Mr. and Mrs. Jim Killingsworth and son Floyd of Hamer spent last week end here visiting his father.

**TO THE**  
**COMMISSIONERS OF THE BOARD OF**  
**HEALTH OF THE CITY OF ST. LOUIS**  
 To the effect of my Certificate of Health for the County of St. Louis, Missouri, dated March 4, 1925, at the County Court of St. Louis County, Missouri.

You are hereby notified to cause to be published and to remain in force for a period of thirty days before the return day thereof, in a newspaper of general circulation, which has been continuously and regularly published for a period of not less than one year in said St. Louis County, a copy of the following notice:

**THIS STATE OF TEXAS**  
 In all persons interested in the Estate of Walter Parker and Charles Parker, deceased, late of St. Louis, Missouri, deceased, the T. W. Johnston, guardian of said estate, has filed in the County Court of St. Louis County, Missouri, an application for leave to assign the

## FROM THE FIELD

By W. M. FREE

Last Friday afternoon we had the pleasure of going to the Howard school with County agent W. P. Brown when he made a talk to the boys regarding the organizing of a poultry club for the school. His talk was applauded by the boys and it is believed that an excellent club will be organized there in a few days. This is a splendid school taught by Prof. Susan C. Williams and Misses Lucile and Mary-Ann Taylor of Hessel, Missouri, is a strong community. Many progressive citizens live in that community and they are behind the school with all their might and the credit of the school manifests the cooperation and the excellent work accomplished by the excellent corps of teachers. It is an intention to visit this school and catch the spirit of enthusiasm which pervades it with a mention

also that the people of this school are just on the best animal program we have found from any school up to the present. It is worth the money to have this school put on a song.

After a visit with the school we drove to the home of E. C. Hammer who purchased the old W. E. Parsons farm in that section and moved from Manhattan to this place early in the winter. Mr. Hammer is a chicken farmer besides a good farmer. He has the Rhode Island Reds and is planning to increase the flock naturally another year. W. E. Parsons at one time had the farm equipped for an egg farm and had a large flock of Brown Leghorns in the place and he had many poultry houses on the farm which are still intact. Mr. Hammer expects to follow the plans of Mr. Parsons to a large degree and later in writing the notes with poultry he notes the larger house in the Log-house because of a better market value for the birds. We are glad to have Mr. Hammer become a citizen of Hessel county.

**CANDYLAND**  
 New Open on Depot Street  
 Next Door, Western Union

A Classy Line of Plain and Fancy Candies Made Fresh Every Day.

The Old Original  
**"HAMBURGERS"**

All kinds of Sandwiches  
 Beer — Milk — Soda Water

Your Patronage Solicited  
**T. J. JOHNSTON & SON**

**A TONIC**  
 Women's Tonic will Tonic returns Energy and Vitality by Purifying and Enriching the Blood. When you feel its strengthening, invigorating effect, we know a change is in the blood and how it improves the appetite, you will then appreciate its true value.

Women's Tonic will Tonic returns Energy and Vitality by Purifying and Enriching the Blood. When you feel its strengthening, invigorating effect, we know a change is in the blood and how it improves the appetite, you will then appreciate its true value.

We also made a visit to the home of E. J. Jassard and looked over the pens and flocks of birds, but he had gone to Howard with his family to see the basket ball game which was to be played between Post and Howard school on the Howard grounds. We are going back some time and will give more about this chicken plant when Mr. Jassard will be at home to give to the particulars.

We came back by the large Lehigh ranch which has recently been installed by Miss Janina Dooling four miles south of town. She has started out in a big way and has about 600 layers and 200 heavy chicks and the project would prospering as she has large spacious buildings and pens, conveniently arranged and the reports her layers producing many eggs. This is her first year in the business and she expects to greatly increase the flock in the coming year.

**BUNKER HILL**  
 Another week and the wind will blow.

Friends of Mr. and Mrs. Henry Schroeder paid them a call Sunday afternoon and were easily persuaded to remain for supper. Mrs. Schroeder served a supper that will not be soon forgotten by those present. The guests were Mr. and Mrs. John Franke and Mr. and Mrs. Fred Knipping. Mr. and Mrs. E. J. Bodecker, Miss Lena Hase and Edgar Bodecker and W. C. McKenna all from Bunker Hill community. Mr. Schroeder has a new incubator and is trying it out for the first time, of course we all had more or less experience with incubators and could give him plenty of information.

It is rumored that a Beef Club will be organized in this community within the next two or three weeks. We hope it takes place real soon.

Several communities were represented at the party given at the home of Mr. A. N. Reed last Saturday night. Miss Edna Childress of the Post community spent the week end with the Chatwell girls.

Miss Elsie Benfro spent Thursday night with Lena Bodecker.

Rev. Henry Walker of Stamford preached for us Sunday morning and evening. He will be back again the first Sunday in April and will make plans for holding a revival here soon.

The infant child of Mr. and Mrs. Henry Williams was buried at the Coppen Cemetery Monday afternoon. The bereaved parents have our most heartfelt sympathy.

(The late for last week.)  
 Bunker Hill seemed to be the center of attraction the past weekend. Tanner Paint and Plasterwork who sold us a pleasant visit. Every so many of the farmers left their field work to be with us. Visitors from Jones, Stone-well, Nolan, Fisher and Haskell communities were with us.

After a short program in celebration of Washington's Birthday the afternoon was spent in playing basket ball and other games. Bunker Hill boys won from Tanner Paint. Tanner Paint girls won from Plainview girls. Bunker Hill boys won in all the races.

In spite of a threatening sand storm Rev. Morris had a fair congregation Sunday morning.

We are all glad that Misses Elsie and Winnie Benfro are in school again.

Those on the sick list the past week were Misses Ethel Purdon, Maggie Newton, Mary and Bessie Chatwell, Mearns, Hans Bodecker, Tom Chatwell and Clinton Fourqurean.

Mr. Eddie Basse visited at the home of E. J. Bodecker Sunday afternoon.

Henry Schroeder and Mr. Depple were business visitors in Stamford Monday.

The rain failed to break up the party at Mr. W. W. Newton's on the "42" party which met at G. A. Roberts' Saturday night.

Mr. and Mrs. G. T. Scales were Lub-look visitors this week.

Cold's Come Out and Inflammation  
 Let's have some good medicine  
 to cure it. There is only one good  
 one. Dr. Bell's Pinetar Honey  
 Cures Coughs and Colds.

**POWELL**  
 By Mark Davis  
 We have been having some real pretty weather here of late.

The farmers are about through getting up their land. Those who expect some good crops.

Miss E. L. Nelson is at the work. Mrs. Powell who has been sick is improving.

Food Dicks and John Schenck made a business trip to Kansas Wednesday. Sign, Washington visited in our school last week.

Geo. Cough was in the community Tuesday looking over the farms.

Mrs. C. W. Matthews and children called in her daughter Mrs. Eda Parsons Friday night.

Miss Helen Meyer spent the week end with some folks of Stamford.

The Powell basket ball team played last Friday afternoon with Myers in the Myers court. The scores were 10 to 9 in favor of the Powell boys. The game between the girls was in favor of the Myers girls.

The party given at the home of Mr. and Mrs. Edward Kary Saturday was enjoyed by a large crowd.

Tom Reeves of Rains visited in the home of E. Davis Sunday.

Lawrence Farrell spent the week end with John Schenck of the Rose community.

Mr. and Mrs. E. L. Nelson spent the week-end with the farmers parents, J. W. Nelsons of Rose.

Bernice King and family of Hessel spent Saturday night and Sunday with Mr. and Mrs. Alfred Turnbow.

The young people of this community will meet Wednesday at the school house to organize a literary society.

Miss Mary Jane Nelsons of Rose called on the village Sunday afternoon.

Mr. Willford and family visited relatives in Monday Sunday.

Quite a few people of this community attended "The Lumber" day in Hessel Monday.

Edith Matthews of Hessel spent the week-end with home folks.

Claude and Lee Green of Douglas visited in this community Saturday night and Sunday.

The singing given at the home of Mr. J. W. Malone Sunday night was well attended. Everybody enjoyed the good singing that was rendered by the young people and the paper, piano music.

The farmers are certainly getting the soil in this locality. Some of them are about through.

**CAVED OF THANKS**  
 We take this method of thinking our friends and neighbors for their help and kindness during the illness and death of our dear husband and brother, May God's blessing rest on each and every one of you.

Mrs. Edna Nelson and children  
 Mr. and Mrs. A. E. Adams  
 Mr. and Mrs. Lee Adams  
 Mr. and Mrs. E. T. Adams  
 Mr. and Mrs. E. J. Adams  
 Mr. and Mrs. W. E. Adams

# FLOUR

# \$2.25

We guarantee every sack to bake equal to any Flour you can buy. We have recently sold approximately

## 200,000 Pounds

With less than 100 pounds returned. Come to the Mill and buy your Flour, Meal and Feed at Wholesale Prices.

Buy at the Mill and save the difference.

## Haskell Mill & Grain Company

WE DELIVER

## Another New Studebaker

# THE STANDARD SIX BROUGHAM

# \$1465

*l. & h. factory*

**HERE** is a new, high-grade closed car that offers both smart appearance and practical convenience—at a very reasonable price.

Four wide doors—full width seats—full-size balloon tires.

Sportish—with its low-hung body—lacquered a rich, deep blue in contrast to the satin-black top.

Smart—with its oval rear-quarter windows, ornamental top braces and genuine Millais upholstery.

Plus the performance of the world-famous Studebaker Standard Six chassis. Tremendous power—remarkable pick-up—and flexibility unequalled by any other car within hundreds of dollars of its price.

See this new Studebaker Brougham. Learn its exceptional value, before you buy.

**TONN-OATES CO.**  
 HASKELL, TEXAS

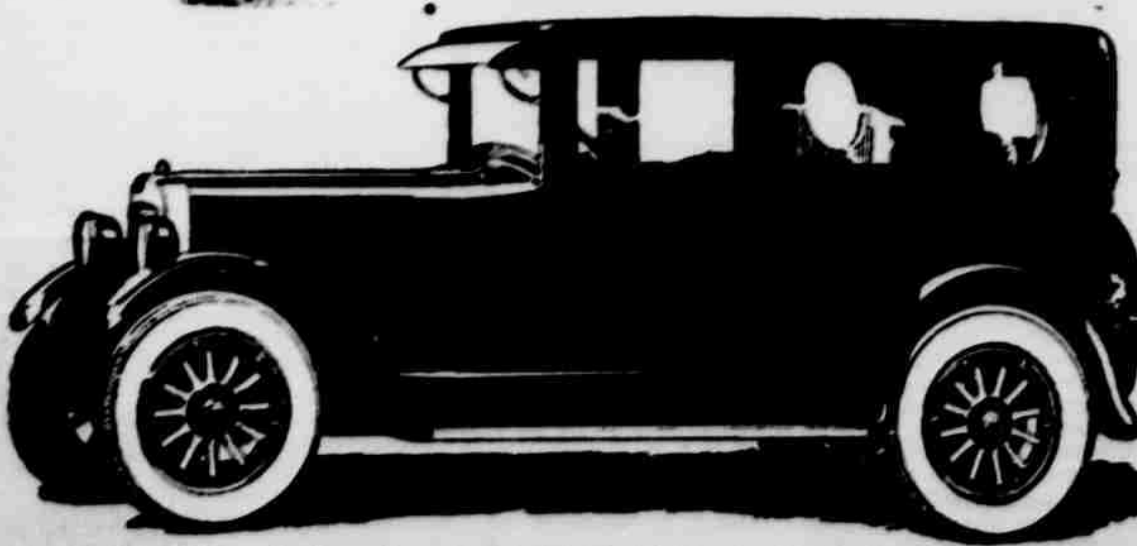

**THIS IS A STUDEBAKER YEAR**

**HOW TO SOLVE A CROSSWORD PUZZLE**  
 When you are given a crossword puzzle, first read the clues and try to solve them. If you cannot solve them, look at the letters already filled in and try to solve them. If you still cannot solve them, look at the clues again and try to solve them. If you still cannot solve them, look at the letters already filled in and try to solve them. If you still cannot solve them, look at the clues again and try to solve them.

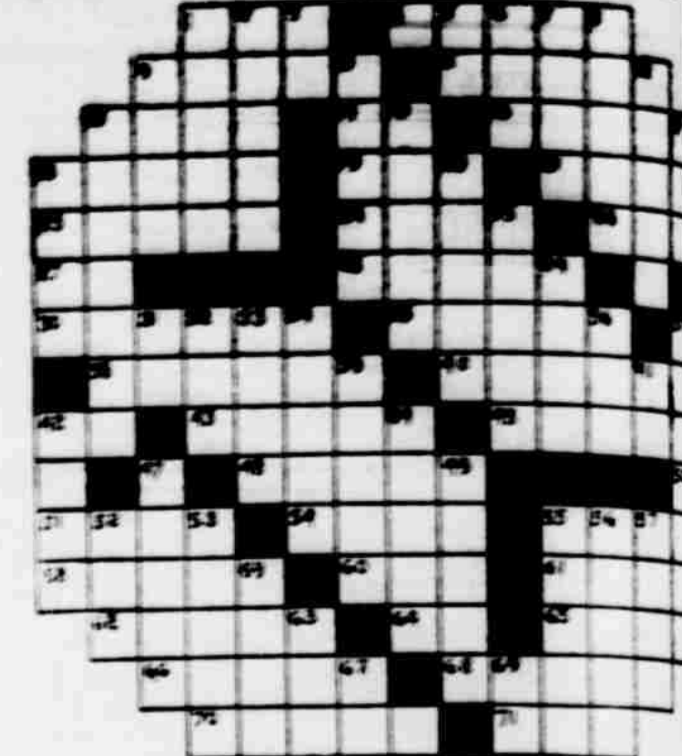

(By Mark Davis)

- Horizontal:**
- 1—A lot
  - 2—In which the child lives
  - 3—A part of a street
  - 4—A kind of musical scale
  - 5—A kind of musical scale
  - 6—A kind of musical scale
  - 7—A kind of musical scale
  - 8—A kind of musical scale
  - 9—A kind of musical scale
  - 10—A kind of musical scale
  - 11—A kind of musical scale
  - 12—A kind of musical scale
  - 13—A kind of musical scale
  - 14—A kind of musical scale
  - 15—A kind of musical scale
  - 16—A kind of musical scale
  - 17—A kind of musical scale
  - 18—A kind of musical scale
  - 19—A kind of musical scale
  - 20—A kind of musical scale
  - 21—A kind of musical scale
  - 22—A kind of musical scale
  - 23—A kind of musical scale
  - 24—A kind of musical scale
  - 25—A kind of musical scale
  - 26—A kind of musical scale
  - 27—A kind of musical scale
  - 28—A kind of musical scale
  - 29—A kind of musical scale
  - 30—A kind of musical scale
  - 31—A kind of musical scale
  - 32—A kind of musical scale
  - 33—A kind of musical scale
  - 34—A kind of musical scale
  - 35—A kind of musical scale
  - 36—A kind of musical scale
  - 37—A kind of musical scale
  - 38—A kind of musical scale
  - 39—A kind of musical scale
  - 40—A kind of musical scale
  - 41—A kind of musical scale
  - 42—A kind of musical scale
  - 43—A kind of musical scale
  - 44—A kind of musical scale
  - 45—A kind of musical scale
  - 46—A kind of musical scale
  - 47—A kind of musical scale
  - 48—A kind of musical scale
  - 49—A kind of musical scale
  - 50—A kind of musical scale
  - 51—A kind of musical scale
  - 52—A kind of musical scale
  - 53—A kind of musical scale
  - 54—A kind of musical scale
  - 55—A kind of musical scale
  - 56—A kind of musical scale
  - 57—A kind of musical scale
  - 58—A kind of musical scale
  - 59—A kind of musical scale
  - 60—A kind of musical scale
  - 61—A kind of musical scale
  - 62—A kind of musical scale
  - 63—A kind of musical scale
  - 64—A kind of musical scale
  - 65—A kind of musical scale
  - 66—A kind of musical scale
  - 67—A kind of musical scale
  - 68—A kind of musical scale
  - 69—A kind of musical scale
  - 70—A kind of musical scale
  - 71—A kind of musical scale
  - 72—A kind of musical scale
  - 73—A kind of musical scale
  - 74—A kind of musical scale
  - 75—A kind of musical scale
  - 76—A kind of musical scale
  - 77—A kind of musical scale
  - 78—A kind of musical scale
  - 79—A kind of musical scale
  - 80—A kind of musical scale
  - 81—A kind of musical scale
  - 82—A kind of musical scale
  - 83—A kind of musical scale
  - 84—A kind of musical scale
  - 85—A kind of musical scale
  - 86—A kind of musical scale
  - 87—A kind of musical scale
  - 88—A kind of musical scale
  - 89—A kind of musical scale
  - 90—A kind of musical scale
  - 91—A kind of musical scale
  - 92—A kind of musical scale
  - 93—A kind of musical scale
  - 94—A kind of musical scale
  - 95—A kind of musical scale
  - 96—A kind of musical scale
  - 97—A kind of musical scale
  - 98—A kind of musical scale
  - 99—A kind of musical scale
  - 100—A kind of musical scale
- Vertical:**
- 1—A kind of musical scale
  - 2—A kind of musical scale
  - 3—A kind of musical scale
  - 4—A kind of musical scale
  - 5—A kind of musical scale
  - 6—A kind of musical scale
  - 7—A kind of musical scale
  - 8—A kind of musical scale
  - 9—A kind of musical scale
  - 10—A kind of musical scale
  - 11—A kind of musical scale
  - 12—A kind of musical scale
  - 13—A kind of musical scale
  - 14—A kind of musical scale
  - 15—A kind of musical scale
  - 16—A kind of musical scale
  - 17—A kind of musical scale
  - 18—A kind of musical scale
  - 19—A kind of musical scale
  - 20—A kind of musical scale
  - 21—A kind of musical scale
  - 22—A kind of musical scale
  - 23—A kind of musical scale
  - 24—A kind of musical scale
  - 25—A kind of musical scale
  - 26—A kind of musical scale
  - 27—A kind of musical scale
  - 28—A kind of musical scale
  - 29—A kind of musical scale
  - 30—A kind of musical scale
  - 31—A kind of musical scale
  - 32—A kind of musical scale
  - 33—A kind of musical scale
  - 34—A kind of musical scale
  - 35—A kind of musical scale
  - 36—A kind of musical scale
  - 37—A kind of musical scale
  - 38—A kind of musical scale
  - 39—A kind of musical scale
  - 40—A kind of musical scale
  - 41—A kind of musical scale
  - 42—A kind of musical scale
  - 43—A kind of musical scale
  - 44—A kind of musical scale
  - 45—A kind of musical scale
  - 46—A kind of musical scale
  - 47—A kind of musical scale
  - 48—A kind of musical scale
  - 49—A kind of musical scale
  - 50—A kind of musical scale
  - 51—A kind of musical scale
  - 52—A kind of musical scale
  - 53—A kind of musical scale
  - 54—A kind of musical scale
  - 55—A kind of musical scale
  - 56—A kind of musical scale
  - 57—A kind of musical scale
  - 58—A kind of musical scale
  - 59—A kind of musical scale
  - 60—A kind of musical scale
  - 61—A kind of musical scale
  - 62—A kind of musical scale
  - 63—A kind of musical scale
  - 64—A kind of musical scale
  - 65—A kind of musical scale
  - 66—A kind of musical scale
  - 67—A kind of musical scale
  - 68—A kind of musical scale
  - 69—A kind of musical scale
  - 70—A kind of musical scale
  - 71—A kind of musical scale
  - 72—A kind of musical scale
  - 73—A kind of musical scale
  - 74—A kind of musical scale
  - 75—A kind of musical scale
  - 76—A kind of musical scale
  - 77—A kind of musical scale
  - 78—A kind of musical scale
  - 79—A kind of musical scale
  - 80—A kind of musical scale
  - 81—A kind of musical scale
  - 82—A kind of musical scale
  - 83—A kind of musical scale
  - 84—A kind of musical scale
  - 85—A kind of musical scale
  - 86—A kind of musical scale
  - 87—A kind of musical scale
  - 88—A kind of musical scale
  - 89—A kind of musical scale
  - 90—A kind of musical scale
  - 91—A kind of musical scale
  - 92—A kind of musical scale
  - 93—A kind of musical scale
  - 94—A kind of musical scale
  - 95—A kind of musical scale
  - 96—A kind of musical scale
  - 97—A kind of musical scale
  - 98—A kind of musical scale
  - 99—A kind of musical scale
  - 100—A kind of musical scale

**To Stop a Cough Quick**  
 Take HAYES HEALING HONEY, a cough medicine which stops the cough by soothing the inflamed and irritated throat.

A box of GROVES O-PEN-TRATE SALVE for Chest Cough, Head Colds and Croup is enclosed with every bottle of HAYES HEALING HONEY. The salve should be rubbed on the chest and throat of children suffering from a Cold or Croup.

The healing effect of Hayes Healing Honey is due to the throat-soothing and the healing effect of Groves O-Pen-Trate Salve.

Each medicine is packed in one corner and is out of the immediate treatment of the patient.

Just ask your druggist for HAYES HEALING HONEY.

**Tired After Eating?**  
 TRY THIS SIMPLE MIXTURE

If you feel tired after eating, it is often a sign of indigestion and undigested matter in your stomach or bowels. Simple operations, such as massage, simple exercises, etc., will cure it.

**STOP THAT ITCHING**

If you suffer from any form of skin diseases such as Itch, Eczema, Tetter or Cracked Hands, Poison Oak, Ring Worm, Old Sores or Sores on Children. We will sell you a Jar of BLUE STAR REMEDY on a guarantee. It will not stain your clothing and has a pleasant odor.

**OATES DRUG STORE**

**What to Do For A Persistent Cough**

Everybody knows how foolish and dangerous it is to let a cough hang on and on. The proper thing to do is to stop it—quick—and for this purpose there is nothing better than that great old home remedy that our parents and grandparents used so successfully—Dr. Bell's Pine Tar Honey. It often relieves a severe cough overnight. Doctors say there is really nothing like pine tar to quickly loosen and remove the phlegm and congestion which are the direct cause of the coughing, while the honey not only gives a pleasant taste but helps soothe soreness and irritation.

But be sure you get the genuine Dr. Bell's Pine Tar Honey and not some substitute. Dr. Bell's is the original, and has been known for many years as the best. It is scientifically compounded of just the right proportions of pine honey and other quick-acting ingredients, bringing quick relief. Contains no opiates or other harmful drugs, and is good for all young children. It is a good remedy for all you want the best home remedy in the drug store, get Dr. Bell's. It is a good drug.

**DR. BELL'S PINE-TAR HONEY**

**Feel Achy After Every Cold**

ARE you lame and stiff; tired and nervous—constantly troubled with backache and twinges of pain? Have you given any attention to your kidneys? Grip, colds and chills, you know, are apt to be mighty bad on the kidneys. And if the overtaxed kidneys fail to properly filter the blood, impurities accumulate and throw the whole system out of tune. Then may follow daily backache, rheumatic pains, headaches, dizziness and annoying kidney irregularities.

In such conditions a good stimulant diuretic should help the kidneys flush the poisons out of your system. Use Doan's Pills. Doan's have helped thousands, and recommended by folks you know. Ask your neighbor.

**HERE IS CONVINCING PROOF:**  
 "I had 904 Madison St., Amarillo, Tex., says: 'Sharp cutting pains over my kidneys caused me a great deal of misery. It was impossible for me to do heavy work at my back was stiff and sore. My kidneys were weak and sluggish. Headaches and spells of dizziness came on me. Doan's Pills soon regulated my kidneys and cured me of backache.'

**Doan's Pills**  
 Stimulant Diuretic to the Kidneys  
 At all druggists, 60c a box. Frank M. Doan Co., Inc., Chicago, Ill., U.S.A.

# SPRING'S Newest in Fashion



Is to be found in our Millinery and Ready-to-Wear department. Each express has brought us loads of the newest showings in Coats, Ensembles, Dresses, and Millinery.

If you haven't visited this department this week you should by all means visit it now. Our stock is now at its fullest. You will thoroughly enjoy a visit to this department whether you are ready to buy now or not—but just to glance through and listen in on the "hum" and "buzz" and the expressions of charm and beauty. This is by far the best showing in every line we have ever made. Each garment has been selected with care, it seems with some particular person in view. We bought them for the little woman—the young lady—the stout lady and the matron. In the new bright shades of all new materials being shown this season.

We are showing these in all prices ranging up to \$50.00, but we are specializing in—

**\$12.50      \$19.75      \$29.75**

Dresses, Ensembles and Coats at these prices, and we believe the best values we have ever been able to show.

## OUR MILLINERY

is complete. You can find a hat for any costume, and priced very low.

We are grouping these in the best numbers we can buy for—

**\$5.75      \$6.75      \$8.75**

Especially strong lines and you will find hats in these groups you will usually more for. We are showing a strong line of Pattern and Tailored Hats ranging from \$1.50.

THOSE LIVING OUTSIDE OF HASKELL TOWN. We believe your time well spent in coming to see us before you buy anything in this line. YOU WILL APPRECIATE A LOOK FROM YOU.

# Courtney Hunt & Co.

# SOCIETY and Club

**Haskell Woman Composes Song**  
Mrs. G. T. Scales has composed a song, "Texas," and the club voted Friday afternoon to present her name to the Texas Poets Club for membership. Miss Ruby Fitzgerald's name has also been presented to this society as she has also composed a number of pieces.  
Friday afternoon Mrs. O. E. Oates directed one of the most interesting and unusual programs of the year. It being Texas Day, her subject was "Texas." Mrs. G. T. Scales had six dainty little girls in costume to sing the song she has composed and they also pantomimed it, making it very effective. Gov. Pat M. Neff offered a one thousand dollar prize for the best song entitled "Texas." The song will be adopted by the Legislature as the State song. Mrs. C. V. Payne gave a splendid rendition of it. Miss Ruby Fitzgerald gave a very interesting and instructive talk on "Texas Artists." Mrs. Bailey Post told of Early Texas Literature. Mrs. H. D. Neff gave a well thought out talk on Texas Prose Writers. The following social hostesses for the month served refreshments of red and white ice cream and cake: Mesdames C. D. Long, J. U. Fields, Hill Oates, N. T. Smith, Hardy Grissom, N. I. McCollum and John Ellis.

**Thursday Bridge Club**  
Mrs. W. H. Murchison entertained the members of the Thursday Bridge Club at her home Thursday afternoon. A note of color in the attractive rooms were the blooming pot plants. A delightful time was spent at bridge and refreshments of deviled crabs, hot biscuits, pea salad, mince pie topped with caramel sauce and whipped cream was served to Mesdames R. B. English, C. V. Payne, W. M. Reid, Roy Shook, J. E. Bernard, Hill Oates and the hostess.

**Texas "Exes" Annual Banquet**  
On Monday evening March second, the University Club of Haskell County held its annual banquet at the Wharton Hotel at Rule. The members of Haskell met at the Library at seven o'clock and went to Rule on a special. The Haskell party was received by Mrs. Westbrook, the president of the Club, and the other members of Rule. At eight o'clock the party of thirty-three assembled in the dining hall where the University colors of orange and white were artistically used in the table decorations. At the end of the line a nosegay was placed on each guest. The tables were placed in the form of a T and were lighted by orange tapers and embellished by yellow jonquils and orange and white table covers. The following menu was served:

- Grapefruit Cocktail
- Fried Chicken
- Mashed Potatoes
- Nut Salad
- Sherbert and Cake
- Mildred Pans
- Buttered Rolls
- Cranberry Jelly
- Tea.

John W. Pace, toastmaster, very artfully introduced each speaker. Mrs. J. U. Fields gave an inspiring talk on citizenship. Miss LaVerne Cummins followed with an instructive comparison of Texas University and Oxford University.

Bailey Post very humorously gave his talk entitled "Ramblings." Judge Jesse G. Foster made the members proud of being a part of the great Texas Exes Association by telling some of the things it is accomplishing. Bailey Post was pep leader and recalled old school days by leading in Old Texas Yells and songs.

During the business session each member responded to roll call by a current event pertaining to T. U. The following officers were elected for the coming year: President Jno. W. Pace; Vice President Miss Alberta Smith; Secretary, Mrs. V. W. Meadors; Treasurer, Bailey Post; Reporter, Miss LaVerne Cummins. After a social hour the meeting closed as it had opened with the singing of "The Eyes of Texas."

The members and guests present were: Mesdames and Messrs Foster, Henson, Meadors, Clayborne Payne, Wilson, Conner, Bailey Post, Fields, Pace, Mrs. Bruce Bryant, Misses Alberta Smith, Willie Harmon, La Verne Cummins, Mary Loug, Lois Earnest, Mr. Vernay Anderson, Joe Bullock, A. C. Foster, Emory Menefee and Oscar Oates.

The Club is very grateful to the Rule entertainment. The domestic

science girls very kindly served the menu in a graceful manner.

The Rule High School orchestra cannot be too highly praised for its beautiful music which adds so much to such an occasion.

**Parent-Teachers Association**  
The P. T. A. will have a regular business session Thursday March 12th at 3:30 p. m. at the High School.

### Church of the Sunday School

**Baptist Church**  
Dr. T. V. Herndon, of Dallas, will speak at the Baptist Church at both hours next Sunday. Dr. Herndon is an able speaker and all who hear him will be delighted with his message. Come and bring your friends.

Sunday School meets at 9:45 a. m. Preaching at 11 o'clock, sermon by Dr. Herndon.

Junior BYPI meets at 5 p. m. Intermediate and Senior BYPI meet at 6:30 p. m.

Preaching service at 7:30, sermon by Dr. Herndon.

A warm welcome awaits worshippers here. God bless every one. Leon M. Gumbrell, pastor.

**Presbyterian Church**  
Sunday School begins at 9:45 a. m. There will be no preaching service next Sunday. The pastor will be in Rule on first Sundays.

The Christian Endeavor will meet at six o'clock p. m.

The public is cordially invited to all the services of this church.

**Assembly of God Church**  
We have services Saturday night at 7:30 o'clock and Sunday School at 10 o'clock. Preaching services at 11 o'clock by the pastor, and at the evening hour, 7:30, by the pastor. Midweek prayer meeting Wednesday night. Everybody invited to attend these services.

W. J. McKnight, Pastor.

Rev. W. T. Priddy formerly of Stamford and now of Peacock was in the city Wednesday and made this office a pleasant call while here. Rev. Priddy has pastored several churches in Haskell county but is now preaching at the Baptist churches of Peacock and Swenson half time.

**Presbyterian Christian Endeavor**  
Program March 8th, 1923.  
Topic—"The Master's Method of Winning Followers."

- Song—54.
- Leader—Henry Wilson.
- Scripture Reading—John 1:35-51.
- Preparation for Meeting—Lena Solomon.

Friday afternoon of the 21st, Mr. Free and his daughter, Miss Ella Mae, paid us an enjoyable visit. Miss Free gave a free hand drawing demonstration, producing a realistic landscape picture in about fifteen minutes time. Miss Beverly put in first class and secured the picture for her room. Mr. Free made a short talk, full as usual of sound advice. He made arrangements with Miss Erna Monke for the weekly news from this community. Watch for her articles. The visitors remained with us during the recess period and then left with a cordial invitation to visit us as soon as possible.

Friday, the 27th, the Powell boys and girls' basket ball teams played us on the home court. The scores were 24 to 12 in favor of the Myers girls and 16 to 11 in favor of the Powell boys. We intend soon to return the

**the MARRIAGE CHEAT**



Wed. and Thurs. March 11-12  
HASKELL THEATRE

## Programme of Haskell Theatre

MONDAY & TUESDAY, March 9, 10  
K--The Unknown

Everyone knows of this picture, it's GREAT! See if we're not right. Educational Comedy.

TUESDAY NIGHT IS FAMILY NIGHT  
The whole family for 50 cents.

WEDNESDAY & THURSDAY, Mar 11-12  
THE MARRIAGE CHEAT

Featuring Leatrice Joy, Percy Marmont and Adolphe Menjou. On an island south of the law. The strangest triangle drama you've ever seen. Educational Reel and Comely.

FRIDAY and SATURDAY  
RIT - TIN - TIN

Fighting hero of "Find Your Man." The most wonderful dog you have ever seen.

Also FIGHTING BLOOD, No. 10, and Larry Seman Comedy.

Admission 10c and 30c.  
Matinee on Monday, Wednesday, Friday and Saturday.  
Show Runs All Day on Saturday.

Don't Forget Family Night-Tuesday Night

A Financial Month—Travis Solomon.  
An Evangelistic Month—Rachel Solomon.

A Booster Month—Alice Frierson.  
An Annual Report Month—Mary Sherrill.

Song  
Business  
Midget  
Our Endeavor meets each Sunday at 6:30. A cordial welcome is extended to all. Come and meet with us.

**School Notes from Myers.**  
Friday afternoon of the 21st, Mr. Free and his daughter, Miss Ella Mae, paid us an enjoyable visit.

Friday, the 27th, the Powell boys and girls' basket ball teams played us on the home court. The scores were 24 to 12 in favor of the Myers girls and 16 to 11 in favor of the Powell boys. We intend soon to return the

visit of these teams and capture both games.

The Gilliam baseball team will meet us in our first baseball game of the year, at Myers Friday the 6th, at 2:30. Myers and Gilliam people invited to come.

The masked party the 28th was a success. A large crowd from this community, Cottonwood, Ballow, Dennis Chapel, Pleasant Valley, Rochester, and probably other places, was present. With Miss Ruby Scarborough playing the march, the Grand Parade began, displaying the various costumes to good advantage. Sets for the Virginia Reel were then formed and the dancers and spectators spent an enjoyable hour. After a short breathing space, fourteen couples played the game of "Twenty-One" at the Washington table. The modern Washington lacked the military regimen of olden days and were caught frequently.

Lemonade and cake was served, after which the three judges awarded the prize to Miss Erna Monke and Mr. Orville Graham for the most representative costumes.

**No Worms in a Healthy Child**  
All children troubled with worms have an unhealthy color, which indicates poor blood, and as a rule, there is more or less stomach disturbance. GROVE'S TASTELESS CHILL TONIC given regularly for two or three weeks will enrich the blood, improve the digestion, and act as a General Strengthening Tonic to the whole system. Nature will then throw off or dispel the worms, and the child will be in perfect health. Pleasant to take. 50c per bottle.

## Red Bottom Tanks

Fresh water—plenty of it—makes healthy stock. Keep it always before them. Do it economically and conveniently with Red Bottom Tanks. There is a size to fit every need.  
Two styles—the round and the oblong with round ends. Made of select galvanized steel. Reinforced at top with patent Tube Top, at bottom with Double Lock Beam. Bids made doubly strong by triple corrugations. Solid or is sweet into all seasons. Entire bottom with rust-preventing paint made in our own laboratories. Applied by special hot process. Five year warranty is die stamped in the side. Not genuine unless so stamped.  
COLUMBIAN RUBBER TANK CO., Kansas City, Mo.  
Sold from stock by



H. N. THERWHANGER  
Weinert, Texas

## Fresh Pure Groceries

This store has built up a steady trade among customers who stay. They stay because they are satisfied with our service and because they appreciate the quality of the groceries they buy here.

We invite YOU to become a regular customer if you are not already trading here. Come in today.

# PEARSEY & STEPHENS

**\$1,000,000 TO LEND** Through the Rule National Farm Loan Association of Rule, Texas, by the Federal Land Bank of Houston, on Land Located in Haskell, Knox and Starnwell Counties.  
Rate, 5% Per Cent Time, On or before 24 1/2 Years. The Government's plan for Cheap Money on Many Terms.  
\$25 per \$1000 loan paid annually will retire the loan in 24 1/2 years costing the borrower a total of \$2242.50.  
\$1000 loan at 5 per cent, (the usual rate) running for the same length of time will cost the borrower \$3750.00.  
By comparison we find a saving in favor of the Federal Land Bank Loan of \$1507.50 on the \$1000 borrowed.  
No trouble to answer questions.  
THE RULE NATIONAL FARM LOAN ASSOCIATION  
W. H. McCandless, Secretary-Treasurer  
Capital Stock \$50,000.00 Loans \$700,000.00

Planned to be, Intended to be, The **GREATEST SALE** Ever Held in **LOW**



Announcing Our

# FIRST ANNOUNCEMENT SPRING CLOTHING

Beginning Thursday Morning March 5th, Rain or Shine. Be Here!

### Opening Hour Specials

To the First 50 Ladies entering our store we will sell 5 yards

EXTRA GOOD GRADE 9-4 Bleached Sheeting

**\$1.50**

(Limit 5 yards to customer.)

Now comes the **GREATEST EVENT** of the year from a value giving standpoint. In this, Our First Shoes and furnishings, also a complete line of New Dress Materials in all the new patterns for Spring which will be found during this Great Sale. Don't wait any longer to select your Spring Clothes for the season's merchandise which is now on display. No one can boast of a newer, cleaner, and more up-to-date stock of Seasonable Merchandise and no job lots or unwanted merchandise will be found here. Come, It Will

**SPECIAL!**

1 Lot Ladies Silk Hose  
\$1.00 Values

**49c**

**SPECIAL!**

\$1.75 Pure Silk Hose  
All Colors

**98c**

**SPECIAL!**

1 Lot Ladies Full Fashion Pure  
Thread Silk Hose. All Colors.  
\$3.00 Values

**\$1.98**

### Ready-to-Wear

The first hint of the Spring mode is in these ensemble suits in all new materials and styles to suit everyone. \$35.00 and \$40.00 values. Choice

**\$19.98**

1 Lot new Spring Dresses. All beautiful styles. \$15.00 Values

**\$9.98**

Linen and Wash Silk Dresses  
\$10.00 Values

**\$5.98**

1 Lot Dresses. All the newest Styles and Materials for Spring. \$25.00 Values

**\$15.98**

New Spring Coats. Plain and Fur Trimmed. Values to \$50.00

**\$24.90**



Beautiful Line of Children's Hats  
All Styles and Materials.  
**GREATLY REDUCED**

200 Ladies Spring Hats. All Standard Makes. \$7.50 to \$10.00 Values

**\$4.98**

### PIECE GOODS

1 Lot Voiles, all new shades and patterns, 50c value

**29c**

YARD



Pure Silk Pongee. Extra good grade. \$1.50 value

**98c**

YARD

1 lot Dress Gingham. All Colors. 18c Value

**10c**

YARD

25c Dress Gingham All new patterns

**14c**

YARD

35c Dress Gingham Beautiful new patterns. 32-in. wide

**19c**

YARD

Crepe de Chine. All colors. \$2.00 value

**\$1.19**

YARD

Heavy Crepe. All colors. \$3.00 value

**\$2.19**

YARD

### LADIES SHOES

1 Lot Ladies Shoes. All styles and sizes, including Satins, Suedes, Patents, and others. Values to \$7.50

**\$2.98**

Ladies New Spring Styles in Pumps, Oxfords, and Straps. Values to \$12.50

**\$7.89**

1 Lot Ladies \$5.00 Shoes. Many styles to select from

**\$3.69**

1 Lot \$8.50 Value. All new Styles

**\$5.89**

\$10.00 Ladies Shoes. All sizes and styles

**\$6.89**

All Children's Shoes go in this Sale at Great Reduced Prices



**SPECIAL!**

1 Lot House Aprons  
\$1.25 Values

**69c**

**SPECIAL!**

Beautiful Assortment of Silk  
Teddie's. \$3.50 Value

**\$1.69**

**SPECIAL!**

French Gingham. 65c  
Value

**39c**

**SPECIAL!**

Everfast Suiting. All Colors.  
75c Values

**47c**

# Haskell

3 DOORS SOUTH OF NEW POST-OFFICE

THIS GREAT Selling Will Last We assure you the greatest opportunity that has ever before you.

or Trade Territory---Your Greatest Expectations Will be Gratified in  
**LARGE ASSORTMENTS, and FINE QUALITY of MERCHANDISE**

# ANNIVERSARY & SPRING OPENING SALE!

**Sensational Are the Values During This Great Selling Event!**

During this Sale you will find all the new materials for Spring in Ready-to-Wear, Millinery, Men's and Ladies. Never before were you offered such a complete line of new merchandise at the unusual low prices now offered now. Pay us a visit at our New Store and see the many complete lines of high grade merchandise here and at prices less than you will have to pay elsewhere. Remember this Sale includes all New, and this Great Anniversary and Spring Opening Sale.

### Sensational Hour Sale!

FROM 11 to 12 A. M. THURSDAY MARCH 5th  
 We will sell 36 inch Brown Domestic regular 25c grade, 10 yards for **\$1.00**  
 Limit 10 yards to the customer.

### FREE! FREE! FREE!

SATURDAY MARCH 7th at 5 P. M.  
 We will give away absolutely FREE  
**A BEAUTIFUL \$25.00 TRUNK!**  
 Ask About This Offer at the Store. \$25.00 TRUNK FREE!

#### SPECIAL!

Khaki Work Shirts. All Sizes  
 \$1.00 Values

**59c**

#### SPECIAL!

Blue Work Shirts  
 \$1.25 Values

**79c**

#### SPECIAL!

Blue Overalls. All Sizes  
 \$2.00 Values

**\$1.29**



## Men's & Boys Shoes

ALL THE NEWEST STYLES FOR SPRING INCLUDED IN THIS GREAT ANNIVERSARY SALE AT MOST REASONABLE PRICES.

1 Lot Mens Work Shoes, All Leather Peters Brand.  
 \$3.00 Values

**\$1.98**

Men's and Young Men's Oxfords  
 All sizes and styles  
 \$8.50 value

**\$5.89**

Men's \$12.50 Grade Oxfords. All sizes and styles. Special

**\$7.89**

1 Lot Men's Work Shoes. Guaranteed six months. \$5.00 value

**\$3.69**

All Men's High Shoes included in this Sale at actual WHOLESALE COST

**\$6.89**

## Work Clothes

WE CARRY A COMPLETE LINE OF WORK CLOTHES AT GREATLY REDUCED PRICES.

Men's Headlight Suits. Shirt, Coat, and Pants. Special

**\$1.98**

Men's Extra Heavy Khaki Pants. All Sizes.  
 \$3.00 Value

**\$1.98**

1 Lot Good Grade Khaki Pants. \$2.25 Value

**\$1.89**

Men's Bedford Cord Riding Pants. Extra Heavy Grade. \$4.00 Value

**\$2.98**

OUR ENTIRE STOCK OF SWEATERS, WOOL SHIRTS AND ALL OTHER WINTER GOODS GO IN THIS SALE AT LESS THAN WHOLESALE COST.

## Men's Suits, Hats and Caps

All Good Grade Suits in Men and Young Men's Styles  
 Values to \$35.00. Choice

**\$22.90**

Men's Heavy Blue Serge Pants.  
 \$10.00 Value

**\$5.98**

1 Lot Young Men's Pants. 22 inch bottom. \$10.00 to \$12.00 Values

**\$6.98**



1 Lot Fancy Dress Shirts. Col- lars to match. \$2.50 value

**\$1.79**

1 Lot Broadcloth Dress Shirts, with and without collars. \$2.50 Value

**\$1.89**

**IN IT**  
 Greatest GIVING EVENT  
 The People of Haskell and Trade Territory

**Main Store**  
 HASKELL, TEXAS

#### SPECIAL!

1 Lot Men's Work Sox. All Colors. 15c values

**9c**

#### SPECIAL!

Men's Athletic Union Suits.  
 \$1.00 Value

**69c**

#### SPECIAL!

Men's Summer Unions. Athletic Style. \$1.25 Value

**89c**

#### SPECIAL!

Headlight Overalls. \$2.50 Value

**\$1.98**

NEWS MID

(By Mrs. Mary A. Blakeley) Mrs. F. C. Ballard has returned from Spur. She is rapidly recovering from a serious illness.

Mr. Mark Emerson underwent a serious operation at Wichita Falls this week for throat trouble. He has returned home, but is still in a serious condition.

Mr. and Mrs. J. S. Stephens have returned from Breckenridge. His father has been sick but was recovering on his return.

day to give a terracing demonstration Mrs. H. B. Bland received a telegram from her nephew at Ennis last Tuesday stating that her brother, Terry Woods of that place was dead.

you or any other community who want a real game. Mr. and Mrs. J. C. Lewellen, Mr. and Mrs. J. F. Lewellen and children and Sam Clifford went to Olden, Tex., Saturday to attend the wedding of their niece and cousin, Miss Lula Lewellen who became the bride of Mr. Carl Cronos.

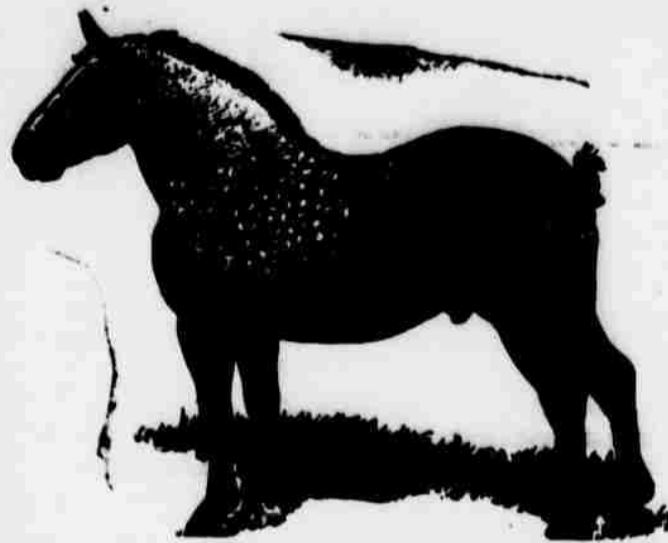

Registered Percheon

Best horse ever brought to Haskell County. Will make the season at my farm 5 miles east of town. Also have the Barton Jack, which will make the season on my farm.

PRICES: Horse, \$12.50 To Insure. Jack, \$10.00, To Insure.

G. W. PILAND

HASKELL, Route 4 TEXAS.

SAYLES

(By Mrs. G. D. Payne) Mr. W. E. Johnson has returned from a prospecting trip to the plains. County Agent W. P. Trice called at the farm of H. D. Bland last Wednesday.

New Way to Quickly Stop Worst Cough

A remarkable new and simple method for treating a cough gives relief with the first doses and usually breaks a severe cough in 24 hours. The treatment is based on the prescription known as Dr. King's New Discovery for Coughs.



ROBERTS

(By Lillian Lewellen) We are having some cold weather at this writing and almost everyone in this community have colds.

The party at Mr. Fred Howard's Friday night was enjoyed by a large crowd. Mrs. C. L. Toliver of Curry Chapel spent Monday with her parents, Mr. and Mrs. J. C. Lewellen.

Misses May Cothron and Saleste Atchenson spent Saturday night with Eunice Anderson of Haskell. Henry Lewellen and J. A. Mapes have gone to Wichita Falls where Henry will receive medical treatment.

The Myers girls did not come to Roberts Friday to play basket ball. We do not know why they did not come, but come on Myers we will play.

Hall's Catarrh Medicine

Those who are in a "run-down" condition will notice that Catarrh bothers them much more than when they are in good health. This fact proves that white Catarrh is a local disease. It is greatly influenced by constitutional conditions.

HALL'S CATARRH MEDICINE is a Combined Treatment, both local and internal, and has been successful in the treatment of Catarrh for over forty years.

Sold by all druggists. F. J. Cheney & Co., Toledo, Ohio.

Coming to ABILENE Dr. Mellenthin

SPECIALIST In Internal Medicine for the Past Twelve Years

DOES NOT OPERATE

Will be at Grace Hotel Friday and Saturday March 20 and 21. Office Hours: 10 a. m. to 4 p. m.

TWO DAYS ONLY

No Charge for Consultation

Dr. Mellenthin is a regular graduate in medicine and surgery and is licensed by the state of Texas. He does not operate for chronic appendicitis, gall stones, ulcers of the stomach, tonsils or adenoids.

He has to his credit wonderful results in diseases of the stomach, liver, bowels, blood, skin, nerves, heart, kidney, bladder, bed wetting, catarrh, weak lungs, rheumatism, sciatica, leg ulcers and renal ailments.

Below are the names of a few of his many satisfied patients in Texas.

- Mrs. H. Lerner, Henrietta, Tex., gall stones. Mrs. J. B. Treas, Cooper, Tex., pelagra. Mrs. Joseph Clough, Laporte, rheumatism and goitre. L. A. Fenske, Reisel, Tex., heart trouble. J. C. Stone, daughter, Douglasville, Tex., appendicitis. John Hairston, Cameron, Tex., ulcer of the stomach. Mrs. M. Hantsche, Roscoe, Tex., anemia and nerve trouble.

Remember above date, that consultation on this trip will be free and that his treatment is different. Married women must be accompanied by their husbands. Address: 211 Broadway Bldg., Los Angeles, California.

To Cure a Cold in One Day

Take LAXATIVE BRONCO QUININE (Tablets) 25¢ per box. 50¢ per dozen. 100¢ per dozen. 250¢ per dozen. 500¢ per dozen. 1000¢ per dozen.

Station By Publication

THE STATE OF TEXAS To the Sheriff or any Constable of Haskell County, Greeting:

W. M. Porter, administrator of the estate of E. F. Porter, deceased, having filed in our County Court his final account of the condition of the estate of said E. F. Porter, deceased, together with an application to be discharged from said administration, you are hereby commanded, that by publication of this writ for twenty days in a newspaper regularly published in the County of Haskell, you give due notice to all persons interested in the account for final settlement of said estate to file their objections thereto if any they have, on or before the March Term 1925 of said County Court, commencing and to be holden at the courthouse of said county, in the city of Haskell on the 2nd day of March, A. D. 1925, when said account and application will be considered by said court.

Witness Emory Menefee, Clerk of the County Court of Haskell County, Given under my hand and seal of said court, at my office in the City of Haskell, this the 20th day of February, A. D. 1925.

(Seal) Emory Menefee, Clerk County Court, Haskell County, Texas.

A true copy I certify: J. C. Turnbow, Sheriff, Haskell County, Texas.

Mr. and Mrs. D. H. Bohn and their wife son of Graham are visiting Mrs. Bohn's parents, Mr. and Mrs. N. L. Daugherty.

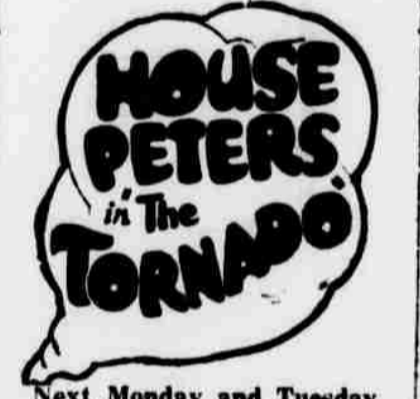

Next Monday and Tuesday At the HASKELL THEATRE

Do You Cough?

San Antonio, Texas.—"We have used Dr. Pierce's Golden Medical Discovery in our family for coughs and bronchial trouble and it gave entire satisfaction. I am a practical nurse and have found the 'Golden Medical Discovery' to be of great benefit to those recovering from sickness which had left them in a weakened condition. It enriches the blood, improves the appetite and aids digestion. I can conscientiously recommend this medicine."—Mrs. C. E. Smith, 230 E. Dittmar Ave.



Go at once to your neighborhood store and get the "Golden Medical Discovery" in tablets or liquid.

FOR SALE Mules, Milch Cows, Cow Feed, Chicked Feed, Coal.

Ben F. Roberts & Son

West Texas Mule Barn, Haskell

Merit—and merit alone!



LITTLE has been said in print about the Woodstock—but much has been said by thousands of enthusiastic operators.

It's mainly this background of good will—earned by good performance—that is responsible for its success.

Users will tell you the Woodstock is a most exceptional typewriter—a composite of all improvements conducive to effortless writing—plus a rare beauty of type and sturdiness of construction that stamps this machine as a thing apart.

WOODSTOCK TYPEWRITER CO. 216 W. Monroe St. Chicago, Ill. Branches and distributors everywhere.

WOODSTOCK

THIS IS A STUDEBAKER YEAR



Double utility —from this new-type Duplex body

THE only car that combines the protection of an enclosed car with the advantages of an open car — the new Studebaker Duplex. And it sells at the price of the old-style open car.

It is offered on each of the three famous Studebaker chassis—the Big Six, the Special Six, the Standard Six.

Simply draw down the roller enclosures and you have complete protection—in 30 seconds! Come in and see the new Duplex. Ride in it. Drive it. Its two-fold utility has become the greatest motoring sensation in years.

TONN-OATES GO. HASKELL, TEXAS

15 New Studebakers Nothing like them ever before

OFFICERS: Mrs. M. S. Pierson, Pres. Mandy Grissom, Vice-Pres. G. E. Patterson, Vice-Pres. G. E. Norman, Cashier. A. C. Pierson, Asst. Cashier. DIRECTORS: Mrs. M. S. Pierson, Mandy Grissom, J. F. Fields, Jno. W. Pace, E. F. Taylor, J. W. Gholson, G. W. Waldrop

THE HASKELL NATIONAL BANK of Haskell

Solicits your business on the basis of a record of Thirty-Five Years Successful Banking. We are unexcelled in equipment. Have arranged for your comfort and convenience and want you to feel very much at home.

"Ask Our Customers,"

THE HASKELL NATIONAL BANK

CAPITAL & SURPLUS \$100,000.00.

THE OLD RELIABLE—SINCE 1890.



Free Press... Editor and Publisher... Circulation... Subscription Rates...

ASSOCIATION... JUD... (By Florence Ray)

Friday March 6, 1925... JUD... (By Florence Ray)

We are having some cool weather... We have had some...

Our school was postponed Friday... Several from here attended the party...

Several from here attended the party... Eat greens say the health experts...

NOTICE... The Mistletoe Creamery Co. wants a reliable representative in Haskell...

Cllett Superior Cotton seed, second year from the originator... WANTED—Dry pop corn...

LOTS FOR SALE—Worth the money... I THANK YOU! I wish to thank the people of Haskell...

Habitual Constipation Cured in 14 to 21 Days... "LAX-POS WITH PEPSIN" is a specially prepared Syrup Tonic-Laxative...

Monday and Tuesday... HASKELL THEATRE

HOUSE DETECTORS... HURRICANE... HASTEX PLUMBING CO. PHONE 303. BEST PLUMBING of the kind you will appreciate when the job is finished.

Hastex Plumbing Co. PHONE 303. BEST PLUMBING of the kind you will appreciate when the job is finished. Any shop you will find anything you may desire in the plumbing line, on any repair you may need.

Abilene Building & Loan Association. Abilene Building & Loan Association has opened a branch office in Haskell for the purpose of making loans on desirable residence property.

basket ball Friday, and Jud won with a score of 23 to 2... Mrs. J. B. Weaver and children of Cook Springs spent Saturday night and Sunday with her parents...

Clarence Webb and wife of Rhoda spent Sunday with Mr. and Mrs. John Epley... Joe Helton and family of New Hope spent Saturday night with Mr. and Mrs. W. H. Ivey...

A. F. West and sons spent Sunday with W. B. West and family of O'Brien... Several from here attended the party given by Miss Carmon Lott of the Cook Springs community Friday night...

F. L. Daugherty of this city and D. H. Bolin of Graham spent Monday in Vernon on business... Eat greens say the health experts, and you want have the blues.

NOTICE... The Mistletoe Creamery Co. wants a reliable representative in Haskell. Inquire at the Free Press office for particulars.

Cllett Superior Cotton seed, second year from the originator. Grown by J. R. Harvey. For sale by C. A. Dulaney at Electric Gin.

WANTED—Dry pop corn, leave word at Cash Meat Market amount you can supply, and price.

LOTS FOR SALE—Worth the money, located in the northwest part of Haskell on good street. See Leflar & Brown, Haskell, Texas.

I THANK YOU! I wish to thank the people of Haskell and surrounding country for the liberal patronage given the Cash Meat Market during the four years I had the pleasure of serving you.

Habitual Constipation Cured in 14 to 21 Days... "LAX-POS WITH PEPSIN" is a specially prepared Syrup Tonic-Laxative for Habitual Constipation.

Wanted... FOR SALE—Cheap or will trade for a Ford Truck, some good mules...

WANTED—Negro man and woman to work on farm. See or phone H. A. Bradley Phone 4 B 261.

FOR SALE—At a bargain 200 acre land. See Mrs. J. R. Jeter or Mrs. W. H. Parsons.

FOR SALE—36 lots in Price McClellan addition Throckmorton Texas. Write Mrs. I. L. Goldberg, Jefferson, Texas.

FOR SALE—Rhode Island Red eggs at 75 cents per setting or \$1.25 for two settings. E. B. Lusk, Rule R. 1 tfe.

Eggs from my Blue Ribbon Dark Cornish \$2 per setting of 15. Joe F. Hudspeth, Route 1, O'Brien, Texas.

When trading at Hancock's vote for Ola Cass.

BEGIN WITH THE BEST. Eggs from my famous Partridge Wyandottes \$2.00 per setting of 15 eggs. Special price on 50 and 100 lots. My birds are prize winners and good layers.

FOR SALE—One Safety hatch brooder, 500 chick capacity. Good as new. Can be seen at T. A. Payne's 3 miles south of town.

NOTICE... If you have any excavating to be done, or need mud and gravel also landscape gardening of any kind it will pay you to consult us.

FOR SALE OR TRADE—Coke 8 automobile, 7 passenger, cash or terms. Will trade for young mules or cattle or work mules. See R. A. Bradley or J. F. Kennedy.

FOR SALE—One iron safe, chairs, sectional book cases. Jno. A. Couch.

FOR SALE—One extra fine Jersey milk cow. See J. B. Post, at the Farmers State Bank.

FOR SALE—Cord wood on the ground at \$2.75 per cord. Fred Monke near Myers school.

WANTED—Two furnished rooms for light housekeeping. See Dodge Saylesman, at Kennedy's Garage. 1p

FOR SALE—Beckwith Organ in first class condition. Price right. See H. A. Self, at Pinkerton, Haskell Route A.

RHODE ISLAND RED EGGS for hatching. \$1.00 per setting of 15 or \$5.00 per hundred. See or write Mrs. F. D. C. Middleton, Haskell. 2p

TAKEN UP—One bay mare 14 or 15 hands high, white left hind foot, white spot in forehead and white snip on nose, brand on left hip. Owner please see W. C. Norton, Haskell. 1tp.

FOR SALE—We now have S. C. White Leghorn eggs for setting purposes, \$1.25 per setting of 15 or \$6.00 per 100 eggs. Haskell County Leghorn Ranch, Phone 151, or write Juanita Dunlap.

FOR SALE—Nice large hand-quilted quilts. Phone 57.

I have entered the contest for the Coupe to be given away by Hancock & Company's Dry Goods Store. I will ask my friends to please cast their votes for me when making a purchase in this store. Thanking you in advance. Mrs. Jess Edwards. tfe.

Custom Hatching \$3.00 per hundred eggs. Setting of 17 White Leghorn eggs \$1.00. \$5.00 per hundred. Phone 287, Crawford Hatchery Haskell. tfe.

FOR SALE—Good 6-room house with three acres, in south part of town. May be bought with or without furniture. See Roy W. Neal. tfe.

PLANTS—Onion, cabbage, tomato, and sweet pepper plants grown in Southwest Texas. We can supply you by express or parcel post prepaid. Crystal Wax Bermuda Onion Plants, 500 \$1.00; 1000 \$1.75; 5000 \$7.50. Frost proof cabbage plants, 100 40c; 300 \$1.00; 500 \$1.50; 1000 \$2.75. Special prices to dealers. Order now. J. F. Helot, 1012 Ohio, Wichita Falls, Texas. 8tc.

FOR SALE—Beckwith Organ in first class condition; Price right See H. A. Self, at Pinkerton, Haskell Route 2. tfe.

MONEY TO LOAN... I can get you a loan on your land from the Joint Stock Land Bank at 6 per cent interest, and you pay both principal and interest in 33 years.

THE BEST IS CHEAPEST... I am now ready to supply eggs from my Buff Wyandottes. The cockerels hatching my pens are from the prize-winning pens of the National Poultry Shows of Chicago.

WHITE WYANDOTTE Cockerels for sale. Cuthoun strain of Missouri. \$2.00 each. Start now to build up your flock. Mrs. R. C. Whitmore, Haskell, Texas. tfe.

FOR SALE OR TRADE—NOW—Most desirable vacant residence lots in town, two blocks west high school corner lots, 150 ft. east front. Improvements with city water, shade trees, and etc. price reasonable. M. C. Alexander Stanford Texas box 828. 1fd.

I have rented a room over the Post Office will do first class dressmaking plain sewing, children's clothes, underwear and do alterations. All work guaranteed. Mrs. S. N. Neuhery. 2c.

FOR SALE—A large amount of bright bundle feed special price made on large amounts. See W. M. Free for information. 4tc.

I have entered the contest given by Hancock Dry Goods Co. for the Ford Coupe given away by them. When you make a purchase in this store I would appreciate your vote. Lillian Lowellen. 2tc.

FOR SALE—Silver Laced Wyandotte eggs at \$1.00 per setting of 15. T. A. Payne south of town. tfe.

LOST OR STRAYED—One dark red male yearling calf from Mrs. Ella Williams farm 8 miles north of town. Notify Mrs. Ella Williams R. R. 2 Haskell. 2tp.

FOR SALE—New overbearing straw berry plants at 35c per dozen or \$2.00 per hundred. See Mrs. M. A. Jarnagin at G. W. Thomson's, city. 2p.

If you try me once—you always will. A. Tonn. "Progressive Blacksmith."

FOR SALE—Cash or terms Hilton Clarke cornet practically new at one half cost. See Ted Walden.

PLANT the famous Kasch Cotton Seed. My cotton was carefully ginned, two or more bales at one time, with roll run. W. B. Gregory, 2 1/2 miles west of Weibert. tfe.

FOR SALE—Part or all of one section, joining town of Gomez, 5 miles west of Brownfield, Terry County. \$35.00 long time easy terms. On State highway to New Mexico. F. M. Smith Gomez, Texas. 6tp.

ABSTRACTS... We will make you first class abstracts of land titles on the day we get your order or as soon as the abstracts can be made, will accommodate you as soon as possible. SANDERS & WILSON

FOR SALE—10 or 12 head of cattle in good condition. See I. V. Marro at J. W. Liles, Gilham community. tfe.

White Leghorn Eggs, M. Johnson Strain \$1.25 per setting of 15. J. O. Johnson, Rule Texas, Route 1. 6tp.

TO MY FRIENDS: I have entered the contest for the Coupe to be given away by Hancock & Company's dry goods store. When you make a purchase I would appreciate your vote. Don't forget me. 7-4p Mrs. Ralph Blechofshausen.

WANTED—Man to work on farm. Single or married. If married without children. R. W. Herrin Sr. tfe.

Wanted—Two good men who can furnish car or team and wagon to sell a large line of High Quality Products direct from factory to consumer. Industries man can earn \$200 to \$300 per month, some do better. For full particulars call or write J. B. Griffin, McNeppers man, Haskell Texas, Box 96 1f.

FOR SALE—Eggs from my best pens of Rhode Island Reds \$2.50 for 15 eggs. From my utility \$1.50 per 15 eggs. Day old chicks for 20 cents each. Book your orders now. A. J. Josselyn, Haskell Route 3. tfe.

I want to swap a dry cow for a fresh one or will sell and buy. L. D. Ratliff, Haskell. 2tc.

The Guinea That Does Not Affect the Neck... Because of its tonic and laxative effect, LAX TIVE BROMO GUININE is better than ordinary Guinins and does not cause nervousness or ringing in head. Remember it's full name as backing for the signature of A. W. GROVE. 30c.

JESSE G. FOSTER... Attorney-at-Law... Practice limited to District Court Land Titles given special attention Office in County Judge's Office. Haskell, Texas.

P. D. SANDERS... LAND LAWYER... Perfects land titles. Loans money on farms and ranches and handles Real Estate. HASKELL, TEXAS.

Jas. P. Kinnard... Attorney-at-Law... Office in Pierson Building Haskell, Texas.

A. J. SMITH... Attorney-at-Law... Office in Avery Bldg. Haskell, Texas.

RATLIFF & RATLIFF... Attorneys-at-Law... Office in Sherrill Building Haskell, Texas.

HASKELL NATIONAL FARM LOAN ASSN. 5 1/2 Per Cent Farm and Ranch Loans HASKELL, TEXAS.

J. B. NELLUMS... The Concrete Man... All Sidewalks 15c a foot All public and religious institutions, 10 per cent refund back. HASKELL, TEXAS.

30c COTTON—\$20.00 LAND... Either the cotton is too high or the land is too cheap. For one acre of land will usually produce from one-fourth to one-half bale of cotton annually—worth from \$35. to \$75. One crop will frequently more than pay for the land. We will sell you the land for \$12. to \$20. per acre on long time payments and at a low rate of interest. If you are interested in securing a home for yourself and family where there is no boll weevil and where the climate is fine and the water good, write today to W. A. Soelle, General Agent for the Spearman Lands, 14 Santa Fe Bldg., Seagraves, Gaines Co., Texas, for descriptive literature giving prices of land, terms, etc.

FOR SALE—Part or all of one section, joining town of Gomez, 5 miles west of Brownfield, Terry County. \$35.00 long time easy terms. On State highway to New Mexico. F. M. Smith Gomez, Texas. 6tp.

ABSTRACTS... We will make you first class abstracts of land titles on the day we get your order or as soon as the abstracts can be made, will accommodate you as soon as possible. SANDERS & WILSON

FARM LOANS—Dallas Joint Stock Land Bank Loans. 33 years at 6 per cent. See Leflar & Brown, Agents. tfe.

STRAYED—One brown horse mule about 17 hands high. No brands. Smooth mouth. A brown mare about 14 1/2 hands high. No brands; smooth mouth. Please notify E. L. Dunas, Route 3, Haskell. Reward offered. tfe.

I have for sale four or five good span of work mules. Will take cash or good note. See J. C. Holt Sr. Haskell. tfe.

WANTED—Butter customers. Will deliver good, fresh, firm butter any time of week anywhere in town for 40c per pound. Notify Mrs. W. B. Dunlap, Route 3, Haskell, Texas. tfe.

CENTER POINT... (By Ethel Bland.) We are having some more cold weather at this writing. Death visited this community again last Wednesday night, in calling from us the little infant son, Ellis, of Mr. and Mrs. Matt Dunham. It is hard to give our loved ones up but we have the sweet consolation in knowing that we cannot call them back, but we can go where they are. He was laid to rest in the Rule cemetery Thursday afternoon.

Mr. Trice of Haskell called at the school Wednesday and made a real good talk about the poultry clubs. Luther Watson purchased his wife a new Ford last week. Mr. Joe Davis also drove out a new Buick Saturday.

Mrs. Toby Hatch of Rule visited her mother, Mrs. T. M. Morgan Thursday. Several from this community attended the concert at the Haskell High School Wednesday night. The candy-breaking given by Mr.

and Mrs. Tony Patterson Saturday night was enjoyed by all. Mr. and Mrs. J. F. Jeter and children spent Sunday with Mr. and Mrs. Jim Lawson of Haskell. Miss Stella Broughton of Rochester attended church at Center View Sunday morning.

Mr. and Mrs. C. D. Gentry and son Doyle of Ballew spent Friday night with Mr. and Mrs. L. E. Hland. We have Sunday School at 10:20 sharp every Sunday morning. Everyone come. The singing class meets this Sunday afternoon at 2:30.

R. E. Williams of Wichita Falls spent the week end with home folks in this city. Mr. B. M. Whitaker, exhibit manager of the West Texas Chamber of Commerce, left Sunday night for Ft. Worth. He is getting his exhibits ready for the Fat Stock Show.

Mr. and Mrs. Jess Campbell of Rule visited her father T. C. Cahill here Sunday.

COTTON SEED... Half & Half Planting Seed for sale. Get the best; my seed are machine culled, saved from early picking. Get my prices before you buy. S. N. REED O'BRIEN, TEXAS. Special Now... Gisterns, Tanks, Stock Tubs, Gutter Work—Get ready for the Spring rains. Also remember we make anything you want, or repair anything that can be repaired in a Tin Shop.

GOOD EQUIPMENT MAKES A GOOD FARMER BETTER... Save money with this John Deere No. 660 Series Lister. List twice as many acres in a day as you can with a single-row lister—you can do it just as easily and with only two more mules. Get the thorough, accurate results that have made John Deere Listers famous, two rows at a time every trip over the field.

Two Rows at Once Saves One Man's Wages... John Deere picker-wheel cotton drop, famous for accuracy throughout cotton belt. John Deere "999" corn drop—it never misses. Disk-covers lower controlled for exact covering desired. Row spacing quickly adjustable to 20, 28 or 40 inches. Bottoms leveled with lever regardless of position of frame. Bottoms lift easily without lifting any of your own weight. Forstruck eliminates side-leaking and removes non-weight. Tractor hitch can be furnished.

McNEILL & SMITH HDW. CO. Be sure to see the "660" the next time you are in town. Save money with this John Deere No. 660 Series Lister. List twice as many acres in a day as you can with a single-row lister—you can do it just as easily and with only two more mules. Get the thorough, accurate results that have made John Deere Listers famous, two rows at a time every trip over the field. This lister is something new, different and better—one of the best examples of modern labor-saving, money-making farm machinery.

## Blacksmithing That Is Done Right

We are equipped to take care of your Blacksmith work in the way you would have it done.  
SHOP IN REAR OF

## Adolphus Filling Station

OIL, GAS, AND AUTO ACCESSORIES



### Remarkable Values in Aprons and House Dresses

A Supply of Apron and House Frocks is a feminine necessity that can be smartly and practically fulfilled by selection from these exceptional values.

PRICED FROM \$1.25 to \$2.25

## Fouts & Mitchell

## Special Soap Sale

Beginning Saturday and continuing through next week.

18 Bars Babbitts Napatha All for \$1.00

4 Spic and Span Cleaner At

## W. W. Fields & Son

### Methodist Church Weekly Calendar

Sunday School Sunday morning March 8th. Mr. O. E. Patterson Superintendent.  
At the 11 o'clock hour preaching by the pastor, Rev. Ben Hardy.  
At 5 o'clock p. m. the children's missionary meeting. Mrs. Guy Mayes in charge.  
At 6 o'clock the Senior Epworth League with an unusually good program. Mrs. Ben Hardy in charge.  
On Monday afternoon at three o'clock, the Woman's Missionary on Wednesday evening at 7:30 the mid-week prayer meeting, after which there will be choir practice.

#### LONE STAR

(By C. W. Williamson)

The health of the community is continually improving.  
Mr. C. A. Webb of Munday has moved into the Lone Star community and has some very fine pupils in school.  
The primary teacher of Lone Star Miss McNeill, is on the sick list and is unable to teach, and Miss Ellen Williamson is filling her place for the time being, but we are glad to hear that she is better and will probably be back on the job in a day or two.  
Hazel Flenniken has returned from Hamlin, where she has been visiting her sister, Mrs. M. M. Collins, who has been very ill.  
Rev. C. H. Richards and daughters, Edrie and Hamp, of O'Brien, were visiting in this community last Sunday.  
Messrs. Jim and Robert Clark of Rule visited in the community Sunday.  
Mrs. R. W. Curtis of Colorado Springs spent the week end with her brother Mr. C. A. Webb of Lone Star.  
J. D. Reddell and wife visited their

### son, L. A. Reddell Sunday afternoon.

Mrs. T. J. Evans has moved down to stay with Mr. and Mrs. J. D. Reddell.  
Mr. J. R. Shackelford of the Lone Star community is moving into the Grass Hopper community. We regret losing them, as the children were some of the best pupils in the school, but Lone Star's loss is Grass-hopper's gain.  
Andrew Sanders has purchased a farm in the community, another proof of Lone Star's thriftiness.  
C. W. Williamson has started taking the scholastic census for Lone Star we hope to have 100 enrollment this year.

#### HOWARD

(By Ila May Medford)

The health of this community is some better at this writing.  
Mr. and Mrs. J. B. Nanny and family of this community spent Sunday with Mr. and Mrs. Andrew Griffin and family near Munday.  
Mr. and Mrs. G. S. Medford and family of this community spent Friday night with Mr. and Mrs. I. C. Cavitt and family of the Gamutt community.  
Quite a few from this place attended the singing convention at Cottonwood Sunday evening. Everyone reported a large crowd and some good singing.  
Bro. J. D. Harvey of Haskell will preach at this place Sunday evening at three o'clock. Everyone is invited to come. He will also begin his series of meetings before the first Sunday in July.  
Income tax statistics for last year show that only 55 per cent of the corporations reporting made money enough to render them liable to pay a tax. If the figures submitted are true it would appear that holding stock in a corporation is not so uniformly profitable as it is commonly supposed to be.

I HAVE Pure Half and Half Cotton Seed to sell \$1.50 per bushel. Live on Jim Hester homestead about 2 1/2 miles east and one-half south of Rochester. Mrs. L. L. Bean 2p

PAUL SMITH, successor to Dr. Cowley, is now in our city for permanent practice. I use the most effective methods known to druggists. Therapeutic. Dr. Smith has been in the county for 9 years and is well known. He will appreciate a call from anyone needing assistance in his line. Paul Smith, Scientific Masseuse

LOST—Box between Haskell and Newcastle Thursday morning containing baby clothing and life insurance policies of W. E. Scheets. Finder please leave at Free Press office. Reward. 2tp

### Notice of Election for County School Trustees

The State of Texas,  
County of Haskell.

To All Whom This May Concern:  
By virtue of authority vested in me by law, I hereby order, and notice is hereby given, that there will be an election held on Saturday, the 4th day of April, A. D. 1925, by the qualified voters of Commissioner's Precinct No. One, in said County, at the voting places in and for each Common School District in said Commissioner's Precinct, as follows: At each of the voting places in said precinct for the purpose of electing one County School Trustee in and for said Commissioner's Precinct No. One of said County; and one County School Trustee for the County at large. Said election shall be held at the same time and place and by the same election officers that hold the election for Common School Trustees in and for said Common School Districts; and the polls at said election places shall be opened at 8 o'clock A. M. and shall not close before 6 o'clock P. M.

The election for County School Trustees will be held in each Common School District at the same place and by the same election officers appointed to hold the election of trustees in each common school district.  
JESSE G. FOSTER,  
County Judge, Haskell Co., Tex.

Plies Cured in 6 to 14 Days.  
Your druggist will refund money if PAIN OINTMENT fails to cure any case of itching, biting, bleeding or festering piles in 6 to 14 days. The first application gives ease and rest. 2p

### Notice of Election for County School Trustees

The State of Texas,  
County of Haskell.

To All Whom This May Concern:  
By virtue of authority vested in me by law, I hereby order, and notice is hereby given, that there will be an election held on Saturday, the 4th day of April, A. D. 1925, by the qualified voters of Commissioner's Precinct No. Three, in said County, at the voting places in and for each Common School District in said Commissioner's Precinct, as follows: At each of the voting places in said precinct for the purpose of electing one County School Trustee in and for said Commissioner's Precinct No. Three of said County; and one County School Trustee for the County at large. Said election shall be held at the same time and place and by the same election officers that hold the election for Common School Trustees in and for said Common School Districts; and the polls at said election places shall be opened at 8 o'clock A. M. and shall not close before 6 o'clock P. M.

The election for County School Trustees will be held in each Common School District at the same place and by the same election officers appointed to hold the election of trustees in each common school district.  
JESSE G. FOSTER,  
County Judge, Haskell Co., Tex.

Next Monday and Tuesday At the HASKELL THEATRE

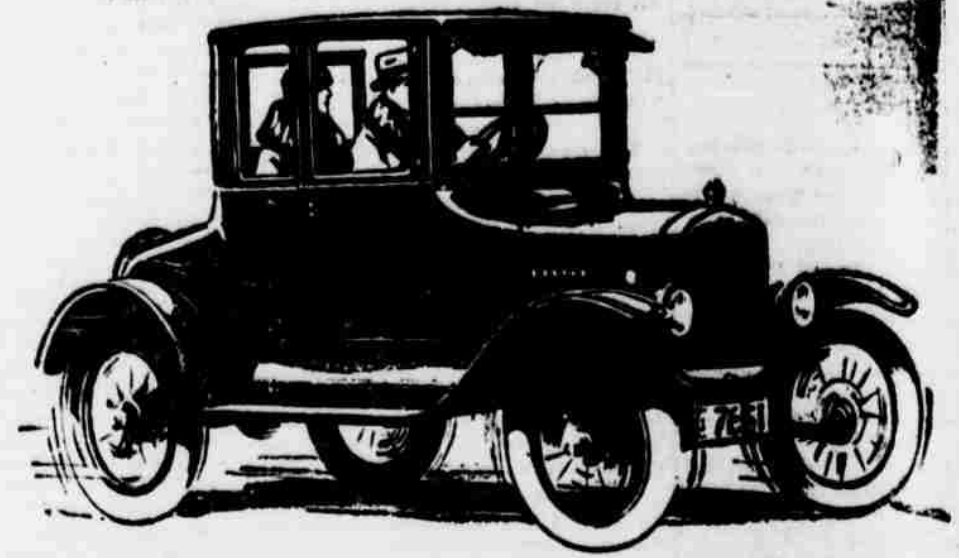

## Interest In Hancock's Ford Automobile Contest is Growing

The interest during the fourth week has been growing. Each customer is getting keenly interested in their preferred candidate. The voting during the past week has been very heavy, each contestant showing a nice increase over the previous week.

This Ford Coupe is going to be given away absolutely FREE to the one receiving the largest number of votes.

You are entitled to One Hundred Votes for each dollar purchase or three hundred votes for each dollar paid on account prior to January 1st, 1925.

You can help some one win this Beautiful Ford Coupe. Each contestant in this contest is counting on their friends and neighbors for their support and they feel like you should help them with this nice present.

You will find our prices just as cheap and reasonable consistent with good merchandise as you can buy elsewhere and we will appreciate your business and use our best efforts to please you.

Our motto has always been to give you the very best possible values for your money.

We are receiving new things every day and we will appreciate a comparison of prices.

Below are the names of the candidates for this Ford Coupe and the amount of votes each has received up-to-date.

Miss Ola Cass . . . . .	42,549	Miss Thelma Livengood	13,290
Miss Ruby Fitzgerald . . . . .	34,937	Miss Juanita Dunlap . . . . .	12,983
Miss Lydia Tonn . . . . .	32,033	Miss Ruby Martin . . . . .	12,615
Miss Jewell Josselet . . . . .	25,604	Miss Florence Ray . . . . .	12,289
Mrs. Jesse Edwards . . . . .	22,644	Miss Annie Kurfees . . . . .	12,193
Mrs. Ralph Bischofhausen . . . . .	22,065	Mrs. Robt. Kennedy . . . . .	11,950
Miss Mary Lela Richey . . . . .	20,920	Miss Mildred Cook . . . . .	11,800
Miss Oleta Stanley . . . . .	18,730	Miss Juanita Rhoades . . . . .	11,620
Miss Mary Emma Whiteker . . . . .	17,149	Miss Eva Noonkester . . . . .	11,325
Miss Lillian Lewellen . . . . .	16,233	Miss Lillian Buckner . . . . .	10,765
Miss Opal Strickland . . . . .	15,682	Miss Nina Underwood . . . . .	10,683
Mrs. Ben Kreger . . . . .	14,450	Miss Myrtle Norman . . . . .	10,615
Mrs. Hattie Mahoney . . . . .	13,635	Miss Velta Mae McKnight . . . . .	10,600
Miss Vera Thomas . . . . .	13,539	Mrs. J. L. Odell . . . . .	10,315
		Master Carl Cordell . . . . .	10,300

## Hancock & Co.



## Garden And Field Seeds

We have just received a fresh supply of high grade GARDEN and FIELD SEEDS. Many varieties and all selected from the best stocks.

Our known reputation for serving our customers with the best seeds obtainable is your warranty of a successful garden and crop season.

BETTER SEEDS, BETTER CROPS AND GARDENS

## MC COLLUM ELLIS & COUCH