

# THE WHEELER TIMES

(USPS 680-960)

VOLUME 84, NUMBER 39

THURSDAY, SEPTEMBER 8, 2016

SINGLE COPY 50c

"Wheeler: town of friendship and pride"

**ONE OF THREE LINES:** This shows only a part of the 427 registered at the 65th Annual Old Settlers' Reunion at Mobeetie Sept. 5.

## "Tiptoeing On the Ocean of Storms" Statue "Unveiling" By Capt Alan L. Bean Sept. 14



— Photo by Rhonda Meriwether

"Tiptoeing On The Ocean Of Storms"

The official "unveiling" of the statue. "Tiptoeing on the Ocean of Storms", will be Wednesday, September 14, at the Wheeler Historical Museum, following the Dedication Ceremony. The statue of Capt. Alan L. Bean, as he appeared on his walk on the moon, was completed in July and delivered August 15, 2016.

November 19, 1969, Alan Bean became the fourth man to set foot on the moon. Bean and his crewmate, Charles "Pete" Conrad gathered lunar soil samples. The third member of the team orbited the moon 60 miles above and photographed sites for future moon landings.

Capt. Bean described the suit as "stiff and hard to move in at the knee and hip joints. "You learn quickly to move about by keeping the legs relatively stiff and using ankle motion as if you are dancing on tiptoe. The moon is one-sixth gravity; the ankle movement allowed the astronaut to hop and "it felt as if my legs would never tire," stated Bean.

Capt. Alan L. Bean will address those gathered at the

Wheeler High School Gymnasium at 9:00 A.M. September 14. After the address, everyone will walk the short distance to the museum for the "unveiling".

Artist Paul Kashuk, Jr., of Florida will be in Wheeler for the dedication. Kashuk had done the artwork for the statue to be used in another project that never came

about. When it was learned of Wheeler's need for a statue of Capt. Bean, Kashuk's 3.5' clay model was only eighty percent complete. The artist finished the detail, digitalized the clay sculpture and made it available for the Wheeler Historical Museum. Kashuk donated his art for the creation

of the magnificent bronze statue to honor Captain Alan Bean and further awareness of man's great accomplishment.

Mickey Wells of Amarillo's Southwest Bronze, completed the statue with close attention to historical accuracy. The James Harold Hill Family Trust donated funds for the casting of the statue. Both Kashuk and Wells are scheduled to be in Wheeler for the "unveiling".

Capt. Bean, born in Wheeler on March 15, 1932, made his second trip to Wheeler since he was 2 years old, March 13-15, 2015. The statue was to have been in place at this time. A large crowd was in attendance for the occasion. Capt. Bean assured us at that time he would return when the statue was in

(Continued Page 5)

### Parkview Hospital Is Planning Local Health Fair On October 6

Mark your calendars for the upcoming Health Fair which will be held Thursday October 6, 2016 from 9am - 6pm at the Agri Life Center in Wheeler. Parkview Hospital is hosting the event for the surrounding communities. The Health Fair will feature the annual flu shot clinic, \$5.00 complete blood count draws, health

screenings and assessments as well as other health related information. The flu shot clinic will begin at 7 am and end at 6 pm. Vendors from Amarillo, Pampa, Shamrock, Canadian and Wheeler will participate. Door prizes will be given throughout the day. Make plans to attend for health care information and services.

### MEMPHIS OVERWHELMS MUSTANGS

By Kelly Adeerholt

What many thought would be a rugged, competitive matchup between two of the panhandle's better small schools quickly turned into a rout as the Memphis Cyclones rolled over the Mustangs in Nicholson field last Friday evening by a final score of 44-8. The Cyclones rolled to almost 400 rushing yards as their big running back, David Dickson, powered his way to 244 yards on 25 carries.

The Mustangs took the opening kickoff but could only master five yards on three plays and punted away. Memphis took over at their own 37 and went on a six play drive that ended with an 18 yards TD run by Dickson. The Cyclones converted the two point conversion to take an 8-0 lead with 7:42 left in the opening quarter.

Wheeler punted again after three plays on their next possession and gave the Cyclones short field after a 17 yard punt placed the ball at the Mustangs 43. Dickson

took a second down hand-off 31 yards to the Wheeler 8, and 3 plays later QB Nick Adame lucked into a 5 yard TD pass when his errant pass deflected off of Wheeler DB Luis Gutierrez and into the arms of Cyclone wideout Jatavion Newsome. Adams ran in the two point conversion and Memphis led 16-0 with 3:32 left in the first. The Mustangs fought back

on their next possession. QB Holden Guest threw a first down pass to WR Traylen Drake that covered 27 yards and set them up at the Cyclone 41. It looked as though the drive might have bogged down after Guest could only gain 2 yards on 3rd and 7 but a facemask penalty on the Cyclones moved the ball to the Memphis 20 and gave

(Continued Page 3)



Taxpayers take notice! The hospital has set a budget hearing. You might need to be present. The county doubled our taxes and North Wheeler County Hospital will

(Continued Page 3)



**Honorable Mention:** Brody Umsted (left) and Trip Sorrell received Honorable Mention in *Globe-News* "Player of the Week". Umsted, the Cougars running back had 435 all-purpose yards with seven TD's against Miami. Wide receiver Trip Sorrell added 78 yards receiving with a total of four touchdowns.

### STORM REPORT



As Reported by... Stormie Meriwether, Seventh Grade Student

Dear Friends, The Mustangs played hard on Friday night. I am so sorry Eduardo Porras was hurt. It was very scary when they carried him out in the ambulance. I do hope he is ok. Watching the game is fun. The Mustangs are still the best, even if we didn't win.

We had fun for the weekend. First we went to the Mustang Game, then to OKC to Seth's house for a Big Family Day. We ate, played

(Continued Page 3)

### Wheeler County Farmer's Market To Remain Open Until October 15

The Wheeler County Farmers' market will continue until October 15th. We will still keep the same schedule as usual with Wednesdays from 3 pm until 6 pm and Saturdays from 9 am until noon. The last market will be Saturday, October 15th.

With the good recent rains garden crops are

looking good again with okra, peas, apples, melons, etc. among the late crops.

The market has had vendors from Shamrock, Twitty, Kelton, Allison, (Continued Page 2)

### STEM NIGHT

When: Tues., Sept. 20 5:30 PM-8:00 PM. Kelton STEM Academy



**GREATEST DISTANCE TRAVELED:** Roy and Loita Hathaway traveled 475 miles from Queen City, TX, to attend the 65th Mobeetie Old Settlers' Reunion. The plaque was presented by Gina Seitz.



**OLDEST MAN:** Hugh Bailey, 89, was recognized as the Oldest man in attendance at the 65th Mobeetie Old Settlers' Reunion. The plaque was presented by Gina Seitz.



**OLDEST PIONEER:** Maurita Stribling was recognized at the 65th Mobeetie Old Settlers' Reunion as the oldest pioneer, having lived in Wheeler County for the past 89 years. The plaque was presented by Gina Seitz.



**OLDEST WOMAN:** Opal Boydston, 104, was recognized as the Oldest Woman in attendance at the 65th Mobeetie Old Settlers' Reunion. The plaque was presented by Gina Seitz.

# OLD TIMES NOT FORGOTTEN

By Roland Miles

## EASTER EGG HUNTER

I know this is an odd time of year, to be talking about hunting Easter eggs. For some reason or other, Shirley and I got on that subject a few mornings ago. Could be, it came up while we were watching two mother turkeys and their seven kids, who have been showing up in our yard every morning, nearly every day all summer. Then, it could be the fact that a lot of farm chickens like to hide their nests, instead of using the henhouse. It doesn't matter how the subject came up.

The really important thing, is what I'm about to tell you. I was the undisputed, champion Easter egg hunter, in the first grade at Wheeler! Every year, the grass around the old Masonic Lodge, would come out earlier than any other place, close to school, so they (I never knew who "they" were) would hide the eggs all over their property. Starting about a week before the hunt, I began getting excited. By the time that day arrived, I was hardly able to sleep, the night before. When

Mrs. Farmer had gotten us all marched down to the Masonic Hall, they let us go at it. My plan was simple. Walk as fast as I can, while looking at the ground. Since the rest of my class started looking right where we were at, I ventured out a little farther. By the time they made us quit, I'd found the most eggs. I even got a Big Chief pencil as a prize. My claim to fame was surely established. My classmates would remember that forever! Next year, there was a "prize egg," and nobody cared, that I found the most again. By the time we got out of school, I'll bet less than half of my classmates could tell you who the first grade champion Easter egg hunter

was. Fame fades away fast. Answer to last week's history trivia question: For a few years after the radio was invented, the international distress call letters were CQD,

but were changed to SOS in 1906. The two radio operators on the Titanic, were Jack Phillips and Harold Bride. They worked for the Marconi company, not the Titanic's owner.

This week's question: Was the rip in the side of the Titanic, which was caused by the iceberg, blamed on the ship's hull being too thin, or faulty welding? Answer next week.

## Wheeler County COURT RECORDS

List of instruments filed in the Wheeler County Clerk's Office from August 29, 2016 - August 31, 2016.

AUGUST 29, 2016  
 AMENDED OL-George Selvidge Camp to Sanguine Gas Exploration LLC, 8-16-16, S/2 Sec. 59, Blk. A-7, H&GN Ry. Company Survey.  
 AMENDED OL-Grady Woodfin Camp III to Sanguine Gas Exploration LLC, 8-16-16, S/2 Sec. 59, Blk. A-7, H&GN Ry. Company Survey.  
 CEMETERY DEED-City of Shamrock to Robert Kilpatrick, et ux, 7-26-16, Lot 7, Blk. M-2, Lisle Addition, Shamrock, Spaces 5 & 6.  
 CEMETERY DEED-City of Shamrock to Vernon Fothergill, et ux, 7-26-16, Lot 7, Blk. M-2, Lisle Addition, Shamrock, Spaces 7 & 8.  
 DEED-Douglas Y Robertson to JRob Rental Properties LLC, 8-26-16, Lot 7, Blk. 2, Original Town, Shamrock.  
 CORR. DT-Laramie Jo Jernigan, et al to United States of America, 1-14-16, SW/4 Sec. 27, Blk. 17, H&GN Ry. Company Survey.  
 MD-Ellen Moore to Norma Dykman, 8-22-16, All Sec. 46 & SE/4 Sec. 50 & E/2 Sec. 55, Blk. A-5, H&GN Ry. Company Survey.  
 REVOCABLE TRUST-Sandra J. Wright (Trustee) to Wright Revocable Trust, 8-29-16.  
 EXECUTORS ASSIGN. CONVEY. & DEED-Robert T. Dunigan (Estate) to Terrence J. Dunigan, et al, 8-23-16, See Instrument.  
 EXECUTOR MD-Jerry Don Rasco (Estate) to Sandra Lynn Hood, et al, 8-19-16, See Instrument.  
 STATEMENT OF OWNERSHIP-State of Texas Department of Housing and Community Affairs to Steven L. Hopper, et ux, 8-2-16.  
 UCC EXT. DT-N/G Discovery LLC to BancFirst, -- -- --, See Instrument.

AUGUST 30, 2016  
 GIFT MINERAL DEED-Michael Duane Lee, et al to Sarah Lohberger, 4-29-16, See Instrument.  
 EXT. DT-Robertson Funeral Directors to Amarillo National Bank, 8-10-16, Lots 1, 2, 11 & 12, Blk. 18, Original Town, Shamrock.  
 DEED-Lana Tipton, et al to Kendall Hefley, 8-22-16, N 55' of W/2 Blk. 54, Stanley Addition, Wheeler.  
 DVL-James B. Hart, et ux to Keith Isher, et ux, 8-30-16, Lot 9 & S/2 Lot 10, Blk. 82, Woodley's Southside Addition, Shamrock.  
 DT-Keith Ishee, et ux to American Southwest Mortgage Funding Corp., 8-30-16, Lot 9 & S/2 Lot 10, Blk. 82, Woodley's Southside Addition, Shamrock.  
 AUGUST 31, 2016  
 DEED-Joel Finsterwald to Debra L. Finsterwald, 8-31-16, Lots 13-15, Blk. 29, Original Town, Wheeler.



## THE WHEELER TIMES

Page 2 - Thursday, September 1, 2016  
 "Wheeler: town of friendship and pride."

### County Sheriff's Calls For Service

08/17/2016@1031 - Fire  
 08/17/2016@1558 - Fire  
 08/17/2016@1726 - Other  
 08/17/2016@1914 - Reckless Driver  
 08/17/2016@2046 - Concerned Citizen  
 08/18/2016@0523 - Information  
 08/18/2016@0632 - Concerned Citizen  
 08/18/2016@1109 - Vehicle Unlock  
 08/18/2016@1140 - Vehicle Unlock  
 08/18/2016@1648 - Vehicle Unlock  
 08/18/2016@2256 - Warrant Service  
 08/19/2016@1001 - Medical Call  
 08/21/2016@1230 - Concerned Citizen  
 08/19/2016@1833 - Animal Complaint  
 08/20/2016@0425 - Concerned Citizen  
 08/20/2016@2040 - Welfare Check  
 08/21/2016@1105 - Other  
 08/22/2016@1247 - Medical  
 08/22/2016@2032 - Medical  
 08/23/2016@1441 - Accident  
 08/23/2016@1723 - Domestic  
 08/23/2016@2023 - Vehicle Unlock  
 08/23/2016@2029 - Vehicle Unlock

### Farmers' (from Page 1)

Mobeetie, Briscoe, and Wheeler and has averaged 6 vendors per market. Some gardens have played out or been hailed out, but there promises to be more goodies to be had at market. Come on out and support your local growers by stocking up on baked goods, canned goods, fruit, and vegetables. Contact coordinator Chester Jones at 806-438-5095 if you have questions or concerns.

### Did You Know?

In my little world, items like cream of tartar (potassium bitartrate) are not simply a super way to stabilize egg whites but also scandalously inexpensive cleaning secrets. This long-forgotten gem of a cleaning agent may be used with a little water or vinegar to lift even the most stubborn stains. Unattractive grout driving you batty? Mold and mildew stains got you reaching for the Prozac? Burner pans and casserole dishes giving you fits? Cream of Tartar is your new best friend. (Continued Page 3)

News, Views & Commentary  
**KPDR-FM, 90.3**  
 WHEELER, TEXAS  
 Weekdays: 6:00 a.m. to 7:00 a.m.

September 6<sup>th</sup>, 2016

### Wheeler County JP #1 Weekly Docket

#### Magistrations/ Arraignments:

Kim Davis  
 Montie Lynn Guest  
 Gregory Keith Oneal  
 Gregory Keith Oneal  
 Cassandra A. Noon  
 Cassandra A. Noon  
 James Jaeson Kuter  
 Jessie James Wright III  
 Jessie James Wright III  
 Jessie James Wright III  
 Caleb Daniel Leamaan

Swisher County - Bond \$2,500.00  
 Assault- Class A Misd. - Bond \$2,500.00  
 31<sup>st</sup> District Court Warrant 4831 - Bond \$100,000.00  
 31<sup>st</sup> District Court Warrant 4832 - Bond \$100,000.00  
 Class C Arraignment  
 Unauthorized Use of Motor Vehicle - Bond \$12,500.00  
 Class C Arraignment  
 31<sup>st</sup> District Court Indictment 4980 - Bond \$20,000.00  
 31<sup>st</sup> District Court Indictment 4979 - Bond \$30,000.00  
 31<sup>st</sup> District Court Indictment 4978 - Bond \$20,000.00  
 Class C Arraignment

#### County Citations Issued:

Francisco Ramirez  
 Julio Reyna  
 Rolando Rivera  
 Domingo Vasquez III  
 Cristina Saravia Navarrete  
 Jesus Soto Cabrales  
 Scottie David Brothers  
 Larry Geoge McNeill  
 Laura Dianne Cramer  
 James Jaeson Kuter  
 Rodrick Warren Little  
 Allen Shaffer Terry  
 Terry David Thacker  
 Timothy Weston  
 Joshua A Heaton  
 Amelia C Sayle  
 Caleb Daniel Leaman

Speeding Citation WCSO  
 No Driver's License/ Open Container WCSO  
 Open Container WCSO  
 Speeding Citation WCSO  
 Speeding Citation WCSO  
 Brake /Registration Violation CMV  
 Registration Violation CMV  
 Tire/ Registration Violation CMV  
 Tire Violation CMV  
 Public Intoxication WCSO  
 Registration/ Window Tint CMV  
 OverWidth CMV  
 Over Gross Weight CMV  
 Over Gross Weight CMV  
 Log Book CMV  
 Possession of Drug Paraphernalia WCSO  
 Possession of Drug Paraphernalia - Speeding WCSO

#### Municipal Citations Issued -City of Wheeler -City Ordinances

None

The \_\_\_\_\_ North Hospital Dist #1 \_\_\_\_\_ will hold two public hearings on a proposal to increase total tax revenues from properties on the tax roll in the preceding tax year by \_\_\_\_\_ percent (percentage by which proposed tax rate exceeds lower of rollback tax rate or effective tax rate calculated under Tax Code Chapter 26). Your individual taxes may increase at a greater or lesser rate, or even decrease, depending on the change in the taxable value of your property in relation to the change in taxable value of all other property and the tax rate that is adopted.

The first public hearing will be held on \_\_\_\_\_ 09/15/2016 at 5:00pm \_\_\_\_\_ at \_\_\_\_\_ Parkview Hopt Board room \_\_\_\_\_.

The second public hearing will be held on \_\_\_\_\_ 09/19/2016 at 5:00pm \_\_\_\_\_ at \_\_\_\_\_ (Parkview Hopt Board room \_\_\_\_\_).

The members of the governing body voted on the proposal to consider the tax increase as follows:

FOR: Pam Hibler, Janie VanZant, Roy Laughlin  
 AGAINST: NONE  
 PRESENT and not voting: NONE  
 ABSENT: Roger Brown

The average taxable value of a residence homestead in \_\_\_\_\_ 2015 \_\_\_\_\_ last year was \$ \_\_\_\_\_ 47213 \_\_\_\_\_.

Based on last year's tax rate of \$ \_\_\_\_\_ .170 \_\_\_\_\_ per \$100 of taxable value, the amount of taxes imposed last year on the average home was \$ \_\_\_\_\_ 80.26 \_\_\_\_\_.

The average taxable value of a residence homestead in \_\_\_\_\_ 2016 \_\_\_\_\_ this year is \$ \_\_\_\_\_ 48025 \_\_\_\_\_.

\_\_\_\_\_. If the governing body adopts the effective tax rate for this year of \$ \_\_\_\_\_ .30292 \_\_\_\_\_ per \$100 of taxable value, the amount of taxes imposed this year on the average home would be \$ \_\_\_\_\_ 145.47 \_\_\_\_\_.

If the governing body adopts the proposed tax rate of \$ \_\_\_\_\_ .22315 \_\_\_\_\_ per \$100 of taxable value, the amount of taxes imposed this year on the average home would be \$ \_\_\_\_\_ 155.19 \_\_\_\_\_.

Members of the public are encouraged to attend the hearings and express their views.

**Special Provision\***  
 Enhanced Indigent Health Care Expenditures:  
 The \_\_\_\_\_ NA \_\_\_\_\_ spent \$ \_\_\_\_\_ NA \_\_\_\_\_ from \_\_\_\_\_ NA \_\_\_\_\_ to \_\_\_\_\_ NA \_\_\_\_\_ on enhanced indigent health care at the increased minimum eligibility standards, less the amount of state assistance. For the current tax year, the amount of increase above last year's enhanced indigent health care expenditures is \_\_\_\_\_ NA \_\_\_\_\_.

**DOUG BOYD MOTOR CO.**  
 Buy Here / Pay Here  
 No Credit Check • Areas Largest Selection  
 Pampa • Corner of Hwy 60 @ Hwy 70  
 806-669-6062 • www.dougboydmotors.com

**Hyland's Pharmacy**  
 Downtown Wheeler - 826-5561

**Baby Shower:**  
 Kendall & Christian Hefley  
 September 10, 2016  
 Monica Kidd's Home  
 Shayla Ruff  
 Date: September 13, 2016  
 Wheeler Sch. Cafeteria

The store for all your needs: Prescriptions, Gifts for your loved ones.

**First Baptist Church**  
 Wheeler, Texas

**Come Worship our Lord and Savior Jesus Christ for no one cometh to God unless thru His Son, Jesus Christ.**

**11:00 A.M. Sunday** p7/17

**NO TRENCHING**  
**NO MESS**

**Rick's Lawn Sprinklers**

**RAIN BIRD SPRINKLERS**

33 YEARS EXPERIENCE  
 580.477.0915

Dirt Work & Turf  
 800.466.0915

FREE ESTIMATES  
 LIC. #19097 & 4823

THESE PICTURES SPONSORED BY:

# BOB'S BAIL BONDS

806-826-0654 Cell 806-334-0452

P.O. Box 264 Wheeler, TX 79096 Pat Childress

Ft. Elliott lost to Pampa



#32 Adley Gilmer



#6 Hannah Shephard



**Cheerleaders:** Addison Walker, Allison Dickey, Kynna Peers, Kamryn Chesher, Jenna Wilson, Jacy Hughes



#4 Brody Umsted



#5 Trip Sorrell



**Varsity Volleyball Team:** (l. to r., back) Rozena Helton, Kayle Coffman, Kaitlyn Jennings, (middle) Hailey Meadows, Kamryn Chesher, Shaley Goad, Tatum Meadows, (front) Shyana Zybach, Jenna Wilson, Emily Coulter



**Football Team:** (back, l. to r.) Christian Camorlinga, Hunter Smith, Tyler Lester, Brody Umsted, Dillon Forbes, Trip Sorrell, Dawson Hefley, (middle) Rayden Gonzales, Kelton Quarles, Ransley Cochran, Logan Hefley, Landry Meadows, Justin Hunt, (front) Shyana Zybach, Jenna Wilson, Emily Coulter

## Mustangs (from Page 1)

WHS a first down. But the drive died out there when the Mustangs could only pick up a yard on three plays and Guest's fourth down pass fell incomplete.

The Cyclones powerful offense kicked back into high gear as they covered 80 yards on 9 plays on the next possession and took a 24-0 lead after Adame scored on a 13 yard run and Dickson ran in the two pointer.

After exchanging punts on their next two possessions, the Mustangs scored a big play on first down with Levi Ware hauling in a Guest pass that covered 32 yards to the Cyclone 25. But, once again, the drive died out 4 plays later with a Guest to Drake pass falling incomplete.

Wheeler forced a three and out and took possession back at the Cyclone 35 after



## THE WHEELER TIMES

Page 3 — Thursday, September 1, 2016

"Wheeler: town of friendship and pride"

Drake returned the Memphis punt 24 yards. After an incomplete pass on first down. Ware took a handoff 15 yards to the Memphis 20. Two plays later, Guest dropped back to pass, scrambled to his right and threw a high pass to the end zone to Gustavo Andrade. Andrade made a beautiful catch, tip toeing the sideline and Wheeler was on the board. After Guest ran in the two point conversion, the Mustangs had narrowed the score to 24-8 with 36 seconds left in the opening half.

Memphis took the second half kickoff but stalled quickly and punted away to Wheeler's 31. The Mustangs looked to continue their momentum when Guest powered for 15

yards to the 46 on first down. But Memphis snagged an interception on the ensuing play that stopped the Mustang drive and thoroughly changed the game.

The Cyclones would proceed to score touchdowns on their next three possessions to put the game out of reach.

It was a rough evening for the Mustangs. There is no shame in losing to a team as talented as Memphis but the final score could be debilitating on the Mustangs psyche. Wheeler is a gifted team however and hopefully they can use their defeat as a learning lesson for the rest of the season. The Mustangs travel to Clarendon to battle the 2-0 Broncos at 7 pm Friday evening.

## Wheeler Cross Contry Meet Results

Wheeler Cross Country Results from Borger Meet ran on Saturday September 3, 2016  
Girls run a 2 mile course.  
Boys run a 3 mile course

### Wheeler JV Girls:

Team Place: 4th  
Total Runners: 62  
14 Jaci Guest 15:10  
23 Xochitl Herrera 15:45  
27 Ruby Gavirio 16:06  
41 Cambri Moore 17:10  
42 Daisy Duenez 17:11  
51 Leann Spence 17:52  
58 Sophia Kohut 18:43  
59 Shelby Jones 18:59  
62 Brycelyn Caballero 25:57

### Wheeler JV Boys:

Eloy Uribe 27:35  
Team place 9th  
Total runners 129  
35 Esmey Herrera 13:50  
37 Julia Andrade 13:52  
64 Valeria Tintori 14:15  
71 Keila Rocha 14:25  
94 Abree Finsterwald 15:08  
114 Brooke Ashurst 15:58

### Varsity Girls:

122 Sinthia Almanza 16:41

### Varsity Boys:

Team Place: 12th  
Total Runners: 110  
56 Tony Castillo 20:16  
70 Bryce Rowley 21:02  
73 Cooper Foreman 21:07  
83 Cristian Contreras 21:52  
90 Josue Rincon 22:43  
92 Javier Casillas 22:54  
104 Mac Means 24:09

## Storm

(from Page 1)

cards and visited. On Saturday we went to Jaeden's for a Cookout. We went swimming and ate hamburgers and hot-dogs. It was Ryan's (Musae) birthday. I loved the cake!

Monday was no school because of Labor Day. I went to Mobeetie with Dad and Pop to the Old Settlers Reunion. That was fun actually.

We ate and listened to the music. Mr. Lee, my teacher Mrs. Lee's husband, sang with his family's band. They are good! His grandmother even played with them. She is awesome! (Sylvia Shuler).

It was a busy day. My mom worked at the museum all day. My dad and I cooked supper for my mom and Baba and Pop. I thought I overcooked the brownies, but they were just right. It was good food. That's it!

## Did

(from Page 2)

Cream of tartar is one of nature's best bleaching agents. Cream of tartar, a.k.a "crusted wine," is mixed with baking soda to create baking powder (bet you didn't know that.. okay, some of you probably did, you smartypants).

While it is an acid, it's not harmful. It's an acidic salt which comes from grapes.

Use a few tablespoons of cream of tartar with hot water or hydrogen peroxide and clean any aluminum pans which have discoloration or any rusty drains, pans, or stains.

Do you have copper kettles? Mix some cream of tartar with lemon juice and rub the copper with it. Rinse and be amazed! How about a porcelain sink, tub, commode? Rub the porcelain surfaces with cream of tartar and watch the stains disappear.

Fabric stains? No prob. Mix a few teaspoons of cream of tartar with some glycerin and use like spray-and-wash. The results? Well, I'm here to tell you that this stuff cured the ring

(Continued Page 5)

## Chat

(from Page 1)

consider a raise in taxes.

— cwe —

Mark your calendar and be in attendance at the "unveiling" of the Capt. Alan L. Bean statue Wednesday. New artifacts are on display.

— cwe —

Congratulations, Brody Umsted and Trip Sorrell for having received Honorable Mention in the Globe-News Player of the Week.

— cwe —

It's OK Mustangs, learn from the game and be ready for Friday.

— cwe —

There was a good attendance at the Old Settlers' Reunion Monday. And, as usual, the food was delicious.

— cwe —

After having been missed by several rains the past few weeks, Wheeler was hit with two hard rains last week for a total of 2.81" received in a very short time.

— cwe —

Tuesday afternoon, I started to the house to mow the grass. As I stepped out the door, I saw the dark cloud approaching. A very few minutes later, the downpour hit.

— cwe —

Tuesday's rain was hard, but not nearly as hard as Wednesday's downpour. The city office was baling water out of the office, due to the poor drainage on Alan L. Bean Blvd.

— cwe —

We at one time had an inch of water to the 4" rise in the garage floor. It quickly drained.

— cwe —

We entertained the Meriwether Clan, Ronal Wayne, Juania, Ian and Liz on Saturday.

— cwe —

Seth, Stormie, Jaeden, Jennifer and Ryan got in their last swim of the season at the Musae residence Sunday afternoon, while some of the rest of us played cards.

— cwe —

**Happy Birthday, Jessica** on September 11.

— cwe —

Memphis	6	8	14	6	4
Wheeler	0	8	008		

M-David Dickson 18 run (Nick Adame run)

M-Jatavion Newsome 5 pass from Adame (Adame run)

M-Adame 9 run (Dickson run)

W-Luis Gutierrez 20 pass from Holden Guest (Guest run)

M-Dickson 8 run (Andrew Alexander run)

M-Adame 1 run (run failed)  
2-Randy Cox 4 run (pass failed)

	WHS	MHS
First Downs	11	2 5
Rush Yards	86	3 9 6
Pass Yards	93	5
Total yards	179	4 0 1
Comp-Att-Int	8-18-2	1-5-0
Punts Avg.	4-21-0	3 3 2 0
Fumbles Lost	1-1	1 - 0
Penalties Yards	3-35	4-35

**Individual Stats**  
Rushing-Wheeler: Guest 15-43, Rudy Almanza 3-21, Levi Ware 5-14, Traylen Drake 1-8; Memphis: David Dickson 25-244, Andrew Alexander 8-74, Randy Cox 5-41, Nick Adame 15-37

**Passing - Wheeler:**  
Guest 8-18-2-93; Memphis Adame 1-5-0-5

**Receiving-Wheeler:** Drake 3-64, Gustavo Andrade 1-20, Servando Rascon 2-9, Luis Gutierrez 1-0; Ware 1-0, Memphis: Jatavion Newsome 1-5

**Old Time Gospel Music**  
**KPDR-FM, 90.3**  
... In Wheeler  
Sun.: 6:00 a.m. to 8:00 a.m.

Send Us  
Your Child's  
Picture  
w/Name, Age,  
Parents &  
Grandparents  
for this ad.  
**No Charge!;**  
[wtimes@windstream.net](mailto:wtimes@windstream.net)

For all your...  
Insurance Needs, See  
**Eastern Panhandle**  
**Insur. Agency, Inc.**  
117 W. Texas St.  
Wheeler  
**806/826-3573**  
•Auto •Home •Life •Health  
•Commercial •Bonds

## Wheeler United Methodist Church

Eighth at Main St. — P.O. Box 89  
Wheeler, TX 79096  
806-826-3114 Fax 806-826-3780  
wheelerumc@windstream.net

### Sunday Schedule

Coffee & Donut Fellowship—9:30 a.m.  
Sunday School—9:45 a.m.  
Sunday Worship—11:00 a.m.

### Wednesday Schedule

Youth Fellowship—6:00 p.m.  
Choir Rehearsal—7:00 p.m.

# Want Ads

INTERIOR PAINTING AND DECOR free estimate call Ann 806-334-2258 9/1-29c

North Wheeler County Hospital District d/b/a Parkview Hospital located in Wheeler, TX seeks Medical Technologist #MT016. Mail resumes to: Monica Kidd, PO Box 1030, Wheeler, TX 79096.

**NOTICE OF PUBLIC HEARING TO ADOPT BUDGET AND SET TAX RATE FOR FISCAL YEAR 2016-2017 FOR WHEELER COUNTY, TEXAS**

The Wheeler County Commissioners' Court will meet in Regular

## Oil & Gas NEWS

Week of August 22-28, 2016 Intents to Drill  
**LIPSCOMB (LIPSCOMB, Cleveland) Jones Energy, LLC, #2H Schultz 783, (320 acres) 230' FEL & 200' FSL, Sec 802, Blk 43, H&TC Surv, A-815, 7.5 mi NE from Lipscomb TD 9000', (BHL: 330' FEL & 100' FSL Sec 783, Blk 43, H&TC, A-308) (sgd. Brenda Ramirez 512-328-2953) Horizontal**  
**LIPSCOMB (LIPSCOMB, Cleveland) Jones Energy, LLC, #7H Harry Parker 697, (649.8 acres) 327' FNL & 1340' FEL, Sec 697, Blk 43, H&TC Surv, A-279, 9 mi NE from Lipscomb TD 9000', (BHL: 327' FNL & 1340' FEL) (sgd. Brenda Ramirez 512-328-2953) Horizontal**  
**LIPSCOMB (LIPSCOMB, Cleveland) Jones Energy, LLC, #9H Harry Parker 697, (649.8 acres) 225' FNL & 1350' FNL, Sec 697, Blk 43, H&TC Surv, A-279, 9 mi NE from Lipscomb TD 9000', (BHL: 100' FSL & 1350' FNL) (sgd. Brenda Ramirez 512-328-2953) Horizontal**  
**LIPSCOMB (LIPSCOMB, Cleveland) Jones Energy,**

Session on Monday, September 12, 2016, at 9:00 a.m. in the Commissioners' Courtroom of the Wheeler County Courthouse, 401 Main Street, Wheeler, Texas. At this meeting the Commissioners Court will adopt the Budget for the 2016-2017 fiscal year and will set the Tax Rate for the 2016-2017 fiscal year.

**LEGAL NOTICE**  
 Application has been made with the Texas Alcoholic Beverage Commission for a Beer Retail Dealers' Off-Premise License and Package Store Permit by Debra L. Finsterwald dba The Tippy Bird Beer Wine & Spirits, to be located at 508 S. Main Street, Wheeler, Wheeler County, Texas. Officer of said corporation is Debra L. Finsterwald, owner.

LLC, #10H Harry Parker 697, (649.8 acres) 300' FNL & 330' FNL, Sec 697, Blk 43, H&TC Surv, A-279, 9 mi NE from Lipscomb TD 9000', (BHL: 100' FSL & 330' FNL) (sgd. Brenda Ramirez 512-328-2953) Horizontal  
**MOORE (PANHANDLE, Red Cave) Adams Affiliates, Inc., #2062 Thompson, (337 acres) 50' FNL & 2328' FEL, Sec 2, Blk B10, EL&RR Surv, A-576, 4 mi E from Masterson TD 2500', (sgd. Jennifer Sexton 918-629-3365) Vertical**  
**OCHILTREE (PAN PETRO, Marmaton, ALPAR-LIPS, Marmaton) Courson Oil & Gas, Inc., #245 Quida Wilson, (551.5 acres) 2488' FNL & 960' FNL, Sec 45, Blk 43, H&TC RR Surv, A-134, 23.5 mi S from Perryton TD 10400', (sgd. Zach Hefflin 806-435-2910) Vertical**  
**Recompletion OCHILTREE (PAN PETRO, Marmaton) Mewbourne Oil**

Hear the "Abundant Living Broadcast"  
**KPDR-FM, 90.3**  
 WHEELER, TEXAS  
 Saturdays: 9:00 a.m. to Noon

**WE BUY OIL, GAS, & MINERAL RIGHTS**  
 Both non-producing and producing including Non-Participating Royalty Interest (NPRI)  
 Provide us your desired price for an offer evaluation.  
 CALL TODAY: 806.620.1422  
**LOBO MINERALS, LLC**  
 PO Box 1800 • Lubbock, TX 79408-1800  
 LoboMineralsLLC@gmail.com

## Crossword PUZZLE

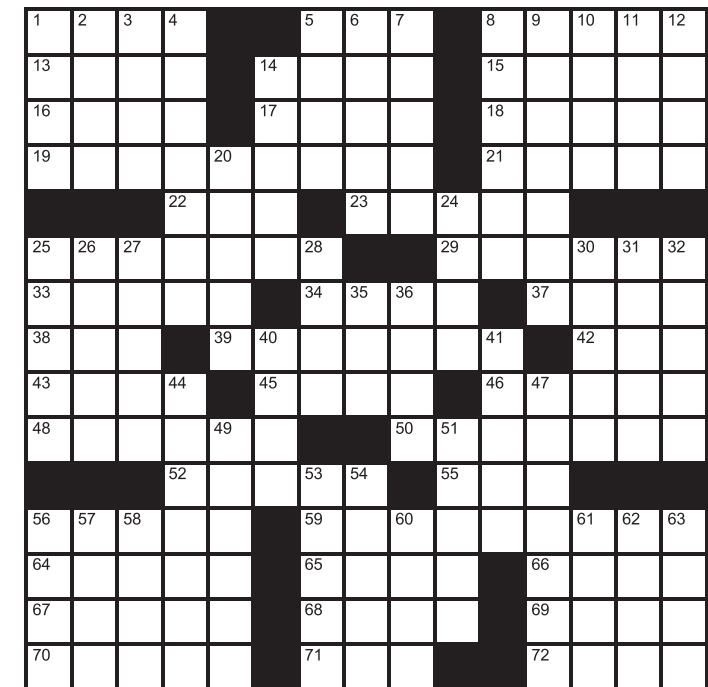

- Across
- Vegas attraction
  - "Wanna \_\_\_?"
  - Froth
  - Emanation
  - Attraction
  - Oil supporter
  - Blind segment
  - 90's party
  - Field
  - Kind of taffy
  - Any "Seinfeld," now
  - Chair part
  - Glasses
  - Melancholy
  - Chintz
  - Bright (up)
  - Pitch-black
  - Incessantly
  - Inbending
  - Step on it
  - Swig
  - Hawk
  - Ratty place
  - The works
  - Downsize \_\_\_!
  - Worn
  - Glyceride, e.g.
  - Feeling
  - Like 'oy vey'
  - Perfume sampler
  - Cut short
  - Tiny life form
  - "Bolero" composer
  - Emulate a sailor
  - Previously
  - Deli side
  - Set
  - Sweet sandwich
  - Gangster's gal
  - Just
34. Swearing-in words  
 37. Hindu dress  
 38. Old-time welcome  
 39. Sleuth, in slang  
 42. One with a beat  
 43. Jamboree shelter  
 45. Writer H.H. Munro's pen name  
 46. Pancake topper  
 48. Property  
 50. Surfeit  
 52. Lining material  
 55. Hospital unit  
 56. Charges  
 59. Head honcho
72. Sacred  
 Down  
 1. Insolence  
 2. Sinuous dance  
 3. Nuncupative

**H&HTIRE** Chad Helton, Owner  
 806-826-5759  
 714 W. Okla. Ave.  
 Wheeler, TX 79096

**Wheeler Banking Center**  
 Bowie • Canadian • Childress • Littlefield • Lubbock  
 Otton • Memphis • Wheeler • Wellington

## COLDWELL BANKER FIRST EQUITY REALTORS

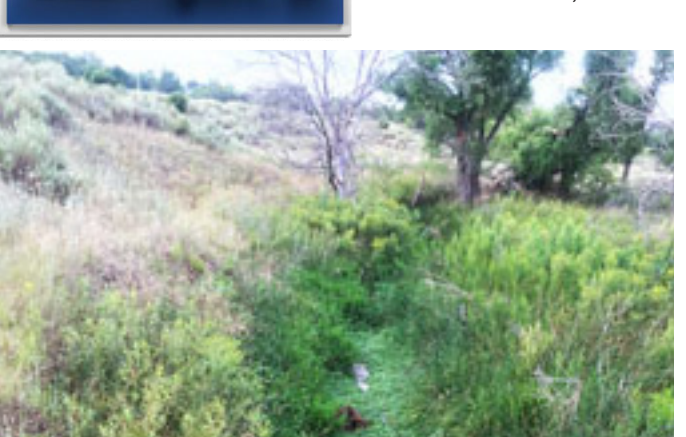

**New Listing:** 200 Acres farm and ranch land 1 mile north of Wheeler with U.S. Highway 83 frontage. Running creek, big trees, brush, rolling topography. Deer, Dove and Quail.  
**160 acres** SW of Shamrock with 1/2 mile of frontage on FM 1547. Good fences, water well, big trees, brush, excellent location for home. Abundance of wildlife.  
**New Listing:** Steady Income, 240 acres CRP with Well. 11 miles NW of Wheeler. Excellent stand of grass.  
**New Listing:** 56 Acre Track in Allison, Excellent home site. Great Hobby Farm for retirees. Starting location for young family with 4-H/FFA project and horses. Close to school. Well cared for. Now used for haying and grazing.  
**Emmert Home Place:** 5 bdrm, 3.5 bath, Brick Home w/3 car garage on 220 acres. City water, well water, sprinkler system. Over 6,000 sq. ft. of finished buildings. Excellent set of steel working/gathering tools. Pool and patio —perfect for entertainment and large gatherings. Creek, big trees, brush and wildlife. Rolling topography. Farm & Ranch setting right outside of town. Mile north of Wheeler on US 83.  
**Secluded 320 Acres:** Irrigation well, T & L Pivot, 120x120 Steel Barn Arena, High Top Galls. Big trees, brush, abundance of wildlife. 10 Miles Northeast of Marmaton.  
**Large 4 BR, 2 bath Brick home** with fireplace on approximately 32 acres of Grassland. Three miles South of Wheeler on U.S. Highway 83. 4 car garage and two car carport. A railroad boxcar serves as a driveway. Property line with Pine trees and Pecan trees surrounding house. The orchard has 20 Peach trees. Ideal location for young couples with children with 4-H/FFA projects. Close to town with access to all area schools.  
**485 Acres good grassland.** 3 miles South of Wheeler that fronts U.S. Highway 83. Spring fed pond, live year around running water, windmills, good fences, cross fenced. Excellent home site, big trees, brush, deer, turkey, dove, quail.  
**Income Producer**— 264 acres 8 miles SE of Wheeler, 212 acres of great recreational hunting and grazing land. Live creek, big trees, topography, secluded. Heavy wildlife population (hog, deer, turkey, quail, dove).

landsoftexas.com or thelandconnection.co

Company, #M001MD Larry Don and Joyce Smith 70, (320 acres) 250' FSL & 1200' FNL, Sec 70, Blk 13, T&NO Surv, A-1106, 12 mi SE from Perryton TD 8000', (BHL: 100' FNL & 1200' FNL) (sgd. Rebecca Dunn 806-665-0338) Horizontal  
**ROBERTS (WILDCAT, LARD RANCH, Granite Wash -C-, LEDRICK RANCH, E., Granite Wash, LEDRICK RANCH, Granite Wash, SHOENAIL, Cherokee, SHOENAIL, WEST, Cherokee, LARD RANCH, Des Moines, LARD RANCH, Granite Wash) BP Operating Company, LLC., #201V Boone Pickens, (625 acres) 467' FSL & 467' FNL, Sec 2, Blk C, H&GN Surv, A-998, 20.5 mi NW from Miami TD 8550', (sgd. Rebecca Dunn 806-665-0338) Vertical**  
**Gas Completions ROBERTS (PAN PETRO, Cleveland) BP America Production Company, #1238 Courson -B- 12, 30 mi NW from Miami, Sec 1, Blk , SP RR Surv, A-436, spud 11-24-1993, compl 5-20-2015, tested 8-6-2016, potential 50 mcf, 5 bbls cond, 3 bbls wtr, 75#**

Listen To . . .  
**KPDR-FM, 90.3**  
 WHEELER, TEXAS

**Mesothelioma**  
 EXPERIENCE COUNT'S  
 Lawyers with more than 100 years combined expertise.  
 Ryan A. Krebs, M.D., J.D. Doctor-Lawyer in Full-time Law Practice  
 Richard A. Dodd, L.C.  
 Timothy R. Cappolino, P.C.  
 Board Certified Personal Injury Trial Law and Civil Trial Law by the Texas Board of Legal Specialization  
 NO FEE FOR FIRST VISIT  
 OFFICES IN HOUSTON, CORNOR, TEMPLE AND AUSTIN. PRINCIPAL OFFICE IN CAMERON.  
**1-800-460-0606**  
 www.AsbestosLaw.com

**HUGE ESTATE AUCTION**  
 ESTATE OF: STEVE WHITTINGHILL OWNER: DONNA WHITTINGHILL  
**Thurs., Sept. 15, 2016 | STARTS @ 9:02 A.M.**  
 Location: 2580 S. 85th Street | Muskogee, OK  
**CLASSIC CARS, BOAT, MOTORHOME, MOTORCYCLES, STORAGE CONTAINERS & 3 WHEELER, FURNITURE, PORCELAIN SIGNS, ANTIQUES, COLLECTIBLES AND MISC.**  
**RUNNING 3 AUCTION RINGS ALL DAY!**  
 Directions: From Muskogee, OK take the Muskogee turnpike to the Hancock St exit, then take Hancock St east 4 1/2 miles, auction on left.  
**Auctioneer's Note:** Steve loved going to auctions and collecting unique items. He has passed away and Donna is settling his estate. Cars will sell at 1:01 PM. Lots & lots of nice furniture, antiques and collectibles! Do NOT miss this auction, we will be running 3 rings all day, so bring your chair, a friend and spend the day with us. Lots of shade trees. Visit the website www.chuppsauction.com or follow us on Facebook as we unpack boxes and storage containers.  
**TERMS:** Cash - Credit Cards - Check with Proper ID - OK Sales Tax Applies unless exemption is shown. NOT RESPONSIBLE FOR ACCIDENTS. ANY ANNOUNCEMENTS DAY OF SALE SUPERSEDES PREVIOUS ADVERTISING. DAY OF SALE SUPERSEDES PREVIOUS ADVERTISING.  
**For full item list, more info & pictures visit**  
**www.ChuppsAuction.com**  
**CHUPPS AUCTION CO.**  
 Stan Chupp | (918) 638-1157  
 Dale Chupp, Realtor | Century 21, NEOKLA (918) 630-0495  
 E. J. Chupp | (918) 639-8555

## THE WHEELER TIMES

Page 4 — Thursday, September 1, 2016  
 "Wheeler: town of friendship and pride!"  
**MEMBER 2015**  
**TEXAS PRESS ASSOCIATION**

**City of Wheeler Turns 100**  
 Aug. 6, '05 Celebration Planned  
 Wheeler To Observe Founding With Barbecue, Musical, Kids Show  
**P.O. Box 1080**  
**Wheeler, Texas 79096**  
**Phone: 806/826-3123**  
 Entered as second-class matter December 18, 1933, at the Post Office at Wheeler, Texas 79096, under the act March 3, 1879.  
**Postmaster:** Send Address changes to *The Wheeler Times*, P.O. Box 1080, Wheeler, TX 79096-1080 — wtimes@windstream.net  
**Louis C. Stas, Owner & Publisher**  
**SUBSCRIPTION RATES:**  
 Within Wheeler Co: \$22.00 Elsewhere: \$25.00

## THE BUSINESS DIRECTORY

**CROSS COUNTRY BARN** ★ 24 Hr. Gas & Diesel ★ Convenience Store  
 ★ Hunt Bros. Pizza  
 301 E. Oklahoma St.  
 Wheeler, TX  
**Phone: 806-826-2276**  
 Dale & Monica Kidd  
 It pays to Advertise in THE WHEELER TIMES  
 Phone & Fax: 806/826-3125 wtimes@windstream.net  
 Classified Rate  
 Cash—\$6.00 for 1st 20 wds.  
 Chg.—\$6.50 for 1st 20 wds.  
 35c for each additional word  
 Display Classified: \$6.50/pc  
 Card of Thanks: \$7.00

**Andy Rooney says . . .**  
 I've learned... That the easiest way for me to grow as a person is to surround myself with people smarter than I am.  
 I've learned... That everyone you meet deserves to be greeted with a smile.

## TEXAS STATEWIDE CLASSIFIED ADVERTISING NETWORK

**TexSCAN**  
**TexSCAN Week of September 4, 2016**  
**HOME BUSINESS**  
**OPPORTUNITY TO GET PAID DAILY.** Great Home Business, Please call 1-832-225-5005 first. Ask about \$100 cash referral! Fred 1-469-909-6624, fredcornell@legalsshieldassociate.com, LegalShield, Independent Associate  
**LEGALS**  
**SOCIAL SECURITY DISABILITY BENEFITS.** Unable to work? Denied benefits? We Can Help! WIN or Pay Nothing! Contact Bill Gordon & Associates at 1-800-755-0168 to start your application today!  
**RV PARK FOR SALE**  
**Mountain RV Park** For Sale Approximately 100 RV Sites partially complete. 1 Mile west of HWY 48 on Ski Run Road. Ruidoso, NM 88355 Call 1-575-258-5050.  
**SAWMILL FOR SALE**  
**SAWMILLS from only \$4397.00 MAKE & SAVE MONEY** with your own bandmill! Cut lumber any dimension. In stock ready to ship! FREE Info/DVD: www.NorwoodSawmills.com 1-800-578-1363 Ext.300NLive  
**MEDICARE DEVICE**  
**GOT KNEE PAIN? Back Pain? Shoulder Pain?** Get a pain-relieving brace - little or NO cost to you. Medicare Patients Call Health Hotline Now! 1-800-518-0173  
 NOTICE: While most advertisers are reputable, we cannot guarantee products or services advertised. We urge readers to use caution and when in doubt, contact the Texas Attorney General at 1-800-621-0508 or the Federal Trade Commission at 1-877-FTC-HELP. The FTC web site is www.ftc.gov/bizop  
 Extend your advertising reach with TexSCAN, your Statewide Classified Ad Network.

**Vendors sought for annual RANCH HAND FESTIVAL**  
 Historic Downtown Kingsville, Texas  
**KING RANCH Breakfast**  
 Historic Downtown Festival  
 Live Music/Street Dance  
 Dutch Oven Cook-off  
 November 18, 19 & 20, 2016  
 For more information:  
 www.kingsvilletexas.com  
 1-800-333-5032

**HOUSTON**  
 ANTIQUES + ART + DESIGN SHOW  
 (formerly HADA Antiques Show)  
**SEPTEMBER 9-11, 2016**  
**PREVIEW PARTY BENEFITING PRESERVATION HOUSTON**  
**Thursday, September 8**  
 NEW LOCATION  
 SILVER STREET STUDIOS  
 HOUSTONANTIQUESARTDESIGN.COM

THESE PICTURES SPONSORED BY:

# FIRST STATE BANK

**Mobeetie Office:**  
First & Wheeler St.  
Mobeetie, Texas  
845-2311



**Wheeler Office:**  
1408 S. Alan Bean Blvd.  
Wheeler, Texas  
826-5546



The "Lee Family" furnished the music for the enjoyment of those in attendance at the Old Settlers Reunion.



While the meat is being chopped in preparation for serving, This young man samples the barbecue to make sure it is suitable to eat.



Three serving lines were set up to move the 427 individuals to receive their food as soon as possible.



Cooked and awaiting final preparations, the barbecue is shown here removed from the fire with one line of individuals waiting to enjoy.



Wheeler's Paden Markham, #52, blocks and Mauricio Lopez, #55 puts a hard hit on the running back.

**Bean** (from Page 1)  
place. Capt. Bean made his first trip to Wheeler, in September, 1970, for dedication of Alan L. Bean Blvd., formerly Shamrock Street.

Wheeler first became aware of being the birthplace of an astronaut in October of 1963 with the news release to The Wheeler Times. An effort at this time was made to connect him to a local family but it was later learned his father, Arnold H Bean, was an employee of the state, sent here to survey the soils of the area. The Bean family remained here two years after Alan's birth.

Upon his return to Wheeler, in 2015, for the celebration of his eighty-second birthday, Bean stayed at the City Drug Bed and Breakfast. At the time of his birth, the Wheeler Hospital was located on the second floor of the then City Drug. The Bed and Breakfast is now Sandy Basin Inn.

In addition to the statue, the Wheeler Historical Museum houses several giclees of Capt. Bean's paintings, and numerous artifacts on loan to the museum from a personal collection.

With the formation of the museum committee in 2005, a building to house a museum was needed. The old American Legion Building, built in 1947, was near demolition and owned by the school. The school board donated the building to the museum committee and work began to bring the Wheeler Historical Museum into reality. Through the generous support of the school, city, county and individual contributions, Wheeler Historical Museum will tell the real stories of our people our places and our times.

**Did** (from Page 3)  
around Joshua's shirt collars.

Just need a great non-abrasive cleaner? Mix 2 teaspoons of vinegar and 2 teaspoon of cream of tartar in a small dish (use 3 or 4 teaspoons of vinegar and 3 or 4 teaspoons of cream of tartar if you have more items to clean). Apply with your cleaning rag or scrub brush and let it sit for 5-10 minutes. Scrub. Wash with hot soapy water.

**Andy Rooney says . . .**  
I've learned....That when you plan to get even with someone, you are only letting that person continue to hurt you.



**THE WHEELER TIMES**  
Page 5 — Thursday, September 1, 2016

"Wheeler: town of friendship and pride"



Ft. Elliott Cougars defeated the Miami Warriors Sept. 1. #1, Dawson Hefley, and #5, Trip Sorrell, make a play

**Canadian Redi-Mix, Inc.**

...for all your Concrete Needs!



**806-323-5379**

**Sunday Nite Live**  
**KPDR-FM, 90.3**  
... Live from Canadian  
9:00 p.m. to 11:00 p.m.

P.O. BOX 582  
WHEELER, TX 79096  
**806-331-1522**

**PAUL TOPPER, JR.**  
OWNER

**BIGTOP ENTERPRISE, LLC**  
TBA TOPPER HEAT & AIR SERVICE  
TX LICENSED HEAT & AIR SEPTIC SYSTEM INSTALLER  
Tx License #TACLB40893E OSOO29695

806-334-1522

**Panhandle Plains Realty**  
Making Dreams Come True

— Let us list your Real Estate —  
**Linda Laycock** Broker, ABR, GREEN, SRES, E-PRO **806.662.1312**  
**Larry Hadley** Assoc. **806.662.2779**  
**Tisha Calhoun** Assoc. **806.440.4153**

Pampa MLS www.panhandleplainsrealty.com Amarillo MLS

**H & H SPRAYING**  
TDA LIC. #0733450  
**Jim & Michelle Hobbs**  
7370 CR 25, Shamrock, TX 79079  
teamhobbs78@yahoo.com  
**806-334-1872 or 806-420-0511**  
**TURF & ORANAMENTAL WEED & INSECT CONTROL**  
Residence or Business Weed Control or Tree Spraying needs.  
12 years experience. Serving Carson, Gray, Wheeler and Hemphill Counties.

**Storage Building Spring Clearance Sale**  
**28-45-48-53 Foot**

Delivery Service Available

Banker says SELL Make Us an Offer

**\$750 and UP**  
Come Look - Take Your Pick  
Over 100 To Choose From  
We Will Load For You or Deliver

**Wellington Tractor Parts Inc.**  
**1-800-992-5346**  
WELLINGTON, TEXAS



**WHEELER MUSTANG FOOTBALL**  
live . . .

Aug 26 ..... Wheeler vs. Texoma  
Sept. 9 ..... Wheeler vs. Clarendon  
Sept. 30 ..... Wheeler vs. Panhandle  
Oct. 7 ..... Wheeler vs. Claude  
Oct. 21 ..... Wheeler vs. Vega  
Oct. 28 ..... Wheeler vs. Shamrock  
**PLUS: Playoff Games**

**Larry & Carol Porton**

FREE ESTIMATES 24 HR. WRECKER SERVICE  
**McGAIN'S AUTO BODY**  
117 W. Okla. - Wheeler  
806/826-3433  
INSURANCE CLAIMS OWNER: BOB McCAIN

**BRITT RANCH**



**HIGHLAND'S Pharmacy**  
108 West Oklahoma Ave. Wheeler, Texas  
Rancy & Crystal McEntire, Owners  
806.826.5561

**WARE Chevrolet Buick Inc.**



South Hwy. 83  
Wheeler, Texas  
Phone: 806.826.5521  
www.warecbp.com

#5 Levi Ware



Mustang Rowdy Henson, #78, tackles.

**GO! NO. 78 ROWDY HENSON**  
Randy, Machille, Lacey, Justin and Stratton



**2016 Wheeler JH & JV Football Schedule**

Date	Opponent	Team	Site	Time
9-1	Memphis	JV	Away	TBA
9-8	Clarendon	JH & JV	Home	5:00
9-15	Highland Park	JH & JV	Away	5:00
9-19	Texhoma	JV	Home	5:00
9-29	Panhandle	JH & JV	Away	5:00
10-6	*Claude	JH & JV	Home	5:00
10-13	*Booker	JH & JV	Away	5:00
10-20	*Vega	JH & JV	Home	5:00
10-27	*Shamrock	JH & JV	Home	5:00
11-3	*Gruver	JH & JV	Away	5:00

**H&H TIRE**  
Chad Helton  
Owner  
806-826-5769  
714 W. Okla. Ave  
Wheeler, TX 79096



Cheerleaders lead Mustangs onto the field.

**Go Mustangs!**

JOHN DEERE  
Spearman, TX  
Dalhart, TX  
Pampa, TX  
Dumas, TX  
Perryton, TX  
Boise City, OK  
Guymon, OK

**GREEN COUNTRY EQUIPMENT, LLC**  
Pampa, Texas  
806-665-1888  
email: hschwoepe@gcejd.com  
WWW.GREENCOUNTRYEQUIP.COM

Now is the time

Danny, Ravonda, Josh & Nick Hardcastle

**AV STILES RANCH**  
Bob & Sue Stiles  
Bill & Kay Stiles

**TEXAS STREET**  
FLORAL CO.  
Ron & Donna Rives,  
Owners - Managers  
806-826-5943 121 W. Texas Street Wheeler, Texas



**Kim's Kitchen Lunch Buffet Everyday**  
Intersection Hwys 83 & 152 • Wheeler, TX • 806-826-5102

Max, Stacy, Creede, Gavin, Jennifer,  
& Annabel Lea McQueen

**Wellington State Bank**  
Bowie • Canadian • Childress • Littlefield • Lubbock  
Olton • Memphis • Wheeler • Wellington



Sharon Helton, Owner  
Register with us for your shower!  
LaRue's Rags  
406 S. Main - P.O. Box 1080  
Wheeler, TX, 79096  
806-826-0666

**LYNDON AUCTIONEERS**  
Lyndon & Noveline Loyd  
P.O. Box 1279  
Wheeler, Texas 79096  
(Lic. # 7119)



**Ed & Patricia Forrester**

**M Maxey's STEAKHOUSE**  
S. Hwy. 83 - Wheeler, TX - 806.826.3441  
Call for Catering, Private Parties & Daily Specials



**Graham Creek Ranch Cattle, L.P.**  
Sandra Christner Tom & Kay Christner



Anytime you are in . . .  
**WHEELER, TEXAS**  
we invite you to spend the night at . . .  
**SANDY BASIN INN**  
400 South Main Street  
806-826-3790



**DEVON & KENNA HOWARD**

**Weldon & Dolores Simmons Jimmy & Jotana Henson**

**LOTT RANCH**  
Hereford Breeders  
T.C. & Agnes Lott Family, Owners  
Est. March, 1945



**WALLACE CONSTRUCTION**  
Changing the looks of Wheeler—one building at a time!  
305 Main — Wheeler, TX — 826-3503  
**WALLACE TAX SERVICE**  
For all your accounting needs — 826-3503

In Memory Of . . .  
**Dr. Louie Mendiola, M.D., P.A.**  
Gina, Vincent, Melissa, Hunter, Ashley Marie, Chloe Taylor, Rocky, Rosemary & Magnolia Noelle and Josephine Rose Mendiola

P.O. BOX 582  
WHEELER, TX 79096  
806-331-1522

PAUL TOPPER, JR.  
OWNER

**BIGTOP ENTERPRISE, LLC**  
TBA TOPPER HEAT & AIR SERVICE  
TX LICENSED HEAT & AIR SEPTIC SYSTEM INSTALLER  
TX License #TACLB40893E 08 0029896

806-334-1522

# WHEELER MUSTANGS

## WHEELER MUSTANGS

Name	#	Pos.	Ht.	Wt.	Class
Hagen Weatherly	3	RB/LB	5'5	140	SO
Baldemar Gallardo	4	TE/DE	6'1	170	FR
Levi Ware	5	TE/DE	6'0	190	SR
Servando Rascon	7	WR/DB	5'11	165	JR
Traylen Drake	8	WR/S	6'2	180	SR
Brady Bailey	10	QB/S	6'0	145	FR
Ian Finsterwald	11	RB/DB	5'9	150	FR
Eduardo Porras	12	RB/DB	5'8	155	JR
Angel Ontiveros	14	WR/DB	5'5	135	SO
Logan Harris	21	WR/DB	6'1	160	SO
Chase Helton	23	WR/DB	5'6	120	FR
Travis Cook	24	RB/LB	5'8	155	JR
Luis Gutierrez	27	WR/DB	5'7	150	JR
Gustavo Andrade	28	RB/DB	5'10	160	FR
Rudy Almanza	34	RB/LB	5'9	180	SR
Holden Guest	35	QB/LB	5'9	165	SR
Brayan Alvarado	50	OL/LB	5'9	175	SR
Austin Calhoun	51	OL/DL	5'8	155	FR
Paden Markham	52	OL/DL	5'10	185	FR
Edsgar Valera	54	OL/LB	5'9	150	FR
Mauricio Lopez	55	OL/LB	5'10	205	SR
Korbin Austin	58	OL/DL	6'1	245	JR
Jordan Venzor	60	OL/DE	6'0	200	SR
Jacob Ramirez	61	OL/DL	5'8	160	FR
Rene Gutierrez	64	OL/DL	5'9	230	SR
Alex Davis	65	OL/DL	6'0	170	FR
Kade Kemp	68	OL/DL	5'10	235	SO
Joel Contreras	70	OL/DL	6'0	215	JR
Edgar Herrera	74	OL/DL	5'9	170	SO
Andres Garcia	77	OL/DL	5'9	210	SO
Rowdy Henson	78	OL/DL	6'0	210	SR
Ivan Lopez	81	WR/LB	6'2	200	SR

Head Coach/Athletic Director

**Finsterwald Ranch**

**RiverCrest Construction**

**Chip Hill**  
806-334-2108  
P.O. Box 1320  
Wheeler, TX 79096  
chip@rivercrestproperty.com



Steve, Joyce & Caitlynn Walker

**ARROW WATER WELL, INC.**

**HONEY INN** "A place to stay while you're away"  
Corner Hwys 83 & 152

**2016 Wheeler Varsity Football Schedule**

Date	Opponent	Site	Time
8-12	Boys Ranch	Away	TBA
8-19	Sayre, OK	Home	7:00
8-26	Texhoma, OK	W-49 - Tx-13	
9-2	Memphis	Home	7:00
9-9	Clarendon	Away	7:00
9-16	#Highland Park	Home	7:00
9-23	Open		
9-30	Panhandle	Home	7:00
10-7	*Claude	Away	7:00
10-14	*Booker	Home	7:00
10-21	*Vega	Away	7:00
10-28	*Shamrock	Away	7:00
11-4	*Gruver	Home	7:00

\*District - #Homecoming

**WILD Scissors**  
503 Canadian St. • Wheeler • 806.663.1553 • Tracy Tignor





Eduardo Porras blocking to make room for Holden Guest to gain yards.

**EASTERN PANHANDLE Insurance Agency, Inc.**  
117 W. Texas — Wheeler, TX  
Phone: 826-3573



**WHEELER GENERAL STORE**  
 Wheeler General Store, LLC  
 15868 Hwy. 152—Wheeler, TX—(806) 826-5531  
 HI-PRO FEEDS

**Purveyor Ranch**

**BAYMONT INN & SUITES**  
 1410 S. Alan L. Bean Blvd, Wheeler, TX — 806.826.1012

Football Photos By: Kara Richardson

**Dr. Mike Smith — Mike and Jenny Smith**

**Go Stangs!**  
**GREENBELT ELECTRIC COOPERATIVE, INC.**  
 708 10th — Wellington, TX — 447-2536  
 Serving the Rural Area of Armstrong, Childress, Wheeler, Collingsworth, Donley, Gray, Hemphill, Randall & Roberts

**Junction Country Store** Daily Lunch Specials  
 Plenty of Seating  
 Truck Parking  
 FM 8794 & US Hwy 83

**Jay & Karen Lewis and Family**

**WEST TEXAS GAS**  
 Wheeler Division—500 S. Mobeetie—Wheeler, TX 79096

**LeRoy & Rhonda Meriwether & Stormie**

Call today for an appointment  
**Specializing in . . .**  
 • Permanent Makeup  
 • Eyelash Extensions  
 • Color • Waxing  
 • Hair Extensions  
**HAIR SALON**  
 Donna Childress  
 806-676-5223  
 Wheeler, Texas

**Shear Delight**  
 Tina Lee — Stephanie Sullivan  
 709 East Third St. • Wheeler • 806-826-3168  
**GO MUSTANGS!** Ashton, Mason, Keegan  
 Kennedee, Stratten

HOME - AUTO - FARM - LIFE  
**Todd Moore Insurance Agency, Inc.**  
 Representing the Germania Companies  
 315 N. Main — P.O. Box 168 — Shamrock, TX 79079  
 Todd Moore - Owner/Agent  
**Germania INSURANCE**  
 INSURANCE AGENCY INC. 806.256.8911 806.334.0330 800.687.3730



3-5-12 Defense stopping the Cyclones at the end zone

**PEPPERS FAMILY FUNERAL HOME**

**FIRST STATE BANK**  
 Mobeetie & Wheeler  
 Established 1906 Member F.D.I.C.

**PARADISE SPA** BY APPOINTMENT ONLY!  
 114 E. Texas Ave.—Wheeler, TX  
 806-826-0296

**Center spas**  
 710 E. Oklahoma St. — Wheeler, TX  
 806-826-5222

**MEMUSTANGS**  
  
 Korbin Austin—#79  
 OL/DL—6'1—245—JR  
  
 Joel Contreras—#70  
 OL/DL—6'0—215—JR

**Leo & Sylvia Shuler**

**WHEELER LAND & LIVESTOCK**  
 15495 Hwy 152 • Wheeler, TX 79096 • Ph: 806-826-5591  
 Fax: 806-826-3476 • Website: www.wlal.net

**FARM BUREAU INSURANCE**  
**HEMPHILL COUNTY FARM BUREAU**  
 806-323-5752  
 David & Rita Pearson

**Gail & Sally Ledbetter**

**Betty Hennard**

**WHEELER NURSING AND REHABILITATION**  
 A Daybreak Community  
**Clarissa Williams-Joseph**  
 Administrator  
 1000 South Kiowa/P O Box 525  
 Wheeler, TX 79096  
 adm.wheeler@daybreakventure.com  
 Office 806-826-3505  
 Fax 806-826-3195

**vs Clarendon Broncos**  
**FRIDAY, SEPTEMBER 9, 2016**  
**Bronco Stadium — 7 P.M.**

**Bill Robertson**

**CAPITAL FARM CREDIT**

**CARNICERIA AGUILAR**  
 119 W. Texas St.  
 Wheeler, TX 79096  
 (806) 826-1027 — 7 Days a Week — 11 A.M.-9 P.M.

**Marshall Discount Auto**  
**PARTS 4 PLUS**  
 Daryl & Maggie Marshall  
 Mack, Crystal, Mariah, Trevor, MaKalli & Kanin  
 Mark, Joanna, Urrick & Hesston  
 Steve, Krista, Dylan & Kynslee  
 Mechelle, William, Hope, Austin & Wyatt



Mauricio Lopez blocks.

**CHARLES R. BROWN**

**WHEELER VETERINARY CLINIC**  
 Drs. LeeAnn & Ben Ed Hillhouse

**CLARENDON BRONCOS**

#	Name	Position	Gr.	Ht	Wt
1	Damarjae Cortez	QB, FS	Jr.	5-4	120
3	Bryce Grahn	WR, CB	Sr.	5-8	153
5	Cameron Smith	WR, OLB	So.	6-2	175
7	Noah Elam	QB, CB	So.	5-7	122
8	Preston Elam	RB, FS	So.	5-7	137
9	Clay Koetting	OLB, RB	Sr.	5-9	165
10	Jacob Jeffers	OLB, TE	Jr.	6-4	200
11	Ryan McCleskey	RB, OLB	So.	5-5	127
12	Andy Davis	WR, OLB	Jr.	5-11	165
14	Riley Shadle	QB, CB	Sr.	5-11	135
21	Zane Sneathen	TE, DT	Fr.	5-8	176
26	Clint Franks	RB, CB	Sr.	5-7	145
32	Daquawne Oliver	RB, MLB	Jr.	5-9	160
33	Dalton Benson	WR, MLB	So.	5-5	125
40	Clay Ward	MLB, RB	Fr.	5-6	135
44	Jamal Butler	WR, OLB	Fr.	6-1	160
50	Clayton White	G, DT	Jr.	5-10	165
51	Payton Hicks	DT, G	So.	5-8	170
52	Taylon Knorpp	DT, C	Sr.	6-1	225
54	Isaac Dunham	T, DT	So.	6-3	243
55	Justin Christopher	C, MLB	Jr.	5-10	210
57	Nicholas Shadle	WR, MLB	Sr.	5-9	181
66	Caton Grahn	C, DT	So.	5-5	145
68	Jack Moore	T, NG	Sr.	6-1	285
75	Ryan Ward	T, DT	So.	5-11	249
77	Seth Greer	T, DT	Sr.	6-4	270

**Gary & Becky Hardcastle** Todd, Mindy, Bailey, Reagan & Presley Brashears  
 Marcus, Heather, Justin, Houston & Sierra Hardcastle



#5 Levi Ware blocking.

**CROSS COUNTRY BARN**  
 24-Hr Gas & Diesel  
 Convenience Store  
 Hunt Bros. Pizza & Wings  
 Hamburgers/Sandwiches  
 Beer & Wine  
 301 E. Oklahoma St — Wheeler, Texas — 806-826-2276  
 Dale & Monica Kidd, Owners

**BOB'S BAIL BONDS**  
 806-826-0654 Cell 806-334-0452  
 P.O. Box 264 Wheeler, TX 79096 Pat Childress

**MEMUSTANGS**  
  
 Hagen Weatherly—#3  
 RB/LB—5'5—140—SO  
  
 Angel Ontiveros—#14  
 WR/DB—5'5—135—SO

**Judy Woollard**

**Soto Family Restaurant**  
 708 E. OKLAHOMA — WHEELER — 806/826-3129

**MEMUSTANGS**  
  
 Logan Harris—#21  
 WR/DB —6'1—160—SO  
  
 Edgar Herrera—#74  
 OL/DL—5'9—170—SO

806-826-3414  
**Speedi Mart**  
 Est. 1982  
 500 S. Alan L. Bean  
 Wheeler, Texas

8 DAY AD - TUESDAY SEPT. 6 THRU TUESDAY SEPT. 13, 2016

EUFAULA • STILWELL  
402 S. Main 419 N. 2nd St.

PRICES EFFECTIVE  
WEDNESDAY SEPT. 7 THRU TUESDAY SEPT. 13, 2016

TEXAS  
• SHAMROCK • SUNRAY • WELLINGTON • WHEELER  
OKLAHOMA  
• CHEYENNE • HINTON • STIGLER

NOT LIABLE FOR TYPOGRAPHICAL OR PICTORIAL ERRORS. WE RESERVE THE RIGHT TO LIMIT QUANTITIES. SOME ITEMS NOT AVAILABLE IN ALL STORES.



# Market Square

## THRIFTWAY

AF AFFILIATED  
FOODS INC.  
MEMBER STORES

www.marketsquareonline.com



# savings to note

(previously frozen)

## Whole Fryer Chicken

# 69¢ LB.



Small Pack \$1.99 lb.

family pack preferred  
trim boneless  
**Sirloin Cut  
Pork Chops**

# \$1.49 LB.



Single Pack \$7.49 lb.

family pack  
preferred trim bone in  
**Ribeye  
Steaks**

# \$6.99 LB.

large  
**Roma  
Tomatoes**

# 8 \$1 FOR

Idaho / Eastern  
Oregon mild  
**Yellow  
Onions**

# 26¢ LB.

3 lb. bag  
New Crop  
**Gala  
Apples**

# \$1.99



T. Marzetti  
**Fruit Dip**  
16 oz. caramel or  
15 oz. chocolate

# \$3.99



Minute Maid  
**Orange Juice**  
assorted  
Pure Squeezed  
59 oz.

# 2 \$5 FOR



Post Cereal  
Honey-Comb, Golden Crisp,  
Cocoa/Fruity Pebbles  
11-14.75 oz.

# \$1.98



Kool-Aid  
**Jammers**  
assorted  
10 pack

# 2 \$3 FOR



Prego Pasta  
**Sauce**  
assorted  
14.5-24 oz.

# \$1.78

Pastas  
American Beauty  
select group  
12-16 oz.

# \$1.09



Bathroom Tissue  
Flora reg. or lavender  
12 roll

# \$3.88



Premium Ice Cream  
Blue Bunny  
assorted  
48 oz.

# 3 \$10 FOR



Skippy Peanut Butter  
assorted  
15-16.3 oz.

# \$1.88



Shurfine Vegetables  
select group corn, green beans,  
peas or mixed  
14.7-15.2 oz.

# 2 \$1 FOR



Tide Simply Clean &  
**Fresh**  
assorted  
138 oz.

# \$7.88



Flora  
Paper Towels  
6 roll

# \$3.88