



Ground Broken For Wheeler Aquatic Center

THE WHEELER TIMES

(USPS 681-880)

VOLUME 84, NUMBER 36

THURSDAY, AUGUST 25, 2016

SINGLE COPY **50c**

"Wheeler: town of friendship and pride"



It's to become a reality. Groundbreaking for the first phase of the Wheeler Aquatic Project was held Tuesday morning. Dirt work is underway with the removal of the stands at the ball park being the first.

— cwe —

And the regular football season begins Friday. **Go Mustangs!**

— cwe —

Let's **RUMBLE!** Mark Saturday as a time to be in Wheeler.

— cwe —

Sorry to hear of Judge Hefley being airlifted to Amarillo Monday. He is to receive a pacemaker. Wishing him a speedy recovery.

— cwe —

And the drama continues. I returned the borrowed computer and assumed all was well with the paper. Wrong!

— cwe —

For this paper the football pages were under construction. I was so well organized in getting the ads set and in place; **BUT** part of it was on the borrowed computer.

— cwe —

The external harddrive had backed up for the time I used the borrowed computer. But backing up in this case, restored more than I needed.

— cwe —

Plus, I could not find the work I had done on this

(Continued Page 6)

STORM REPORT



As Reported by...
Stormie Meriwether,
Seventh Grade Student

Dear Friends, The first day of school was great. Jr High is different. We have new teachers. We go to breakfast after Cross Country. That's strange. I like all of my teachers. One is a new teacher. His name is Coach Klink. He is funny. He let's us throw wadded up paper to the trash basket. He says he wants his class to be fun. He teaches Texas History. I love history.

It is going to be a new adventure. I hope I can do it. I miss Ms White. I hope she has a good time at her school. That's it!



GROUNDBREAKING: The first shovel of dirt was officially turned on Tuesday morning, August 23, 2016, for the first phase of Wheeler's Aquatic Center. The background is the former softball field and stands. Pictured (l. to r.) Darryl Snelgrooves (County Commissioner), Ken Daughtry (County Emergency Management Coordinator) Paul Arganbright (City of Wheeler), Don Rose (City Council), Stacy McQueen (City Council), Jana Spence (City of Wheeler), Britt McCarter (City Council), Brenda Mitchell (Pool Committee), Carol Porton (City Council), Walter Simmons (Previous City Council), Bob McCain (Mayor), Kristen Moudy (EDC & Chamber), Kelli Hampton (City of Wheeler), Kristi Petit (Previous EDC and City), Judy Woollard (Pool Committee) and Dolores Simmons (Pool Committee).

Rumble on the Square

The 2016 Rumble on the Square is scheduled for Saturday, August 27, 2016 at Wheeler, Texas. The cars will be displayed on the south and west sides of the courthouse square.

The show will be divided into eight classes: Pre-1948, 1949-1960, 1961-1980, 1981-Present, American Muscle, Pickup Truck, Rat

Rod and Open.

In addition there will be a 50/50 Drawing, Poker Walk, Kids' Model Car Contest (Bring the model car you built), Live Entertainment, Vendors, and Prizes.

The fees will be \$20 per vehicle entry.

First place trophy and runner-up given for each class. Awards will be given for the

"Best of Show" and "People's Choice".

Additional recognition will be "Best Project", "Best Primer", "Biggest Flake" and "Biggest Car Club".

For additional information, contact the Wheeler Chamber of Commerce, 806-826-3408 or chamber@wheeler-texas.org

Mobeetie's Labor Day Weekend

The plans for Labor Day weekend in Mobeetie are now in full swing. The weekend will start Saturday, September 3rd with a Cougar 5K Fun/Run at the Old Mobeetie Jail Museum. Registration will

begin at 7:00a.m. and the run will start at 7:30 a.m. This event is being sponsored by the Fort Elliott Cheerleaders. Contact Julie Zybach at 806-203-0387 for early registration or questions.

Come start your day with a fun run!

The Ex-Students will begin registration at 9:30 a.m. for the reunion at the school gymnasium. Then you can register at 9:30 a.m. with Kelli May for your entry in the Old Settlers Parade which will begin at 10:00 a.m.

When the parade is over, come on down to City Hall for a free hotdog or childdog sponsored by the City of Mobeetie. The Mobeetie Volunteer Fire Department will be selling homemade ice cream for \$1.50 a cup. The awards for the parade will be presented at this time also!

Come on back to the school gymnasium and enjoy visiting with the Mobeetie ex-students. The meal will be Mexican Pile-On. They will start serving at 12:30 p.m. with the cost of the meal being \$10 for 13 years old and up, \$5 for ages 6-12 years old.

The ex-students will once again be selling chances on a quilt made by ex-students Melba Darnell and Ora Swartz. Tickets are \$1.00 each or 6 for \$5.00. You do not need to be present to win. You can mail money for tickets to PO Box 64, Mobeetie, Texas 79061 or contact Melba Darnell at 806-669-5630.

Saturday is not over yet, at 9:00 p.m. join the Old Settlers Reunion group as they host the dance at the Old Mobeetie Jail Museum Arbor. The Texas Pearl Snaps will be playing. Admission to the

(Continued Page 5)

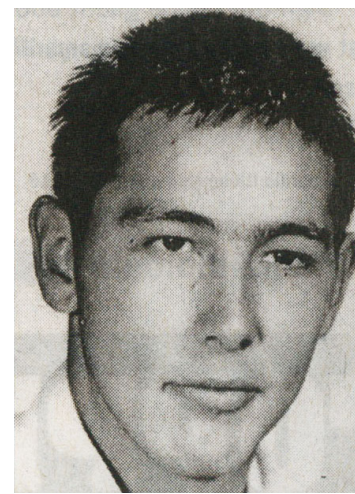

Daris Ward



Jimmy Michial Jamison

Jimmy M. Jamison Celebration Of Life

Jimmy Michial Jamison, 69, of Georgetown, Texas passed away on Friday, August 12, 2016. A memorial service to celebrate Jimmy's life was held at 10:30 a.m. on Thursday, August 18, 2016 at the First United Methodist Church in Georgetown, Texas with a Reception followed across the street in McKinney Hall.

Jimmy was born to Virgil and Dorothy Lee (Watson) Jamison, Jr. in Wheeler, Texas on January 19, 1947. As a child, Jimmy loved to hang out with his Pawpaw Watson and learn from his wisdom. After high school, he attended New Mexico Highlands University before transferring to Tarleton State University. Jimmy was a hunter and he loved hunting with his family and friends, as well as his NMHU football buddies. On October 8, 1966, Jimmy married the love of his life, Linda Slaughter, in Canyon, Texas. He devoted his skills to the banking and investment industry and worked with J-Co Financial, LLC in Georgetown, Texas. Jimmy enjoyed taking trips with his wife, as well as his sons and their families.

(Continued Page 6)

(Continued Page 5)

Commissioners Spend \$230,164.11 Plus \$167,535.00 On Motorgrader

The Commissioners' Court of Wheeler County, Texas, met in regular session on Monday, August 22, 2016, at 9:00 a.m. in the Commissioners' Courtroom of the Wheeler County Courthouse, 401 Main Street, Wheeler, Texas, to consider prior bills and discuss matters of mutual concern.

At 10:00 a.m. court was reconvened to consider and act on the 14 items on the agenda.

- There were no minutes.
- There was no action taken on the budget.
- There were no budget transfers
- No line item transfers

were considered.

- The Burn Ban will remain in effect.
- No changes were made in the Wheeler County Policy Manual.

(Continued Page 5)

Wheeler ISD Plans Open House, Title 1

A Title 1 meeting will be held in conjunction with Wheeler ISD Open House on Tuesday, September 6, 2016 at 6:00 p.m. Place of the meeting will be Wheeler School Auditorium.

An alternate, second Title 1 meeting will be held Wednesday, September 7, 2016 at 8:00 a.m. in room 17-



RIBBON CUTTING: Wheeler's newest business, "Pretty Please Boutique", is open for business. The owner and proprietor is Maegan Hunt. The ribbon cutting for the new business, located at 112 West Oklahoma, was Friday, August 19, 2016.

Elk City's 78th Annual PRCA Rodeo of Champions Labor Day Weekend Event, Sept. 2-3-4

The Elk City Chamber of Commerce, Elk City Convention & Visitors Bureau and the Elk City Rodeo Association proudly announces the 78th Annual Elk City PRCA Rodeo of Champions Labor Day Weekend Event. The fun-filled celebration will be held on Friday, September 2, Saturday, September 3, and Sunday, September 4, 2016.

The 78th Annual PRCA

Rodeo of Champions will be held at 8pm each evening on the grounds of the Beutler Brothers Rodeo Arena in Elk City, Oklahoma.

Tickets for the Rodeo of Champions can be purchased in-advance at Doug Gray Dodge, 1521 E. Third Street and Circle A Western Wear, 3000 W. 3rd Street, all in Elk City. Advanced ticket prices are: Bleacher seats \$7 for kids 6-12 / Adults \$9 / Kids 5

and under are free. Advanced Grandstand tickets are \$12 each for everyone including adults and kids regardless of age. Bleacher tickets are \$1 higher at the gate the night of the event and Grandstand tickets are \$3 higher when purchased at the gate the night of the event. Dr. Pepper Night is Friday night, September 2 for all kids 12 & under. They get in Free

(Continued Page 7)

OLD TIMES NOT FORGOTTEN

By Roland Miles

NEVER LIE TO YOUR COWS

Over the past several years, much has been said about cows, mostly by me, of course. I've even compared them to politicians, a time or two. That may be a little unfair to both, but as you know, they do have a lot in common. Cows, as a general rule, are pretty honest and

straightforward. Since I don't have a big herd, I can get to know most of them and their general nature. There's one in particular, that I've had for nearly six years now, and she still doesn't trust me. She's fine with the idea of coming in the lot to eat, but if she happens to see me looking at her, she'll grab up Junior, and run to about a hundred yards away, then stand there and watch me. Maybe she's thinking about the squeeze chute and being palpated. I do have one that may be

somewhat dishonest, in the fact that she has always acted like she likes me. It's likely, she's figured out, I always give her some extra cake, even carry some in my pocket for her. By feeding them in the lot, it makes penning them up easier, to do whatever needs done. Even when they're in the far side of the pasture, all I need to do, is drive over there and holler to them, and they'll follow the pickup all the way back to the lot. I could never be accused of being "sexist," because I always holler, "Come on girls." The bull never seems to be offended by that, just gets in line and comes right on, too. No matter how much I may think they like me, when

it comes eating time, I don't get between them and their feed. It's understood between them and me, that if I do, I'll get knocked around or, ran over. I've never promised them food, then reneged on the deal. The bull went to visit the neighbors, the other day and with only half a bucket of cake, and three blocks of alfalfa, I managed to get him home in about an hour and a half. That worked out well for both of us.

Answer to last week's history trivia question: Dr. Jonas Salk, invented the vaccine to prevent polio in 1953.

This week's question: Which President had polio? How did he get it and when? Answer next week.



THE WHEELER TIMES

Page 2 — Thursday, August 25, 2016

"Wheeler: town of friendship and pride."

H & H SPRAYING

TDA LIC. #0733450

Jim & Michelle Hobbs
7370 CR 25, Shamrock, TX 79079

teamhobbs78@yahoo.com

806-334-1872 or 806-420-0511

**TURF & ORNAMENTAL
WEED & INSECT CONTROL**

Residence or Business Weed Control or Tree
Spraying needs.

12 years experience. Serving Carson, Gray,
Wheeler and Hemphill Counties.

News, Views & Commentary

KPDR-FM, 90.3

WHEELER, TEXAS

Weekdays: 6:00 a.m. to 7:00 a.m.



WHEELER LIONS CLUB WORLD FAMOUS BURGERS

SEPTEMBER 23, 2016

11:00 AM – 6:30 PM

**NORTHWEST CORNER OF
SQUARE,
WHEELER, TX**

ORDER FORMS AVAILABLE AT AREA MERCHANTS OR
WHEELER TX LIONS CLUB FACEBOOK PAGE

PRE-ORDER BY CALLING 826-5516, EMAILING

wheelertxlionsclub@gmail.com OR FAXING TO 826-3758

**COME SUPPORT YOUR LOCAL
LIONS**



This Ad Sponsored By . . .

CHARLES KUNTZ, C.P.A.

Wheeler County COURT RECORDS

List of instruments filed in the Wheeler County Clerk's Office from August 15, 2016 – August 19, 2016.
AUGUST 15, 2016
STATEMENT of OWNERSHIP- State of Texas Department of Housing and Community affairs to Taylor Evin Smith, 8-3-16, 1 ac. Sec. 65, Blk. A-5, H&GN Ry. Company Survey.
MODIFICATION DT-Ricky L. Carstens to AimBank, 7-18-16, Pt. 21.8 acs. SW/4 Sec. 78, Blk. 23, H&GN Ry. Company

Survey.
MODIFICATION DT-Howard L. Evans, et ux to Aimbank, 8-5-16, 0.694 acs. NW/4 Sec. 43, Blk. 17, H&GN Ry. Company Survey.
DVL-Russell H. Brooks to Barbara A. Ruggiero, 8-10-16, 38.54 acs. Sec. 60, Blk. 17, H&GN Ry. Company Survey.
DT-Barbara A. Ruggiero to Plains Land Bank FLCA, 8-10-16, 38.54 acs. Sec. 60, Blk. 17, H&GN Ry. Company Survey.
EXECUTORS MD-James W. Bowers (Estate) to Emma F. Bowers, 8-9-16, Sec. 8, Blk. A-2. H&GN Ry. Company Survey & N/2 SE/4 Sec. 27, Blk. 23, H&GN Ry. Company

Survey.
ACCEPTANCE TRUSTEE- Nancy Readell, et al to Darlene S. Fiske Declaration of Trust, et al, 7-8-16.
RDT-AimBank to Roger Stephen Zaiontz, 8-12-16, N/2 Lot 12 & All Lot 13, Blk. 82, Woodley's Southside Addition, Shamrock.
AMEND. OL-Sophia Camp Burns to Sanguine Gas Exploration LLC, 8-9-16, S/2 Sec. 59, Blk. A-7, H&GN Ry. Company Survey.
DEED-Carolan Schaefer to

Yolanda Ontiveros, et al, 8-15-16, Lots 1-3, Blk. 3, Morris Sub-Division Shamrock.
DEED-Jimmy K. Tallant, et ux to Anthony V. Lisle, 8-10-16, Pt. Lot 1, Blk. LXIX, Romans Addition, Shamrock.
DEED-Gilford Allen Lisle II, et al to Irish Road Service, 8-10-16, Lots 17-20, Blk. 2, Tarbet Addition, Shamrock.
C/C PROBATE-John Alvin Sherrad to Ex Parte, 6-8-16.
DEED-Betty Jo Burke Sherrod, et al to Joshua S. McAfee, et

(Continued Column 4)

DOUG BOYD MOTOR CO.
Buy Here / Pay Here
No Credit Check • Areas Largest Selection
Pampa • Corner of Hwy 60 @ Hwy 70
806-669-6062 • www.dougboydmotors.com

First Baptist Church

Wheeler, Texas

Come Worship our Lord and Savior
Jesus Christ for no one cometh
to God unless thru His Son, Jesus
Christ.

11:00 A.M. Sunday

Welcome to the 65th Annual Old Settlers' Reunion

Old Settlers' Parade

Main Street — 10:00 A.M.

Following the parade, awards will be presented at the City Hall and **FREE** Chili Dogs and Drinks provided by City of Mobeetie. **Homeade Ice Cream** will be sold by the Mobeetie Volunteer fire Department at \$2.00 per cup.

Ex-Student Reunion

Reunion ant Meal at Elementary School

Texas Pearl Snaps

Under the arbor at the Jail in Old Town

Admission: \$9:00

Old Settlers' Reunion

At Old Mobeetie Jail

Monday, September 5th, 2016

9:00 A.M.—Registration

12:00 Noon— Free Bar-B-Que

1:00-3:00 P.M. Entertainment

Everyone Welcome !!!

RV Hook-ups Available: \$15 per night — \$95 a week

FIRST STATE BANK

Mobeetie Office:
First & Wheeler St.
Mobeetie, Texas
845-2311



Wheeler Office:
1408 S. Alan Bean Blvd.
Wheeler, Texas
826-5546



On August 9, 2016, Kelton STEAM academy introduced their FTC program to all students interested in attending Kelton ISD. Grades 1-5 had the opportunity to construct a NXT robot. A NXT robot is constructed out of Legos. Grades 6-12 were challenged to construct a battle bot. With this being said, the students had a 3 hour limit with their project. Then the students went out to battle their robots. They had 2 hours to drive and test and fight the robots. We had 12 students interested in the robotic program who participated in this outreach. Instructing the students were three FTC mentors; Mrs. Shaffer, Mr. Hall and Mr. Herndon. This was exciting for the mentors as well as for the students. It helped display the impact and success that robotics can have on your future.

Court (from Column 3)

ux, 8-10-16, Pt. Sec. 22, Blk. L, J. M. Lindsey Survey.
DT-Joshua S. McAfee, et ux to Citizens Bank, 8-11-16, Pt. Sec. 22, Blk. L, J. M. Lindsey Survey.

DVL-Witham Living Trust to Joshua S. McAfee, et ux, 8-9-16, Pt. Sec. 22, Blk. L, J. M. Lindsey Survey.

DT-Joshua S. McAfee, et ux to Citizens Bank, 8-11-16, Pt. Sec. 22, Blk. L, J. M. Lindsey Survey.

AUGUST 16, 2016

DEED-Gory Loveday to Gale Harden, et al, 7-7-16, E 6.0 acs. out of 30.0 acs. out of NW/4 Sec. 56, Blk. A-5, H&GN Ry. Company Survey.

WELL-BORE ASSIGN.-Rolf K. Leutwyler to LeNorman Operating LLC, 8-2-16, Sec. 4, Blk. 1, Brooks & Burleson Survey.

RDT-Mortgage Electronic Registration Systems Inc., et al to Josh Bailey Couch, et ux, 8-10-16, See Instrument.

DISTRIBUTION DEED ASSIGN.-Karen Henderson Pitcock (Estate) to Tina Bollinger, et al, 8-5-16, See Instrument.

AUGUST 17, 2016

ASSIGNMENT-GTP Towers II LLC to Global Tower Assets III LLC, 7-19-16, 4 acs. W/2 Sec. 15, Blk. R.E., Roberts & Eddleman Survey.

DVL-Wheeler Title & Abstract Co. LC, et al to Red Deer Title Inc., 8-15-16, Lot 6, Blk. 28, Original Town, Wheeler.

DT-Red Deer Title Inc. to First Bank and Trust of Memphis, 8-15-16, Lot 6, Blk. 28, Original Town, Wheeler.

SECOND LIEN DT-Red Deer Title Inc. to Wheeler Title & Abstract Co. LC, 8-15-16, Lot 6, Blk. 28, Original Town, Wheeler.

AUGUST 18, 2016

DEED-Vernon R. Davenport to Noveta Davenport, 8-15-16, Lot 8, Blk. 2, Original Town, Shamrock; Lots 1 & 2, Blk. D, Smith Addition, Shamrock (My undivided Interest).

QCMD-Linda K. Banks to

Harvey D. and Linda Kay Banks Family Trust, 7-21-16, Undivided 5.0 acs in E/2 SE/4 Sec. 1, Blk. A-3, H&GN Ry. Company Survey.
AUGUST 19, 2016
No Recordings

District Clerk's Filings:

#13386-Jennifer Estrada vs Juan Estrada, 7-21-16, Divorce.

#13387-City of Wheeler, et al vs Clay Douglas Hubbard, 7-22-16, Tax Delinquency.

#13388-Michael Alford vs Alejandrina Miller, 7-25-16, Divorce.

(Continued Page 7)

Old Time Gospel Music
KPDR-FM, 90.3
... In Wheeler
Sun.: 6:00 a.m. to 8:00 a.m.



Seth Bryant's first day in Third Grade in OKC. He is the son of Jennifer Bryant and Greg Bryant and the grandson of Mike and Beverly Bryant and Louis and Barbara Stas.

For all your . . .
Insurance Needs, See Eastern Panhandle Insur. Agency, Inc.
117 W. Texas St.
Wheeler
806/826-3573
•Auto •Home •Life •Health
•Commercial •Bonds



Wheeler United Methodist Church

Eighth at Main St. — P.O. Box 89
Wheeler, TX 79096

806-826-3114 Fax 806-826-3780
wheelerumc@windstream.net

Sunday Schedule

Coffee & Donut Fellowship—9:30 a.m.

Sunday School—9:45 a.m.

Sunday Worship—11:00 a.m.

Wednesday Schedule

Youth Fellowship—6:00 p.m.

Choir Rehearsal—7:00 p.m.

It's All About A New Beginning

• MDS Coordinator (part time)
• Certified Nurse Aides
• Dietary Aides

If you are dedicated to providing quality care, have strong core values and a caring heart, we'd love to have you on our team. Excellent salary/ great benefits.

Please apply in person or email resume to:
Wheeler Nursing and Rehabilitation
1000 South Kiowa St. • Wheeler, TX 79096
PH: 806-826-3505 • Fax: 806-826-3195
ADM.Wheeler@daybreakventures.com

For other job opportunities, visit our website
www.daybreakventures.com

Equal Opportunity/Affirmative Action Employer

Want Ads

North Wheeler County Hospital District d/b/a Parkview Hospital located in Wheeler, TX seeks Medical Technologist #MT016. Mail resumes to: Monica Kidd, PO Box 1030, Wheeler, TX 79096.

Parkview Home Health is seeking full time Manager. Bachelor's degree in Nursing is preferred, Master's degree and management experience is desirable. Full Benefits available. Applications available at 901 S. Sweetwater. Call Monica Kidd 806-826-5581 8/18-25c

Notice of Public Hearing
Pursuant to the Texas Local Government Code 152.905, a Public Hearing will be held August 31, 2016 at 8:30 a.m. in the District Courtroom, Wheeler County Courthouse, Wheeler, Texas, for the purpose of setting the salary of the Wheeler County Auditor for the coming budget year. 8/18-25c

REQUEST FOR BID PROPOSAL

The Wheeler County Commissioners' Court is currently accepting proposals for installation of 4 Bullet Resistant Double Steel Frame Doors to be installed on the main level and one Bullet Resistant Handicap Access Door in the basement level of the Wheeler County Courthouse, located at 401 Main Street in Wheeler, Texas. Minimum UL Level 3 Bullet Resistant Glass Required for all installed doors. All submitted

bids must include removal of existing doors and complete installation of the new entry doors, including but not limited to framework, sealing, painting, hardware and must include installation of Global Lockdown Wireless Access Locks for all doors.

An interested bidder may inspect the installation sites at the Wheeler County Courthouse, located at 401 Main St., Wheeler, Texas, during normal business hours. Further information may be obtained by emailing the Wheeler County Treasurer at renee.warren@co.wheeler.tx.us.

Interested parties should submit written proposals to the attention of the Wheeler County Judge, P.O. Box 486, Wheeler, TX 79096 (806)826-5961. Proposals will be opened at the regularly scheduled Commissioners' Court meeting on Monday, September 12, 2016 at 10:00 A.M. in the Commissioners' Courtroom of the Wheeler County Courthouse, 401 Main St., Wheeler, Texas.

Oil & Gas NEWS

Week of August 8-14, 2016
Intent to Drill
HANSFORD (PAN PETRO, Marmaton) Mewbourne Oil Company, #M001DM Darden-

Hear the
"Abundant Living Broadcast"
KPDR-FM, 90.3
WHEELER, TEXAS
Saturdays: 9:00 a.m. to Noon

COLDWELL BANKER FIRST EQUITY REALTORS
5701 Time Square Blvd. Suite 190,

New Listing: 160 acres SW of Shamrock with 1/2 mile of frontage on FM 1547. Good fences, water well, big trees, brush, excellent location for home. Abundance of wildlife.

New Listing: Steady Income, 240 acres CRP with Well. 11 miles NW of Wheeler. Excellent stand of grass.

New Listing: 56 Acre Track in Allison, Excellent home site. Great Hobby Farm for retirees. Starting location for young family with 4-H/FFA project and horses. Close to school. Well cared for. Now used for haying and grazing.

Emmert Home Place: 5 bdrm, 3.5 bath, Brick Home w/3 car garage on 220 acres. City water, well water, sprinkler system. Over 6,000 sq. ft. of steel framed buildings. Excellent set of steel working/gathering pens, and patio — perfect for entertainment and large gatherings. Creek, big trees, brush and wildlife. Rolling topography. Farm & Ranch setting right outside of town. Mile north of Wheeler on US 83.

Secluded 320 Acres: Irrigation well, T & L Pivot, 120x120 Steel Barn Arena and Horse Stalls, Big trees, brush, abundance of wildlife. 10 Miles Northeast of McLean

Large 4 BR, 2 bath Brick home with fireplace on approximately 32 acres of Grassland. Three miles South of Wheeler on U.S. Highway 83. Large garage and two car carport. A railroad boxcar serves as storage building. Property line with Pine trees and Pecan trees surrounding house. The orchard has 20 Peach trees. Ideal location for young couples with children with 4-H/FFA projects. Close to town with access to all area schools.

488 Acres good grassland. 3 miles South of Wheeler that fronts U.S. Highway 83. Spring fed pond, live year around running water, windmills, good fences, cross fenced. Excellent home site, big trees, brush, deer, turkey, dove, quail.

Income Producer — 264 acres 8 miles SE of Wheeler, 212 acres of hunting and grazing land. Live creek, big trees, brush, topography, secluded. Heavy wildlife population (hog, deer, turkey, quail, dove).

landsoftexas.com or thelandconnection.co

The court reserves the right to accept or reject all or any part of any proposal. All proposals must comply with all state and federal laws and must be good for 30 days. 8/18-25c

Pearson 83, (640 acres) 300' FNL & 500' FWL, Sec 83, Blk 4T, T&NO Surv, A-402, 4 mi E from Spearman TD 8000', (BHL: 100' FSL & 1000' FWL) (sgd. Rebecca Dunn 806-665-0338) Horizontal
HUTCHINSON (PANHANDLE, Hutchinson County Fid.) PG-M International Operating, LLC, #300 C.L. Dial, etal, (5973 acres) 3508' FNL & 795' FWL, Sec 24, Blk 47, H&TC Surv, A-833, 5.4 mi SE from Stinnett TD 3200', (sgd. Taylor Hickman 806-274-9517) Vertical

HUTCHINSON (PANHANDLE, Hutchinson County Fid.) PG-M International Operating, LLC, #311 C.L. Dial, etal, (5973 acres) 353' FNL & 732' FWL, Sec 24, Blk 47, H&TC Surv, A-833, 4.8 mi SE from Stinnett TD 3200', (sgd. Taylor Hickman 806-274-9517) Vertical
MOORE (PANHANDLE, Red Cave) Adams Affiliates, Inc., #2063 Thompson, (337 acres) 50' FNL & 1660' FEL, Sec 2, Blk B10, EL&RR Surv, A-576, 4 mi E from Masterson TD 2500', (sgd. Jennifer Sexton 918-629-3365) Vertical
MOORE (PANHANDLE, Red Cave) Adams Affiliates, Inc., #2064 Thompson, (337 acres) 50' FNL & 990' FEL, Sec 2, Blk B10, EL&RR Surv, A-576, 4 mi E from Masterson TD 2500', (sgd. Jennifer Sexton 918-629-3365) Vertical
MOORE (PANHANDLE, Red Cave) Adams Affiliates, Inc., #2065 Thompson, (337 acres) 50' FNL & 330' FEL, Sec 2, Blk B10, EL&RR Surv, A-576, 4 mi E from Masterson TD 2500', (sgd. Jennifer Sexton

918-629-3365) Vertical
MOORE (PANHANDLE, Red Cave) Adams Affiliates, Inc., #2059 Thompson, (337 acres) 380' FNL & 2000' FEL, Sec 2, Blk B10, EL&RR Surv, A-576, 4 mi E from Masterson TD 2500', (sgd. Jennifer Sexton 918-629-3365) Vertical
Gas Completions
LIPSCOMB (LIPSCOMB, Cleveland) Mewbourne Oil Company, #C001DM Miller 952, 8 mi SE from Darrouzett, Sec 952, Blk 43, H&TC Surv, A-1070, spud 6-17-2015, compl 7-11-2016, tested 7-20-2016, potential 50 mcf, 0 bbls cond, 39 bbls wtr, 50# ftp, 6510# SIWHP, TVD 7533', MD 11948' API 42-295-34247, Horizontal

TEXAS STATEWIDE CLASSIFIED ADVERTISING NETWORK

TexSCAN

TexSCAN Week of August 21, 2016

HOME BUSINESS
OPPORTUNITY TO GET PAID DAILY. Great Home Business. Please call 1-832-225-5005 first. Ask about \$100 cash referral! Fred 1-469-909-6624, fredcornell@legalsshieldassociate.com, LegalShield, Independent Associate

LEGALS
SOCIAL SECURITY DISABILITY BENEFITS. Unable to work? Denied benefits? We Can Help! WIN or Pay Nothing! Contact Bill Gordon & Associates at 1-800-755-0168 to start your application today!

RV PARK FOR SALE
Mountain RV Park For Sale Approximately 100 RV Sites partially complete. 1 Mile west of HWY 48 on Ski Run Road, Ruidoso, NM 88355 Call 1-575-258-5050.

SAWMILL FOR SALE
SAWMILLS from only \$4397.00 MAKE & SAVE MONEY with your own bandmill! Cut lumber any dimension. In stock ready to ship! FREE Info/DVD: www.NorwoodSawmills.com 1-800-578-1363 Ext.300NLive

MEDICARE DEVICE
GOT KNEE PAIN? Back Pain? Shoulder Pain? Get a pain-relieving brace - little or NO cost to you. Medicare Patients Call Health Hotline Now! 1-800-518-0173

MEMBER 2015 TEXAS PRESS ASSOCIATION

City of Wheeler Turns 100
Aug. 6, '05 Celebration Planned

P.O. Box 1080
Wheeler, Texas 79096
Phone: 806/826-3123

Entered as second-class matter December 18, 1933, at the Post Office at Wheeler, Texas 79096, under the act March 3, 1879.
Postmaster: Send Address changes to *The Wheeler Times*, P.O. Box 1080, Wheeler, TX 79096-1080 — wtimes@windstream.net

Louis C. Stas, Owner & Publisher
SUBSCRIPTION RATES:
Within Wheeler Co: \$22.00 Elsewhere: \$25.00

THE BUSINESS DIRECTORY

CROSS COUNTRY BARN
★ 24 Hr. Gas & Diesel ★ Convenience Store
★ Hunt Bros. Pizza
301 E. Oklahoma St.
Wheeler, TX
Phone: 806-826-2276
Dale & Monica Kidd

It pays to Advertise in THE WHEELER TIMES
Phone & Fax: 806/826-3125 wtimes@windstream.net

Classified Rate
Cash — \$6.00 for 1st 20 wds.
Chg. — \$6.50 for 1st 20 wds.
35¢ for each additional word
Display Classified: \$6.50/pc
Card of Thanks: \$7.00

ROBERTS (MENDOTA, NW., Granite Wash) BP America Production Company, #508H Flowers Trust, 103.6 mi SW from Canadian, Sec 8, W J Goodson Surv, A-965, spud 12-3-1996, compl 4-12-2016, tested 5-16-2016, potential 594 mcf, 15 bbls cond, 122 bbls wtr, 117# ftp, 665# SIWHP, TVD 10214', MD 13080' API 42-393-31327, Horizontal Recompletion
Oil Completions
LIPSCOMB (FOLLETT, WEST, Cherokee) Remnant Energy, Inc., #1 Jona Laubhan, 5.1 mi NE from Follett, Sec 29, Blk S&S, R Sansing Surv, A-1504, spud 7-28-2006, compl 1-29-2014, tested 2-4-2014, potential 7 bbls-oil, 196 mcf, 3 bbls wtr, 0# ftp, 364#

Listen To...
KPDR-FM, 90.3
WHEELER, TEXAS

WIPE	AGOG	BROW
IDEA	RUBE	LEGAL
ELEVATION	ALERT	
LEVER	LEE	CLEFT
DRESSED	RAKE	
PARTNER	GENERAL	
ROAR	EURO	
ONPAPER	ROADMAP	
PETNAME	AWL	
SLUG	PLIABLE	
GRIPE	AFT	GLOAT
AUDIT	TRUE	NORTH
SNORT	TORN	ONTO
GLEE	AGED	FEE

Crossword PUZZLE

Across
1. Took a load off
4. Golf hazard
8. Honey
12. Not only that
14. Interrogate
15. In the near future
16. TV lawyer's first name
17. Good news on Wall Street
18. Posted
19. Poker action
20. ___ of Wight
21. Burn slightly
22. Narrow margin
24. Nuclear energy producer
54. Circular announcement
56. ___ list
57. Expo presentation
58. Macho types
59. From the start
60. Shot up
25. "No problem!"
27. Festoon
28. Boot part
29. Coffee maker
30. Breathalyzer attachment
32. Electrical resistor

H&HTIRE
Chad Helton, Owner
806-826-5759
714 W. Okla. Ave.
Wheeler, TX 79096

61. Packing heat
62. Red bordered magazine
63. Make
64. Organ knob
65. Mercury or Saturn
33. Painter's medium
34. ET's ride
35. Wrongdoing
37. Without purpose
38. Get back, as authority
41. Smart
42. Antagonist
44. Amalgam
45. Caravan maker
46. Where to hear an aria
47. Player
48. Soak
49. Remove offensive language
50. Part of SST
51. Swelling
52. Woman's marriage gift
55. Bullets and such
58. Consumes

Wheeler Banking Center
Bowie • Canadian • Childress • Littlefield • Lubbock
Ottom • Memphis • Wheeler • Wellington

26. Symbol of industriousness
27. Ice cream thickener
28. Roly-poly
31. Eager to obtain
36. Viva-voce
37. O. Henry device
39. Old 45 player
40. Bring about
42. Menace to society
43. Liveliness
44. "You stink!"
45. Summer time
49. Touched by an angel
53. Eyeball benders
urn
Down
1. "The final frontier"
2. Put to rest, as fears
3. Bridal-veil material
4. Garbage
5. Small brook
6. Dust, for one
7. Thickness
8. Fundamental
9. Regarding
10. Beat it!
11. Type in
13. Word part
14. Kind of mill
21. Eastern attire
23. At all

Mesothelioma
EXPERIENCE COUNTS
Lawyers with more than 100 years combined expertise.

may occur 30 to 60 years after exposure to asbestos. Many workers were exposed from the 1940s through the 1970s. Industrial and construction workers, along with their families (second hand exposure) are among those at risk for mesothelioma, lung cancer or gastro cancer (throat, stomach, colon). Call us for professional insight.

Ryan A. Krebs, M.D., J.D.
Doctor-Lawyer in Full-time Law Practice
Richard A. Dodd, L.C.
Timothy R. Cappolino, J.C.
Board Certified Personal Injury Trial Law and Civil Trial Law by the Texas Board of Legal Specialization
NO FEE FOR FIRST VISIT
OFFICES IN HOUSTON/CONROE, TEMPLE AND AUSTIN, PRINCIPAL OFFICE IN CAMERON

1-800-460-0606
www.AsbestosLaw.com

September 2 & 3
Harper Frontier Days
Team Roping • Frontier Day 5K Cross Country Run
Rodeo Slack • Kid Fish • Pioneer Museum & Concessions open • Washer Pitching • 42 Tournament • Downtown Parade • BBQ Meal by Longhorn Café • Lester Meier Rodeo • Dance Featuring Bill Hanson & The Lone Strangers
Event details: www.harpercommunitypark.org
151 N. Park St. off W. US Hwy 290 • Harper, Texas

LIBERAL USD 480
Positions Available Now!

Director of Human Resources – Asst. Tech
Director – High School Math Teachers –
High School English/ Language Arts –
Elementary Teachers – SPED Teachers –
Middle Level ESL Teacher – Middle Level
Math Teacher

To Apply, Please Visit www.usd480.net

WE BUY OIL, GAS, & MINERAL RIGHTS

Both non-producing and producing including Non-Participating Royalty Interest (NPRI)
Provide us your desired price for an offer evaluation.

CALL TODAY: 806.620.1422

LOBO MINERALS, LLC
PO Box 1800 • Lubbock, TX 79408-1800
LoboMineralsLLC@gmail.com

Quiet, Quiet and Quiet! Isn't that what you want in a library? No loud talking, laughing or moving around fast. Speaking as one librarian, I miss the little bodies coming in and out asking questions in very loud whispers, putting books where they don't belong because they want to help me out or leaving fingerprints on the glass door when they enter, reminding us they need a sticker or a paperclip to add to their reading wall. I will miss all the myriad of questions they ask off the top of their heads and just reading to them and watching their eyes get great big when something fascinates them. Most of all Friday mornings were the best part of the week and I for one, will miss them! Thank you parents, grand parents and babysitters for bringing the little munchkins in because I know some of you had to sacrifice your time! You are appreciated!

Now back to Happy Things! New books are still coming in about once a month and we are planning activities for October, November and December. So keep reading our posts and checking for times and age groups so you may be involved!

I hope you noticed the wonderful full page of our kids and their activities this past 12 weeks in last weeks Wheeler Times. I want to give a big shout out to Louis our 'Newspaper Man' for the BIG PAGE and all the time he spends making us aware of the community activities. Thanks Louis, your GREAT!

So our goal for the community of Wheeler, TX is to have a wonderful school year and all kids, teachers and staff to be Blessed and Safe!



READ, READ, READ!
Vicki Ferguson/Librarian

Canadian Redi-Mix, Inc.
...for all your Concrete Needs!

806-323-5379

SEPTEMBER 2016

If you have monthly meetings you would like listed on this calendar, please email: wtimes@windstream.net.

SUNDAY	MONDAY	TUESDAY	WEDNESDAY	THURSDAY	FRIDAY	SATURDAY
1 FIRST STATE BANK of MOBEETIE Mobeetie & Wheeler 			<i>Wheeler Banking Center</i> P.O. BOX 1040 Wheeler, TX 806-826-5546 BOWE - CANADIAN - CHILDRESS MEMPHIS - WHEELER - WELLINGTON MEMBER F.D.I.C.	1 Wheeler Fire Dept. 7:00 PM Wheeler JV Mustangs vs Memphis —TBA	2 Wheeler Mustangs vs Memphis — H	3 MOBEETIE PARADE & SCHOOL REUNION
4 Church . . . Wheeler Nursing & Rehab W. Baptist 3:00 PM	5 MOBEETIE OLD SETTLERS' REUNION	6	7	8 Wheeler Lions Club Sotos Rest. 6:30 PM Old Mobeetie, Texas Assoc. Wheeler JH/JV Mustangs vs Clarendon — H	9 Wheeler Mustangs vs Clarendon— T	10
11 Church . . . Wheeler Nursing & Rehab Allison 3:00 PM	12 Kelton I.S.D. Bd. . . . 7:00PM Comm. Court. 10:00 AM Mob. City Council 7:00 PM E.D.C. Meeting City Office 7:00 PM	13 Mob. Fire Dept. 7:00 PM Birthday Party 2:30 PM Care Cr. (Meth. Women) Our Country Band Care Center	14	15 Wheeler Fire Dept. 7:00 PM Wheeler JH/JV Mustangs vs Highland Park— T	16 Wheeler Mustangs vs Highland Park — H Homecoming	17
18 Church . . . Wheeler Nursing & Rehab Mob. Baptist. 3:00 PM	19 Wheeler City Council Meeting 7:00 PM Wheeler JV Mustangs vs Texhoma— H	20	21 W.I.S.D. Bd Meets 7 P.M.	22 Wheeler Lions Club Sotos Rest. 6:30 PM Chamber of Commerce Maxey's 12 Noon	23 Wheeler Mustangs Open Date	24
25 Church . . . Wheeler Nursing & Rehab Johnnie & Pattie Crawford 3:00 PM	26 Comm. Court. 10:00 AM	27 Our Country Band Care Center	28	29 Wheeler JH/JV Mustangs vs Panhandle— T	30 Wheeler Mustangs vs Panhandle — H	 Hunt Bros. Pizza Beer & Wine Pumps Open 24/7/365 301 E. Okla. St.—Wheeler Phone: 806-826-2276 Dale & Monica Kidd

Comm. (from Page 1)

- The treasurer reported bills amounted to \$230,164.11. The commissioners approved the report.
- The Proposed Tax Rate of .47182 per \$100 evaluation was by the court. This is an increase from .28306.

Mob. (from Page 1)

dance is \$10 per person. Sunday you are encouraged to attend the church of your choice. The 65th Annual Old Settlers Reunion Bar-B-Que will be Monday, Labor Day —September 5th, behind the Old Mobeetie Jail Museum. The Meal is FREE! but, you must register. The settlers will start serving at noon, but come early and enjoy the entertainment! There will be drinks and homemade ice cream for sale. Mark your calendars as the town of Mobeetie welcomes you for a fun filled weekend! Camping spaces are available at the museum camp grounds.

Jamison (from Page 1)

Usually, Ray Price and Buddy Holly could be heard in the background because Jimmy loved listening to them. Work was part of who Jimmy was. He enjoyed working cattle and was outside working the land when he could. His dogs, Maddie and Moe, meant a lot to him. Jimmy had numerous journal entries of his loving, blue-eyed, long-legged wife, Linda, and how much he enjoyed spending time with her. He was an exceptional cook and loved spending time with his grandchildren and telling them stories of his childhood. Jimmy woke up before sunrise and his grandchildren would tease him in the early evening when he would fall asleep snoring on the couch. Jimmy was a faithful member of the First United Methodist Church in Georgetown. He served in many capacities at the church including: the Chair of the Finance Committee, member of the Administrative Council, and worked with other committees and groups. To cherish his memory, Jimmy leaves behind his wife, Linda Jamison; son, Stephen Jamison and wife Robin; son, Jason Jamison and wife Deanna; brother, David Jamison and wife Cindy; six grandchildren: Kassie Fleming and husband Matt,

Usually, Ray Price and Buddy Holly could be heard in the background because Jimmy loved listening to them. Work was part of who Jimmy was. He enjoyed working cattle and was outside working the land when he could. His dogs, Maddie and Moe, meant a lot to him. Jimmy had numerous journal entries of his loving, blue-eyed, long-legged wife, Linda, and how much he enjoyed spending time with her. He was an exceptional cook and loved spending time with his grandchildren and telling them stories of his childhood. Jimmy woke up before sunrise and his grandchildren would tease him in the early evening when he would fall asleep snoring on the couch. Jimmy was a faithful member of the First United Methodist Church in Georgetown. He served in many capacities at the church including: the Chair of the Finance Committee, member of the Administrative Council, and worked with other committees and groups. To cherish his memory, Jimmy leaves behind his wife, Linda Jamison; son, Stephen Jamison and wife Robin; son, Jason Jamison and wife Deanna; brother, David Jamison and wife Cindy; six grandchildren: Kassie Fleming and husband Matt,

THE WHEELER TIMES
Page 5 — Thursday, August 25, 2016
"Wheeler: town of friendship and pride!"

Garrison Jamison, Hallie Jamison, Jake Jamison, and Nolan Jamison; great-grandson, Ryker Fleming; and great-granddaughter, Raylee Kay arriving in October of 2016. Jimmy was preceded in death by his parents and grandparents. A scholarship is being created in the memory of Jimmy Jamison. Contributions can be sent to Student Life Circle, Tarleton State University, Box T-0680, Stephenville, Texas 76402, or to the First United Methodist Church in Georgetown. You may share a message or memory in the online memorial guestbook at www.RamseyFuneral.com.

Sunday Nite Live
KPDR-FM, 90.3
... Live from Canadian
9:00 p.m. to 11:00 p.m.

Panhandle Plains Realty
Making Dreams Come True
— Let us list your Real Estate —
Linda Laycock Broker, ABR, GREEN, SRES, E-PRO
806.662.1312
Larry Hadley Assoc.
806.662.2779
Tisha Calhoun Assoc.
806.440.4153
Pampa MLS www.panhandleplainsrealty.com Amarillo MLS

P.O. BOX 582
WHEELER, TX 79096
806-331-1522
PAUL TOPPER, JR.
OWNER
BIGTOP ENTERPRISE, LLC
TBA TOPPER HEAT & AIR SERVICE
TX LICENSED HEAT & AIR SEPTIC SYSTEM INSTALLER
Tx License #TACL840883E 08/02/2006
806-334-1522

August 22nd, 2016

Wheeler County JP #1 Weekly Docket

Magistrations/ Arraignments:
Jacob Seymour Assault -Family Member Bond \$40,000.00
Ryan Colby Smith 31st District Court Warrant - Bond \$100,000.00
Julie Khanh Kim Thi Pham Resisting Arrest - Bond \$2,500.00
Julie Khanh Kim Thi Pham Class C Arraignment

County Citations Issued:
Daniel Ray Brinkley Equipment Violation CMV
Deven Michael Melot Window Tint CMV
Josefina Ibarra Aguilar No License Plate WCSO
Donald Wesley Avent Brake/ Log Book Violation CMV
Steven Matthew White No Medical Certificate CMV
Joseph W. Cornwell No Annual Inspection CMV
David Lee Flowers Jr No CDL - CMV
Victor George Perrin Equipment Violation CMV
Jessie Rene Sandoval Registration Violation CMV

Municipal Citations Issued -City of Wheeler -City Ordinances
None

Civil Cases Filed:

Inquests: None
Administrative Hearing: None

Storage Building Spring Clearance Sale
28-45-48-53 Foot

Delivery Service Available



Banker says SELL Make Us an Offer

\$750 and UP
Come Look - Take Your Pick
Over 100 To Choose From
We Will Load For You or Deliver

Wellington Tractor Parts Inc.
1-800-992-5346
WELLINGTON, TEXAS

NOTICE OF EFFECTIVE TAX RATE

2016 Property Tax Rates in NORTH WHEELER CO HOSPITAL #1
 (insert year) (insert taxing unit name)
 This notice concerns 2016 property tax rates for NORTH WHEELER CO HOSPITAL #1
 (insert year) (insert taxing unit name)

It presents information about three tax rates. Last year's tax rate is the actual rate the taxing unit used to determine property taxes last year. This year's effective tax rate would impose the same total taxes as last year if you compare properties taxed in both years. This year's rollback tax rate is the highest tax rate the taxing unit can set before taxpayers can start tax rollback procedures. In each case these rates are found by dividing the total amount of taxes by the tax base (the total value of taxable property) with adjustments as required by state law. The rates are given per \$100 of property value.

Last year's tax rate:	
Last year's operating taxes	\$4,013,658
Last year's debt taxes	\$825,444
Last year's total taxes	\$4,096,809
Last year's tax base	\$2,751,153,737
Last year's total tax rate	\$0.1700000 /\$100
This year's effective tax rate:	
Last year's adjusted taxes (after subtracting taxes on lost property) ...	\$2,751,153,737.0000000
+ This year's adjusted tax base (after subtracting value of new property) ...	\$1,586,908,290.0000000
= This year's effective tax rate (Maximum rate unless taxing unit publishes notices and holds hearings.)	\$0.2529200 /\$100

In the first year a hospital district collects the additional sales tax to reduce property taxes, it must insert the following lines unless its first adjustment was made last year:

- Sales tax adjustment rate	NA /\$100
= Effective tax rate	NA /\$100

This year's rollback tax rate:

Last year's adjusted operating taxes (after subtracting taxes on lost property and adjusting for any transferred function, tax increment financing, state criminal justice mandate, and/or enhanced indigent health care expenditures) ...	\$0.0000000
/ This year's adjusted tax base	\$1,586,908,290.0000000
= This year's effective operating rate	\$0.2529200 /\$100
X 1.08 = this year's maximum operating rate	\$0.2731500 /\$100
+ This year's debt rate	\$0.0500000 /\$100
= This year's total rollback rate	\$0.3231500 /\$100

A hospital district that collects the additional sales tax to reduce property taxes, including one that collects the tax for the first time this year, must insert the following lines:

- Sales tax adjustment rate	NA /\$100
= Rollback tax rate	NA /\$100

For a taxing unit with additional rollback rate for pollution control, insert the following lines:

+ Additional rollback rate for pollution control	NA /\$100
= Rollback tax rate	NA /\$100

The Property Tax Assistance Division at the Texas Comptroller of Public Accounts provides property tax information and resources for taxpayers, local taxing entities, appraisal districts and appraisal review boards. For more information, visit our website: comptroller.texas.gov/taxinfo/prop-tax

Ward (from Page 1)

Gideons International and Rotary International, and was a deacon and Sunday school teacher at Paramount Baptist Church. Daris married Lois Thompson on Aug. 18, 1954. He was preceded in death by a daughter, Debbie Little; and a son, Michael Wayne Ward. Survivors include his wife, Lois Ward of Amarillo; a daughter, Kay Langham and husband James of

Bushland; a son, Pete Ward and wife Tammi of Canyon; a son-in-law, Jerry Little of Amarillo; five grandchildren, Candy Gibbs, Blake Ward, Cara Adams, Josh Langham and 1 Nick Ward; 14 great-grandchildren; and three great-great-grandchildren. The family suggests memo-rials be to CareNet Pregnancy Center, 6709 Woodward St., Amarillo, TX 79106, or to Gideons International, 5612 Shady

Lane, Amarillo, TX 79109. The family will receive friends from 4 to 5 p.m. today at the funeral home. Sign the online guest book at www.boxwellbrothers.com. (Additional Information: Daris lived in Mobeetie when he was a boy. His parents, Guy and Ruby Ward ran a cafe on Main Street in front of the sale barn. It was called High School Cafe; it had a new sign. Everyone was proud of that.)

Chat (from Page 1)

week's paper. Thanks to the MacMan, it was recovered Monday afternoon. Tuesday morning I found and recovered last week's paper to transfer the remainder of what I needed. Patricia had to come out of retirement. Thanks, Patricia. By the way, if you have McIntosh computers, do I have the repairman for you. They repair all apple products.

THE WHEELER TIMES
 Page 6 — Thursday, August 25, 2016
 "Wheeler: town of friendship and pride"

Hyland's Pharmacy
 Downtown Wheeler — 826-5561

Wedding Shower: Layton Hibler & Raegan Moler
 Matthew McNeil & Natasha Watts
 Date: Sept. 3
 Baby Girl: Laykin Rae
 Date: Sept. 11
 Location: Red Bird Cafe
Baby Shower: Kendall & Christian Hefley
 September 10, 2016
 Monica Kidd's Home
 Shayla Ruff
 Date: TBA

The store for all your needs: Prescriptions, Gifts for your loved ones.

NO TRENCHING **NO MESS**

Rick's Lawn Sprinklers

RAIN BIRD SPRINKLERS

33 YEARS EXPERIENCE **Dirt Work & Turf** **FREE ESTIMATES**
 L.I.C. #19097 & 4813

580.477.0915 **800.466.0915**

Notice of Public Hearing on Tax Increase

The North Hospital Dist #1 will hold two public hearings on a proposal to increase total tax revenues from properties on the tax roll in the preceding tax year by 8 percent (percentage by which proposed tax rate exceeds lower of rollback tax rate or effective tax rate calculated under Tax Code Chapter 26). Your individual taxes may increase at a greater or lesser rate, or even decrease, depending on the change in the taxable value of your property in relation to the change in taxable value of all other property and the tax rate that is adopted.

The first public hearing will be held on 09/01/2016 at 6:00 pm at Parkview Hqst Board room
 The second public hearing will be held on 09/07/2016 at 5:00pm at Parkview Hqst Board room

The members of the governing body voted on the proposal to consider the tax increase as follows:

FOR: Tommy Purys, Pam Hale, Janie VanZant, Roy Laughlin
 AGAINST: NONE
 PRESENT and not voting: NONE
 ABSENT: Roger Brown

The average taxable value of a residence homestead in 2015 last year was \$ 47910
 Based on last year's tax rate of \$.170 per \$100 of taxable value, the amount of taxes imposed last year on the average home was \$ 8144.70

The average taxable value of a residence homestead in 2016 this year is \$ 48085
 If the governing body adopts the effective tax rate for this year of \$.20200 per \$100 of taxable value, the amount of taxes imposed this year on the average home would be \$ 9717.06

If the governing body adopts the proposed tax rate of \$.22215 per \$100 of taxable value, the amount of taxes imposed this year on the average home would be \$ 10698.19

Members of the public are encouraged to attend the hearings and express their views.

Special Provision*
 Enhanced Indigent Health Care Expenditures:
 The NA spent \$ NA from NA to NA on enhanced indigent health care at the increased minimum eligibility standards, less the amount of state assistance. For the current tax year, the amount of increase above last year's enhanced indigent health care expenditures is NA

* Only if applicable

The Property Tax Assistance Division at the Texas Comptroller of Public Accounts provides property tax information and resources for taxpayers, local taxing entities, appraisal districts and appraisal review boards. For more information, visit our website: comptroller.texas.gov/taxinfo/prop-tax

NOTICE OF 2016 PROPOSED PROPERTY TAX RATE FOR WHEELER COUNTY

A tax rate of \$.47182 per \$100 valuation has been proposed by the governing body of WHEELER COUNTY COMMISSIONERS COURT

PROPOSED TAX RATE	\$.47182 per \$100
PRECEDING YEAR'S TAX RATE	\$.28306 per \$100
EFFECTIVE TAX RATE	\$.47182 per \$100

The effective tax rate is the total tax rate needed to raise the same amount of property tax revenue for WHEELER COUNTY from the same properties in both the 2015 tax year and the 2016 tax year.

YOUR TAXES OWED UNDER ANY OF THE ABOVE RATES CAN BE CALCULATED AS FOLLOWS:

property tax amount = (rate) x (taxable value of your property) / 100

For assistance or detailed information about tax calculations, please contact
 LEWIS SCOTT PORTER
 WHEELER COUNTY tax assessor-collector
 401 MAIN WHEELER TEXAS
 8/06-826-3131
 lewis.porter@co.wheeler.tx.us

Elk (from Page 1)

when they bring a Dr. Pepper can. This seating is in the bleacher section only. Tough Enough to Wear Pink Night is Sunday Night. For more ticket information call 580.225.3005 or 580.225.7363.

Immediately following the PRCA Rodeo of Champions on Friday, September 2, this year's FREE concert series will feature Tyler Wilhelm and A Few Dollars More. Tyler Wilhelm is a rapidly rising star in the red dirt music industry, who is mesmerizing fans across the southern plains.

Tyler Wilhelm, adds his own authentic style into his music and lyrics that hits home for many of our blue collar, hardworking, rough, and rowdy friends. The chemistry in his music has the perfect balance of southern rock, classic country, and blues; creating an electrifying sound that charges every cell in your body, making it impossible for you to not have a great time! Each song has a genuine twist and style to ensure the fans will not hear the same repeated beats over and over, but when Tyler is on stage and his voice echoes across the room you'll know every time when T Willie is in the house.

On one side of Tyler you will find his oldest brother Lane Wilhelm, playing bass, harmony, as well as a few solos for the band, directly behind is longtime family friend and drummer, Les German and on the other side, his father, Jason Wilhelm, playing the lead guitar with his two oldest sons. Once you get a taste of TWFD's

music, you instantly become a fan. They set the stage for a good time with people who are just getting by in this crazy world. Reminding us, we are all in this together! Once you become a fan of the TWFD band, you're instantly a part of the family! "Judge No Man" is not only a fan favorite original song from TWFD, but also one of his favorites, written because he stands behind, not being quick to judge, welcoming everyone with open arms to have a good time, kick their boots up and sing along!

So the next time you see the old Clint Eastwood movie "For A Few Dollars More" it will be hard not to think about the talent that Tyler and his band are bringing back to the music industry. His voice echoes its own genuine twist that is untouched by Nashville. Fans are craving their music with words that have meaning, like they did in the good Ol' days. You can't go wrong with a band that plays with a touch of the King, the outlaw feel of Waylon, and the rockin' red dirt sound of Ragweed from the heart of America.

On Saturday, September 3 the rodeo weekend continues with the community favorite, the PRCA RODEO OF CHAMPIONS PARADE. The parade kicks off at 2pm and all entries should check-in at the corner of Main & 7th Street by 1pm. Parade entry forms can be obtained at the Elk City Chamber of Commerce located at 1016 East Airport Industrial Road in Elk City. All entries must be submitted no later than Monday, August 29. There is no entry fee. Cash



prizes will be awarded to 1st, 2nd, & 3rd place entries. Event organizers encourage everyone to bring a lawn chair and join in the fun.

The PRCA Rodeo of Champions will again begin at 8PM. Tickets can be purchased in advance or at-the-gate on the night of the event.

Immediately following the PRCA Rodeo of Champions on Saturday, Sept. 3 performer JW Lane & County Road X will take to the stage for a FREE concert.

JW Lane and County Road X is a band rooted deep in country music. Whether playing for a small crowd

in a town of 500, to playing a bigger stage in a large city, one thing is always guaranteed...great country music. A product of front man and lead guitarist, JW Lane, this band has always prided itself in keeping alive the traditional country sound of past decades and also bringing you a sound that is well loved in today's Texas/Red Dirt scene.

Joining his brother on the bass, Jimmy Lane provides that steady beat and those classic runs that are expected from a country music tune. On rhythm guitar is Caleb Gaines, who although new to the band,

TOUCHDOWN: Mustang Holden Guest carries the ball across the goal line at the Friday night scrimmage with Sayre.



THE WHEELER TIMES

Page 7 — Thursday, August 25, 2016
"Wheeler: town of friendship and pride"

will grow and contribute to the unique sound known as JW Lane and County Road X. Drummer Nic Gaines will offer a steady and controlled beat that people will love to cut a rug to and Cooper Jones will give us that smooth fiddle that only country music is known for.

With this band, JW feels more confident than ever that it is time to make a move and start growing in the booming Texas music scene. After successful campaigns with their first two Mike McClure produced singles, "Weeds" and "Up and Gone", this band has nowhere to go but up. The guys hope to see you at the show and want you to be rest assured, that even with all the changes going on in country music now days, you can bet they'll be keeping country music...country.

Sunday, September 4th is the final night of the PRCA Rodeo of Champions beginning at 8PM. Tickets can be purchased in advance or at-the-gate on the night of the event. Immediately following the rodeo, Slim Pickins will take to the stage.

Slim Pickins was founded in the fall of 2012 in Elk City, Oklahoma. They currently perform in Oklahoma and Texas, playing in many venues such as; clubs, rodeos, street dances, festivals, corporate and private parties, and weddings. They play a variety of music styles including Classic and Contemporary Country, Classic Rock, and Blues. With decades of combined experience they are a dance band with a loyal following of fans who

appreciate great music and good times.

The band consists of Paul Shields on the steel and electric guitar and vocals, Chris Gatherings on acoustic and electric guitar and vocals, Charles Eddy on lead guitar and vocals, Phil Howard on bass guitar and vocals, and Hosie Moss on drums and vocals.

The City of Elk City reminds everyone that Ackley Park activities which includes, the Centennial Carousel, Miniature Train Rides & Putt-Putt Golf, and the National Route 66 Museum Complex will be open to visitors throughout the Labor Day weekend. Ackley Park hours are 6pm - 10pm Friday, Saturday and Sunday.

Museum hours are Mon-Sat 9am - 7pm & Sun. 2pm-5pm. Museum Rates are: \$5 General Admission / Senior Citizens \$4 / Students 6-16 \$4 / Children 5 & under Discounts given to groups of 10 or more. For more touring costs and information about the National Route 66 Museum Complex please call 580.225.6266.

Kari's Law Requires Direct Access to 9-1-1 Effective September 1, 2016

9-1-1 authorities in Texas (*Texas 9-1-1 Alliance, Commission on State Emergency Communications, and the Municipal Emergency Communication Districts Association*) want to notify business owners about a new law requiring owners of multi-line telephone systems (MLTS) in Texas to provide direct-dial access to 9-1-1 without having to dial an additional digit such as 9 first before getting an outside line. Providers of multi-line telephone systems have until September 1, 2016 to comply. Senate Bill 788, also known as *Kari's Law*, which requires direct access to 9-1-1, was signed into law by Governor Greg Abbott on May 15, 2015. On March 1, 2016 the Commission on State Emergency Communications adopted Rule 251.16 (Direct Access to 9-1-1 Service) to implement Kari's Law.

The law represents a culmination of efforts in the aftermath of the murder of Kari Hunt in a motel room in Marshall, Texas who was attacked by her estranged husband. Kari's 9-year-old daughter tried to call 9-1-1 for help four times from the motel room phone. Unfortunately, the call never went through, because she did not know to first dial "9" for an outbound line before dialing 9-1-1. Tragically, Kari died before help could arrive.

Since Kari's death, her father Hank Hunt and his family have made it their mission to educate the public and elected officials across the country about the need to change multi-line phone systems to provide direct access to 9-1-1. Their concerns were heard by representatives of the Texas 9-1-1 authorities, elected officials in Texas, the National Emergency Number Association (NENA) and the Federal Communications Commission (FCC). Currently, Illinois, Maryland, Texas and Tennessee have all passed similar legislation.

"Seconds count, and when a 9-year old little girl is mature and brave enough to attempt to dial 9-1-1 for help, she should be answered," said Mr. Hunt.

MLTS owners must do their diligence and provide direct access to 9-1-1 and comply with Kari's Law. If the existing MLTS cannot be re-programmed or replaced to meet the direct access requirement, a one-year waiver shall be granted upon timely submission of an affidavit. Business owners should contact their MLTS provider to learn if their phone system is compliant. Some new phone systems need to be reprogrammed (not replaced) and costs, if any, should be minimal.

For more information on the history of Kari's Law, the requirements to comply or to request a waiver, please visit texas911.org/KarisLaw. A PSA on Kari's Law can be viewed at: <https://youtu.be/ilvrLNGwz-c>

Court (from Page 3)

#13390-Shamrock Independent School District vs NTS Texas Inc., 7-28-16, Tax Delinquency.

#13391-Kelton Independent School District vs Mary Phyllis Chapman, 7-28-16, Tax Delinquency.

#13392-Tommy Yowell, et al vs Granite Operating Company & Apache Corporation, 8-17-16, Real Property.

#13393-Kayla Hansen & Acylynn Coleman vs Jessica Rachael Barnes, 8-17-16, Motor Vehicle Accident.

Oil (from Page 1)

Company, #M001AP Mason 1085, 3 mi S from Booker, Sec 1085, Blk 43, H&TC Surv, A-417, spud 5-23-2016, compl 7-11-2016, tested 7-17-2016, potential 110 bbls-oil, 59 mcf, 312 bbls wtr, 95# ftp, 860# CP, TVD 7493', MD 12056' API 42-295-34282, Horizontal

Remember?

DON'T STICK YOUR ELBOW OUT SO FAR IT MAY GO HOME IN ANOTHER CAR. Burma Shave

TRAINS DON'T WANDER ALL OVER THE MAP 'CAUSE NOBODY SITS IN THE ENGINEER'S LAP. Burma Shave

SHE KISSED THE HAIRBRUSH BY MISTAKE SHE THOUGHT IT WAS HER HUSBAND JAKE. Burma Shave

Legends 92.9
KSNZ FM

WHEELER MUSTANG FOOTBALL
live . . .

Aug 26 Wheeler vs. Texoma
Sept. 9 Wheeler vs. Clarendon
Sept. 30 Wheeler vs. Panhandle
Oct. 7 Wheeler vs. Claude
Oct. 21 Wheeler vs. Vega
Oct. 28 Wheeler vs. Shamrock
PLUS: Playoff Games

Larry & Carol Porton

FREE ESTIMATES 24 HR. WRECKER SERVICE
McGAIN'S AUTO BODY
117 W. Okla. — Wheeler
806/826-3433
INSURANCE CLAIMS OWNER: BOB McCAIN

BRITT RANCH

HYLAND'S Pharmacy
Phone: 826-5561
108 West Oklahoma Ave. Wheeler, Texas
Randy & Crystal McEntire, Owners

WARE Chevrolet Buick Inc.

South Hwy. 83
Wheeler, Texas
Phone: 806.826.5521
www.warecbp.com

#5 Levi Ware

MEET THE

Andrew Umated
Senior

Cooper Foreman
Sophomore

GO! NO. 78
ROWDY HENSON
Randy, Machille, Lacey, Justin and Stratton

2016 Wheeler JH & JV Football Schedule

Date	Opponent	Team	Site	Time
9-1	Memphis	JV	Away	TBA
9-8	Clarendon	JH & JV	Home	5:00
9-15	Highland Park	JH & JV	Away	5:00
9-19	Texhoma	JV	Home	5:00
9-29	Panhandle	JH & JV	Away	5:00
10-6	*Claude	JH & JV	Home	5:00
10-13	*Booker	JH & JV	Away	5:00
10-20	*Vega	JH & JV	Home	5:00
10-27	*Shamrock	JH & JV	Home	5:00
11-3	*Gruver	JH & JV	Away	5:00

H&H TIRE
Chad Helton
Owner
806-826-5769
714 W. Okla. Ave
Wheeler, TX 79096

MEET THE

Gustavo Andrade
Freshman

Melody McGruder
Sophomore

Finsterwald Ranch

Danny, Ramonda, Josh & Nick Harcastle

STILES RANCH
Bob & Sue Stiles
Bill & Kay Stiles

TEXAS STREET
Floral Co.
121 W. Texas Street Wheeler, Texas
806-826-5943

Kim's Kitchen Lunch Buffet Everyday
Intersection Hwy 83 & 102 • Wheeler, TX • 806-826-5102

Max, Stacy, Creede, Gavin, Jennifer, & Annabel Lea McQueen

Wheeler Banking Center
Bowie • Canadian • Childress • Littlefield • Lubbock
Olton • Memphis • Wheeler • Wellington

Sharon Helton, Owner
Register with us for your shower!
LaRue's Raqs
406 S. Main — P.O. Box 1080
Wheeler, TX, 79096
806-826-0666

LYNDON AUCTIONEERS
Lyndon & Noveline Loyd
P.O. Box 1279
Wheeler, Texas 79096
(Lic. # 7119)

Ed & Patricia Forrester

Maxey's STEAKHOUSE
806.826.3441
Call for Catering, Private Parties & Daily Specials

Graham Creek Ranch Cattle, L.P.
Sandra Christner Tom & Kay Christner

Anytime you are in . . .
WHEELER, TEXAS
we invite you to spend the night at . . .
SANDY BASIN INN
400 South Main Street
806-826-3790

DEVON & KENNA HOWARD

Weldon & Dolores Simmons
Jimmy & Jotana Henson

LOTT RANCH
Hereford Breeders
T.C. & Agnes Lott Family, Owners
Est. March, 1945

WALLACE CONSTRUCTION
Changing the looks of Wheeler—one building at a time!
305 Main — Wheeler, TX — 826-3503
WALLACE TAX SERVICE
For all your accounting needs — 826-3503

In Memory Of . . .
Dr. Louie Mendiola, M.D., P.A.
Gina, Vincent, Melissa, Hunter, Ashley Marie, Chloe Taylor, Rocky, Rosemary & Magnolia Noelle and Josephine Rose Mendiola

P.O. BOX 582
WHEELER, TX 79096
806-331-1522

PAUL TOPPER, JR.
OWNER

BIGTOP ENTERPRISE, LLC
TBA TOPPER HEAT & AIR SERVICE
TX LICENSED HEAT & AIR SEPTIC SYSTEM INSTALLER
Tx License #TACL40888E 03002986

806-334-1522

WHEELER MUSTANGS

WHEELER MUSTANGS

Name	#	Pos.	Ht.	Wt.	Class
Hagen Weatherly	3	RB/LB	5'5	140	SO
Baldemar Gallardo	4	TE/DE	6'1	170	FR
Levi Ware	5	TE/DE	6'0	190	SR
Servando Rascon	7	WR/DB	5'11	165	JR
Traylen Drake	8	WR/S	6'2	180	SR
Brady Bailey	10	QB/S	6'0	145	FR
Ian Finsterwald	11	RB/DB	5'9	150	FR
Eduardo Porras	12	RB/DB	5'8	155	JR
Angel Ontiveros	14	WR/DB	5'5	135	SO
Logan Harris	21	WR/DB	6'1	160	SO
Chase Helton	23	WR/DB	5'6	120	FR
Travis Cook	24	RB/LB	5'8	155	JR
Luis Gutierrez	27	WR/DB	5'7	150	JR
Gustavo Andrade	28	RB/DB	5'10	160	FR
Rudy Almanza	34	RB/LB	5'9	180	SR
Holden Guest	35	QB/LB	5'9	165	SR
Brayan Alvarado	50	OL/LB	5'9	175	SR
Austin Calhoun	51	OL/DL	5'8	155	FR
Paden Markham	52	OL/DL	5'10	185	FR
Edsagar Valera	54	OL/LB	5'9	150	FR
Mauricio Lopez	55	OL/LB	5'10	205	SR
Korbin Austin	58	OL/DL	6'1	245	JR
Jordan Venzor	60	OL/DE	6'0	200	SR
Jacob Ramirez	61	OL/DL	5'8	160	FR
Rene Gutierrez	64	OL/DL	5'9	230	SR
Alex Davis	65	OL/DL	6'0	170	FR
Kade Kemp	68	OL/DL	5'10	235	SO
Joel Contreras	70	OL/DL	6'0	215	JR
Edgar Herrera	74	OL/DL	5'9	170	SO
Andres Garcia	77	OL/DL	5'9	210	SO
Rowdy Henson	78	OL/DL	6'0	210	SR
Ivan Lopez	81	WR/LB	6'2	200	SR

Head Coach/Athletic Director
Aaron Witten
Coaches
Sonny Calhoun, Matt Nix, Mark Earhart, Brodie Klink
Managers
Bryce Richardson, Nicholas Sparks, Jovany Gallardo, Noel Gutierrez
Filmerc- Ashton Lee
Stats - Jaci Guest
Ball Boy - Hesston Marshall

RiverCrest Construction
Chip Hill
806-334-2108
P.O. Box 1320
Wheeler, TX 79096
chip@rivercrestproperty.com

Steve, Joyce & Caitlynn Walker

ARROW WATER WELL, INC.

HONEY INN "A place to stay while you're away"
Corner Hwys 83 & 152

2016 Wheeler Varsity Football Schedule

Date	Opponent	Site	Time
8-12	Boys Ranch	Away	TBA
8-19	Sayre, OK	Home	7:00
8-26	Texhoma, OK	Away	7:00
9-2	Memphis	Home	7:00
9-9	Clarendon	Away	7:00
9-16	#Highland Park	Home	7:00
9-23	Open		
9-30	Panhandle	Home	7:00
10-7	*Claude	Away	7:00
10-14	*Booker	Home	7:00
10-21	*Vega	Away	7:00
10-28	*Shamrock	Away	7:00
11-4	*Gruver	Home	7:00

*District - #Homecoming

WILD Scissors
503 Canadian St. • Wheeler • 806.663.1553 • Tracy Tignor
RowdyHenson



Mustangs tackle.

EASTERN PANHANDLE
Insurance Agency, Inc.
117 W. Texas — Wheeler, TX

WHEELER GENERAL STORE
 Wheeler General Store, LLC
 15868 Hwy. 152—Wheeler, TX—(806) 826-5531
 HI-PRO FEEDS

Purveyor Ranch

BAYMONT INN & SUITES
 1410 S. Alan L. Bean Blvd, Wheeler, TX — 806.826.1012

Dr. Mike Smith — Mike, Jenny & Staff

Go Stangs!
GREENBELT ELECTRIC COOPERATIVE, INC.
 708 10th — Wellington, TX — 447-2536
 Serving the Rural Area of Armstrong, Childress, Wheeler, Collingsworth, Donley, Gray, Hemphill, Randall & Roberts

Junction Country Store Daily Lunch Specials
 FM 8794 & US Hwy 83 Plenty of Seating Truck Parking

Jay & Karen Lewis and Family

WEST TEXAS GAS
 Wheeler Division—500 S. Mobeetie—Wheeler, TX 79096

LeRoy & Rhonda Meriwether & Stormie

HAIR SALON
 Call today for an appointment
 Specializing in . . .
 • Permanent Makeup
 • Eyelash Extensions
 • Color • Waxing
 • Hair Extensions
 Donna Childress
 806-676-5223
 Wheeler, Texas

SHEAR DELIGHT
 Tina Lee — Stephanie Sullivan
 709 East Third St. - Wheeler - 806-826-3168
 Ashton, Mason, Keegan
 Kennedee, Stratten

HOME - AUTO - FARM - LIFE
Todd Moore Insurance Agency, Inc.
 Representing the Germania Companies
 315 N. Main — P.O. Box 168 — Shamrock, TX 79079
 Todd Moore - Owner/Agent
Germania INSURANCE
 INSURANCE AGENCY INC. 806.256.8911 806.334.0330 800.687.3730

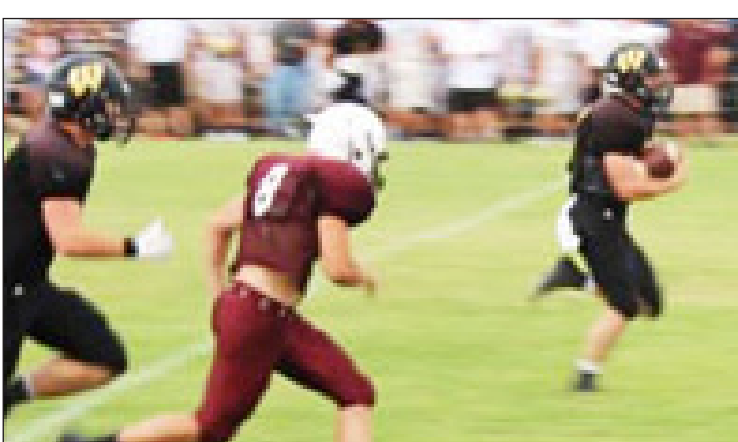

Mustang carries the ball.

PEPPERS
 FAMILY FUNERAL HOME

FIRST STATE BANK
 Mobeetie & Wheeler
 Established 1906 Member F.D.I.C.

PARADISE SPA BY APPOINTMENT ONLY!
 114 E. Texas Ave. — Wheeler, TX
 806-826-0296

Center Gas
 710 E. Oklahoma St. — Wheeler, TX
 806-826-5222

MEET THE STANGS

 Levi Ware—#5
 TE/DE —6'0—190—SR

 Brayan Alvarado—#50
 OL/LB —5'9—175—SR

Leo & Sylvia Shuler

WHEELER LAND & LIVESTOCK
 15495 Hwy 152 • Wheeler, TX 79096 • Ph: 806-826-5591
 Fax: 806-826-3476 • Website: www.wlal.net

FARM BUREAU INSURANCE
HEMPHILL COUNTY FARM BUREAU
 806-323-5752
 David & Rita Pearson

Gail & Sally Ledbetter

Betty Hennard

WHEELER NURSING AND REHABILITATION
 A Daybreak Community
 Clarissa Williams-Joseph
 Administrator
 1000 South Kiowa/P O Box 525
 Wheeler, TX 79096
 adm.wheeler@daybreakventure.com
 Office 806-826-3505
 Fax 806-826-3195

vs TEXHOMA, OK
FRIDAY, AUGUST 26, 2016
TEXHOMA STADIUM—7 P.M.

Bill Robertson

CAPITAL FARM CREDIT

GARNIGERIA AGUILAR
 (806) 826-1027
 7 Days a Week — 10:00 A.M.-9:00 P.M.

Marshall Discount Auto
PARTS 4 PLUS
 Daryl & Maggie Marshall
 Mack, Crystal, Mariah, Trevor, MaKalli & Kanin
 Mark, Joanna, Urrick & Hesston
 Steve, Krista, Dylan & Kynslee
 Mechelle, William, Hope, Austin & Wyatt



Received handoff.

Charles R. Brown



Defense getting set.

WHEELER VETERINARY CLINIC
 Drs. LeeAnn & Ben Ed Hillhouse

TEXHOMA ROSTER NOT AVAILABLE

Gary & Becky Hardcastle Todd, Mindy, Bailey, Reagan & Presley Brashears
 Marcus, Heather, Justin, Houston & Sierra Hardcastle



Center snap.

CROSS COUNTRY BARN
 24-Hr Gas & Diesel
 Convenience Store
 Hunt Bros. Pizza & Wings
 Hamburgers/Sandwiches
 Beer & Wine
 301 E. Oklahoma St — Wheeler, Texas — 806-826-2276
 Dale & Monica Kidd, Owners

BOB'S BAIL BONDS
 806-826-0654 Cell 806-334-0452
 P.O. Box 264 Wheeler, TX 79096 Pat Childress

MEET THE STANGS

 Rudy Almanza—#34
 RB/LB —5'9—180—SR

 Holden Guest—#35
 QB/LB —5'9—165—SR

Judy Woollard

Soto Family Restaurant
 708 E. OKLAHOMA — WHEELER — 806/826-3129

MEET THE STANGS

 Traylen Drake—#8
 WR/S—6'2—180—SR

 Mauricio Lopez—#55
 OL/LB—5'10—205—SR

806-826-3414 **Speedi Mart** Est. 1982
 500 S. Alan L. Bean
 Wheeler, Texas

TEXAS
 • SHAMROCK • SUNRAY
 • WELLINGTON • WHEELER
 OKLAHOMA
 • CHEYENNE • HINTON

PRICES EFFECTIVE
WEDNESDAY AUGUST 24-30, 2016

NOT LIABLE FOR TYPOGRAPHICAL OR PICTORIAL ERRORS. WE RESERVE THE RIGHT TO LIMIT QUANTITIES. SOME ITEMS NOT AVAILABLE IN ALL STORES.



Market Square

THRIFTWAY

AF AFFILIATED
 FOODS INC.
 MEMBER STORES

www.marketsquareonline.com

HOT SUMMER DEALS



T-Bone Steak

Single Pack
 LB. \$6.49

FAMILY PACK
 PREFERRED TRIM
 SELECT
\$5.99
 LB.



**Sirloin Cut
 Pork Chops**

Small Pack
 LB. \$1.89

FAMILY PACK
 PREFERRED TRIM
 BONELESS
\$1.59
 LB.



**Chicken Breast
 Fillets**

BONELESS, SKINLESS
 SOLD IN A 5 LB. BAG

99¢
 LB.



**Jalapeño
 Peppers**

2\$1
 LBS.



**Black Seedless
 Grapes**

89¢
 LB.



**Farm Fresh
 Cantaloupe**

4\$5
 for



SHUR SAVING 72 SINGLES
**Sandwich
 Slices**

48 OZ. BOX

\$3.99



SHUR SAVING
 ASSORTED FLAVORS
**Frozen Dairy
 Dessert**

GALLON PAIL

\$3.99



39% VEGETABLE OIL
**Shur Saving
 Soft Spread**

45 OZ. TUB

\$1.39



SHUR SAVING ASSORTED
**Salad
 Dressing**

16 OZ. BTL.

89¢



SHUR SAVING
**Tomato
 Ketchup**

33 OZ. BTL.

99¢



SHUR SAVING
**Apple Juice
 Cocktail**

64 OZ. BTL.

99¢



SWEET OR UNSWEET
**Shur Fine
 Chilled Tea**

GALLON

\$1.69



ORIGINAL OR PLUS CALCIUM
**Shur Fine
 Orange Juice**

64 OZ. BTL.

\$2.09