



THE WHEELER TIMES

(USPS-681-960)
VOLUME 84, NUMBER 15

THURSDAY, MARCH 24, 2016

SINGLE COPY **50c**

“Wheeler: town of friendship and pride”



Hyland's Now Open For Business At New Location

Hyland's Pharmacy is now doing business at their new location at the northwest corner of Main Street and Oklahoma Street in Wheeler. The steel building is around 10,000 square feet with a 1,200 square foot office space at the west end. For the convenience of their pharmaceutical customers, a drive-thru is located at the east end.

E.D.C. Board's February Minutes

Minutes of the Wheeler Economic Development Corporation
Monday, February 8, 2016
at 7:00 p.m. in City Hall

Members Present: Ben Ed Hillhouse, Jack Helton, Dale Kidd, John Hankins, Kendall Hefley and Randy McCurley, also attending Amy Zybach, Charles Kuntz, CPA and Kristen Moudy, Coordinator.

Guests Present: Jimmy Adams, President of the Wheeler Historical Museum and Resound Networks representatives: Harold Price, Trent Price and Chadd Giles.

Ben Ed Hillhouse called the meeting to order at 7:05 pm. Jack Helton opened with prayer.

Jack Helton made a motion to approve the January 11, 2016 minutes and Randy McCurley seconded the motion, passing it with

(Continued Page 3)



Spring has sprung. Lots of pretty trees in full bloom or have been in bloom. The wind has done its work on the blossoms.

(Continued Page 3)

STORM REPORT



As Reported by...
Stormie Meriwether,
Sixth Grade Student

Dear Friends, Spring Break was great! We really didn't go on a trip or anything, but we had a fun time. Fishing was good at Wheeler and not so good at Oklahoma. It was cold and windy at the program for the new sign in Shamrock. It was about the history of St. Patrick's Day in Shamrock. Ms Ada (Lester)

(Continued Page 4)

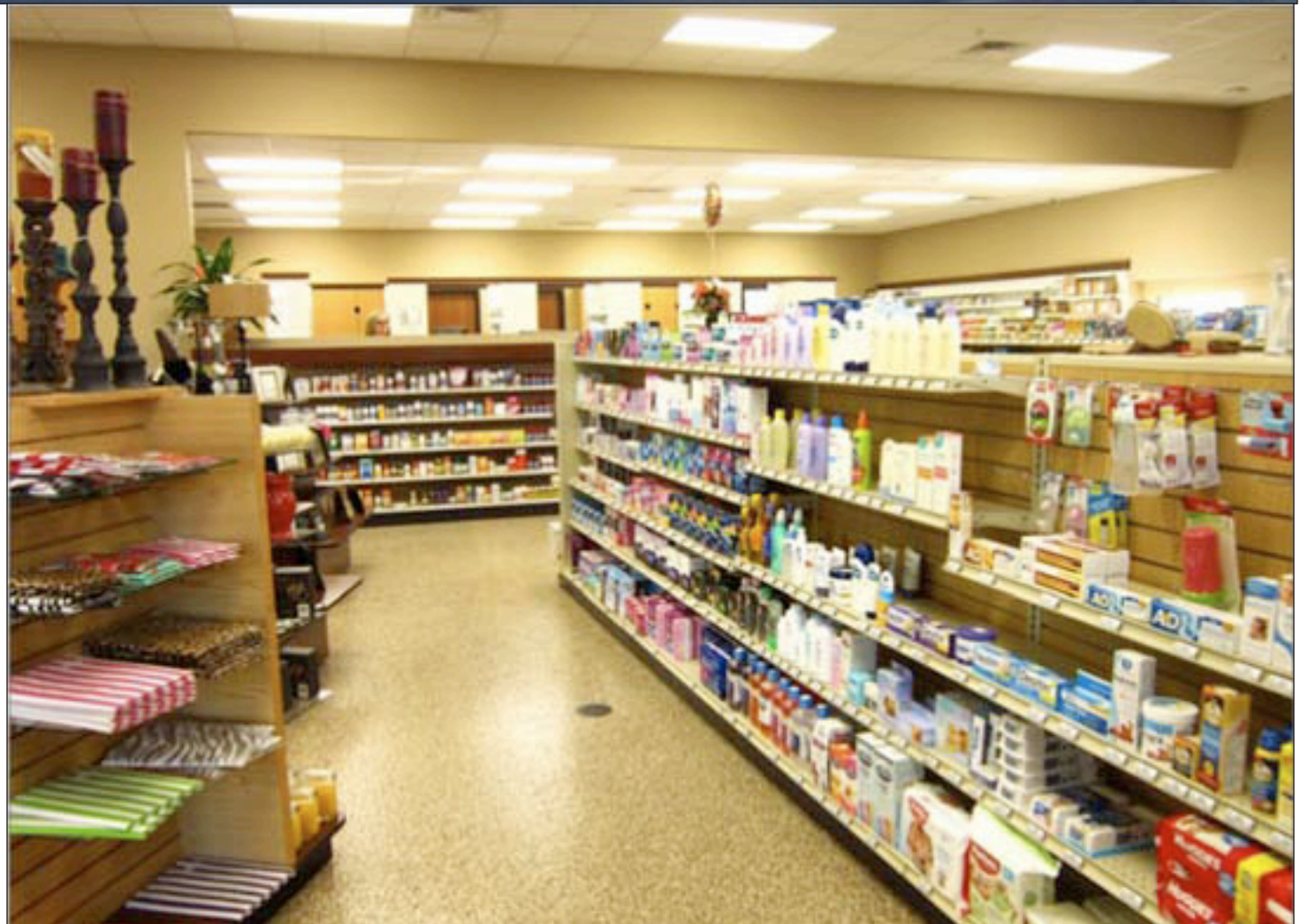

Wheeler Historical Museum; Kelton Robotics Team Does Well At Competition

The Wheeler Historical Museum is seeking information on present and past businesses in Wheeler. With the facility complete, work has begun on displays. One section

of the museum is to be dedicated to past and present businesses in Wheeler. Past and present business owners are being asked to furnish information and pictures in relation to their business. Families connected to former businesses are asked for their help with information and pictures. Questionnaires both in print or email are available upon request. Pictures can be scanned. Original pictures would be nice; if the family wishes to make them available. A copy or photo of your picture will work for the purpose of determining the need to scan. Make the museum committee aware of a picture and arrangements will be made to scan the photo, if necessary. Families or individuals aware of early Wheeler businesses are asked to make the museum aware of their past existence so additional details can be obtained, if the information exists. Make your request for either the questionnaires

(Continued Page 3)

The Robotic Chinchillas from Kelton, Texas went to the Super Regionals competition in San Antonio, Texas on Tuesday March 8 - March 11th to compete against 72 teams from 12 different states. This is the furthest anyone has ever made it in a competition from

Kelton School. The Robotic Chinchillas did extremely well considering this is their first year doing FTC (First Tech Competition). The objective for this competition was to construct a robot that would be able to place two plastic men into a rescue bin outside of the field, move debris

(blocks and balls) into a scoring zone or into the two buckets for your alliance that are placed on the mountain. With this competition being two minutes and thirty seconds long, you can score eighty points by hanging from the top of the mountain; (Continued Page 3)



IT'S COMING!! March 26th-27th! SATURDAY March 26th @ the Wheeler track field the 10,000 egg helicopter drop begins at 11:00am! SUNDAY March 27th! Easter Sunday Celebration! Don't miss the Easter message...LIVE AGAIN! It's time to believe again... It's time to hope again... It's time to LIVE AGAIN! And it all starts this Easter weekend! PLEASE SHARE WITH YOUR FRIENDS!



KELTON ROBOTICS: (from left-right) Roy Herndon, Mark Herndon, Jayton Couch, Chelsie Jasper, Kevin Dougherty and Brock Buckingham.



FIRST RUNNER-UP: Skylar Freeman winning 1st runner-up in the 2016 Miss Irish Rose contest. She is the daughter of Johnny and Mona Freeman of White Deer and the granddaughter of Larry and Bobby Jennings of Wheeler.

OLD TIMES NOT FORGOTTEN

By Roland Miles

DREAM ON

Did you ever notice how dreams never seem to have any logical order to them? By that, I mean you don't usually remember going to the particular place where you're dreaming about. All of a sudden, you're there and

stuff is happening. Since I've gotten old, I don't dream as much, and when I do can't recall them as well. As a kid, most of my dreams were brought on by movie shows, what I'd done that day, or by what I planned on doing tomorrow. The one scary dream I had several times, was that an alligator was after me; probably brought on by a Tarzan movie. I've had some that caused me to kick or jump hard enough to wake myself up. Here lately, I've had a couple, where I was doing something better than I'd ever been able to before. One night, I dreamed

about riding a motorcycle in Palo Duro Canyon, up and down some really gnarly trails without any problems. One night I woke myself up because I yelled at somebody while dreaming; never remembered who. I had one a couple of nights ago, that was downright pleasant. I dreamed about walking into Nash appliance store in Wheeler. They had all kinds of home appliances; stoves, refrigerators, washing machines and vacuum cleaners. The shelves on the wall were filled with all kinds of stuff. One of my classmates father owned that store, but it hasn't been in business for about fifty years now.

Answer to last week's history question: The Great Pyramid at Giza, in Egypt, encompasses 13 acres, has 3.2 million stone blocks, 20 to 30 tons each, and took about 20 years to build. That's about one block every three minutes, 24 hrs. a day, seven days a week, for 20 years! Unbelievable!

This week's question: Ever hear of "the St. Valentine's Day Massacre"? Where did it happen? Who was responsible for it? When? Answer next week.

COMMERCIAL BUILDING & CONTENTS

FOR SALE

LOCATED WHEELER, TX.
420 S. MAIN ST.

50'x125' BUILDING, 6250 sq. ft.

APPROXIMATELY 50x100 SHOW ROOM W/STOCKROOM, BREAK ROOM, OFFICE, & RESTROOM.

CINDER BLOCK CONSTRUCTION ON CEMENT SLAB FLOOR, FLAT ROOF 10' x 50' CANOPY, FLORESCENT LIGHTING, DROP CEILING, CEILING FANS, SECURITY SYSTEM, CENTRAL HEAT & AIR, TILE FLOOR, GLASS STORE FRONT W/ZESTIBULE ENTRANCE, CHECK OUT AREA WITH GLASS DISPLAY CASE, POS COMPUTER CHECKOUT SYSTEM, RECONDITIONED METAL/PEG BOARD ADJUSTABLE SHELVING

Building was completely remodeled in 2010.

www.loydsauctioneers.com

Lyndon Loyd Auctioneers

806.334.0407

Wheeler, TX (Lic. 7119)

Wheeler County COURT RECORDS

List of instruments filed in the Wheeler County Clerk's Office from March 14, 2016 – March 16, 2016.

MARCH 14, 2016

MML-Hartman Roofing to Anson Kinikin, et ux, 3-10-16, N/2 Lot 1, Blk. 40, Original Town, Shamrock.

DEED-Eric Daughtry to Michelle Lee Batenhorst, 3-14-16, Lot 4, Blk. 24, Original Town, Shamrock.

CORR. DVL-Christner West LLC to Tye D. Sims, et ux, 3-10-16, Pts. Sec. 46, Blk. A-5, H&GN Ry. Company Survey.

MARCH 15, 2016

RDT-Citimortgage Inc. to Ronald Wayne Robinson Jr., 3-7-16, See Instrument.

DEED-Laughlin Family Trust to Mireya Ramos Perez, 3-14-15, Pt. SE/4 Sec. 60, Blk. A-8, H&GN Ry. Company Survey.

MARCH 16, 2016

DEED-Hubert Pike Teinert to Jay Teinert, 3-9-16, SE/4 Sec. 32, Blk. 13, H&GN Ry. Company Survey.

BS-Wheeler Feed Yard to Theresa Salazar, 3-15-16, Sec. 20, Blk. A-5, H&GN Ry. Company Survey.

MEMO. TRUST AND DEED-Rickey Bryan, et ux to Rickey Bryan and Ruth Bryan Revocable Living Trust, 8-10-15, E/2 Sec. 32 & SW/4 Sec. 50, Blk. 17, H&GN Ry. Company Survey, Reserves Life Estate.

PA-Ruth Bryan to Rickey Bryan, et al, 8-10-15.

PA-Rickey Bryan to Rickey Wayne Bryan, et al, 8-10-15.

DVL-Phillip W. Menser, et ux to CJBrennan Rentals LLC, 3-10-16, Lots 2 & 3, Blk. 2, Payne Addition, Shamrock.

DT-CJBrennan Rentals LLC to Happy State Bank, 3-15-16, Lots 2 & 3, Blk. 2, Payne Addition, Shamrock.

DEED-Royce Cantrell Corporation to Ramsdell Family Limited Partnership, 3-14-16,

Museum (from Page 1)

or email to wtimes@windstream.net;

The museum is on Facebook and the museum web page can be found at wheelermuseum.org. Arrangements are presently underway for a phone and email address.

The post office address is: P. O. Box 449, Wheeler, TX 79096;

Food For Thought

It's time to use the money you saved up. Use it and enjoy it. Don't just keep it for those who may have no notion of the sacrifices you made to get it. Remember there is nothing more dangerous than a son or daughter-in-law with big ideas for your hard earned capital.



THE WHEELER TIMES

Page 2 – Thursday, March 24, 2016

"Wheeler: town of friendship and pride."

0.89 acs. Sec. 57, Blk. 17, H&GN Ry. Company Survey. DEED-Jerry Dan Hefley, et ux to Jarrell D. Russell Jr., et ux, 3-16-16, W/2 Sec. 90, Blk. 17, H&GN Ry. Company Survey. RDT-First State Bank of Mobeetie to Jerry Dan Hefley, et ux, 3-16-16, NW/4 Sec. 90, Blk. 17, H&GN Ry. Company Survey. C/C PROBATE-R. R. Watson to Ex Parte, 2-5-16. DVL-Harvey W. Watson to

Gale Harden, et vir, 3-15-16, SW/4 Sec. 46, Blk. A-5, H&GN Ry. Company Survey. DT-Gale Harden, et vir to Happy State Bank, 3-14-16, SW/4 Sec. 46, Blk. A-5, H&GN Ry. Company Survey.

Old Time Gospel Music
KPDR-FM, 90.3
... In Wheeler
Sun.: 6:00 a.m. to 8:00 a.m.

Canadian Redi-Mix, Inc.
... for all your Concrete Needs!

806-323-5379

Panhandle Plains Realty
Making Dreams Come True

— Let us list your Real Estate —

Linda Laycock Broker, ABR, GREEN, SRES. E-PRO 806.662.1312	Larry Hadley Assoc. 806.662.2779	Tisha Calhoun Assoc. 806.440.4153
--	---	--

Pampa MLS www.panhandleplainsrealty.com Amarillo MLS

DOUG BOYD MOTOR CO.
Buy Here / Pay Here
No Credit Check • Areas Largest Selection
Pampa • Corner of Hwy 60 @ Hwy 70
806-669-6062 • www.dougboydmotors.com

Roy's Water Well Service
17032 Hwy. 47^W
Reydon, Okla. 73660
580-655-4438

Roy Harley 580-497-7243 Jason Harley 580-497-7277 Cory Harley 580-729-0399

Solar Pumps - Submersible Pumps - Jet Pumps
Windmills - Well Drilling - Ditching
Call for free Estimates Complete Sales & Service The extra always cheap

Hyland's Pharmacy
Downtown Wheeler — 826-5561

Wedding Selections:	Baby Selections:
Elizabeth Horton & Jason Pike Date: April 30	Steven Fraley & Hannah Boydston Baby Girl Date: April 10 Location: Briscoe School
Heather Maxwell & PJ Franks Date: April 16 Location: TBA	Shawn & Dariann Hudson Baby Girl: Maisie Hudson Date: March 26
Caylee Steward & Jayten Moore Date: April 9 Location: Betty Rives Home	Tori & Paden Coulter Baby Boy Date: April 10 Location: Briscoe
Rachel Horton & Ryan Medlock Date: April 9 Location: Coin & Copper Room	Wes & Shantell Campbell Baby Girl, Tinley Bray Date: April 3 Red Bird Cafe
The store for all your needs: Prescriptions. Gifts gifts for you loved ones.	Cody & Mariah Selby Baby Girl Date: April 2 Donna Rives Home

P.O. BOX 582
WHEELER, TX 79096
806-331-1522

PAUL TOPPER, JR.
OWNER

BIGTOP ENTERPRISE, LLC
TBA TOPPER HEAT & AIR SERVICE
TX LICENSED HEAT & AIR SEPTIC SYSTEM INSTALLER
Tx License #TACL840888E 08-0029896

806-334-1522

ALL TYPES OF AERIAL SPRAYING CHEMICAL & SEED SALES

GRAY AG AIR

Serving Hollis and Wellington

P.O. Box 306 Hollis, OK 73550 (580) 688-2548 OR (580) 688-2558	LYNN GRAY Mobile: (580) 381-0306 REID ROBINSON Mobile: (580) 318-2604
---	--

Storage Building Spring Clearance Sale

28-45-48-53 Foot

Delivery Service Available

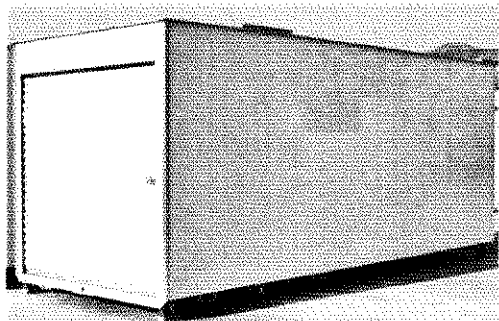

Banker says SELL Make Us an Offer

\$750 and UP

Come Look - Take Your Pick Over 100 To Choose From We Will Load For You or Deliver

Wellington Tractor Parts Inc.

1-800-992-5346

WELLINGTON, TEXAS

EDC (from Page 1)

all 6 members voting for, 0 against, 0 abstaining and 0 absent.

Jimmy Adams, President of the Wheeler Historical Museum, was present and gave the board an update on their ongoing project for the Alan Bean statue. He was briefed the board on past

events and annual operating costs of the museum. He asked that the board to considering any funding that could go towards the museum in helping with costs. The board asked that he come back with a formal proposal outlining the costs associated with the request.

Harold Price and company spoke and gave a brief

presentation that summarized what LTE meant and how it could help improve the telecommunications in the Wheeler area. The board asked that they present a formal proposal in order to know the cost breakdown and what exactly a contract would look like if the board were to move forward with their proposal.

Charles Kuntz, CPA went over the financial statements and Randy McCurley motioned to approve as presented and Jack Helton seconded, the motion carried with all 6 members voting for, 0 against, 0 abstaining and 0 absent. Also in a motion by Jack Helton and seconded by Dale Kidd, the board approved to raise the EDC manager salary accordingly with the city.

At 8:22 p.m. the board suspended the meeting to discuss the proposed budget

Chat (from Page 1)

Our cold weather and rain predicted over the past weekend did not amount to much and no rain.

— cwe —

Hyland's Pharmacy is in their new building and will be having open house at a later date.

— cwe —

Bob Wills was in the office Tuesday afternoon. He is getting some work done on the house, getting it ready to rent. Great to see you, Bob.

— cwe —

Our travels this past weekend took us to OKC and on to Pottsboro for the great-grandson's seventh birthday party.

— cwe —

That means it has been seven years since the fire that burned from Amarillo to my back yard was seven years ago.

— cwe —

If you have cats, you need to be careful, the pollen Easter Lilies is poisonous to cats.

Kelton (from Page 1)

the Robotic Chinchillas can successfully complete all tasks. Out of the 72 teams that were there, The Robotic Chinchillas placed 24th. They plan to advance to World next year with an even more strategized plan.

for 2016-2017. The meeting reconvened at 9:15 p.m.

In a motion by Jack Helton, seconded by Kendall Hefley, it was moved to have the remaining agenda items postponed to the March meeting, all 6 members voting

for, 0 against, 0 abstaining and 0 absent.

Next board meeting is scheduled for March 14, 2016 for the 2016-2017 Budget Hearing.

At 9:16 p.m., Jack Helton motioned to adjourn,

seconded by Kendall Hefley. Motion carried with all 6

members voting for, 0 against, 0 abstaining and 0 absent.

Editor's Note: LTE is a new type of internet technology that is similar to mobil phone technology

in an I respect
tion added,
which are un-
wieldy and
her sentiments
are his presen-
off on the occa-
she might have
I listen, and I
able. They will
is, she soon le-
n through
happily on eve-
I that such a re-
er lationship, in-
re. I know em-
ouldn't it to
know to believe
ions." "What a
vitor to you a-
ret for the gre-
reachable, but
I then said, of-
e. Your repro-
v not, you can
justice." "I was
is such a wry
stance I shall
do not repeat
y mentioned he
mist." She ex-
what I wrote
which I should
"The letter she
opinions not en-
ed myself per-
is in fairness,
erson who rec-
ates. You must
my philosophy
copy, but who
repelled. I had
it to correct m-
s an only child
ed, encourage-
st of the world
y and such I
st, but most a-
ficent were all
I what will ge-
intentionally, I
evening?" "He
I you thought
I not be greater
not expect to r-
quas as to reason-
did" to How

BETWEEN THE PAGES OF A BOOK IS A LOVELY PLACE TO BE

Exciting Times
at Wheeler Public Library
By: Vicki Ferguson, Librarian

Spring has Sprung and Wind has Begun! Gotta love this Texas Panhandle weather, it is never dull and every day is different. I love this place we call Wheeler, TX and one of my most fav hot spots is the Wheeler Public Library! You don't know what you're missing if you haven't been in for awhile. Folks are bringing in their little ones and we just love to hear them oooh and awww We have things for them to do and sometimes they bring little things to do while they are here. Moms and Dads are able to look through the grownup section while the Little's are doing their thing. So don't let having small children stop you from visiting us.

DVD's and CD Books this last month and that is good for our library! Many people are not aware that we do have a good selection of DVD's and Books on CD or Cassette for them to check out. We also have VHS tapes for those with the older equipment sitting around.

New Authors and New Subjects have been gracing our book shelves lately and it is interesting to hear the feedback on some of the things we have. There are those traditional authors also but it doesn't hurt to expand your reading list some.

Come and see us soon! We have had folks already asking about the reading program for the summer and we will have dates soon so you can make plans to bring your children.

Sit inside on this very windy day and READ a GOOD BOOK!

Vicki L. Ferguson/Librarian
Wheeler Public Library

Paid Advertisement

Attention Herbicide Applicators Farm Workers & Gardeners

Have you been diagnosed with **Cancer** after being exposed to the weed killer **RoundUp®?**

If so, the law firm of Lundy, Lundy, Soileau & South is interested in speaking with you immediately, as you may be eligible for financial compensation. For a free and confidential consultation, call us.

LUNDY LUNDY SOILEAU & SOUTH, LLP
A PROFESSIONAL LAW FIRM
501 BROAD STREET LAKE CHARLES, LA 70601
800-259-1005

Attorney Advertising. Prior results do not guarantee a future outcome. We may associate with local firms in states wherein we do not maintain an office. Matthew E. Lundy, Esq.
IF NO RECOVERY, NO FEES OR COSTS ARE CHARGED.

Managing Health & Reproduction in the Cow Herd

WEDNESDAY, MARCH 23RD @ 10AM
WHEELER AG AND FAMILY LIFE CENTER

10:00-Vaccination Programs (Vac 24,34,45)/Vaccine Mgmt.
Dr. Ted McCollum— Texas A&M AgriLife Extension Beef Cattle Specialist

10:30-New Veterinary Feed Directive Regulation
-How it affects antibiotic purchasing and use-Dr. Ted McCollum

11:00- Managing Reproduction for Profit-Roger Wann-ABS
-Estrus Synchronization of Heifers
-Timed breeding and Artificial Insemination

12:00-Updates on Right to Farm, GMO's, and Waters of the U.S.
Tiffany Dowell Lashmet— Texas A&M AgriLife Ag Law Specialist

LUNCH PROVIDED
\$10.00 Registration Fee

TEXAS A&M AGRILIFE EXTENSION

AREA'S BEST BUSINESS REVIEW
Presented by: Metro News ©2016 All Rights Reserved. 1-800-580-1039

WHEELER NURSING & REHABILITATION
Candy Roberts, Administrator

The WHEELER NURSING & REHABILITATION, located at 1000 Kiowa Street in Wheeler, phone (806) 826-3505, welcomes you to visit their warm, home-like facility where your love ones enjoy private and semi-private rooms in a peaceful and relaxing environment. The WHEELER NURSING & REHABILITATION is a licensed care provider, and is Medicare, Medicaid and private insurance approved. Complete nursing services are available as well as Speech, Physical and Occupational therapies. Their friendly and experienced staff provides professional care and supervision to all of their residents. The well trained personnel prepare home-cooked meals, and special diets, are monitored for each resident. This health care facility has been equipped with the modern fire alarm and smoke detection systems available, to ensure the safety of the residents. Daily individual and group activities are available for the residents' emotional as well as physical well-being. It's nice to know that those you care about can enjoy the luxury of leisure they deserve with companions of the same age.

The editors of this 2016 Area's Best Business Review know that WHEELER NURSING & REHABILITATION is truly a home away from home. Your personal inspection is always invited.

THE WHEELER TIMES
Page 3 — Thursday, March 24, 2016
"Wheeler: town of friendship and pride"

THE GRASS IS
TRULY GREENER
WHEN YOU TRAVEL
TO THE **RIGHT PLACES.**

Elevate your game to new heights at the #1 Golf Resort in Texas. Set on 4,000 scenic acres, Omni Barton Creek Resort & Spa is home to four championship courses, each offering a different challenge. After you play, experience luxurious accommodations, delectable dining and a world-class spa, the perfect way to refresh before your next tee time.

OMNI RESORTS
barton creek | austin
OMNIHOTELS.COM/BARTONCREEK
512-329-4000

Wheeler County JP #1 Weekly Criminal Docket

Magistrations/ Arraignments:

- 03/13/2016 Dakota Rhiannon Etheredge
- 03/13/2016 Tyson Louis Pounds
- 03/11/2016 Jeremy Allen Stokes
- 03/10/2016 Randel allen Menefield
- 03/10/2016 Randel allen Menefield
- 03/10/2016 Randel allen Menefield
- 03/12/2016 Peyton Patrick Austin
- 03/12/2016 Daniel Spikes

- 03/12/2016 Daniel Spikes

- 03/13/2016 Christopher Martinez
- 03/13/2016 Brandon Espana
- 03/12/2016 Dakota Rhiannon Etheredge
- 03/11/2016 Terence Carl Menefield
- 03/10/2016 Roldolpho Eraclio Rivera
- 03/09/2016 Randel Menefield
- 03/09/2016 Randel Menefield
- 03/16/2016 Randy Wiggins

Citations Issued:

- 03/12/2016 Chauncey Adam Shilow
- 03/09/2016 Shawn Glen Miller
- 03/10/2016 Pat Jarrett Helton
- 03/12/2016 Peyton Patrick Austin
- 03/11/2016 Efrain Miramontes
- 03/10/2016 Cynthia R Johnson
- 03/15/2016 Ashley Renee Hise
- 03/13/2016 Tyson Louis Pounds
- 03/13/2016 Dakota Rhiannon Etheredge

- Class C Arraignment- Possession of Drug Paraphernalia
- Class C Arraignment- Possession of Drug Paraphernalia
- Class A/B Misd.- Wheeler County Capias Warrant- Bond \$Denied
- Class C Arraignment- Fail to Report Change of Address
- Class C Arraignment- Possession of Drug Paraphernalia
- Class C Arraignment- Speeding 10% or Above Posted Limit
- Class C Arraignment- Pubic Intoxication
- Felony Magistration- Wheeler County 31st District Court Capias 4889- Bond \$75,000.00
- Felony Magistration- Wheeler County 31st District Court Capias 4890- Bond \$75,000.00
- Class C Arraignment- Possession of Drug Paraphernalia
- Class C Arraignment- Pubic Intoxication
- 1649-Felony Magistration- Poss CS PG1 >1g<4g F-3- Bond \$10,000.00
- 1651-Felony Magistration- Assault on Family Member (F2)- Bond \$8,000.00
- Class A/B Misd.- Assault Family Member- bond \$2,500.00
- Class A/B Misd.- Driving While Intoxicated .15 or more- Bond \$2,500.00
- Class A/B Misd.- Driving While License Invalid w/ pre conv.- Bond \$1,500.00
- Class A/B Misd.- Wheeler County JP #2 Warrant- Bond \$2,500.00

Civil Cases Filed:

None

Wheeler County JP #1 Weekly Civil Docket

Civil Cases Filed:

None

Wheeler County JP#1 Misc. Docket

Inquests:

None

Administrative Hearing:

None

Want Ads

Need someone to do house-work. Call for interview 806-5034 1tp

House For Sale: 3 years old. 2520 sq. ft. w/40'x50' Shop. 806-663-3800. 2-4rtn

Steel Shipping Containers: 20' & 40'. Safe and Secure. 806-676-0711. 1-7rtn.



Week of March 7-13, 2016
 Intents to Drill
 None
 Gas Completions
HEMPHILL (HEMPHILL, Douglas) Le Normand Operating LLC, #1H Daughtry 107, 13 mi SE from Canadian, Sec 107, Blk 41, H&TC Surv, A-211, spud 11-16-2015, compl 1-5-2016, tested 2-18-2016, potential 2776 mcf, 80 bbls cond, 950 bbls wtr, 453# ftp, 1313# SIWHP, TVD 7579', MD 12260' API 42-211-35518, Horizontal
HEMPHILL (BUFFALO WAL-LOW, Granite Wash) BP America Production Company, #7038H Smith SL, 21.5 mi SE from Canadian, Sec 38, Blk M1, H&GN Surv, A-820, spud 8-7-2015, compl 10-23-2015, tested 11-11-2015, potential 4774 mcf, 379 bbls cond, 1518 bbls wtr, 15# ftp, 15# SIWHP, TVD 11544', MD 16330' API 42-211-35464, Horizontal
LIPSCOMB (LIPSCOMB, Cleveland) BP America Production Company, #4255H Crossley Estate, 18.5 mi NE from Canadian, Sec 425, Blk 43, H&TC Surv, A-185, spud 7-27-2015, compl 10-19-2015, tested 1-20-2016, potential 2000 mcf, 17 bbls cond, 73 bbls wtr, 97# ftp, 651# SIWHP, TVD 8258', MD 13064' API 42-295-34255, Horizontal

Christian Man seeks place to deer hunt. I will obey all your rules, obey all state laws, and obey all of God's laws. Active Minister. 806-216-1317. 1-7 rtrnc

Wanted: Year round hunting lease. Would be interested in long term lease with game management in mind. Please call cell: 806-401-9465. 1/21rtn

FOR RENT: 2 bedroom house, furnished. Call: 806-676-0711

OCHILTREE (PAN PETRO, Cleveland) BP America Production Company, #4H Halliburton 849, 29.4 mi NW from Canadian, Sec 849, Blk 43, H&TC Surv, A-266, spud 8-21-2015, compl 10-28-2015, tested 2-17-2016, potential 248 mcf, 80 bbls cond, 310 bbls wtr, 619# ftp, 695# SIWHP, TVD 7316', MD 11693' API 42-357-33592, Horizontal
Oil Completions
MOORE (PANHANDLE, Moore County Field) PG-M International Operating, LLC, #20 Powell "C", 6.9 mi E from Catus, Sec 393, Blk 44, H&TC Surv, A-68, spud 6-20-2014, compl 7-27-2014, tested 8-26-2015, potential .1 bbls-oil, 12 mcf, 0 bbls wtr, 0# ftp, 0# CP, TVD 3750', PBD 3660' API 42-341-33278, Vertical
OCHILTREE (PAN PETRO, Cleveland) Remnant Energy, Inc., #1 Peckenpaugh, 11 mi W from Perryton, Sec 9, Blk 12, H&GN Surv, A-111, spud 11-12-2015, compl 1-26-2016, tested 1-31-2016, potential 28 bbls-oil, 0 mcf, 21 bbls wtr, 70# ftp, 30# CP, TVD 6750', PBD 6712' API 42-357-33606, Vertical
OCHILTREE (PAN PETRO, Cleveland) Mewbourne Oil Company, #CO01DM Roy Linn 580, 13 mi SE from Perryton, Sec 580, Blk 43, H&TC Surv, A-599, spud 11-7-2015, compl 2-20-2016, tested 2-21-2016, potential 314 bbls-oil, 568 mcf, 1303 bbls wtr, 460# ftp, 925# CP, TVD 7289', MD 11378' API 42-357-33604,



New Listing: WHEELER COUNTY: 320 Acres, 2.5 miles northeast of Allison, slightly rolling to level w/good five wire steel T-post fences. Excellent stand of lovegrass that has been fertilized yearly. 60 acres have been hayed annually for 10 years. New set of working/sorting/load-out pens w/electric submersible pump. Large population of deer, turkey, quail and dove. Coldwell Banker First Equity, Realtors Agricultural Division, Richard Hefley ALC, Associate Broker, Licensed in Texas and Oklahoma. 806-898-1786 landsoftexas.com or thelandconnection.co

Storm (from Page 1)
 read the story. They had a black cover for the marker. It had a beautiful green sparkley shamrock on it. When they finished reading about the history, they pulled the cover off and there was the sign with the story on it. Now they are going to put the Blarney Stone at that park so people can see it. After that we ate hotdogs at the radio station that is in the middle of Shamrock. I did not know they had a radio station there. Elvis Presley was the singer at the banquet at Shamrock. It was really a man pretending to be Elvis, but he was very good! I love Elvis songs and he sang some good ones! The next day was the parade. I will always love the candy in the parades! I like to help the little kids get the candy. They are so cute! I am not suppose to eat candy because of my braces, but I still eat some. It will be nice when I get those things off. I am very tired of braces! I

saw Gus (Braddock) and his sister in the parade. They have race cars (dragsters)! "Big Jimmy" (Jim Adams) had signs in the parade so people will vote for him for sheriff. I cannot believe I am still not old enough to vote, so please vote for "Big Jimmy". I know he will be a good sheriff because he loves all the kids and people and he will keep us safe. The carnival was awesome! The rides were fun. I rode until I couldn't ride anymore. I had to rest a little. Then we stopped to visit someone my mom knows from her history work (Ed Benz-historical reenactor). They had an old-timey soldiers camp. They slept in the tents. That was cold! They cooked chili, beans and cobbler in the old black pots. Oh-my-world! That was the best ever! I loved their food, but the smoke was bad! Now we have to go back to school and they are checking to see if our backs are straight. That's it!

MEMBER 2015 TEXAS PRESS ASSOCIATION

City of Wheeler Turns 100
 Aug. 6, '05 Celebration Planned
 Wheeler To Observe Founding With Banquet, Street Dance, Kids Races
**P.O. Box 1080
 Wheeler, Texas 79096
 Phone: 806/826-3123**
 Entered as second-class matter December 18, 1933, at the Post Office at Wheeler, Texas 79096, under the act March 3, 1879.
Postmaster: Send Address changes to *The Wheeler Times*, P.O. Box 1080, Wheeler, TX 79096-1080 — wtimes@windstream.net
Louis C. Stas, Owner & Publisher
SUBSCRIPTION RATES:
 Within Wheeler Co: \$22.00 Elsewhere: \$25.00

THE BUSINESS DIRECTORY

CROSS COUNTRY BARN ★ 24 Hr. Gas & Diesel ★ Convenience Store
 ★ Hunt Bros. Pizza
 301 E. Oklahoma St.
 Wheeler, TX
Phone: 806-826-2276
 Dale & Monica Kidd

It pays to Advertise in THE WHEELER TIMES
 Phone & Fax: 806/826-3125 wtimes@windstream.net
 Classified Rate
 Cash—\$6.00 for 1st 20 wds.
 Chg.—\$6.50 for 1st 20 wds.
 35c for each additional word
 Display Classified: \$6.50pci
 Card of Thanks: \$7.00

News, Views & Commentary
KPDR-FM, 90.3
 WHEELER, TEXAS
 Weekdays: 6:00 a.m. to 7:00 a.m.

LEXOPHILIA
 • A cartoonist was found dead in his home. Details are sketchy.
 • I used to be a banker, but then I lost interest.
 • Haunted French pancakes give me the crêpes.
 • England has no kidney bank, but it does have a Liverpool.
 • I tried to catch some fog, but I mist.

Hear the "Abundant Living Broadcast"
KPDR-FM, 90.3
 WHEELER, TEXAS
 Saturdays: 9:00 a.m. to Noon

Crossword PUZZLE

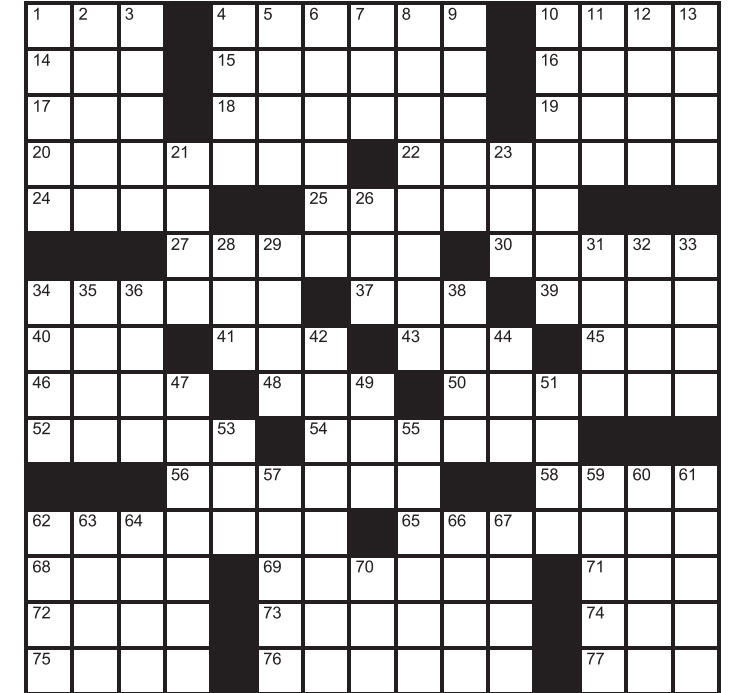

- Across
 1. Small number
 4. Pretense
 10. Dances like Savion
 14. Old English character
 15. Twisted at the end?
 16. Double-reed woodwind
 17. ___ Today
 18. A type of society
 19. Suds
 20. Milky
 22. "Great Soul"
 24. Youngster
 25. Nauseant
 27. Even though
 30. Burn with hot
- thriller
 69. Infer
 71. Order member
 72. Black cat, maybe
 73. Chemical compound
 74. Swelled head
 75. Jamboree shelter
32. In ___ of
 33. Active sort
 34. Paint can direction
 35. Domestic
 36. Oral, e.g.
 38. Like some jokers
 42. Sun worshippers'
- Down
 1. San Andreas, for one
 2. Attempt
76. Rearward
 77. Cabernet, e.g.
- bane
 44. Amigo
 47. Type of worker
 49. Inherited
 51. Computer memory unit
 53. Spigot
 55. Time in power
 57. Press
 59. Title holder
 60. Assess
 61. Church council
 62. Aberdeen native
 63. "Where the heart is"
 64. "Absolutely!"
 66. Maintain
 67. Beach bird
 70. Poppycock

H&HTIRE Chad Helton, Owner
 896-826-5759
 714 W. Okla. Ave.
 Wheeler, TX 79096

Wheeler Banking Center
USB
 P.O. Box 1040 Wheeler, Texas 806-826-5566
 BOWIE ★ CANADIAN ★ CHILDRESS ★ MEMPHIS ★ WHEELER ★ WELLINGTON
 water
 34. Sound investment?
 37. Drops at dawn
 39. Mélange
 40. Try
 41. Mischief-maker
 43. Swindle, slangily
 45. "Understand?"
 46. Prayer leader
 48. Groceries holder
 50. British party
 52. Send, as payment
 54. Grand and noble
 56. Reproductive cell
 58. Garb
 62. Intensity
 65. Entrance
 68. Robin Cook

3. Hit hard
 4. Flute
 5. District
 6. Washington's Grand dam
 7. Quote, part 4
 8. Circle divider
 9. Razzle-dazzle
 10. Virginia crop
 11. Opposite of hinder
 12. Verse
 13. Hospital fluids
 21. Drop from the eye
 23. Greetings
 26. Central
 28. Hawaiian garland
 29. Box-office failure
 31. And

NOTICE OF SHERIFF SALE

THE STATE OF TEXAS
 COUNTY OF WHEELER

By virtue of Orders of Sale issued out of the Honorable 31ST DISTRICT COURT of WHEELER County in the following cases on the 3 day of March, 2016, and to me, as Sheriff, directed and delivered, I will proceed to sell at 10:00 AM on the 5th DAY OF April, 2016, which is the first Tuesday of said month, at the Official Door of the Courthouse of said WHEELER County, in the City of WHEELER, Texas, the following described property, to wit:

Cause No: 12993 **FORT ELLIOTT CONSOLIDATED INDEPENDENT SCHOOL DISTRICT vs. FREEMAN, JUS**
 LTS 20-21 BLK 1 MOBEETIE, WHEELER COUNTY, TEXAS

Cause No: 13,180 **WHEELER INDEPENDENT SCHOOL DISTRICT vs. DEVENPORT, TOBY**
 2001 Galaxy Mobile Home manufactured by American Homestar of Lancaster LP with identifying Label Number of PFS0727385/Serial Number AH010212746

ALL BIDDERS MUST CONTACT THE WHEELER COUNTY TAX OFFICE PRIOR TO SALE DALE AND COMPLY WITH SECTION 34.015 OF THE TEXAS PROPERTY TAX CODE.

Levied on the 14 day of March, 2016, as the property of said Defendants to satisfy the judgements rendered in the above styled and numbered causes, plus all taxes, penalties, interest, and attorney fees accrued to the date of sale and all costs recoverable by law in favor of each jurisdiction.

GIVEN UNDER MY HAND THIS 10 day of March, 2016.

Wes Crites
 SHERIFF, WHEELER County, Texas
 By *J. Schwalbe*
 Deputy

The minimum bid for a person owning an interest in the property or for a person who is a party to the suit (other than a taxing unit), is the aggregate amount of the judgment(s) against the property plus all costs of suit and sale. THERE MAY BE ADDITIONAL TAXES DUE ON THE PROPERTY WHICH HAVE BEEN ASSESSED SINCE THE DATE OF JUDGMENT. For more information, contact your attorney or the tax collector.

WE BUY OIL, GAS & MINERAL RIGHTS
 Both non-producing and producing, including Non-Participating Royalty Interest (NPRI)
 Please provide us your desired price when you contact us and we will evaluate for a possible offer.
Lobo Minerals, LLC
 P.O. Box 10906 • Midland, TX 79702
 C: 806-620-1422
 lobomineralsllc@gmail.com

Ovarian Cancer EXPERIENCE COUNT'S
 Lawyers with more than 100 years combined expertise.
 OVARIAN CANCER has been linked to the regular use of TALC. Shower to Shower® and Johnson's Baby Powder® include talc. Call us for professional insight if you or a loved one has been diagnosed.
 Ryan A. Krebs, M.D., J.D.
 Doctor-Lawyer in Full-time Law Practice
 Richard A. Dodd, L.C.
 Timothy R. Cappolino, P.C.
 Board Certified Personal Injury Trial Law and Civil Trial Law by the Texas Board of Legal Specialization
 NO FEE FOR FIRST VISIT
 OFFICES IN HOUSTON, GARLAND, TEMPLE AND AUSTIN. PRINCIPAL OFFICE IN CAMERON
1-800-460-0606
 www.RespectForYou.com

Recognizing The Outstanding Work of Local School Trustees

Guest Viewpoint

by Bret Begert

We live in an age when the ideas of a global economy and being a citizen of the world are more and more true. Our communications allow us to be in touch with people on the other side of the planet more immediately than ever. But at the same time, the value of the local community, of neighbors helping neighbors, cannot be replaced.

Volunteering to Serve

One example of neighbors helping neighbors is the local school board. In more than 1,000 public school districts in Texas, citizens elect their neighbors to serve as trustees to ensure that the schools are the best they can be for the community's children. The quality of schools is an important aspect of our lives, and we are blessed when people we know and trust

volunteer to serve freely—there is no salary for this demanding job—to benefit our families.

There are more than



Adalyn James, 3, is the daughter of Jaret and Allison James of Weatherford, OK, and the granddaughter of Mark and Carol Meriwether of Hinton, OK. She is the great-granddaughter of Leroy and Rhonda Meriwether of Wheeler.

For all your... Insurance Needs, See **Eastern Panhandle Insur. Agency, Inc.** 117 W. Texas St. Wheeler 806/826-3573 •Auto •Home •Life •Health •Commercial •Bonds

Listen To... **KPDR-FM, 90.3** WHEELER, TEXAS

Wheeler County Sheriff's Report

CALLS FOR SERVICE
03/09/2016@1054—Other
03/09/2016@1924—Accident
03/10/2016@0327—Domestic
03/10/2016@0751—911
03/10/2016@0942—Accident
03/11/2016@0646—Assault
03/11/2016@1036—Vehicle Unlock
03/11/2016@1604—Other
03/12/2016@0908—Vehicle Unlock
03/12/2016@2149—Medical
03/12/2016@2247—Loud Music

03/13/2016@0648—Medical
03/13/2016@2142—Suspicious Person/Activity
03/13/2016@2218—Loud Music
03/14/2016@2051—Vehicle Unlock
03/18/2016@2037—Medical Unlock

7,000 locally elected school trustees in Texas, which makes them the largest group of elected officials in the state. Even though they receive no pay for their work, they are required to get a certain number of training hours each year. The state and federal requirements, the intricate accountability system, and the funding formulas for schools are a few of the complicated topics trustees must navigate.

A Big Responsibility
School trustees are responsible for the ongoing education of the more than 5.2 million school-aged students in the Lone Star State. Five million seems like an overwhelming number to me, but you can't stop there. For the last several years, the Texas student population has been growing by 75,000 to 85,000 annually, so the responsibility keeps increasing.

It takes a lot of infrastructure to provide classrooms for that many students. We have more than 8,500 public schools and more than 334,000 teachers statewide. I am proud to say that the 2015 National Teacher of the Year is a Texas teacher from Amarillo. She exemplifies the outstanding dedication and innovative spirit that characterizes the many hard-working teachers in Texas schools.

Saying Thank You
The tremendous effort going on in our schools is largely invisible to most Texans. If you don't have a student in a Texas public school, you may not know about the hard work of our large and growing student population, the caring and creative instruction by our army of teachers, and the dedicated service of the thousands of school trustees.

Let me urge you to make time to visit a Texas public school in your neighborhood. They are places of incredible energy and purpose. You will be greatly impressed by the many opportunities available to our students in these schools.

Let me also encourage you to express appreciation for the teachers in your community. They are a diligent and inspirational group of people. They deserve your applause and support.

And finally, let me recommend that you seek out the trustees serving your school district. They are volunteers who generously offer their time and insight for the common good. Our communities benefit greatly when our schools achieve their goals, and locally elected trustees are public servants in the true definition of that label. They have accepted significant responsibilities for students, teachers, facilities, and school budgets.



THE WHEELER TIMES
Page 5 — Thursday, March 24, 2016
"Wheeler: town of friendship and pride"

Governor Abbott has declared January to be School Board Recognition Month, a time to learn a bit more about the role these often unsung heroes play in making sure our communities are strong. Join me in saying thank you to the many men and women who serve as school trustees in Texas. We appreciate you.

Bret Begert serves as a trustee for the Fort Elliott Consolidated Independent School District and is currently serving as President of the

Texas Association of School Boards.

Food For Thought

Stop worrying about the financial situation of your children and grandchildren, and don't feel bad spending your money on yourself. You've taken care of them for many years, and you've taught them what you could. You gave them an education, food, shelter and support. The responsibility is now theirs to earn their own money.

First Baptist Church

Wheeler, Texas
Come Worship Our Lord and Savior
Jesus Christ
11:00 A.M. Sunday

RiverCrest Concrete



Chip Hill

806-334-2108

P.O. Box 1320

Wheeler, TX 79096

cnp@rivercrestproperty.com

Foundations

Driveways

Proudly Serving the Texas Panhandle

HINK'S Lawn Spraying Service

P.O. Box 1252
Wheeler, TX
79096



806-334-1590

ELECT

JIM ADAMS

FOR
SHERIFF
OF WHEELER COUNTY



**LET'S KEEP WHEELER COUNTY
SAFE AND SECURE FOR ALL OF OUR FAMILIES**

**YOUR VOTE AND SUPPORT
WILL BE APPRECIATED
IN THE REPUBLICAN
PRIMARY MARCH 1, 2016**

EDUCATION • EXPERIENCE • CERTIFICATION

TEXAS STATEWIDE CLASSIFIED ADVERTISING NETWORK

TexSCAN

**TexSCAN Week of
March 20, 2016**

HELP WANTED - SALES

Earn \$500 A Day: Insurance Agents Needed- Leads, No Cold Calls - Commissions Paid Daily - Lifetime Renewals - Complete Training - Health & Dental Insurance - Life License Required. Call 1-888-713-6020

APARTMENT RENTAL

Freedom's Path Kerrville, Brand New Apartment Community, Now Leasing 2 Bedroom, 1 bath apt., Homes. 24 Hr Fitness Center and Media Room. 1 month free. 1-830-955-8550

REAL ESTATE

MOBILE HOMES with acreage. Ready to move in. Lots of room. 3Br 2Ba. Quick and easy owner financing (subject to credit approval). No renters. 1-817-983-7784

34.4 acres, south of Rocksprings. Live oak, cedar cover. Native and exotic game, feral hogs. \$3612 down, \$598/mo. (9.9% - 30 years). 1-800-876-9720. www.ranchenterprisesltd.com

AUCTION-LUXURY Waterfront Estates. Two homes over 270' +/- on Bayou St. John. Situated on 5+/- Acres. Gated & Private. Gulf Access-Boat House. Orange Beach, AL. Thursday, March 31st, 6pm. www.targetauction. 1-800-476-3939. djacobson #AL5060.

SUPPLIES

EMERGENCIES CAN STRIKE at any time. Wise Food Storage makes it easy to prepare with tasty, easy-to-cook meals that have a 25-year shelf life. FREE sample. Call: 1-800-716-0841

SCHOOL/TRAINING

AIRLINE CAREERS begin here - Get started training as FAA certified Aviation Technician. Financial aid for qualified students. Job placement assistance. Aviation Institute of Maintenance 1-800-475-4102

SERVICES

SAWMILLS FROM ONLY \$4397.00 - MAKE & SAVE MONEY with your own bandmill - Cut lumber any dimension. In stock ready to ship! FREE Info/DVD: www.NorwoodSawmills.com or 1-800-578-1363 Ext. 300N

AT&T U-Verse Internet starting at \$15/month on TV & Internet starting at \$49/month for 12 months with 1-year agreement. Call 1-800-425-9081 to learn more

LEGAL

SOCIAL SECURITY DISABILITY BENEFITS. Unable to work? Denied benefits? We Can Help! WIN or Pay Nothing! Contact Bill Gordon & Associates at 1-800-755-0168 to start your application today!

MEDICAL

GOT KNEE PAIN? Back Pain? Shoulder Pain? Get a pain-relieving brace - little or NO cost to you. Medicare Patients Call Health Hotline Now! 1-800-518-0173

SAFE STEP WALK-IN Tub. Alert for Seniors. Bathroom falls can be fatal. Approved by Arthritis Foundation. Therapeutic Jets. Less than 4 inch step-in. Wide door. Anti-Slip floors. American made. Installation included. Call 1-800-606-8052 for \$750 off.

DRIVERS

ATTN: CDL Drivers-Avg. \$60k+/yr. \$2k Sign-On Bonus, Family Company w/ Great Miles, Love Your Job and Your Truck, CDL-A Reg. 1-877-258-8782, www.drive4melton.com

OWNER OPS ONLY! 80% Gross on Flatbed Freight! Home Weekends. Permits Provided. File/Pay Fuel Taxes. Owner Ops Lease On Today! CDL-A, 25 yr. 2yr. OTR exp. 1-870-336-9051

BUSINESS OPPORTUNITIES
RECEIVING PAYMENTS from real estate you sold? Get cash now! Call Steve: 1-888-870-2243 www.SteveCashesNotes.com

Run Your Ad In TexSCAN!

Statewide Ad.....\$550
288 Newspapers, 644,050 Circulation

North Region Only.....\$250
95 Newspapers, 297,505 Circulation

South Region Only.....\$250
101 Newspapers, 366,627 Circulation

West Region Only.....\$250
92 Newspapers, 205,950 Circulation

To Order: Call this Newspaper direct, or call Texas Press Service at 1-800-749-4793 Today!

NOTICE: While most advertisers are reputable, we cannot guarantee products or services advertised. We urge readers to use caution and when in doubt, contact the Texas Attorney General at 1-800-621-0508 or the Federal Trade Commission at 1-877-FTC-HELP. The FTC web site is www.ftc.gov/bizpp

Extend your advertising reach with TexSCAN, your Statewide Classified Ad Network.

TEXAS
 • SHAMROCK • SUNRAY
 • WELLINGTON • WHEELER
 OKLAHOMA
 • CHEYENNE • HINTON

PRICES EFFECTIVE
 WEDNESDAY MAR. 23 THRU TUESDAY MAR. 29, 2016

NOT LIABLE FOR TYPOGRAPHICAL OR PICTORIAL ERRORS. WE RESERVE THE RIGHT TO LIMIT QUANTITIES. SOME ITEMS NOT AVAILABLE IN ALL STORES.



Market Square

THRIFTWAY

AF AFFILIATED
 FOODS INC.
 MEMBER STORES

www.marketsquareonline.com



Fryer Leg Quarters
 (sold in a 10 lb. bag)

25¢ LB.

shank portion
 bone in
Cook's Ham

97¢ LB.

Del Monte
Premium Bananas

3\$1
 LBS.

family pack
 meaty shoulder
Country Style Pork Ribs

99¢ LB.



small pack \$1.29 lb.



garden fresh
Green Asparagus

\$1.99 LB.



1 lb. pkg.
Red Ripe Strawberries

4\$5
 FOR



family pack preferred
 trim boneless beef
Top Sirloin Steak

\$3.99 LB.



Shurline
Large Eggs
 grade A
 18 ct

\$1.98



Food Colors
 Shurline 4 ct

\$1.98



Blue Bunny
Ice Cream
 assorted
 128 oz.

\$4.98



Betty Crocker
Cake Mix
 assorted
 15.25 oz.

88¢



Folgers Coffee
 classic roast
 30.5 oz.

\$6.88



Shurline
Crescent Rolls
 original or flakey
 8 ct.

98¢



Whipped
Topping
 Shurline assorted
 8 oz.

88¢



Gold Medal
Flour
 all purpose or
 unbleached, 5 lb. bag

\$1.78



Shurline
Vegetables
 select group com,
 green beans, sweet
 peas or mixed
 14.5-15.25 oz.

48¢



Butter
Quarters
 Shurline salted or
 unsalted, 16 oz.

\$2.58



Sara Lee
Fruit Pies
 assorted 9 inch
 34 oz.

\$3.98



Granulated
Sugar
 Shurline
 4 lb.

\$1.68

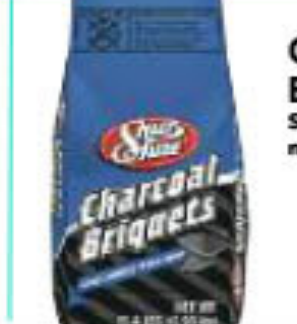

Charcoal
Briquets
 Shurline reg. or
 mesquite, 14.6-15.4 lb.

\$4.98

LOOK FOR **SMART BUY** ADDITIONAL SAVINGS **THROUGHOUT THE STORE** **SMART PRICE** BRIGHT