



THE WHEELER TIMES

(USPS-681-960) VOLUME 84, NUMBER 10 THURSDAY, FEBRUARY 18, 2016 SINGLE COPY 50c

"Wheeler; town of friendship and pride"



Lady Mustangs Tied For Second In District

2015-16 LADY STANGS: Wheeler's Lady "Stangs" met Shamrock Tuesday, February 9 and won; they met Stratford Tuesday, February 16, at Amarillo High to determine the District title. Team members are Maria Lira, 15; Andrea Avila, 31; Jaci Guest, 10; Leanne Spence, 25; Brooke Ashurst, 32; Xochitl Herrera, 13; Abree Finsterwald, 00; Shelby Jones, 34, and Ruby Gaviro, 12. Managers are Brady Bailey, Rachel Huff, Gustavo Andrade and Skyler House. Head coach is Mike Bailey. Assistants are Jansen Moore and Camden Dorris. Managers pictured are Gustavo Andrade and Brady Bailey



FT. ELLIOTT LADY COUGARS SECOND IN DISTRICT

2015-16 LADY COUGARS: Fort Elliott girls basketball played Miami Warriors at Miami on Friday February 12. This game was to decide 2nd and 3rd place in district. Fort Elliott won therefore, placing them in 2nd place for the district. They advanced to the Bi-District round Tuesday February 15 and played Silverton Owls in White Deer at 6pm.

CWE CHAT WITH THE EDITOR
By Louisa C. Stas

(See Page 9)

STORM REPORT



As Reported by...
Stormie Meriwether,
Sixth Grade Student

Dear Friends, The Valentine's Party at school was fun. Everyone gave candy. We had a sack full! It was fun, but I really can't eat all the candy.

(Continued Page 6)

Wheeler I.S.D. To Fill 2 Places On Bd.

Wheeler I.S.D. will hold an election on Saturday, March 7 to name two members to the Board of Trustees.

Places 7 and 8 are the two seats on the board to be filled. These seats are presently held by Ike Finsterwald and Kent Ware.

Deadline for filing for a place on the board is Friday, February 19. Finsterwald has filed for re-election and Wade Butler has filed to have his name on the ballot for Place 8.

Conservation Stewardship Program Contracts Announced By Local NRCA

Agriculture Secretary Tom Vilsack has announced that \$150 million in funding is available for agricultural producers through the Conservation Stewardship Program (CSP), USDA's largest conservation program that helps producers voluntarily improve the health and productivity of private and Tribal working lands. USDA's Natural Resources Conservation Service (NRCS) plans to add an estimated 10 million acres to the rolls of CSP during fiscal year 2016. (Continued Page 9)



TEXAS INDEPENDENCE DAY: The Wheeler County Historical Commission will host the hundred eightieth anniversary of The Declaration of Texas Independence on Tuesday, March 2, 2016 when re-enactors and story tellers gather at the Wheeler County Ag Life and Family Center, 7939 US HWY 83, for the second annual WCHC celebration of Texas Independence. Activities and displays will begin at 9:00 A.M. and conclude at 4:00 P.M.. The public is invited to attend as well as local students of Texas History. The Event Program will include: Re-enactors, time period artifacts and reproductions; the state song, pledge to the flag, the Story of the Alamo and A "Come and Take it!" cannon! Join in the celebration and learn the history of our great state!

Hosp. Board Election For 2

North Wheeler County Hospital District will hold an election on May 7, 2016, to name two members to the board.

Representatives for Precinct 1 and 2 will be selected. Presently serving in these positions are Roger Brown and Tommy Puryear.

Individuals wishing to have their name on the ballot may file at the Parkview Hospital office at 901 South Sweetwater, Wheeler, Texas or get information through

(Continued Page 6)

Two Places To Be Filled On Council

The City of Wheeler will hold an election on May 7, 2016 to name a Mayor and two councilmen to serve for the next two years.

Bob McCain is presently serving as Mayor. Council members, whose terms expire are Don Rose, Place 2, and Stacy McCasland, Place 4. Anyone wishing to place their name on the ballot for the May 7 election has until February 19 to file with the City Office, 505 S. Alan L. Bean Blvd., Wheeler. The office is open 8 a.m. to 5 p.m. Monday through Friday. A Wheeler resident may file for any of the places on the board. The city's mailing address is P.O. Box 98. Wheeler, TX 79096

Top O' Texas

CattleWoman To Offer Scholarship

Top O' Texas CattleWomen scholarship applications are available at your High School Counselors office now. Each year Top O' Texas CattleWomen give scholarships to seniors that are going into a major in Agricultural, Nutritional or Health related fields.

You might ask if you are eligible. If you live in Carson, Collingsworth, Gray, Hemphill, Hutchinson, (Continued Page 5)

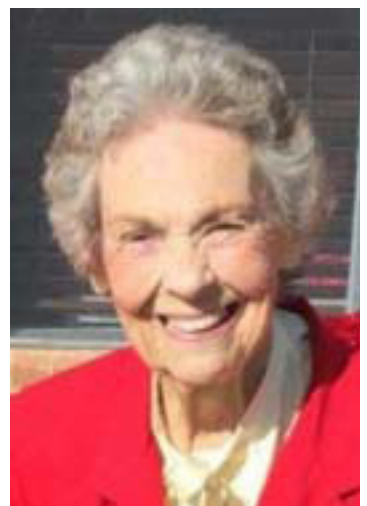

Mary Berniece Havenhill Buried Feb. 17 In Wheeler

Mary Berniece Havenhill, 93, of Pampa, died February 14, 2016 in Amarillo.

Services were at 10:00 AM Wednesday, February 17, 2016, at Highland Baptist Church, with Pastor Paul Nachtigall, officiating. Burial followed in the Wheeler Cemetery under the direction of Carmichael-Whatley Funeral Directors.

Mrs. Havenhill was born January 28, 1923 in Wheeler. (Continued Page 6)

(NOTICIA DE ELECCION CONJUNTA DE LA 2016 PRIMARIA)

TO THE REGISTERED VOTERS OF THE COUNTY OF WHEELER, TEXAS:
(A Los Votantes Registrados en el Condado de Wheeler, Texas):

Notice is hereby given that the polling places listed below will be open from 7:00 a.m. to 7:00 p.m., March 1, 2016 for voting in a joint general primary election for the Democratic and Republican Parties to nominate federal officers, Members of the State Legislature, and state, district and county and precinct officers; and for the purpose of electing county and precinct chairs.

(notifiquese por la presente, que las Casillas electorales citadas abajo se abran desde las 7:00 a.m. hasta las 7:00 p.m. el 1 de marzo de 2016 para votar en la eleccion primaria general para el Partido Democratic and Republican paraties para nombrar funcionarios federales, los miembros de la Legislaura Esatal, y a los oiciales del estado, disrito, condado y del precinto, y con el proposito de elegir al president del condado y del precinto).

ELECTION DAY POLLING LOCATIONS:

(lugares de votacion el dia de las elecciones)

Precinct No.	Location of Election Day Polling Location	Available Voting
No 1	First State Bank, Mobeetie	Republican Only(Democrat at Pct 2)
No 2	Girl Scout Hut, Wheeler	Republican and Democrat
No 3	Commissioners Courtroom, Wheeler	Republican and Democrat
No 4	Allison School, Allison	Republican Only(Democrat at Pct 3)
No 5	Heald Methodist Church, Heald	Republican Only(Democrat at Pct 8)
No 6	Pct 3 Commissioner Office, Lela	Republican Only(Democrat at Pct 8)
No 7	Kelton School, Kelton	Republican Only(Democrat at Pct 9)
No 8	Shamrock City Hall Annex, Shamrock	Republican and Democrat
No 9	Jr. High Gym, Shamrock	Republican and Democrat
No 10	Briscoe School, Briscoe	Republican Only(Democrat at Pct 2)

EARLY VOTING POLLING LOCATIONS:

(lugares de votacion temprana de voto)

FEBRUARY 16, 2016 through FEBRUARY 26, 2016

Main	County Clerk's Office, Wheeler 8:00-12:00 & 1:00-5:00	Republican and Democrat
Branch	City Hall, Shamrock 8:00-12:00 & 1:00-4:30	Republican and Democrat

Applications for Ballot by Mail shall be mailed to:

(las aplicaciones para votar por correo deberan enviarse a)

Margaret Dorman, County Clerk
Box 465
Wheeler, Texas 79096

Applications for Ballot by Mail must be received no later than the close of business on February 19, 2016.

(las aplicaciones para votar por correo deberan recibirse a mas tardar al cierre de operaciones el 19 de febrero el ano 2016)

Issued this 9th day of February, 2016.

Emitida este dia 9 de febrero, 2016.

Dwight Tipps

Dwight Tipps, Democratic County Chairman

Elizabeth McDowell

Elizabeth McDowell, Republican County Chairman



THE WHEELER TIMES

Page 2 — Thursday, February 18, 2016

"Wheeler: town of friendship and pride."



Good Day Everyone! Our little library has been hopping, I am not sure if it is the sunshine or everyone is tired of staying in the house. Our computer terminal is very busy now that we have three working computers and that is good

to see. The conversations that go on around that table are very enlightening!

Also, we now have a private study room with a computer being used by one of our college students. Not that it is really private but it isn't out on the floor

for all to see, would love to have excess to more room maybe one day! Needless to say, we are expanding in ways we never thought we would and that is soooo awesome! I love it when the children, of all ages, come in and they are so excited to find something that really wets their reading juices and they just glow!

I took a real chance this week and ordered some different materials to see if I could pique interest in different areas and different authors. So in order for you to know what those new reads are about you will probably have to come check them out from the Wheeler Library. I would probably wait a couple of weeks because

they have all been checked out! So, I guess my jumping off the deep end worked and we can't wait to see what the results are.

Some of those new authors are: Hanya Yanagihara, Victoria Kann, Sara Donati, Lauren Kate, Barbara Raymond, E.B. Monroe and Larry Correia. They write everything from mystery to romance to children's books and more. I think you would enjoy breaking the mold and take one home to read.

I am starting to work on a Summer Reading Program for this year and it will be totally different than last year. I want to incorporate more activities and read one chapter book story. So parents begin setting aside time during the summer break for your kiddos to visit our library.

Thanks so much everyone for returning books that are way past due, we even had a story of a new book we had just gotten in and her dog decided to read it one day while mama was doing something else, they loved it so much they decided to buy it! Things happen, so remember to bring them back so everyone has a chance to enjoy them.

News, Views & Commentary
KPDR-FM, 90.3
WHEELER, TEXAS
Weekdays: 6:00 a.m. to 7:00 a.m.

P.O. BOX 582
WHEELER, TX 79096
806-331-1522

PAUL TOPPER, JR.
OWNER

BIGTOP ENTERPRISE, LLC
TBA TOPPER HEAT & AIR SERVICE
TX LICENSED HEAT & AIR SEPTIC SYSTEM INSTALLER

806-334-1522
Tx License #TACL408883E 08/0029286

VOTE VOTE VOTE VOTE VOTE VOTE VOTE VOTE VOTE

REPUBLICAN CANDIDATE



I would like to take this opportunity to introduce you to my family. I'm Larry Z. Ashurst, Sheriff Elect for Wheeler County. My wife of 22 years, Denonda, and I have five children: Joshua, Cody, Brooke, Levi and Garrett. We are a varied and lively bunch. With the variety of ages in our personal family, it keeps my wife and I current with the issues of our society.

A sheriff is the top law enforcement officer in the county. The duties of the sheriff are broad and include many responsibilities. Some of these include keeping and maintaining the jail, patrolling, investigations, executing warrants, enforcing traffic laws, working with county and district courts and serve civil process, along with many other tasks. As this is done it is important that all the law enforcement agencies get along and work together.

If elected as your sheriff I will:

- **Do everything within my power to insure that we have teamwork and a close working relationship with agencies and courts that serve the people of Wheeler County.**
- **Work diligently to insure that the sheriff's office is proactive and meets all aspects of the criminal element head on.**
- **Increase patrol inside city limits and in the county.**
- **We will house all of our own inmates in our own jail, unless we are over capacity and we have no other choice, to insure we keep our tax dollars in Wheeler County.**

Please come out and VOTE! February 16-26, 2016, will be early voting and the primary is March 1, 2016. MAKE A CHANGE IN WHEELER COUNTY. I AM ASKING FOR YOUR VOTE AND SUPPORT.

(PD. POL. ADV. BY LARRY ASHURST FOR SHERIFF CAMPAIGN, JONATHAN HAMPTON, TREASURER, 406 JUSTIN ST., WHEELER, TX 79096)

2016 WHEELER COUNTY JUNIOR LIVESTOCK SHOW GRAND & RESERVE CHAMPIONS



GRAND HEIFER shown by Mackie Begert



RESERVE HEIFER shown by Boone Begert



GRAND STEER shown by Shea Jernigan



RESERVE GRAND STEER shown by Sarah Alexander



GRAND LAMB shown by Houston Hardcastle



RESERVE GRAND LAMB shown by Maddie Ford



GRAND GOAT shown by Maddie Ford



RESERVE GRAND GOAT shown by Ashton Lee



GRAND CHAMPION SWINE shown by Jayce Slepp



RESERVE GRAND SWINE shown by Brayden Vinyard

PHOTOS BY TERRY TIPPS

FIRST STATE BANK

Mobeetie Office:
First & Wheeler St.
Mobeetie, Texas
845-2311



Wheeler Office:
1408 S. Alan Bean Blvd.
Wheeler, Texas
826-5546

POLITICAL CALENDAR

The following is a list of political offices open for election and the names of individuals who have announced in *The Wheeler Times* their having placed their names on the ballot for the March Primary.

- Republican Primary For Commissioner, Pct. 3
Doug Atkins
- For County Sheriff
Wes Crites
Jimmy W. Adams
Larry Ashurst
- For Co. Tax Assessor/Collector
Scott Porter

(Subject to the action of the voters in the Republican Primary Tuesday, March 1, 2016.)

Vote in the March 1 Primary

(Paid for by each of the political candidates listed as part of the "Political Announcement," which ran elsewhere in the paper.)

- County Offices to be filled in the March 1, 2015 primary:
County Attorney
County Sheriff
Tax Assessor/Collector

It pays to advertise in *The Times!*

Want Ads

House For Sale: 3 years old. 2520 sq. ft. w/40'x50' Shop. 806-663-3800. 2-4rtn

Steel Shipping Containers: 20' & 40'. Safe and Secure. 806-676-0711. 1-7rtn.

Christian Man seeks place to deer hunt. I will obey all your rules, obey all state laws, and obey all of God's laws. Active Mnister. 806-216-1317. 1-7 rtn

Wanted: Year round hunting lease. Would be interested in long term lease with game management in mind. Please call cell: 806-401-9465. 1/21rtn



New Listing: WHEELER COUNTY: 2.5 miles northeast of Allison, slightly rolling to level w/good five wire steel T-post fences. Excellent stand of lovegrass that has been fertilized yearly. 60 acres have been hayed annually for 10 years. New set of working/sorting/load-out pens w/ electric submergible pump. Large population of deer, turkey, quail and dove. Coldwell Banker First Equity, Realtors Agricultural Division, Richard Hefley ALC, Associate Broker, Licensed in Texas and Oklahoma. 806-898-1786 2/18-3-19



THE WHEELER TIMES

Page 4 — Thursday, February 18, 2016
"Wheeler: town of friendship and pride"



MEMBER 2015 TEXAS PRESS ASSOCIATION



P.O. Box 1080
Wheeler, Texas 79096
Phone: 806/826-3123

Entered as second-class matter December 18, 1933, at the Post Office at Wheeler, Texas 79096, under the act March 3, 1879. Postmaster: Send Address changes to *The Wheeler Times*, P.O. Box 1080, Wheeler, TX 79096-1080 — wtimes@windstream.net

Louis C. Stas, Owner & Publisher

SUBSCRIPTION RATES:
Within Wheeler Co: \$22.00 Elsewhere: \$25.00

THE BUSINESS DIRECTORY

CROSS COUNTRY BARN ★ 24 Hr. Gas & Diesel ★ Convenience Store
★ Hunt Bros. Pizza
301 E. Oklahoma St.
Wheeler, TX
Phone: 806-826-2276
Dale & Monica Kidd

It pays to Advertise in
THE WHEELER TIMES
Phone & Fax: 806/826-3125
wtimes@windstream.net

Classified Rate
Cash—\$6.00 for 1st 20 wds.
Chg.—\$6.50 for 1st 20 wds.
35c for each additional word
Display Classified: \$6.50pci
Card of Thanks: \$7.00

Oil & Gas NEWS

Week of February 1-7, 2016
Intents to Drill
HEMPHILL (CANADIAN, SE, Douglas) Unit Petroleum Company, #1046U Etheredge A, (640 acres) 990' FSL & 1600' FWL, Sec 46, Blk 1, I&GN Surv, A-381, 7 mi SE from Canadian TD 12752', (sgd. Barry Hagemann 512-480-9600) Vertical Recompletion
OCHILTREE (PAN PETRO, Cleveland) Mewbourne Oil Company, #C002BP Taylor 56, (642 acres) 320' FNL & 1900' FEL, Sec 56, Blk 43, H&TC Surv, A-696, 21 mi SE from Perryton TD 8500', (BHL: 330' FSL & 1000' FEL) (sgd. Rebecca Dunn 806-665-0338) Horizontal
Gas Completions
HEMPHILL (HEMPHILL, Granite Wash.) BP America

Production Company, #9H Billy Jarvis & Sons Inc., 2.9 mi SE from Canadian, R Mackey Surv, A-402, spud 4-7-2015, compl 7-11-2015, tested 7-26-2015, potential 1592 mcf, 264 bbls cond, 839 bbls wtr, 575# ftp, 1355# SIWHP, TVD 10280', MD 14736' API 42-211-
(Continued Page 8)

MAJOR
PARAPET
ENTITLED
TSY LIEN
OEMAT
OTS MUSH
ATHOME
OIAIT

Hear the "Abundant Living Broadcast"
KPDR-FM, 90.3
WHEELER, TEXAS
Saturdays: 9:00 a.m. to Noon

Crossword PUZZLE

1	2	3	4	5	6	7	8	9	10
11				12		13			14
15						16			
17				18		19			20
21					22				23
24				25		26		27	28
29					30			31	32
				33				34	
35	36			37		38		39	40
41				42		43		44	45
46					47			48	
49				50		51		52	53
54					55			56	57
58								59	
60									61

- Across
1. Take care of
6. Captain's superior
11. Sergeant's insignia
13. Protective wall
15. Food-service concern
16. Qualify
17. Kind of exam
18. Bold
20. Legal claim
21. Witty remark
22. Salmon
23. "Welcome" site
24. Kind of bread
26. Cowboy footwear
28. Dogsled command
29. Make moist
- Down
1. Neck gland
2. Yachting event
3. School paper
37. School paper
38. Publication distributor
39. Kook
40. Snob
41. Model wood
43. Mother Teresa, for

H&HTIRE
Chad Helton, Owner
806-826-5759
714 W. Okla. Ave.
Wheeler, TX 79096

WCB
Wheeler Banking Center
P.O. Box 1040 Wheeler, Texas 806-826-5566
BOWIE ★ CANADIAN ★ CHILDRESS ★ MEMPHIS ★ WHEELER ★ WELLINGTON

31. Not out
33. Victoria's Secret item
34. Bran source
35. Textile genre
38. Shoe part
41. Curse
42. Stretched tight
44. Wear the crown
46. Kitchen pest
47. Boil fluid
48. Zippo
49. Old Italian bread
51. Coffee break snack
53. Box office take
54. Lazy person
56. Inconsistent
58. Something nour-
1. Ideal
10. Let loose
11. Make like Pac-Man
12. Brain cell
13. Currency replaced by the euro
14. Extra inning
19. " bad!"
25. Stroll
26. Doozie
27. 14 pounds, in Britain
28. Engine
30. Country club figure
32. Owns
35. Baking ingredient
36. Get on board
- one
45. Choose
50. Wile E. Coyote's supplier
51. Fender blemish
52. Orchard unit
53. Hearty party
55. He's a doll
57. Fled

TEXAS COMMISSION ON ENVIRONMENTAL QUALITY

Notice of Draft Federal Operating Permit

Draft Permit No.: O3793

Application and Draft Permit. Enbridge Pipelines (Texas Gathering) L.P., 1100 Louisiana St., Ste. 3300, Houston, TX 77002-5227, has applied to the Texas Commission on Environmental Quality (TCEQ) for an initial issuance of Federal Operating Permit (herein referred to as Permit) No. O3793, Application No. 22872, to authorize operation of the South Zybach Compressor Station, a Crude Petroleum and Natural Gas facility. The area addressed by the application is located from the intersection of FM 1046 & FM 592 southwest of the town of Allison, travel approximately 2.1 miles west on FM 1046 & then turn south on a lease road & travel approximately 0.4 mile to the site in Allison, Wheeler County, Texas 79003. This link to an electronic map of the site or facility's general location is provided as a public courtesy and not part of the application or notice. For exact location, refer to the application. You can find an electronic map of the facility at: <http://www.tceq.texas.gov/assets/public/hb610/index.html?lat=35.599444&lng=-100.148333&zoom=13&type=r>. This application was received by the TCEQ on May 26, 2015.

The purpose of a federal operating permit is to improve overall compliance with the rules governing air pollution control by clearly listing all applicable requirements, as defined in Title 30 Texas Administrative Code § 122.10 (30 TAC § 122.10). The draft permit, if approved, will codify the conditions under which the area must operate. The permit will not authorize new construction. The executive director has completed the technical review of the application and has made a preliminary decision to prepare a draft permit for public comment and review. The executive director recommends issuance of this draft permit. The permit application, statement of basis, and draft permit will be available for viewing and copying at the TCEQ Central Office, 12100 Park 35 Circle, Building E, First Floor, Austin, Texas; the TCEQ Amarillo Regional Office, 3918 Canyon Dr., Amarillo, Texas 79109-4933; and the Wheeler Public Library, 306 S. Canadian St., Wheeler, Texas, beginning the first day of publication of this notice. The draft permit and statement of basis are available at the TCEQ Website:

www.tceq.texas.gov/goto/tvnotice

At the TCEQ central and regional offices, relevant supporting materials for the draft permit, as well as the New Source Review permits which have been incorporated by reference, may be reviewed and copied. Any person with difficulties obtaining these materials due to travel constraints may contact the TCEQ central office file room at (512) 239-1540.

Public Comment/Notice and Comment Hearing. Any person may submit written comments on the draft permit. Comments relating to the accuracy, completeness, and appropriateness of the permit conditions may result in changes to the draft permit.

A person who may be affected by the emission of air pollutants from the permitted area may request a notice and comment hearing. The purpose of the notice and comment hearing is to provide an additional opportunity to submit comments on the draft permit. The permit may be changed based on comments pertaining to whether the permit provides for compliance with 30 TAC Chapter 122 (examples may include that the permit does not contain all applicable requirements or the public notice procedures were not satisfied). The TCEQ may grant a notice and comment hearing on the application if a written hearing request is received within 30 days after publication of the newspaper notice. The hearing request must include the basis for the request, including a description of how the person may be affected by the emission of air pollutants from the application area. The request should also specify the conditions of the draft permit that are inappropriate or specify how the preliminary decision to issue or deny the permit is inappropriate. All reasonably ascertainable issues must be raised and all reasonably available arguments must be submitted by the end of the public comment period. If a notice and comment hearing is granted, all individuals that submitted written comments or a hearing request will receive written notice of the hearing. This notice will identify the date, time, and location for the hearing.

Written public comments and/or requests for a notice and comment hearing should be submitted to the Texas Commission on Environmental Quality, Office of the Chief Clerk, MC-105, P.O. Box 13087, Austin, Texas 78711-3087, or electronically at www.tceq.texas.gov/about/comments.html and be received within 30 days after the date of newspaper publication of this notice. If you communicate with the TCEQ electronically, please be aware that your email address, like your physical mailing address, will become part of the agency's public record.

A notice of proposed final action that includes a response to comments and identification of any changes to the draft permit will be mailed to everyone who submitted public comments, a hearing request, or requested to be on the mailing list for this application. This mailing will also provide instructions for public petitions to the U.S. Environmental Protection Agency (EPA) to request that the EPA object to the issuance of the proposed permit. After receiving a petition, the EPA may only object to the issuance of a permit which is not in compliance with the applicable requirements or the requirements of 30 TAC Chapter 122.

Mailing List. In addition to submitting public comments, a person may ask to be placed on a mailing list for this application by sending a request to the Office of the Chief Clerk at the address above. Those on the mailing list will receive copies of future public notices (if any) mailed by the Chief Clerk for this application.

Information. For additional information about this permit application or the permitting process, please contact the Texas Commission on Environmental Quality, Public Education Program, MC-108, P.O. Box 13087, Austin, Texas 78711-3087 or toll free at 1-800-687-4040. Si desea información en Español, puede llamar al 1-800-687-4040.

Further information may also be obtained for Enbridge Pipelines (Texas Gathering) L.P. by calling Mr. Allen Doty at (806) 663-7711.

Notice Issuance Date: February 3, 2016

OLD TIMES NOT FORGOTTEN

By Roland Miles

Hyland's Pharmacy

Downtown Wheeler — 826-5561

Wedding Selections:

Landon Parsley & Jayton Childress
Date: March 15
Location: Briscoe Cafeteria

Elizabeth Horton & Jason Pike
Date: TBA

Ashley & Shane Gardner
Date: February 21
Location: TBA

Heather Maxwell & PJ Franks
Date: April 16
Location: TBA

Baby Selections:

Whitney & Shane House
Date: March 6
Location: Fin's Red Bird Cafe

Steven Fraley & Hannah Boydston
Date: April 10
Location: Briscoe School

Shawn & Dariann Hudaon
Baby Girl: Maisie Hudson
Date: TBA

Justin & Jennifer James
Baby Girl
Date: February 28
Location: Church of Christ

The store for all your needs: Prescriptions, Gifts for your loved ones.

THE LAST POSTHOLE

One of my least favorite things to do, is digging postholes. Tamping the dirt back in around them is just about as bad. Eight or nine years ago, when we decided to fix up our old fences, I bought a posthole digger to go on the back of my tractor. There's no telling how many railroad crossties I bought in Amarillo and hauled down here to use for corner posts and for building cow pens. We did eventually get the fences fixed and even got the cow pens done...at least I thought at the time, they were finished. After buying cows, I began to see where I needed to make changes. Loading them in a trailer, or just shuffling them around, created a new problem or two. It sure would have been nice, if I'd known what I was doing to start with. Here lately, I've been changing

Panhandle Plains Realty

Making Dreams Come True

— Let us list your Real Estate —

Linda Laycock
Broker, ABR,
GREEN, SRES. E-PRO
806.662.1312

Larry Hadley
Assoc.
806.662.2779

Tisha Calhoun
Assoc.
806.440.4153

Pampa MLS www.panhandleplainsrealty.com Amarillo MLS



THE WHEELER TIMES

Page 5 — Thursday, February 18, 2016

"Wheeler: town of friendship and pride"

things around yet again, which involves more posts. Now there's not room for the tractor, so it's back to the hand diggers. If I was young, it might build up my muscles, but now all it does for me, is make me huff and puff, then get hungry. After this last change, it's beginning to look like a maze. All that activity, has furnished the cows some entertainment. They seem to enjoy watching me sweat and wheeze. It also gives them something else to scratch on. Yesterday, I came in and announced to Shirley, "Well, I just dug my last posthole." She just smiled and said, "Yeah, sure, and you'll never, ever, be hungry again either."

office by his own father, and the only one whose wife had a pet raccoon. Although three Presidents have died on July 4th, he is the only one born on that holiday.

This week's question: Who pulled off the last stagecoach robbery in the western United States? This happened near what town, and in which state? Answer next week.

Listen To . . .

KPDR-FM, 90.3

WHEELER, TEXAS

Send Us
Your Child's
Picture
w/Name, Age,
Parents &
Grandparents
for this ad.

No Charge!;

wtimes@windstream.net

For all your . . .
Insurance Needs, See
**Eastern Panhandle
Insur. Agency, Inc.**
117 W. Texas St.
Wheeler
806/826-3573
•Auto •Home •Life •Health
•Commercial •Bonds

TEXAS COMMISSION ON ENVIRONMENTAL QUALITY

Notice of Draft Federal Operating Permit

Draft Permit No.: O3795

Application and Draft Permit. Enbridge Pipelines (Texas Gathering) L.P., 1100 Louisiana St., Ste. 3300, Houston, TX 77002-5227, has applied to the Texas Commission on Environmental Quality (TCEQ) for an initial issuance of Federal Operating Permit (herein referred to as Permit) No. O3795, Application No. 22900, to authorize operation of the Eldridge Compressor Station, a Crude Petroleum and Natural Gas facility. The area addressed by the application is located from the intersection of FM 1046 & FM 592 southwest of the town of Allison, travel approximately 4 miles south on FM 592 & then turn west on CR E & travel approximately 1.9 miles before turning north into site in Allison, Wheeler County, Texas 79003. This link to an electronic map of the site or facility's general location is provided as a public courtesy and not part of the application or notice. For exact location, refer to the application. You can find an electronic map of the facility at:

<http://www.tceq.texas.gov/assets/public/hb610/index.html?lat=35.5469&lng=-100.1466&zoom=13&type=r>. This application was received by the TCEQ on June 4, 2015.

The purpose of a federal operating permit is to improve overall compliance with the rules governing air pollution control by clearly listing all applicable requirements, as defined in Title 30 Texas Administrative Code § 122.10 (30 TAC § 122.10). The draft permit, if approved, will codify the conditions under which the area must operate. The permit will not authorize new construction. The executive director has completed the technical review of the application and has made a preliminary decision to prepare a draft permit for public comment and review. The executive director recommends issuance of this draft permit. The permit application, statement of basis, and draft permit will be available for viewing and copying at the TCEQ Central Office, 12100 Park 35 Circle, Building E, First Floor, Austin, Texas; the TCEQ Amarillo Regional Office, 3918 Canyon Dr., Amarillo, Texas 79109-4933; and the Wheeler Public Library, 306 S. Canadian St., Wheeler, Texas, beginning the first day of publication of this notice. The draft permit and statement of basis are available at the TCEQ Website:

www.tceq.texas.gov/goto/tvnotice

At the TCEQ central and regional offices, relevant supporting materials for the draft permit, as well as the New Source Review permits which have been incorporated by reference, may be reviewed and copied. Any person with difficulties obtaining these materials due to travel constraints may contact the TCEQ central office file room at (512) 239-1540.

Public Comment/Notice and Comment Hearing. Any person may submit written comments on the draft permit. Comments relating to the accuracy, completeness, and appropriateness of the permit conditions may result in changes to the draft permit.

A person who may be affected by the emission of air pollutants from the permitted area may request a notice and comment hearing. The purpose of the notice and comment hearing is to provide an additional opportunity to submit comments on the draft permit. The permit may be changed based on comments pertaining to whether the permit provides for compliance with 30 TAC Chapter 122 (examples may include that the permit does not contain all applicable requirements or the public notice procedures were not satisfied). The TCEQ may grant a notice and comment hearing on the application if a written hearing request is received within 30 days after publication of the newspaper notice. The hearing request must include the basis for the request, including a description of how the person may be affected by the emission of air pollutants from the application area. The request should also specify the conditions of the draft permit that are inappropriate or specify how the preliminary decision to issue or deny the permit is inappropriate. All reasonably ascertainable issues must be raised and all reasonably available arguments must be submitted by the end of the public comment period. If a notice and comment hearing is granted, all individuals that submitted written comments or a hearing request will receive written notice of the hearing. This notice will identify the date, time, and location for the hearing.

Written public comments and/or requests for a notice and comment hearing should be submitted to the Texas Commission on Environmental Quality, Office of the Chief Clerk, MC-105, P.O. Box 13087, Austin, Texas 78711-3087, or electronically at www.tceq.texas.gov/about/comments.html and be received within 30 days after the date of newspaper publication of this notice. If you communicate with the TCEQ electronically, please be aware that your email address, like your physical mailing address, will become part of the agency's public record.

A notice of proposed final action that includes a response to comments and identification of any changes to the draft permit will be mailed to everyone who submitted public comments, a hearing request, or requested to be on the mailing list for this application. This mailing will also provide instructions for public petitions to the U.S. Environmental Protection Agency (EPA) to request that the EPA object to the issuance of the proposed permit. After receiving a petition, the EPA may only object to the issuance of a permit which is not in compliance with the applicable requirements or the requirements of 30 TAC Chapter 122.

Mailing List. In addition to submitting public comments, a person may ask to be placed on a mailing list for this application by sending a request to the Office of the Chief Clerk at the address above. Those on the mailing list will receive copies of future public notices (if any) mailed by the Chief Clerk for this application.

Information. For additional information about this permit application or the permitting process, please contact the Texas Commission on Environmental Quality, Public Education Program, MC-108, P.O. Box 13087, Austin, Texas 78711-3087 or toll free at 1-800-687-4040. Si desea información en Español, puede llamar al 1-800-687-4040.

Further information may also be obtained for Enbridge Pipelines (Texas Gathering) L.P. by calling Mr. Allen Doty at (806) 663-7711.

Notice Issuance Date: February 3, 2016

Answer to last week's history trivia question: Calvin Coolidge was the only President to be sworn in

Top O'

(from Page 1)

Lipscomb, Ochiltree, Roberts or Wheeler counties and only seniors in these counties are eligible.

This year Top O' Texas CattleWomen are doing four (4) scholarship for \$500.00 each to four deserving seniors.

You may also contact Dianne Buckingham in Shamrock 806-256-3633, Racheal Adkins in Shamrock 806-217-0564, or Amy Brainard in Canadian 806-323-6397 for information. Applications must be post marked no later than April 15, 2016.

RiverCrest Concrete



Chip Hill

806-334-2108

P.O. Box 1320

Wheeler, TX 79096

cnup@rivercrestproperty.com

Foundations

Driveways

Proudly Serving the Texas Panhandle

BELTON, TEX.

FEB. 20-21, 2016



A FUN-FILLED, HANDS-ON SUSTAINABLE LIFESTYLE EVENT!

Bring this ad to the Fair for
50% off a weekend or day pass!

Weekend Wristband Pass regularly \$30
Single Day Wristband Pass regularly \$25

Learn more at www.MotherEarthNewsFair.com.

WE BUY OIL, GAS & MINERAL RIGHTS

Both non-producing and producing, including Non-Participating Royalty Interest (NPRI)

Please provide us your desired price when you contact us and we will evaluate for a possible offer.



Lobo Minerals, LLC
P.O. Box 10906 • Midland, TX 79702
C: 806-620-1422
lobomineralsllc@gmail.com

Ag Equipment Auction



K5763 '13 Claas 980 forage harvester

WEDNESDAY, FEBRUARY 24
Bidding starts to close at 10 a.m. CST

purple wave
auction

NO RESERVES!



L7043 '05 SpraCoupe 7650 sprayer



K1261 '08 NH T6030 tractor



K5765 '13 Claas Orbis 750 forage head

275+ ITEMS SELLING! Tractors, harvesters, planters, sprayers, tillage & more. 10% buyers premium. Aaron McKee TX Lic #16401.

BID NOW AT: purplewave.com

BE ROADWISE IN THE DARK
Safety Tips for Driving at Night
According to research from the National Safety Council, driving at night is more dangerous than any other time of day, with traffic deaths three-times greater at night compared to daytime hours. The reason for this is that driver vision — the most impor-

tant sense necessary for driving — is compromised at night, including depth perception, color recognition, and peripheral vision. Additionally, the glare from an oncoming vehicle with their high beams on can temporarily blind a driver.

DOUG BOYD MOTOR CO.
Buy Here / Pay Here
No Credit Check • Areas Largest Selection
Pampa • Corner of Hwy 60 @ Hwy 70
806-669-6062 • www.dougboymotors.com

Headlights on vehicles can only illuminate about 500 feet (with high beams), and 250 feet for normal headlights. With visibility limited, there is less time to react to something unexpected in the roadway. Driving at high speeds at night with reduced visibility makes the situation even more dangerous. Drivers should not "out-drive" their headlights. In other words, do not drive faster than you can stop within the distance illuminated by your headlights. At 50 miles per hour it takes about 268 feet to slow down, including the distance traveled during reaction time. That would easily "out-run" the illumination of your normal headlights. Remember that the posted speed limit is the highest legal limit under ideal conditions and not necessarily the highest safe speed. One of the best plans for night driving is to simply drive slower.

Age is also a factor when it comes to night vision, which is the ability to see in low light. At 50 years of age, a driver needs twice as much light to see as well as a 30 year old driver. At 60 years of age and older, night vision is further reduced, making evening driving a risk — especially on unfamiliar roads.

Nighttime also brings on fatigue, and with the fatigue comes reduced alertness. Driving long periods of time late at night can further reduce reaction time. The only safe cure for fatigue is to get some sleep. Driving while sleepy is not only dangerous for the driver, it also puts other drivers and passengers on the road at risk.

Wendy Hazzard, Texas A&M AgriLife Extension Service agent in Wheeler County, reminds drivers to follow these safety tips for nighttime driving from the National Safety Council.

- Drivers of all ages:
- Aim vehicle headlights correctly, and make sure they're clean
 - Dim lighting on dashboard
 - Look away from oncoming lights
 - If eyeglasses are needed, make sure they're anti-reflective
 - Clean the windshield to eliminate streaks
 - Slow down to compensate for limited visibility and reduced stopping time
 - Stop driving when you are fatigued
 - Older drivers
 - Have annual vision exams
 - Reduce speed
 - Take a driving course; even experienced drivers can benefit from a refresher course, and some of the rules have probably changed
 - Minimize distractions at night, like talking with passengers or listening to the radio
 - Check with your doctor about side effects of prescription drugs
 - Be honest about your ability to drive after dark and limit driving to daytime hours if necessary



"Wheeler: town of friendship and pride"

**Wheeler County
COURT RECORDS**

List of instruments filed in the Wheeler County Clerk's Office from February 4, 2016 – February 9, 2016.
FEBRUARY 4, 2016
C/C PROBATE-Walter Frank Blake to Ex Parte, 11-20-15,

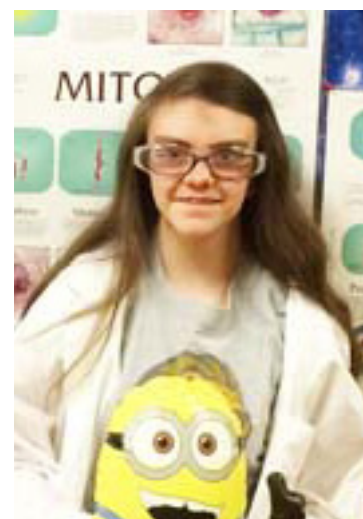

My name is Molli Flowers. I am currently a sophomore at Kelton S.T.E.A.M Academy. When I graduate, I want to go to Clarendon College to become a veterinarian. I enjoy working with animals.

Burial (from Page 1)

She was reared in Wheeler where she attended schools, and graduated from Wheeler High School. She married Grady Havenhill, and he preceded her in death. Berniece had been a resident of Pampa since the early 1970's. She was a longtime member of Highland Baptist Church.

She was gifted with a beautiful voice, and at one time was invited to sing on the local radio show.

The family would like to offer their gratitude to all of Berniece's friends at McDonald's and United Supermarket whom she would have breakfast and dinner with daily; and to her close friends, John and Judy Warner, Jo Bailey, Neil and Mary Fulton, Marvin and Pauline Daugherty, Guadalupe D'Valenciano and her daughter Ashley Albus, Regina Woods, Dean Lynch, Duane Harp, and many others.

Survivors include two grandsons, Richey and LeeAnn Havenhill of Arlington, and Scott Havenhill of Lubbock; and a brother, C. R. Bailey and wife Deborah of Aurora, Colorado. Berniece was also preceded in death by a son, Gene Havenhill, and a sister Charlene Luttrell.

Memorials may be made to Highland Baptist Church, 1301 N. Banks, Pampa, Texas 79065.

The family received friends from 6:30-7:30 PM Tuesday, February 16, 2016, at Carmichael-Whately Funeral Directors.

Sign the online guest register at www.carmichael-whatley.com

Hosp. (from Page 1)
the mail; the address is At: Monica Kidd, P.O. Box 1030, Wheeler, TX 79096.

Filing opened January 20 and will continue through February 19.

Office hours for the hospital are 8 a.m. to 5 p.m., Monday through Friday.

No Land Listed.
ROW-James Robert Umsted to Enervest Energy Institutional Fund XIII-A LP, et al, 10-21-15, Pt. NE/4 NE/4 Sec. 4, Blk. L, J. M. Lindsey Survey. FEBRUARY 5, 2016
DEED-Larry Finsterwald, et ux to State of Texas, 12-17-15, 0.745 acs. & 0.914 acs. Sec. 49, Blk. M-1, H&GN Ry. Company Survey.
DEED-Gary Harvey, et ux to Gary Beuford Harvey II, et al, 1-27-16, W/2 & SE/4 Sec. 56 & W/2 Sec. 49, Blk. 23, H&GN Ry. Company Survey, Except Life Estate.

AOL-Carolyn Spearman Miller (Estate) to Norvel Douglas Oil Inc., 1-21-16, S/2 NE/4 & N/2 SE/4 Sec. 55, Blk. 24, H&GN Ry. Company Survey.
ASSIGN. LIENS-Property Tax Lending LP to PlainsCapital Bank, 2-1-16, See Instrument.
MD-Eugene S. Blasdel to Enerox Exploration LLC, 2-2-16, See Instrument.

RDT-Great Plains National Bank to Brandi Smith, 2-3-16, Building Lot 4, Outlot 1, Shamrock.

TRUSTEE MD-Walter Eugene Scott Jr. Revocable Living Trust to Debra L. Rizk Barton, et al, 1-26-16, Sec. 62, Blk. 17, H&GN Ry. Company Survey.
AMEND. DT-Lime Rock Resources II-ALP to Wells Fargo Bank National Association, 12-16-15, See Instrument.

FEBRUARY 8, 2016
MIN./ROY. DEED/ORRI-Misty Gay Wheeler to TAS Royalty Company, 2-2-16, Sec. 49, Blk. 24, H&GN Ry. Company Survey.

DEED-Linda Carol Haynes, et al to Linda Carol Haynes, et al, 2-2-16, NW/4 NW/4 Sec. 52, Blk. 17, H&GN Ry. Company Survey.

CD-Wheeler Community Cemetery Association to Gwen Wilson, 2-8-16, Spaces 1-4, Lot 1, Blk. L-10, NW Addition, Wheeler Cemetery.

DEED-Quad County Land and Cattle LP to State of Texas, 12-21-15, 1.789 acs. Sec. 60, Blk. M-1, H&GN Ry. Company Survey.

PARTIAL RDT-Wells Fargo Bank National Association to Chesapeake Exploration LLC, et al, 1-25-16, See Instrument.

MD-Pickens Financial Group LLC to Tauber Interest Ltd., et al, 2-3-16, Pt. NW/4 Sec. 54, Blk. A-4, H&GN Ry. Company Survey.

ASSIGN. CONVEY. BS-WPX Energy Rocky Mountain LLC to WPX Energy Holdings LLC, 1-29-16, See Instrument.

ROW-Stiles Land Assets Ltd. to Tapstone Energy LLC, 1-7-16, See Instrument.

ASSIGN. CONVEY. MD-White Oak Energy Royalty Partners LP to Kimbell Art Foundation, et al, 1-13-16, See Instrument.

FEBRUARY 9, 2016
DVL-Danny Powers Jr., et ux to Brian A Fuller, et ux, 1-29-15, N/2 Sec. 30, Blk. 24, H&GN Ry. Company Survey.

DT-Brian A. Fuller, et ux to Plains Land Bank FLCA, 1-29-15, N/2 Sec. 30, Blk. 24, H&GN Ry. Company Survey.

MD-Ann L. Strunk to James Ray McPherson, 1-29-16, Sec. 2, BBB&C Survey.

MD-Ann L. Strunk to Joel T. (Continued Page8)

Old Time Gospel Music
KPDR-FM, 90.3
... In Wheeler
Sun.: 6:00 a.m. to 8:00 a.m.

ELECT

JIM ADAMS
FOR
SHERIFF
OF WHEELER COUNTY



**LET'S KEEP WHEELER COUNTY
SAFE AND SECURE FOR ALL OF OUR FAMILIES**

**YOUR VOTE AND SUPPORT
WILL BE APPRECIATED
IN THE REPUBLICAN
PRIMARY MARCH 1, 2016**

EDUCATION • EXPERIENCE • CERTIFICATION

Pol. Adv. paid for by Jimmy Adams, P.O. Box 374, Wheeler, TX 79096

QC
Quartermaster Creek
Real Life...Real Beef

Join Us in
Leedey, Oklahoma!

SPRING BULL SALE
FEBRUARY 24, 2016 • 12:30 AT THE RANCH

Featuring Sons of These Breed Leading AI Sires:

✓ FINAL PRODUCT

✓ APEX WINDY 078

Several Sons of These AI Sires Also Sells:

- Hoover Dam
- VDAR Really Windy 4097
- SAV Brilliance 8077
- AAR Ten X
- PA Power Tool
- Bextor
- Poss Total Impact
- Final Answer

Selling: 85 Two-Year-Old Bulls from the Top of Our Herd
These Bulls are Rugged and Ready for Heavy Service!

Also Featuring:
80 Yearling Heifers carrying Quartermaster Creek Genetics

Genomic Results will be available

QC
Quartermaster Creek
Real Life...Real Beef

Quartermaster Creek Angus
Mike & Annie Switzer
19564 E 840 Rd • Leedey, OK 73654
Hm 580-488-3889 • Cell 580-445-8275
mike@quartermastercreek.com

www.quartermastercreek.com

RE-ELECT
RICHARD KINCANNON
Wheeler County
Commissioner,
Pct. 3
Republican Candidate

VOTE
Tues, March 1
(Pol. Ad paid for by
Richard Kincannon
1101 N. Wall St.,
Shamrock Tx 79079)

Individual Awards

Wheeler County Junior Livestock Show



Shea Jernigan — Grand Steer and Jr. Showmanship, Cattle
Clay Wilson, Presents



Sarah Alexander — Reserve Grand Steer and Sr. Showmanship, Cattle
Clay Wilson, Presents



Houston Hardcastle — Grand Lamb
Rowdy Henson, Presents



Jayce Slepp (right) — Grand Champion Swine
Colton Eddleman, Presents



Brayden Vinyard (right) — Reserve Grand Swine
Colton Eddleman, Presents



Mackie Begert — Grand Heifer
Caleb McDowell, Presents



Boone Begert — Reserve Heifer
Caleb McDowell, Presents



Maddie Ford — Grand Goat & Reserve Grand Lamb
Macie Everett, Presents Goat Award



Ashton Lee — Reserve Grand Goat
Macie Everett, Presents



Landon Helton — Senior Showmanship, Lamb
Will Stiles, Presents



Cage Hosack — Junior Showmanship, Lamb
Will Stiles, Presents



Rowdy Henson — Senior Showmanship, Swine
Brennan Umsted, Presents



Hope Adkins — Junior Showmanship, Swine
Brennan Umsted, Presents



Kaleb Kinbro — Senior Showmanship, Goat
Macie Everett, Presents



Clayton Moss — Junior Showmanship, Goat
Macie Everett, Presents



Seniors showing at the 2016 Wheeler County Junior Livestock Show were:
(left to right)

Blaine Richardson
Aundria Avila,
Brennan Umsted
Kaylin Smith,
Caleb McDowell
Macie Everett
Hannah Cole
Brayden Vinyard

PHOTOS BY TERRY TIPPS

Wheeler Banking Center



P.O. Box 1040

Wheeler, Texas

806-826-5566

BOWIE ★ CANADIAN ★ CHILDRESS ★ MEMPHIS ★ WHEELER ★ WELLINGTON

MEMBER FDIC



BOB'S BAIL BONDS

806-826-0654 Cell 806-334-0452

P.O. Box 264 Wheeler, TX 79096 Pat Childress

Fort Elliott High School Boys Basketball vs Follett Panthers



#12 Caleb McDowell



#14 Dalton McDowell



Baylee Barnett #10

Ft. Elliott Lady Cougars vs Follett



#30 April Buenostro
#4 Shyana Zybach
#15 Shaley Goad



#12 Caleb McDowell
#13 Tate Ford
#22 Dawson Hefley



#55 Tyler Lester



Little Paws



Oil

(from Page 4)

35456, Horizontal HEMPHILL (LIPSCOMB, S.E., Cleveland) Jones Energy, LLC, #4H Urshchel 72, 3.5 mi NW from Glazier, Sec 72, Blk 1, G&M Surv, A-502, spud 7-2-2015, compl 8-1-2015, tested 8-24-2015, potential 300 mcf, 207 bbls cond, 343 bbls wtr, 61# ftp, 1077# SIWHP, TVD 8807', MD 13236' API 42-211-35445, Horizontal

Oil Completions DALLAM (WILDCAT) H & L Exploration Company, LLC, #1 Chaloupka, 18 mi E from Dalhart, Blk B, T H Espy Surv, A-731, spud 7-15-2015, compl 12-4-2015, tested 12-21-2015, potential 1 bbls-oil, 1 mcf, 15 bbls wtr, 0# ftp, 20# CP, TVD 6508', PBD 6160' API 42-111-30113, Vertical

HANSFORD (PAN PETRO, Cleveland) Texas American Resources Company, #1 Thomas H. Etter, 8 mi N from Spearman, H&GN Surv, A-, spud 10-29-1959, compl 8-11-2010, tested 8-22-2010, potential 8 bbls-oil, 20 mcf, 0 bbls wtr, 0# ftp, 20# CP, TVD 6510', PBD 6478' API 42-195-00803, Vertical Recompletion Re-class Gas to Oil

Storm

(from Page 6)

It was fun on Friday. We didn't have school so we went to my favorite thing, the museum. This time it was at OU. They have a very nice museum. It was my first time to go there. I liked the dinosaurs. They have a huge one that was found in Oklahoma. They found some of the bones and then they made the whole dinosaur like his skeleton used to be. It is very very large. Also they had the tiniest dinosaur I have ever seen. It was a bird about to catch a mouse.

In the Indian room a lady came to us and said, "Welcome to Wal-Mart!". That was strange. Then she told me all about the ways the Indians used the buffalo. It gave them everything for their way of life, just like "Wal-Mart". The Indians killed the buffalo, which is really a bison. They used stone and bones to scrape the meat off the skin. Then to make it soft they rubbed the buffalo brains on the skin. That seems gross, but it makes the leather very soft. That makes it comfortable for clothes. The Indians used the organs of the buffalo to carry water or to make a purse to carry their scrapers and needles. I remember seeing some of the buffalo things when we went to see the arrow in the park, but I didn't remember everything. I learned that the Indians used to use glass beads to decorate. The old things can only have glass beads. The ones that are not that old have plastic. I saw some tiny little shoes that the Indian girls made for their dolls. They were beautiful. That's it!

Court

(from Page 6)

McPherson, 1-29-16, Sec. 2, BBB&C Survey. CORR. DISTRIBUTION MD-Nancy Darlene Davis (Estate) to Nancy Davis Family Trust, 1-22-16, See Instrument. TRANSFER AND ASSIGN.-Nancy Darlene Davis (Estate) to Nancy Davis Family Trust, 1-22-16, See Instrument. CORR. MD-Nancy Davis Family Trust to Bulldog Walker LP, 1-22-16, See Instrument. TRANSFER AND ASSIGN.-Nancy Davis Family Trust to Bulldog Walker LP, 1-22-16, See Instrument. C/C PROBATE-Nancy Darlene Davis to Ex Parte, ---, See Instrument. DEED-RSBR Investments LLC to MFM Maestri Shamrock LLC, 2-3-16, Pts. Sec. 22, Original Town, Shamrock. ASSIGN. AND ASSUMPTION AGREE.-RSBR Investments LLC to MFM Maestri Shamrock LLC, 2-3-16, Pts. Sec. 22, Original Town, Shamrock.

Canadian Redi-Mix, Inc.
... for all your Concrete Needs!

806-323-5379



Wheeler Historical Museum Minutes

(Unapproved)
January 13, 2016

President Jimmy Adams called the meeting to order at 5:00 PM on the above date with the following members present; MEMBERS PRESENT: Jimmy Adams, Rhonda Meriwether, Louis Stas, Pam Hill, Margaret Dorman, and Kathleen Cross

Board members Brenda Mitchell, Linda Hink, Frankie Jackson, Roland Miles and Debbie Glazner were absent. President Adams declared that a quorum was present. GUEST: Ada Lou Lester

READING OF MINUTES: Secretary Margaret Dorman read the minutes from the December 9, 2015 meeting. After discussion the following corrections/additions were made: Alan Bean exhibit-approximate cost of life size mannequin will be \$9,200.00

Schools exhibit-name of the Kenneth Wyatt painting offered, "Pop the Whip"

St Patrick's Banquet-Mr. Bean was to have been paid \$3,000.00 and he wanted \$1,500.00 of it to be paid to the WCHA and \$1,500.00 to the Pioneer West Museum, Shamrock.

Louis Stas made a motion which was then seconded by Pam Hill to approve with the corrections/additions. Motion carried.

TREASURERS REPORT Treasurer Kathleen Cross gave the report with the following fund balances: \$76,490.49 in museum account and \$10,000.00 plus in the Pay Pay Account. She has paid the bill to Jaime Madrid in the amount of \$10,235.00; B&G Electric bill for receptacles and a new panel has not been paid; all utilities bills have been paid to date and she stated that she has received a check from Paula Helton, but does not know the amount.

VOLUNTEER HOURS/EXPENSES Sheets were passed out to all for members to log their volunteer hours for 2015 and for last months hours spent conducting business on behalf of the museum. PRESIDENTS ANNUAL REPORT President Adams read the annual report which included progress on the building, acquisitions, and activities-which included Alan L Bean's birthday celebration, participation in Texas Independence Day celebration and attendance by members at historical lectures and tours. The volunteer hours were not given and the financial activity for the year was not given.

Kathleen Cross made a motion which was seconded by Rhonda Meriwether to accept the annual report as given.

COMMITTEE REPORTS: Building and Maintenance: It was reported that the inside and outside of the building had been treated for termites by Terminex. An annual treatment will be \$234.76. It was decided that a Notice/Memo board of some type be placed in the building so that notes to members/workers could be displayed for future reference. Wheeler County Historical Committee: Ada Lou reported that the map for the brochure is being reviewed. It will contain locations of past schools, markers, cemeteries and trails in the county. She stated that Dan Trimble will be contacted by Shane Swift to consult about the location of the _____ Trail. Wheeler will be the host town for the October 13, 2016 Trails Organization meeting. There will also again be an event on Texas Independence Day at the Twitty Air Field will be submitted in September 2016.

Exhibits: The Alan Bean/Alan L Bean Statue: The inclusion of a pos-

sible time capsule in the Alan Bean statue was discussed. All agreed to not include it in the statue but perhaps have a time capsule somewhere in an exhibit inside the building. Custer to Early Pioneers exhibit: Rhonda Meriwether stated that she would like to coordinate the creation.

Veterans: Jimmy, Debbie and Pam will coordinate the Veterans exhibit and donations from the Bradstreet families are in the upstairs office. It was also suggested that military flags honoring deceased vets might be accepted if donated.

City and Businesses: Louis Stas passed around a notice that he created and will run in the Wheeler Times for citizens to contribute information concerning city businesses.

Financial: Rhonda Meriwether reported that she and Kathleen have been working on determining the Tax Exempt status of the organization. Kathleen stated that the person she has been talking with at the Texas State Comptroller's office informed that we need to contact the IRS. Rhonda stated that we need a Net Asset accounting for 2015. Kathleen will gather the information from the bank statements.

The Financial Committee will be comprised of Jimmy Adams, Kathleen Cross and Rhonda Meriwether.

UNFINISHED BUSINESS: Dorfman Museum Project: \$9,960.00 quote was given for the statue of Alan Bean. Louis Stas made a motion which was seconded by Kathleen Cross to approve the quote of \$9,960.00.

Security System: Jimmy Adams stated that he felt a previous quote given by Schaeffer Services was on the high side. Schaeffer Services has given a quote of \$13,200.00. It was mentioned that Bobby had previously contributed \$15,000.00 to be used toward the system.

Rhonda Meriwether made a motion which was seconded by Kathleen Cross to pay up to \$13,200.00 for the system for the building. Motion carried.

Exhibits: It was determined that meetings need to be held for each exhibit creation. Shamrock EDC/2015 St Patrick's Day: Kathleen Cross will check with Greg Garrison concerning nonpayment of the fee that was agreed upon for Mr. Bean's participation.

Electrical/Lighting for exhibits: An estimate of \$60,000.00 was given. No action taken.

Roof: It was mentioned that the roof is or has been leaking. Jimmy will contact Scott Weatherly and conduct an inspection.

Interior Wall color choice: Color choices were discussed. No decisions were made.

Maps: It was brought to the Boards attention that the Wheeler County Historical Committee had previously ordered maps of the historical sites in the County and Bobby Hill had submitted the bill to the Museum. \$2,493.00 was incorrectly paid. The County Star News has returned the check and Kathleen Cross will void the check.

Bench donated by Thursday Review Club: The donation was discussed and it was decided that it could be at Marla Ford's home.

Ceremonial Flag Burning: Inquiries have been made concerning the Boy Scouts conducting the ceremony. It was stated that Ben Ed Hillhouse and the scouts would conduct at any time with ample time given to prepare.

Cleaning and Maintenance: It was discussed that perhaps the best time to begin any scheduled cleaning would be better determined after the exhibits are completed.

NEW BUSINESS: Signage visible to Highways
(Continued Page 9)

De-icing Salt Can Harm Landscape Plants



Each winter, vast quantities of de-icing salt are applied to state and municipal roads to keep them safe for commuters, and salt is spread near houses to avoid pedestrian injuries. This is necessary for safety, but did you know excessive salt can cause widespread damage to trees and shrubs - possibly leading to permanent decline and even death?

Plant salt-resistant trees in areas where high salt spray is inevitable i.e., near walkways, driveways or roads.

Provide adequate irrigation and mulching to reduce water loss.



Congratulations, Lady Stangs and Lady Cougars! Both teams played for District Basketball standing in their respective districts after each placed second in District.

— cwe —

We have been having spring-like weather and it is very enjoyable, but we need rain.

— cwe —

If it doesn't rain before the Commissioners' Court meeting Monday, they will most likely restrict burning.

— cwe —

Time is running out to have a name placed on the ballots for City Council, School Board or Hospital Board. If you intend to run or are encouraging someone to run, the time is **NOW!**

— cwe —

There was a virus going around last week. I was running a fever and did not get to play cards Wednesday and did not get to go to OKC until Friday morning. Thanks to the Meriwethers for the ride.

— cwe —

I know of two other people, who were also ill, and we had no contact. Proof that it must just be in the air.

— cwe —

We were the guest of the Museas Saturday evening for spaghetti and cards. We also had birthday cake. Thanks for the cake and the card.

— cwe —

We were scheduled to go to Huntsville, but it was cancelled due to my illness.

— cwe —

NRCS accepts applications for CSP throughout the year, but producers should submit applications by March 31, 2016 to local NRCS offices to ensure they are considered for enrollment in 2016.

Participants with existing CSP contracts that will expire on Dec.31, 2016, have the option to renew their contracts for an additional five years if they agree to adopt additional activities to achieve higher levels of conservation on their lands. Applications to renew are also due by March 31, 2016.

"CSP offers landowners the opportunity to be rewarded for the good resource conservation efforts they are currently undertaking." "This program provides additional incentives for them to continue their enhancements on a voluntary basis."

NRCS also makes CSP available to producers as an additional opportunity to participate in regional landscape-level conservation efforts including the Lesser Prairie-Chicken Initiative, Longleaf Pine Initiative and Ogallala Aquifer Initiative.

Texas NRCS State Conservationist Salvador Salinas said "Texas is once again able to offer CSP on three of the four approved national landscape initiative areas. Landowners across these initiative areas will further enhance the habitat of these valuable working lands through additional conservation enhancement efforts. NRCS and landowner commitments to CSP remain strong with more than 6.3 million acres currently enrolled in the program in Texas."

For more on technical and financial assistance available through conservation programs, visit www.nrcs.usda.gov/GetStarted or a local USDA service center.

Prune properly and add fertilizers to correct nutrient deficiency as indicated in spring soil testing. Control tree-damaging diseases and pest



Wheeler Second Graders Garrett Ashurst, Isaac Almanza, Joaquine Tintori, and Hennesy Holwick are assembling a 100 link paper chain.



100 Days Smarter ART - Tyler Moss, Mason Lee, Jake Houska, and Sawyer Schlabs.

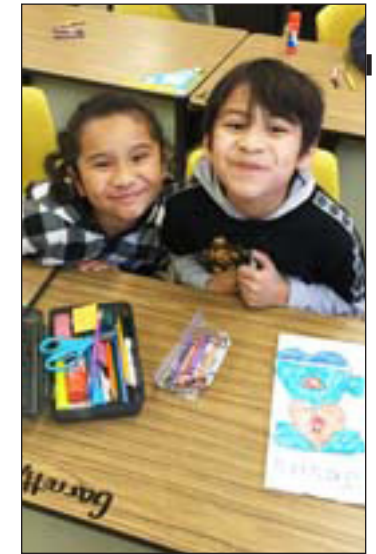

Crystal Hernandez and Jesus Duenez designing their Valentine's Day Bag.



Isaac Almanza - with his "Super Dog".

Grave Marker

On a grave from the 1880s in Nantucket, Massachusetts: Under the sod and under the trees, Lies the body of Jonathan Pease. He is not here, there's only the pod, Pease shelled out and went to God.

Wheeler County JP #1 Weekly Criminal Docket

Magistrations/ Arraignments:

01/30/2016	Chymna Denae Lopez
01/30/2016	Janice Deanna Roberts
01/29/2016	Jimmy Ray Beets
01/30/2016	Denver Curtis Page
01/30/2016	Ray Edward Immel
01/30/2016	Aaron Michael Perez
01/31/2016	Adam Craig Thornton
01/30/2016	Ray Edward Immel
02/01/2016	Joshua Taylor Alvey
02/03/2016	Chymna Denae Lopez

Citations Issued:

01/29/2016	James Andrew Jernigan
01/23/2016	Richard James Olivier
01/29/2016	Randy Dean Smith
01/29/2016	Kendal Matthew Brown
01/30/2016	Aaron Michael Perez
01/30/2016	Ray Edward Immel
01/29/2016	Sara Lynn Mann
01/29/2016	Brandon Blane Weatherly
01/29/2016	Charley Lynn Barnett
01/29/2016	Jerry Alyn Beaver
01/29/2016	Benjamin Gayle Bolich
01/29/2016	Timothy Clayton Trvathan
01/30/2016	Asa Dwane Boaz
01/30/2016	Robert Jeffrey Lewis
01/30/2016	Craig Allen Stout
01/28/2016	Jonpaul James Westreicher
02/03/2016	Richard Allen Meyer
02/03/2016	Seith Adam Lee
02/03/2016	Chymna Denae Lopez

Magistrations/ Arraignments:

02/04/2016	Steven Dewayne Ingram
02/04/2016	John McAllister
02/05/2016	Bobby Prouty
02/06/2016	John Mark Crigler
02/06/2016	Kevin J Sullivan
02/06/2016	Kevin J Sullivan
02/06/2016	Kevin J Sullivan
02/06/2016	John Mark Crigler

Citations Issued:

02/04/2016	Emmanuel Aguilar Avila
02/03/2016	Vivian C. Miller
02/03/2016	Shawn Arlin Gruhler
02/05/2016	Miguel Uballe Delafuente

1614-Felony Magstration- Possession of a C.S. PG 1 <1g in a drug free zone- Bond \$10,000.00
1615-Felony Magstration- Possession of Marijuana over 4oz less than 5lbs- Bond \$12,500.00
1616-Felony Magstration- Possession of Marijuana over 4oz less than 5lbs- Bond \$12,500.00
Felony Magstration- Wheeler County Warrant- Burglary of a building- Bond \$15,000.00
1617-Class A/B Misd. Purchase Alcohol for a Minor- Bond \$5,000.00
Class C Arraignment- Speeding 10% Or More Above Posted Limit/ Consumption of Alcohol by a Minor/ Open Container
1618-Class A/B Misd. Assault Domestic Violence- Bond \$2,500.00
Class C Arraignment- Purchase of Alcohol for a Minor/ Open Container/ Failure to Identify
Felony Magstration- Wheeler County Warrant- Burglary of a building- Bond \$12,500.00
Class A/B Misd. -Driving While License Invalid w/Previous Convictions- Bond \$1,500.00

Speeding 10% or More Above Posted Limit/Expired Registration- Wheeler County Sheriff Citation
No/Exp CMV Inspection- Commercial Vehicle Enforcement Citation
Speeding in a School Zone- Wheeler County Sheriff Citation
Speeding 10% or More Above Posted Limit- Wheeler County Sheriff Citation
Speeding 10% Or More Above Posted Limit/ Consumption of Alcohol by a Minor/ Open Container -Wheeler County Sheriff Citation
Purchase of Alcohol for a Minor/ Open Container/ Failure to Identify -Wheeler County Sheriff Citation
Speeding 10% or More Above Posted Limit- Wheeler County Sheriff Citation
Speeding 10% or More Above Posted Limit- Wheeler County Sheriff Citation
Speeding 10% or More Above Posted Limit- Wheeler County Sheriff Citation
Speeding 10% or More Above Posted Limit- Wheeler County Sheriff Citation
Speeding 10% or More Above Posted Limit- Wheeler County Sheriff Citation
Speeding 10% or More Above Posted Limit- Wheeler County Sheriff Citation
Speeding 10% or More Above Posted Limit- Wheeler County Sheriff Citation
Speeding 10% or More Above Posted Limit- Wheeler County Sheriff Citation
No US Dot Number- Commercial Enforcement Citation
No/Expired CMV Inspection/annual DOT- Commercial Enforcement Citation
Speeding 10% or More Above Posted Limit- Wheeler County Sheriff Citation
Failed to Maintain Financial Responsibility- Wheeler County Sheriff Citation

February 12th, 2016

Class A/B Misd. Criminal Trespass Ochiltree County Warrant- Bond \$25,000.00
Class C Arraignment Possession of Drug Paraphernalia/Exp Registration
Class C Arraignment Disorderly Conduct
1621-Felony Magstration- Possession of C.S. PG 2 Under 1G- Bond \$12,500.00
1620-Felony Magstration- Possession of C.S. PG 2 Under 1G- Bond \$12,500.00
Class C Arraignment - Possession of Drug Paraphernalia
Class C Arraignment- Speeding 10% or More Above Posted Limit
Class C Arraignment - Possession of Drug Paraphernalia

Fail to Display Driver's License- Wheeler County Sheriff Citation
Expired Registration- Wheeler County Sheriff Citation
Failed To Maintain Financial Responsibility- Wheeler County Sheriff Citation
Speeding 10% or More Above Posted Limit- Wheeler County Sheriff Citation

Wheeler County JP #1 Weekly Civil Docket

Civil Cases Filed:

02/12/2016	Small Claims Docket # SC418	Chad Helton dba H&H Tire Lp Vs. Mike Gallagher dba Gallagher Construction
02/12/2016	Small Claims Docket # SC419	Chad Helton dba H&H Tire Lp Vs. Seth and Shelly Morgan
02/12/2016	Small Claims Docket # SC420	Chad Helton dba H&H Tire Lp Vs. Greg Vance dba Vanco Trucking

Minutes (from Page 8)

I-40, 152 and 83: No action taken.

Lock changes on Exterior Doors: No action taken after discussion.

Approval of Resolution-Number of Directors: After reading of a Proposed Resolution concerning amending Article II-Directors, 2. Number and Election of Directors, paragraph 1 of the By-Laws, Rhonda Meriwether made a motion which was then seconded by Kathleen Cross to approve the Resolution, thereby amending the number of Directors from 11 to 12. Motion carried unanimously.

Annual Election of Directors and Officers: After adoption of the above Resolution, the following names were submitted for consideration of being elected to the Board of Directors of the Wheeler Historical Museum: Jimmy Adams, Debbie Bradstreet, Kathleen Cross, Margaret Dorman, Pam Hill, Linda Hink, Frankie Jackson, Ada Lester, Rhonda Meriwether, Roland Miles, Brenda Mitchell and Louis Stas.

Louis Stas made a motion which was seconded by Kathleen Cross to elect the above individuals to the Board of Directors of the Wheeler Historical Museum for the 2016 year. Motion carried unanimously. Election of Officers: Rhonda Meriwether made a motion which was seconded by Louis Stas to election the following officers by acclamation: President-Jimmy Adams; Vice President-Debbie Glazner; Secretary-Margaret Dorman; Treasurer-Kathleen Cross. Motion carried unanimously. Exhibit Committee Appointments/Volunteers: Custer-Jimmy Adams; City of Wheeler & Businesses-Louis Stas; Alan L Bean-Rhonda Meriwether; None determined for Schools, Churches, Organizations, or Geology.

Office work and location of information: It was reported that Paola will only work for the museum 45 more days. Passwords for the computer etc will need to be gathered.

TEXAS
 • SHAMROCK • SUNRAY
 • WELLINGTON • WHEELER

OKLAHOMA
 • CHEYENNE • HINTON

PRICES EFFECTIVE
 WEDNESDAY FEB. 17 THRU TUESDAY FEB. 23, 2016

NOT LIABLE FOR TYPOGRAPHICAL OR PICTORIAL ERRORS. WE RESERVE THE RIGHT TO LIMIT QUANTITIES. SOME ITEMS NOT AVAILABLE IN ALL STORES.



Market Square

THRIFTWAY

AF AFFILIATED
 FOODS INC.
 MEMBER STORES

www.marketsquareonline.com

produce specials



Fresh Fruit
 mandarin oranges, sliced
 pears, peaches, mixed
 fruit or pineapple tidbits
 8 oz.

5\$5
 FOR



Fresh from Mexico
Large Avocados

5\$5
 FOR



fancy
Navel Oranges

2\$1
 LBS.



meat specials



(previously frozen)
 boneless skinless
Chicken Thighs

89¢
 LB.



Quarter Loin Pork Chops

\$1.49
 LB



Bottom Round Roast

preferred trim
 boneless beef

\$2.99
 LB

grocery specials



Fresh Milk
 Shurfine or ShurSaving
 premium quality
 whole or lowfat varieties
 gallon

2\$5
 FOR



Fish Sticks or Fillets
 Shurfine assorted
 18.2-24 oz.

\$2.98



Miracle Whip or Mayo
 Kraft assorted
 30 oz.

\$2.98

Tuna
 Chicken of the Sea
 chunk light oil
 packed, 5 oz.

99¢

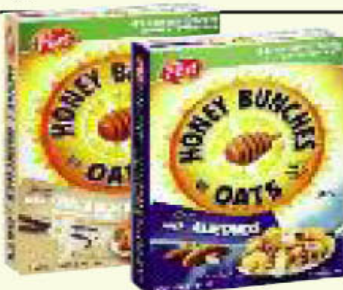

Honey Bunches of Oats
 Post assorted
 13-18 oz.

\$2.98



Vegetable Oil
 Shurfine, 48 oz.

\$1.78



American Beauty Pasta
 select varieties, 24 oz.

\$1.68



Folgers Classic Roast
 30.5 oz.

\$6.98



Daisy Sour Cream
 regular or light
 16 oz.

\$1.68



Prego Pasta Sauce
 assorted
 14.5-24 oz.

\$1.68



LOOK FOR ADDITIONAL SAVINGS

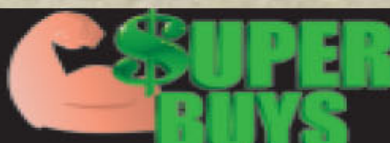

THROUGHOUT THE STORE

