

Baze Bookbinding XX
514 W. 7th Street
Amarillo, Texas 79101

Silverton: Home of Scenic Lake Mackenzie

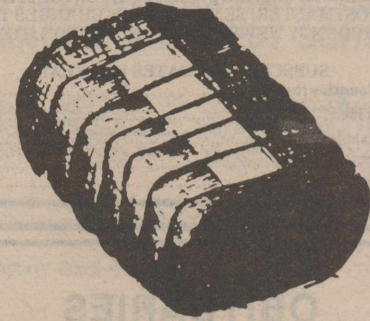

Briscoe County News

THINK SILVERTON!

THURSDAY, AUGUST 29, 1985

VOLUME 77 NUMBER 35



THE OWLS—[standing, from left] Russell Simpson-30, Corey Robertson-60, Brad West-81, Cal Brannon-11, Todd Reagan-72, Sloan Grabbe-73; [kneeling] Ja-

mie Frizzell-21, Clay Schott-10, Roque Ramirez-20, Neal Edwards-22, Robbie McWaters-41 and Joe Ted Edwards-61.

—Briscoe County News Photo

Owls to Scrimmage Miami Here Today

The Owls will be scrimmaging Miami here today (Thursday, August 29) at 6:00 p.m. The Booster Club will be operating the concession stand.

Regular season games will open with Patton Springs here at 7:30 p.m. Friday, September 6.

The rest of the schedule will include Higgins, there, Friday,

September 13, 7:30 p.m.; *Southland, here, 7:00 p.m., Friday, September 20; Smyer and Higgins play here Saturday, September 21; September 27 is an open date; *Cotton Center, there, 7:30 p.m., Friday, October 4; *Three Way, here 3:30 p.m., Saturday, October 12; *Dawson, there, 7:00 p.m., Friday, October 18; *Well-

Rainfall Nearing Annual Normal

Rainfall in Silverton for 1985 is nearing the annual normal figure of 20.50 inches, with 19.25 inches having fallen to date.

The rainfall for August, as recorded by Fred Strange, amounted to 1.55 inches.

1985 Rainfall To Date

January	.85
February	.40
March	2.80
April	1.45
May	1.75
June	6.75
July	3.70
August	1.55
Total to Date	19.25

ADULT TYPING CLASS OFFERED THIS FALL

Mrs. Faye Rampley is planning an adult typing course for this fall if at least 15 are interested.

Everyone is asked to contact Mary Jo Brannon at 823-2344 if you are interested in taking the course.

man, here, 7:30 p.m., Friday, October 25; *Loop, there, 7:00 p.m., Friday, November 1; *Whitharral, here, 7:00 p.m., Friday, November 8; *Texline, there, 7:00 p.m., Friday, November 15.

*Denotes district games.

New School Term Opens Here Tuesday Morning

Parents of Kindergarten Children Asked to Meet

Parents of children who will be beginning kindergarten next week are asked to meet with the teacher in the kindergarten room at 2:00 p.m. Friday.

It is not necessary for the children to attend this meeting.

Purpose of the meeting is to get acquainted with the teacher, fill out registration forms, and to make plans for the coming school year. The meeting will last only thirty to forty-five minutes.

The new school term opens in the Silverton Independent School District at 8:25 a.m. Tuesday, September 3. School will be dismissed in the afternoons at 3:45 o'clock.

This year, the students in kindergarten through third grade will be dismissed at 3:00 p.m. each school day. Those who live in town will need to pick their children up at that time.

Buses will run at 3:45 p.m. each school day.

THINK SILVERTON!

supply friends and neighbors with these quality items. The Broom and Mop Sale will be located on the north side of the courthouse square, where citizens may purchase from the Caravan truck.

Sales of blind-made products in previous years have been very successful and Silverton Lions expressed confidence for reaching a new all-time goal this year. Every home and business can use some of these cleaning aids, and every item purchased helps to provide the dignity and security of regular employment for blind citizens.

Consulting Engineer Commissioned To Conduct Tests, Analysis

Late last week Bill McMorries, consulting engineer of the firm of McMorries and Associates, was commissioned by the Mackenzie Municipal Water Authority to conduct a full battery of tests and analysis of Lake Mackenzie water, in an effort to determine what has caused the odor and taste in the water.

Working in concert with Mr. McMorries is C. H. Scherer, a noted water consultant of Water and Environmental Technology of

Amarillo. Both raw and treated water samples are being analyzed by this team to more clearly identify the cause. Final test results are expected by late this week.

In the interim, Mr. McMorries advises the Authority that the current treatment process is the best course for now.

Authority officials, as well as Health Department officials, continue to assure users the water is perfectly safe.

BRISCOE COUNTY NEWS

[SECD-065280]
 PUBLISHED EVERY THURSDAY AT SILVERTON, TEXAS 79257
 BY CHARLES AND MARY ANN SARCHET
 SECOND CLASS POSTAGE PAID AT SILVERTON, TEXAS 79257
 POSTMASTER: SEND ADDRESS CHANGES TO
 BRISCOE COUNTY NEWS, BOX 130, SILVERTON, TEXAS 79257

SUBSCRIPTION RATES PER YEAR

Briscoe and Adjoining Counties (tax inc.)	\$8.94
Elsewhere in Texas (tax inc.)	\$9.99
Outside of Texas (not taxable)	\$9.50

CHARLES R. SARCHET PUBLISHER
 MARY ANN SARCHET EDITOR

OBITUARIES

NELVIN A. MALONE

Funeral services for Nelvin A. (Cheesy) Malone, 55, of 4327 57th Street in Lubbock, were conducted at 4:00 p.m. Thursday at the Monterey Baptist Church with the Rev. Kim M. Norwood, pastor, officiating.

Burial followed in Resthaven Memorial Park under direction of Resthaven Funeral Home.

Malone died at 8:17 a.m. Tuesday at Methodist Hospital after a lengthy illness.

He was born in Swisher County and moved to Lubbock in 1969 from Petersburg where he had been a long-time resident. He married Peggy Fred January 12, 1955, in Petersburg. He was an Army veteran, a Mac Tools distributor, and a member of the Monterey Baptist Church.

Survivors include his wife; three sons, Monty of San Antonio, Tony of Austin and Danny of Lubbock; and two sisters, Mrs. Mattie Lee Ingram of Tulia and Mrs. Ladell Luster of Cisco.

Nephews were pallbearers.

The family suggested memorials be made to the American Cancer Society.

Mr. Malone was a cousin of Mrs. Jack (Frances) Davis, Mrs. Charlie (Fern) Parker and Eugene Malone. Among those attending the funeral services were Eugene Malone and Mr. and Mrs. Charles Sarchet.

CORA ANNE GRUNDY

Funeral services for Mrs. Cora Anne Grundy, 95, of Quitaque were conducted at 10:00 a.m. Wednesday at the First Baptist Church in Quitaque. Officiating was the pastor, Rev. Jess Little.

Interment was in Resthaven Cemetery, with arrangements by Schooler-Gordon Funeral Directors.

Born February 21, 1890 in Alto, Texas, she was the daughter of the late Mr. and Mrs. George Findley. She moved to Quitaque

in 1914 from Estelline.

A housewife, she was preceded in death by her husband, Jesse Grundy, in 1958. She was a pioneer member of the First Baptist Church in Quitaque.

She is survived by seven sons, Bert Grundy and Charley Grundy, both of Quitaque, Henry Grundy of Shafter, California, Doyle (Buddy) Grundy of Wichita Falls, Robert F. Grundy of Austin, Jean Grundy of Lamesa, Glynn Grundy of Thornton, Colorado and Roy Grundy of Matador; two daughters, Onale Grundy of Quitaque and Nona Hazel VanWinkle of Amarillo; nineteen grandchildren, thirty great-grandchildren and four great-great-grandchildren.

Pallbearers were grandsons, Scott Grundy, Ben Charles Grundy, Robert Grundy, Jimmy Grundy, David VanWinkle, Jan VanWinkle and Jon VanWinkle.

SHANE SMITH

Funeral services for Mark Shane Smith, 22-year-old Quitaque man, were conducted at 5:00 p.m. Monday at the First Baptist Church in Quitaque, with the Rev. Jess Little, pastor, officiating.

Burial was in Resthaven Cemetery with arrangements by Schooler-Gordon Funeral Directors.

Smith died in a fiery one-vehicle crash early Sunday morning when the 1984 Chevrolet pickup truck he was driving slammed into a concrete culvert north of Matador and burst into flames. He was returning home after having attended the Old Settlers Reunion at Roaring Springs.

He was pronounced dead at the scene about seven miles north of Matador on State Highway 70 by Justice of the Peace J. D. Mitchell.

Department of Public Safety Trooper Dudley Speed said

BRISCOE COUNTY NEWS

Smith's vehicle was northbound on the highway when it went off the west side of the roadway, crossed a bar ditch and then smashed into a culvert at 2:20 a.m. Sunday.

"It appears that he fell asleep at the wheel," Speed said. "After hitting the culvert the truck caught fire. He was very badly burned."

A farmer who lives across the highway from where the pickup crashed, Jim Stockton, called the DPS to the scene, Speed said.

Smith was born October 12, 1962 in Plainview and was graduated from Valley High School in 1981. He received the Lone Star Farmer degree from the Future Farmers of America and was a farmer and rancher in the Quitaque area. He was a member of the First Baptist Church.

He was engaged to be married soon to Jan Glover of College Station.

Survivors include his parents, Dale and Dona Smith of Quitaque; a brother, Mickey Smith of Turkey; four sisters, Shonda Wills of College Station, Renee' Fuston of Turkey, D'anna Smith and Devona Smith, both of Quitaque; his grandparents, Mr. and Mrs. Gerald Smith of Quitaque and Mr. and Mrs. Don Garrison of Silverton; and his great-grandmothers, Mrs. Nena Loudermilk of the Lockney Care Center and Mrs. Doleta Boyce of Silverton.

Pallbearers were Randy Clay, Larry Curry, Tim Washington, Steve Adams, Lynn Cox and Bobby McWilliams.

DEE McPHERSON

Funeral services for Willard Dee McPherson, 23-year-old Lockney resident, were conducted at 3:00 p.m. Tuesday at the Primitive Baptist Church in Floydada, with Joe Jackson and Jim Jackson officiating.

Burial was in the Silverton Cemetery, with arrangements by Moore-Rose Funeral Home of Lockney.

McPherson was killed at approximately 11:30 p.m. Sunday in a one-vehicle accident one-half mile north of Lockney, when the 1984 Ford pickup truck he was driving ran off the left side of FM 378 and overturned several times. According to Department of Public Safety investigators, McPherson was ejected from the vehicle as it rolled over. He was the only occupant.

Justice of the Peace C. L. Mooney of Lockney pronounced McPherson dead at the scene.

He was born August 7, 1962 in Plainview, and he was graduated from Lockney High School in 1981. He was a member of the Floydada Primitive Baptist Church and was a farmer.

Survivors include his parents, Gale and Gay McPherson of Lockney; a brother, Steve McPherson of Plainview; a sister, DarLee Poole of Amarillo; his grandmothers, Mrs. Vivian Merrell of Quitaque and Mrs. H. H. McPherson of Floydada; and a nephew.

Pallbearers were Terry Roberts, Rodney Edwards, Juan Peralez, Graig Ellison, Barney Bill McCarter and Kevin Noland.

PIANO LESSONS OFFERED TO BEGINNERS THIS FALL

Piano lessons for beginners will be offered afternoons after school starts. Lessons will be one hour long and will cost \$5.00 per lesson.

Please call Vicki Bean at 847-2658 for further details.

IMMUNIZATION CLINIC TO BE HELD HERE

An immunization clinic offering vaccines that give protection against several childhood diseases will be held in the Silverton Elementary School Friday, September 20, from 1:00 until 3:00 p.m.

Protection is against polio, diphtheria, lock jaw (tetanus), whooping cough (pertussis), rubella, measles and mumps. There will be no charge.

SQUARE DANCE LESSONS TO BEGIN SEPTEMBER 9

Square dance lessons will begin Monday, September 9, at the Rex Tiffin barn at 7:30 p.m.

Lessons will be taught by Sid Perkins of Plainview, and will be the second and fourth Monday nights. Cost will be \$1.00 a person for each lesson. This is a good opportunity for new square dancers to learn and for others to refresh what they already know. Everyone is welcome.

P-TA TO HAVE

BACK-TO-SCHOOL PARTY

The Silverton P-TA will hold a back-to-school party for its members Saturday, August 31, from 8:00 until 10:00 p.m. at the swimming pool.

Members are invited to attend and to bring their families

P-TA members need to bring cookies or brownies and need to furnish their own drinks.

Elton Cantwell has been a patient at Lockney General Hospital. He entered the hospital August 16.



Beethoven, as a child, made such a poor impression on his music teachers that he was pronounced hopeless as a composer.

The Congregation of the CHURCH OF CHRIST Meeting at Rock Creek

EXTENDS A GRACIOUS WELCOME TO ALL TO ATTEND ANY AND ALL OF OUR SERVICES.

Sunday	
Morning Worship	10:30 a.m.
Evening Worship	6:00 p.m.
Wednesday	
Evening	7:00 p.m.

GLASS TINTING

REDUCED • HEAT • GLARE • FADING

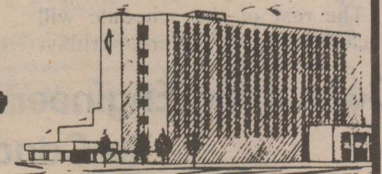
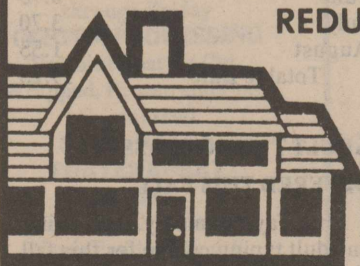

• RESIDENTIAL

- AUTO
- VANS
- PICKUPS
- TRACTORS

• COMMERCIAL

By Appointment
296-7595

Pioneer Drilling & Machine Co.
 409 EAST 5th STREET
 PLAINVIEW, TEXAS 79072

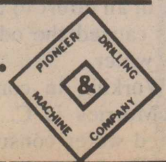

DR. O. R. McINTOSH
 Optometrist

316 South Main Street Phone 983-3460
 FLOYDADA, TEXAS

NEIL A. BRYSON, DDS, Inc.

General Dentistry

Briscoe County Medical Clinic
 Silverton, Texas

Hours by Appointment
 806-995-4191

Looking Back

through the files of the
Briscoe County News

August 13, 1970—Faculty filed; teachers to begin in-service training Tuesday . . . Mrs. Katherine Stephens is having a one-artist exhibit of oil paintings at the First State Bank in Silverton this week . . . Jerry Williamson to receive the PhD degree in English at The University of Utah Saturday . . . Mrs. Charlie Rowell is a patient at Swisher Memorial Hospital in Tulia . . . At Nance's: T-bone Steak, 99c lb.; Pork Chops, 73c lb.; California Tomatoes, 16c lb. . . Tuggie to be in Silverton for parade and barbecue . . . 1970 annuals being distributed . . . Red Cross needs help with ditty bags . . . Officers to be installed by the Silverton Young Homemakers are Mrs. Donald Perkins, president; Mrs. Gordon Lowrey, first vice president; Mrs. Bill Hunt, second vice president; Mrs. Wayne Stephens, secretary; Mrs. Dwain Henderson, treasurer; Mrs. Tommy Perkins, reporter, and Mrs. G. W. Chappell, historian . . .

August 18, 1960—Mr. and Mrs. Walter Cobb to celebrate golden anniversary at Quitaque . . . Flute Hutsell home heavily damaged by fire . . . Grady Martin, who has been Acting Postmaster since the resignation of former Acting Postmaster Charles Cowart, has been notified of his official appointment as Postmaster . . . John Earl Simpson buys Conner Motor Company in Tulia . . . Two football players were injured in the first workout of the fall season Monday. Eldon O'Neal, 17, received a multiple fracture between the wrist and elbow of his left arm, and Bobby Kitchens, 16, received a broken right wrist . . . Lola Holt, Larry Wallace die after car-truck collision . . . Local theatre interests purchased by Mr. and Mrs. Charles Cowart . . . Dale Francis, a senior in SHS, has been employed as a linotypist at the Briscoe County News . . . Mr. and Mrs. Donald Perkins are parents of a daughter . . .

August 17, 1950—Frank Porter elected principal of Silverton Schools . . . Minyard Long weds Miss Arlene Owens . . . Lay Leader Joe Salem to speak at Methodist Church Sunday . . . Miss Anne West weds Kenneth Bean . . . Miss Mildred Vaughan is bride of Rance W. Stephens . . . Seaney Hardware was advertising two \$39.95 air conditioners reduced to \$26.95; two \$89.00 blower type air conditioners reduced to \$55.95; two \$5.95 fans reduced to \$3.95 . . . Dance Saturday night to music by Brian Gilmore and the Texas Melody Boys at the Fire Hall . . . Mr. and Mrs. Dee McWilliams and Mr. and Mrs. Conrad Alexander are vacationing in the mountains . . .

August 21, 1941—Oil practically gushed from the streets of Silverton and from every farm in this community, following an announcement Wednesday by the Phillips Petroleum Company, that a wildcat test well would be sunk nine miles south of Silverton, with active work starting within a few days. In the notice of intention to drill, the depth was set at 6,500 feet . . . Mr. and Mrs. Bob Hill entertained with a buffet supper Friday evening . . . Mrs. Jessie

Mae Watson and her workers invite the Floral Club to participate in the "Foods for Defense" program . . . The Silverton rain gauge, which is operated, managed and executed by Ray Bomar, recorded .98 of an inch of moisture here Tuesday and Wednesday nights . . . Editor Roy Hahn wrote: "And Tull thinks now that maybe it wasn't rust nor hail that made his wheat go down last month. Says he thinks maybe the darn stuff got its roots logged with oil . . . Seriously, I think we have good chances for oil. I saw a guy roll 'seven' eight times in a row one time, so nothing is impossible" . . .

August 13, 1936—Honoring

Misses Katherine Douglas, Lampasas, and Gaynelle Douglas, Silverton, Mr. and Mrs. Watson Douglas entertained Thursday night with a chicken barbecue and watermelon feast at the beautiful Whiteley home nine miles south of Silverton. They were assisted by Mrs. Orlin Stark of Quitaque and Mrs. Irene Ayres of Plainview, sisters of Mrs. Douglas . . . Schools to open here September 7. Two departments have been added to the high school schedule this year. They are home economics and vocational agriculture, in charge of Miss Alla Mae Tipps and Lem Weaver, respectively. Both of these courses were discontinued several years ago,

but have been made part of the school again this year. A. L. Kelsay is superintendent of schools, and W. E. Sherman is high school principal. W. W. Wilson is coaching the football team this year. Other members of the teaching staff are Fern Murphy, English; Opel Cross, mathematics; Mrs. Jim Busby, first grade; Anna Lee Anderson, second grade; Mrs. Alvin Redin, third grade; Faedean Lee, fifth grade; Ruby Cooley, sixth grade; Sadie Summers, seventh grade. Plans are now underway to have at least one bus to gather rural students and bring them to Silverton . . . Mr. H. S. Sanders was very agreeably surprised at a

Stag Party given by his wife in honor of his forty-seventh birthday on Wednesday evening . . .



Some people once believed that if a girl plants marigolds in soil that contains the footprints of a man she loves, his love will grow and bloom with the marigold.



Labor Day is America's day to enjoy the satisfaction and accomplishment of the jobs we do. Together, we set the wheels of this nation in motion.

In celebration of the American ethic of a fair day's wage for a fair day's work, we express our pride in all the industrious people who work in this community.

**WE WILL BE CLOSED MONDAY IN OBSERVANCE OF LABOR DAY.
PLEASE ARRANGE YOUR BANKING BUSINESS
SO YOU WILL NOT BE INCONVENIENCED.**

First State Bank

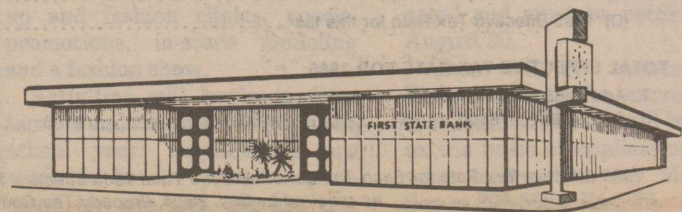

Briscoe COUNTY

NOTICE OF CALCULATION OF EFFECTIVE TAX RATE, ESTIMATED UNENCUMBERED FUND BALANCES, AND DEBT SCHEDULE

I, Carlye Hill, Chief Appraiser for Briscoe County, in accordance with of Sec. 26.04, Property Tax Code, have calculated \$.37303 per \$100 of value as the tax rate which may not be exceeded by more than three percent by the Commissioner's Court of Briscoe County without holding a public hearing as required by the code.

\$ - 0 - per \$100 for farm-to-market/flood control tax;
 \$.37303 per \$100 for the general fund, permanent improvement fund, and road and bridge fund tax;
 + \$ - 0 - per \$100 for public road maintenance tax; thus
 \$.37303 per \$100 TOTAL COUNTY EFFECTIVE TAX RATE

The estimated unencumbered fund balances are as follows:

<u>Farm to Market/Flood Control</u>	<u>Public Road Maintenance</u>
Maintenance & Operation: \$ <u>- 0 -</u>	Maintenance & Operation: \$ <u>- 0 -</u>
Interest & Sinking: \$ <u>- 0 -</u>	Interest & Sinking: \$ <u>- 0 -</u>
<u>General Fund</u>	
Maintenance & Operation: \$ <u>- 0 -</u>	
Interest & Sinking: \$ <u>- 0 -</u>	

The following schedule lists debt obligations that 1985 property taxes will pay: NONE.

Carlye Hill, Chief Appraiser
July 9, 1985

CALCULATIONS USED TO DETERMINE EFFECTIVE TAX RATE

Separate calculations are performed for each type of tax levied by Briscoe County in order to determine a 1985 total effective tax rate. The following guide corresponds with the calculations shown: A - Farm-to-market Road/Flood Control Tax; B - General Fund Tax; C - Maintenance of Public Roads Tax.

I. DATA	Type of Tax: <u>G.F.</u>
1. 1984 Total tax levy from the 1984 tax roll	\$ <u>326,440.</u>
2. 1984 Tax rate (\$ <u>.36</u> M&O and \$ <u>.00</u> I&S)	\$ <u>.36/\$100</u>
3. 1984 Debt service (I&S) levy	\$ <u>- 0 -</u>
4. 1984 Maintenance & operation (M&O) levy	\$ <u>326,440.</u>
5. 1984 M&O taxes on property in territory that has ceased to be a part of unit in 1985	\$ <u>- 0 -</u>
6. 1984 M&O taxes on property becoming exempt in 1985	\$ <u>6.</u>
7. 1984 M&O taxes on taxable value lost because property is appraised at less than market value in 1985	\$ <u>32.</u>
8. 1985 Total taxable value of all property	\$ <u>87,964,805</u>
9. 1985 Taxable value of new improvements added since Jan. 1, 1984	\$ <u>415,980</u>
10. 1985 Taxable value of property annexed since Jan. 1, 1984	\$ <u>- 0 -</u>
11. 1985 Tax levy needed to satisfy debt service (I&S)	\$ <u>- 0 -</u>
12. Rate to raise 1984 tax levy due to appraisal roll errors (lost dollars divided by 1985 taxable values) (\$ <u> </u> ÷ \$ <u> </u> × 100)	\$ <u>- 0 - /\$100</u>
13. Rate to regain taxes lost in 1984 due to appraisal roll errors (lost dollars divided by 1985 taxable value) (\$ <u> </u> ÷ \$ <u> </u> × 100)	\$ <u>- 0 - /\$100</u>
14. 1984 M&O taxes used to regain lost 1983 levy	\$ <u>- 0 -</u>

II. CALCULATION

MAINTENANCE AND OPERATION (M&O) TAX RATE

1. (A) 1984 Total tax levy (Data 1)	\$ <u>326,440.</u>
(B) Subtract 1984 debt service levy (Data 3)	-\$ <u>- 0 -</u>
(C) Subtract 1984 taxes on property no longer in unit (Data 5)	-\$ <u>- 0 -</u>
(D) Subtract 1984 taxes for exemptions (Data 6)	-\$ <u>6.</u>
(E) Subtract 1984 taxes for productivity valuation (Data 7)	-\$ <u>32.</u>
(F) Subtract 1984 taxes used to regain lost 1983 levy (Data 14)	-\$ <u>- 0 -</u>
(G) Adjusted 1984 M&O levy	\$ <u>326,402.</u>
2. (A) 1985 Total taxable value of all property (Data 8)	\$ <u>87,914,068</u>
(B) Subtract 1985 value of new improvements (Data 9)	-\$ <u>415,980</u>
(C) Subtract 1985 value of annexed property (Data 10)	-\$ <u>- 0 -</u>
(D) Adjusted 1985 taxable value for M&O	\$ <u>87,498,088</u>
3. (A) Divide the adjusted 1984 M&O levy (1-G above) by the adjusted 1985 taxable value for M&O (2-D above) (\$ <u>326,402.</u> ÷ \$ <u>87,498,088</u>)	\$ <u>.0037303</u>
(B) Multiply by \$100 valuation	× \$100
(C) Effective M&O rate for 1985	\$ <u>.37303 /\$100</u>

INTEREST AND SINKING (I&S) TAX RATE

4. (A) 1985 I&S levy needed to satisfy debt (Data 11)	\$ <u>- 0 -</u>
(B) 1985 Total taxable value of all property (Data 8)	\$ <u>87,914,068</u>
(C) Divide the 1985 I&S levy (4-A above) by the 1985 total taxable value (4-B above) (\$ <u> </u> ÷ \$ <u> </u>)	\$ <u>- 0 -</u>
(D) Multiply by \$100 valuation	× \$100
(E) Effective I&S rate for 1985	\$ <u>- 0 - /\$100</u>

APPRAISAL ROLL ERROR RATE

5. (A) Rate to raise 1984 levy due to appraisal errors (Data 12)	\$ <u>- 0 - /\$100</u>
(B) Add rate to regain taxes lost due to errors (Data 13)	+ \$ <u>- 0 - /\$100</u>
(C) Total rate to adjust for appraisal roll errors	\$ <u>- 0 - /\$100</u>

1985 EFFECTIVE TAX RATE FOR EACH TAX

6. (A) Effective M&O rate (3-C above)	\$ <u>.37303 /\$100</u>
(B) Add effective I&S rate (4-E above)	+ \$ <u>- 0 - /\$100</u>
(C) Add rate to adjust for appraisal roll errors (5-C above)	+ \$ <u>- 0 - /\$100</u>
(D) 1985 Effective Tax Rate for this tax	\$ <u>.37303 /\$100</u>

TOTAL EFFECTIVE TAX RATE FOR 1985

7. Add 1985 effective tax rate for each tax \$ <u>.37303 /\$100</u> + \$ <u>- 0 - /\$100</u> + \$ <u>- 0 - /\$100</u>	\$ <u>.37303 /\$100</u>
--	-------------------------

1985 Effective Tax Rate for Each Tax Levied and the Total 1985 Effective Tax Rate are the rates published as required by Sec. 26.04, Property Tax Code.



MR. AND MRS. RONALD NISTLER

Mr. and Mrs. Guinn Fitzgerald announce the marriage of their daughter, Suzette, to Ronald Nistler of Amarillo. The couple were united in marriage August 24 at St. Thomas Catholic Church in Amarillo. After honeymooning in Hawaii, the couple will make their home in Amarillo. Mrs. Nistler is the horticulturist at the Mesa Petroleum Building, and her husband is the owner of Noels Garden Center in Belmar Plaza.

Mackenzie Authority Tax Rate To Remain Same

In its recent meeting, the Mackenzie Water Authority board voted to keep the present 25c per \$100 valuation tax rate for another year.

The decision was made after Manager Neil Taylor presented the maintenance and recreational budget for the coming year. Taylor added, "This rate is not sufficient for the expenditures of the Authority; however, the Authority has some surplus monies which it needs to reduce."

Dale Bailey, owner of Cactus Cove Marina and the boat rental barns, told the board that his rate of rental for boat storage units was \$180 per year or \$30 per month. He said they were 40% occupied.

He further stated that he had to put additional money into the operation of Cactus Cove and the boat storage facilities during the past year; however, the situation was improving, although he was not at a break-even point.

In other business the board agreed to pay Hulén Wall, president of Hi-Plains Pavers, Inc., an additional \$2,400 for pre-coated limestone aggregate that had to be used in paving at the lake to cure bleeding of tar caused by hot weather.

New manager Jim McAlister was introduced to the board and a plaque of appreciation was presented to the retiring manager, Neil Taylor.

A fish fry and supper preceded

the meeting, with representatives from all four towns present at the retirement party honoring Mr. Taylor. He and his wife have returned to their home in Lubbock.

Mr. and Mrs. Frank Hunt visited Mr. and Mrs. Gary Hunt, Clint and Kayla in Clarendon Sunday afternoon.

Mrs. Stan (Roma) Martin was a patient at Lockney General Hospital from August 15 until August 17.

Mrs. Fred (Lois) Hill, Silverton Telethon Coordinator, recently attended the 1985 Jerry Lewis Labor Day Telethon Coordinators' Meeting in Amarillo. Mrs. Donnie (Sandy) Perkins will be the Pledge Center Coordinator this year. The Pledge Center will be located at City Hall, 409 Broadway.



Many people find that mayonnaise removes white water marks left on table tops. Apply, rub in, let stand for about an hour and wipe clean with a soft cloth.



14K Ladies Ring
11 Rubies 2.23 ct.,
10 Baguettes
10 Brilliant Diamonds .92 ct.
Retail \$4000.
SALE \$1399.

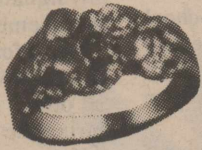

14k Ladies
Nugget Ring
1 Diamond, .03 ct.
Retail \$240.
SALE \$79.



14K Ladies Ring
Sapphire, .33 ct.
3 Diamonds, .12 ct.
Retail \$480.
SALE \$168.

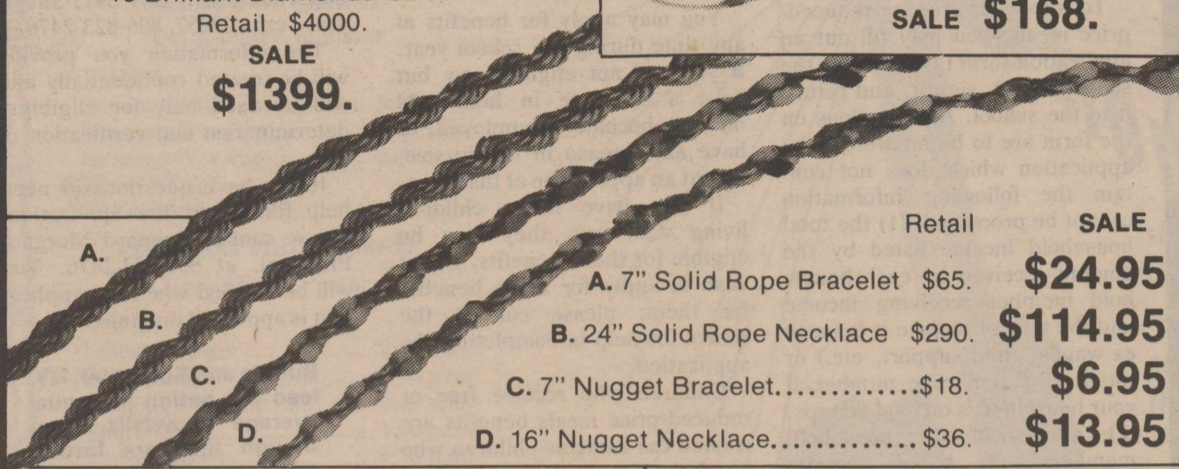

	Retail	SALE
A. 7" Solid Rope Bracelet	\$65.	\$24.95
B. 24" Solid Rope Necklace	\$290.	\$114.95
C. 7" Nugget Bracelet.....	\$18.	\$6.95
D. 16" Nugget Necklace.....	\$36.	\$13.95

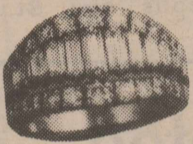

14K Ladies Ring
11 Baguettes, .78 ct.
22 Brilliant Dia., .69 ct.
Retail \$4140.
SALE \$1,449.



14K Ladies Ring
4 Diamonds, .29 ct.
Retail \$820.
SALE \$287.



14K
Gents Ring
4 Diamonds, .45 ct.
Retail \$1280.
SALE \$448.



18K Ladies Ring
Oval Center Diamond, 1.77 ct.
38 Baguettes
10 Brilliant Diamonds, 2.06 ct.
Retail \$26,860.
SALE \$8999.

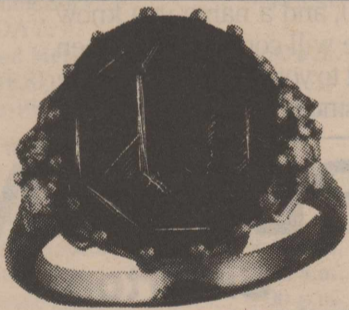

14K Ladies Ring
1 Amethyst 7.25 ct.,
4 Diamonds .15 ct.
Retail \$880. **SALE \$299.**



14K 2 Peso
Coin Ring
Retail \$300.
SALE \$99.



18K Dinner Ring
19 Diamonds, 4.35 ct.
Retail \$10,000.
SALE \$3,500.



.40 ct. Diamond Studs
Retail \$620.
SALE \$199.



.40 ct.
Diamond Drop
Retail \$540.
SALE \$189.



14K Nugget Pendant
5 Diamonds, .35 ct.
Retail \$880.
SALE \$299.

Pearl Ring
6 Diamonds, .15 ct.
Retail \$500. **SALE \$175.**



14K Ladies Ring
11 Emeralds, .86 ct.
16 Brilliant Dia., .56 ct.
Retail \$2500. **SALE \$875.**

EVERETT

The BIG

Take advantage of specially marked down prices on a large selection of the finest quality jewelry during what we're calling the BIG EVENT! It's all happening from Thursday, Aug. 22nd thru Saturday, Aug. 31st at our Roaring Springs store.
Hurry in for the best selection!



THACKER
JEWELRY

806/348-3971

...in bustling downtown Roaring Springs!



Mayor Proclaims Telethon Weekend

Silverton Mayor A. R. Martin recently signed an official proclamation of Telethon Weekend. The Mayor's proclamation read:

Whereas, the citizens of Silverton have shown an ever-increasing concern with the welfare of this nation's victims of neuromuscular disease; and

Whereas, the Jerry Lewis Labor Day Telethon provides major support for the Muscular Dystrophy Association, which sponsors a worldwide program of scientific research on neuromuscular diseases and maintains a network of 240 clinics to serve patients throughout the country suffering from this crippling illness; and

Whereas, the City of Silverton is honored to receive the Jerry Lewis Labor Day Telethon—an event which each year unites millions of volunteers from every corner of America and which, with the dollar it raises, benefits the lives of so many more;

Now, Therefore, I, A. R. Martin, Mayor of the City of Silverton, Texas, do hereby proclaim September 1-2, 1985

Jerry Lewis Labor Day Telethon Weekend in Silverton, and urge all citizens to give full support, as they have done so generously in the past, to the programs of the Muscular Dystrophy Association, and to the unceasing efforts of its National Chairman Jerry Lewis.



More than 71 million gallons of water pass over Victoria Falls in Africa every minute.

School Serves Nutritious Meals Every School Day

The Silverton Public School serves nutritious meals every school day. Students may buy lunch for 75c and breakfast for 35c.

Children from families whose income falls within the level shown on the scale (available at the school office) are eligible for either free meals or reduced-price meals priced at 40c for lunch and 30c for breakfast.

To apply for free or reduced-price meals, you may fill out an application form (available at the school office), sign it, and return it to the school. All questions on the form are to be answered. An application which does not contain the following information cannot be processed: (1) the total household income listed by the amount received by each household member receiving income and the type of income it is (such as wages, child support, etc.) or the food stamp case number if your household is on food stamps, (2) names of all household members, (3) social security numbers of all household members 21 years old or older or the

word "none" for any household member who does not have a social security number, and (4) the signature of an adult household member.

The information on the application may be checked by the school or other officials at any time during the school year.

If your child is approved for meal benefits, you must tell the school when your household income increases by more than \$50 per month (\$600 per year) or when your household size decreases.

You may apply for benefits at any time during the school year. If you are not eligible now but have a decrease in household income, become unemployed, or have an increase in family size, fill out an application at that time.

If you have foster children living with you, they may be eligible for these benefits. If you wish to apply for these benefits for them, please contact the school for help in completing the application.

Children who receive free or reduced-price meals benefits are treated the same as children who pay for meals. In the operation of child feeding programs, no child will be discriminated against

because of race, sex, color, national origin, age, or handicap. If you believe you have been discriminated against, write immediately to the Secretary of Agriculture, Washington, D. C. 20250.

If you do not agree with the school's decision on your application or the result of verification, you may wish to discuss it with the school. You also have the right to a fair hearing. This can be done by calling or writing the following official: O. C. Rampley, Superintendent, Box 597, Silverton, Texas 79257, 806-823-2476.

The information you provide will be treated confidentially and will be used only for eligibility determination and verification of data.

If you have questions or need help filling out the application, please contact Leonard Morgan, Principal, at 806-823-2476. You will be notified when the application is approved or denied.

Buffalo and Rochester, NY, lead the nation in annual average snowfalls, even though they are further south than such cities as Minneapolis and St. Paul, MN.

Our prices may be discounted. Our values aren't.

Sure price is important. We'd be the first to admit that. Why else would we offer you all the discounts to buy that we do? But once you realize that almost everyone is priced about the same these days, you should look beyond the discounted price...to longer term value (who can top the John Deere 4020), dealer services (24-hour parts availability and financing), specific equipment features (Sound-Gard® body, 15-speed Power Shift, automatic round baling, synchronized TSS transmissions), and a name you know will be around forever. Remember, there will come a time when features other than price will be important to you. That's why we've been a good supplier to farmers like you since 1837.

BRISCOE IMPLEMENT

823-2486

Silverton

LEADERSHIP YOU CAN COUNT ON



"JERRY'S KIDS" NEED YOUR HELP

Do you want to help "Jerry's Kids"? If so, come by the Telethon Center at City Hall, 409 Broadway, Silverton, and pick up an official Win-A-Prize packet. Then you can go door-to-door in your neighborhood to collect donations for the fight against muscular dystrophy.

Starting at 9:00 to 10:00 a.m. Monday, September 2, Allsup's Convenience Stores, Inc. are sponsoring "Win-A-Prize" to benefit the Muscular Dystrophy Association. The prizes will be (1) Sears 20-inch BMX Bike, yours for collecting \$300.00 or . . . 20-inch Girls Hi-Rise Bike or . . . your choice of \$85.00 worth of Sears merchandise (2) AM/FM Radio Cassette Player-Recorder yours for collecting \$150.00 (3) AM/FM Stereo Radio yours for collecting \$50.00. Remember to pick up your Win-A-Prize packet at City Hall, 409 Broadway, Silverton, between 9:00 and 10:00 a.m. September 2. Only those who pick up the packets will be eligible for the prizes.

Boys and girls between kindergarten and twelfth grade are needed to help collect donations for "Jerry's Kids."

SENIOR CITIZENS TO HAVE BIRTHDAY PARTY

Silverton Senior Citizens will have their monthly birthday party Tuesday night, September 3, 1985, beginning at 7:00 o'clock at the Center.

Refreshments will be served.

SENIOR CITIZENS HOSTESSES FOR SEPTEMBER

- Thurs., Sept. 5--Annie Bryant
- Fri., Sept. 6--Betty Olive
- Mon., Sept. 9--Neva Garvin
- Thurs., Sept. 12--Merl Oneal
- Fri., Sept. 13--Frances Kellum
- Mon., Sept. 16--Susie Autry
- Thurs., Sept. 19--Flo Fitzgerald
- Fri., Sept. 20--Luncheon
- Mon., Sept. 23--LaNelle Hill
- Thurs., Sept. 26--Lillian Lindsey
- Fri., Sept. 27--Grace Vaughan
- Mon., Sept. 30--Mary Miller

Extension Soil Testing Lab Increases Automation

Another step for increased efficiency and turnaround time regarding soil testing is the result of a newly installed data logger in the Texas Agricultural Extension Service's Soil Testing Lab at Texas A&M University.

The small boxlike unit, called a polycorder, is about the size of a standard tape recorder and forms the link between the lab's fully automatic pH testing unit and a computer.

Now, once a soil sample is ready for testing, technology takes over. The pH unit automatically analyzes the sample, the polycorder records the data and feeds it into a computer, and the computer issues a printout. The printout is then mailed to the farmer or other individual who

submitted the sample.

Someday the information will be sent from the computer to the individual's telephone.

"It all boils down to an extremely streamlined operation for pH testing," points out Dr. Dale Pennington, Extension soil chemist who operates the lab.

Pennington put together the unit along with help from Mike Gerst, Extension computer specialist at Lubbock, and Joe Bilbro, a systems analyst, also at Lubbock. Last year Pennington built the automated pH testing unit which forms the first link in this three-part chain of operation.

The polycorder has a 16k memory and can process up to about 3,000 soil analyses in one operation, or upload 300 entries in 30 seconds to the computer, Pennington explains.

"With this unit, we estimate that we can reduce paperwork at least three hours a day, and less paperwork means less cost and faster turnaround of soil samples," he adds.

"The next step is to develop the software (computer program) to handle other analyses, such as nitrogen, potassium and phosphorus," says the soil chemist. "This polycorder can process 10 different analyses, and once we develop the software, we'll be able to double the number of soil samples we can process in a given period of time."

The new operation in soil testing is a first for Texas and is the first step to fully automating the Extension Service's soil testing program, according to Pennington.

"We process from about 100 soil samples a day during slack seasons to some 250 a day at peak times," he points out. "The number of soil samples sent to our lab is up about 10 percent from a year ago. I think this increase will continue as people become more familiar with our lab and become more conscientious about the kind and amount of fertilizer to apply to crops, lawns and gardens."

SOYBEAN PRICES EXPECTED TO BE LOWER THIS FALL

Soybean growers in Texas and the U. S. will likely see prices around the \$5.00 per bushel mark by the time their crop is ready to harvest this fall.

This projected low price is due to an expected good U. S. soybean crop as well as a good crop in Brazil, this nation's chief competitor in the export market, points out Johnny Feagan, economist with the Texas Agricultural Extension Service, The Texas A&M University System.

"A good crop along with reduced demand and a sluggish export market will mean larger carryover stocks," Feagan says. "And that can only mean lower prices to growers."

U. S. soybean oil had been selling at around 35 cents per pound until Brazilian oil began to move into export channels, Feagan points out. At that point, the price of U. S. bean oil began to recede and now has settled in at around 26 cents per pound.

According to the economist, the strong U. S. dollar abroad and European Economic Community

SCHOOL SUPPLY LIST

KINDERGARTEN

- 2 large (Husky) pencils
- Box of 8 jumbo crayons
- Eraser
- Paste
- Big Chief tablet
- Large box Kleenex
- Book satchel
- Scissors
- Watercolors
- School box
- Large towel for nap time
- Large old shirt to protect clothing when painting
- ALL items should be marked with the child's name

FIRST GRADE:

- 2 No. 2 pencils
- Crayolas
- Scissors
- Paste or glue
- Big Chief tablet
- Kleenex
- School box

SECOND GRADE:

- 2 No. 2 pencils
- Big Chief tablet
- #2114 tablet (need in December)
- 2 glue sticks
- Crayolas
- 1 spiral notebook
- Large box Kleenex
- 1 folder with pockets

THIRD GRADE:

- Crayolas
- Metric ruler
- Notebook and paper
- Scissors
- 2 No. 2 pencils
- Red ink pen
- Glue
- Glue stick
- Large box Kleenex
- Small spiral notebook
- Pocket folder

FOURTH GRADE:

- 2 No. 2 pencils
- Theme (notebook) paper
- Red ink pen
- Crayolas
- Elmer's glue
- 1 folder with pockets
- Metric ruler
- Large box Kleenex

FIFTH GRADE:

- 2 No. 2 pencils
- Eraser
- Red ink pen
- 1 black fine point permanent felt tip pen
- Colored map pencils
- Crayons
- Scissors
- Glue stick
- Broad tip watercolor markers
- Box of Kleenex
- Shoobox
- Protractor
- Ruler
- 1 4-subject spiral notebook with pocket dividers

SIXTH GRADE:

- 1 4-subject spiral notebook
- Paper
- No. 2 pencils
- Eraser
- 1 red grading pen

- Ruler (metric and regular)
- Elmer's school glue
- Pocket folders
- Crayons
- Map colors
- Protractor
- Kleenex
- Scissors
- Mark all items with your name

SEVENTH GRADE:

- Large box Kleenex
- Notebook paper (not spiral)
- Black or blue pen (no felt tips)
- Red pen (no felt tips)
- 4 pocket folders

"Little minds are wounded by the smallest things."
La Rochefoucauld



Andrew Johnson was the first ex-president to serve later in the Senate.



Wax coatings or rinds keep cheese fresh. To protect cut surfaces, coat them with butter.



With September 1 rapidly approaching, many new laws passed by the 69th Legislature will be taking effect.

One of the most publicized and controversial of these new laws is Senate Bill 500, the mandatory seat belt law. This bill passed the House by a narrow margin of only 15 votes.

While I adamantly opposed this bill during the session and continue to oppose the "big brother" philosophy behind the bill, it will soon be state law.

I religiously "buckle up" every time I get into a motor vehicle, but I resent the state and federal government acting as my big brother and telling me I have to use a seat belt.

Texas has a long-standing tradition of personal freedoms and individual responsibility and I do not believe the government has the right to infringe on these liberties.

However, beginning September 1, persons convicted of violating this law will be subject to a \$25 to \$50 fine. A "grace period," whereby offenses will not be subject to penalties, will be in effect until December 1, 1985.

Persons 15 years of age and older, who are passengers in the front seat of a motor vehicle, are required to wear a safety belt or be subject to a fine.

The driver of a motor vehicle will be responsible to see that a child at least four years old but less than 15 years old riding in the front seat be secured by a safety belt. Previous law requires infants through children four years old be secured in a child safety seat when riding in a motor vehicle.

Exemptions to this law will be granted to those persons who obtain a written statement from a licensed physician stating that for medical reasons the person is unable to wear a safety belt.

—State Rep. Foster Whaley



SHEAR DELIGHT BEAUTY SALON

823-2468
Silverton, Texas

GORDON W. SCOTT, M.D. F.A.C.S.

Diplomat Of The American Board Of Surgery

Announces the opening of his office in
general practice and surgery.

August 5, 1985 at Redmon Memorial Clinic

105 Hospital Drive
Tulia, Texas 79088
Telephone (806) 995-2396

Mon. — Fri. 9:00 To Noon; 1:00 To 5:00

BY APPOINTMENT

Diamond Industrial Supply Co.

Phone Days 296-7418— Nights 293-1200 or 296-7828
1014 Broadway
Plainview, Texas

SKF BCA TIMKEN BOWER

"We Appreciate Your Business More"

Chain	U-Joints
Sprockets	Oil Seats
V-Belts	O-Rings
Sheaves	Wisconsin



PART OF Y.S.E. September 8-12

policies are putting pressure on this nation's soybean imports. The EEC, which has been the world's largest importer of soybeans and soybean meal, is encouraging domestic production of grains and byproducts for livestock feeds.

The U. S. soybean crop is estimated at 63.3 million acres compared to 67.7 million last year. Texas farmers should harvest about 350,000 acres, down 50,000 acres from 1984.

**LINE S FROM
Y
N
D
A**



Lynda Fogerson
Briscoe County Extension Agent
SCHOOL DAZE

School bells ring! It's time again for buying pencils and notebooks, new jeans and sneakers, and handing out lunch money.

If this is your child's first year of school, his first day is a milestone in his life. You, as a parent, play an important role in your child's lifelong attitude toward school and learning. His confidence in dealing with teachers, classmates and authority figures in school is developed by your attitudes toward these new people and situations. His first real separation from the security of home and family should be a positive experience. Your enthusiasm about this new adventure is your greatest gift to your child at this time.

Prepare your child by answering his questions about school honestly. Discuss his concerns about school with him. Remember that as adults, we many times

**Twelve 4-H Members
Earn Trips to
National 4-H Congress**

Twelve 4-H members from the South Plains District earned trips to National 4-H Congress in Chicago in November by winning their respective categories in the state competition of 4-H record book judging held last week.

Two Briscoe County youth had high placings in the state judging. Jamie Frizzell placed fourth with his recreation record book, and Kristy Fogerson placed fourth with her clothing project record book.

fear new situations and new people. A kindergarten student is just as anxious about his first day of school as a college freshman is about his first day on campus.

Treat going to school as a normal part of the events of growing up. Be understanding of his feelings and encouraging about his difficulties, but remember, he doesn't have the option of not going to school if he doesn't like it.

Your positive attitude, enthusiasm and support will help him feel excited by this new challenge and build his confidence in accepting future opportunities.

Record books from the 14 districts in Texas were entered in the state-wide competition.

Entries in this 4-H activity reflect a member's project work in all the projects he/she has carried during his/her 4-H years, as well as leadership and community service related to these projects.

Trips to National 4-H Congress are sponsored by commercial companies that believe in the value of 4-H as a youth development organization.

HAPPY BIRTHDAY TO ...

- August 29—Jackie Gerhardt, Lorene Crass, Dusti Weak
- August 30—Erma Reyna, Doug Bradford, L. D. Griffin, Amy Turner
- August 31—Sheila Reid, Monroe Hill
- September 1—O. C. Rampley, Sue Breedlove
- September 2—Donna Lavy, Shonda Wills, Pauline Benefield, Jim Davidson
- September 3—Janice Hill, Gene Davis
- September 4—Rick Minyard, Lula Bellinger, Gabby Aguilar



The minimum time needed to tune a piano is one hour and thirty minutes.



A time capsule was built into the Washington Monument on July 4, 1848, but to date no one has been able to find it.

HAPPY ANNIVERSARY TO ...

- August 29—Mr. and Mrs. Mikel Griffin
- August 30—Mr. and Mrs. Joe Kitchens, Mr. and Mrs. Don Cornett, Mr. and Mrs. Dwight Rampley
- August 31—Mr. and Mrs. Carol Davis
- September 1—Mr. and Mrs. John Schott, Mr. and Mrs. Flute Hutsell, Mr. and Mrs. Wayne Nance
- September 3—Mr. and Mrs. Manuel Aguilar

The best way to suppose what may come is to remember what is past.
Lord Halifax

We Have Everything
On Your
School Supply List
at the
BRISCOE COUNTY NEWS



AMY'S

1006 Commerce St. 823-2555
Silverton, Texas

Haircuts for Men, Women, Children	Hair Coloring
Perms	Hot Wax
Ear Piercing	Facials
Manicures	
Deep Conditioners	
Eyelash, Eyebrow or Mustache Dye	
Open Tuesday through Saturday	
5:00 - 8:00 p.m. Tuesdays and Thursdays	
for men's haircuts	

SCHOOL DISTRICT: Silverton Independent School District

NOTICE OF CALCULATION OF EFFECTIVE TAX RATE, ESTIMATED UNENCUMBERED FUND BALANCES, AND DEBT SCHEDULE

I, Carlpe Hill, Chief Appraiser for Briscoe County Appraisal District, in accordance with Sec. 26.04, Property Tax Code, have calculated \$ 76709 per \$100 of value as the tax rate which may not be exceeded by more than three percent by the governing body of the Silverton I.S.D. without holding a public hearing as required by the code.

The estimated unencumbered fund balance for Maintenance & Operation fund: \$ 271,820.
The estimated unencumbered fund balance for Interest & Sinking fund: \$ 14,822.

The following schedule lists debt obligations that 1985 property taxes will pay:

Texas American Bank, Fort Worth, Texas 1955 Bond 6-1-86 - Principal - \$15,000.00 6-1-86 - Interest - \$ 1,260.00 12-1-85 - Interest - \$ 1,260.00 Subtotal \$17,520.00	First State Bank, Silverton (supplies) \$ 10.00 Texas American Bank, Fort Worth, Texas (agent fees) \$ 100.00 Subtotal \$ 110.00
Texas American Bank, Fort Worth, Texas 1970 Bond 6-1-86 - Principal - \$35,000.00 6-1-86 - Interest - \$ 3,727.50 12-1-85 - Interest - \$ 3,727.50 Subtotal \$42,455.00	Grand Total General Obligation Bonds \$60,085.00

Carlpe Hill, Chief Appraiser
July 9, 1985

CALCULATIONS USED TO DETERMINE EFFECTIVE TAX RATE

I. DATA

1. 1984 Total tax levy from the 1984 tax roll	\$ <u>449,463</u>
2. 1984 Tax rate (\$ <u>.65</u> M&O and \$ <u>.09</u> I&S)	\$ <u>.74</u> /\$100
3. 1984 Debt service (I&S) levy	\$ <u>54,664</u>
4. 1984 Maintenance and operation (M&O) levy	\$ <u>394,799</u>
5. 1984 M&O taxes on property in territory that has ceased to be a part of unit in 1985	\$ <u>-0-</u>
6. 1984 M&O taxes on property becoming exempt in 1985	\$ <u>899</u>
7. 1984 M&O taxes on taxable value lost because property is appraised at less than market value in 1985	\$ <u>56</u>
8. 1985 Total taxable value of all property	\$ <u>60,236,203</u>
9. 1985 Taxable value of new improvements added since Jan. 1, 1984	\$ <u>219,520</u>
10. 1985 Taxable value of property annexed since Jan. 1, 1984	\$ <u>-0-</u>
11. 1985 Tax levy needed to satisfy debt service (I&S)	\$ <u>60,085</u>
12. Rate to raise 1984 tax levy due to appraisal roll errors (lost dollars divided by the difference of 1985 taxable values minus over-65 homesteads taxable values) [\$ <u> </u> ÷ (\$ <u> </u> - \$ <u> </u>) × 100]	\$ <u>-0-</u> /\$100
13. Rate to regain taxes lost in 1984 due to appraisal roll errors (lost dollars divided by the difference of 1985 taxable values minus 1985 over-65 homesteads taxable value) [\$ <u> </u> ÷ (\$ <u> </u> - \$ <u> </u>) × 100]	\$ <u>-0-</u> /\$100
14. 1984 M&O taxes used to regain lost 1983 levy	\$ <u>-0-</u>
15. 1985 Taxable value of over-65 homesteads with frozen taxes	\$ <u>1,656,920</u>
16. Frozen M&O levy of over-65 homesteads with frozen taxes	\$ <u>5,273</u>
17. Frozen I&S levy of over-65 homesteads with frozen taxes	\$ <u>757</u>
18. Rate to generate reduced state aid or receive maximum equalization allotment (amount of lost aid or additional levy for equalization, divided by 1985 taxable values minus 1985 over-65 homesteads' taxable value, × 100) [\$ <u> </u> ÷ (\$ <u> </u> - \$ <u> </u>) × 100] (If both lost aid and equalization apply, use larger amount of the two.)	\$ <u>-0-</u> /\$100

II. CALCULATION

MAINTENANCE AND OPERATION (M&O) TAX RATE

1. (A) 1984 Total tax levy (Data 1)	\$ <u>449,463</u>
(B) Subtract 1984 debt service levy (Data 3)	- \$ <u>54,664</u>
(C) Subtract 1984 taxes on property no longer in unit (Data 5)	- \$ <u>-0-</u>
(D) Subtract 1984 taxes on exemptions (Data 6)	- \$ <u>899</u>
(E) Subtract 1984 taxes on productivity valuation (Data 7)	- \$ <u>56</u>
(F) Subtract frozen M&O levy of over-65 homesteads (Data 16)	- \$ <u>5,273</u>
(G) Subtract 1984 M&O taxes used to regain lost 1983 levy (Data 14)	- \$ <u>-0-</u>
(H) Adjusted 1984 M&O levy	\$ <u>388,571</u>
2. (A) 1985 Total taxable value of all property (Data 8)	\$ <u>60,236,203</u>
(B) Subtract 1985 value of new improvements (Data 9)	- \$ <u>219,520</u>
(C) Subtract 1985 value of annexed property (Data 10)	- \$ <u>-0-</u>
(D) Subtract 1985 value of over-65 homesteads (Data 15)	- \$ <u>1,656,920</u>
(E) Adjusted 1985 taxable value for M&O	\$ <u>58,359,763</u>
3. (A) Divide the adjusted 1984 M&O levy (1-H above) by the adjusted 1985 taxable value for M&O (2-E above) (\$ <u>388,571</u> ÷ \$ <u>58,359,763</u>)	\$ <u>.0066582</u>
(B) Multiply by \$100 valuation	× \$100
(C) Effective M&O rate for 1985	\$ <u>.66582</u> /\$100

INTEREST AND SINKING (I&S) TAX RATE

4. (A) 1985 I&S levy needed to satisfy debt (data 11)	\$ <u>60,085</u>
(B) Subtract frozen I&S levy of over-65 homesteads (Data 17)	- \$ <u>757</u>
(C) Adjusted 1985 I&S levy	\$ <u>59,328</u>
(D) 1985 Total taxable value of all property (Data 8)	\$ <u>60,236,203</u>
(E) Subtract 1985 value of over-65 homesteads (Data 15)	- \$ <u>1,656,920</u>
(F) Adjusted 1985 taxable value for I&S	\$ <u>58,579,283</u>
(G) Divide the adjusted 1985 I&S levy (4-C above) by the adjusted 1985 taxable value for I&S (4-F above) (\$ <u>59,328</u> ÷ \$ <u>58,579,283</u>)	\$ <u>.0010127</u>
(H) Multiply by \$100 valuation	× \$100
(I) Effective I&S rate for 1985	\$ <u>.10127</u> /\$100

APPRAISAL ROLL ERROR RATE

5. (A) Rate to raise 1984 levy due to appraisal errors (Data 12)	\$ <u>-0-</u> /\$100
(B) Add rate to regain taxes lost due to errors (Data 13)	+ \$ <u>-0-</u> /\$100
(C) Total rate to adjust for appraisal roll errors	\$ <u>-0-</u> /\$100

TOTAL EFFECTIVE TAX RATE FOR 1985

6. (A) Effective M&O rate (3-C above)	\$ <u>.66582</u> /\$100
(B) Add effective I&S rate (4-I above)	+ \$ <u>.10127</u> /\$100
(C) Add rate to adjust for appraisal roll errors (5-C above)	+ \$ <u>-0-</u> /\$100
(D) 1985 Effective Tax Rate	\$ <u>.76709</u> /\$100

1985 Effective Tax Rate is the tax rate published as required by Sec. 26.04, Property Tax Code.

STATE AID/EQUALIZATION ENRICHMENT AID RATE

7. Rate to replace reduced state aid or qualify for maximum equalization (Data 18)	\$ <u>-0-</u> /\$100
--	----------------------

Silverton to Take Part in Jerry Lewis Telethon

Silverton will again be one of over 30 cities taking part in the Panhandle segment of the Jerry Lewis Labor Day Telethon with a special Pledge Center located at the City Hall, 409 Broadway Street.

Lois Hill will be the coordinator for the Telethon, and Sandy Perkins will be the Center Co-ordinator this year. The Pledge Center which will be open throughout the Telethon from 9:00 p.m. Sunday, September 1, until 6:30 p.m. Monday, September 2, Labor Day Weekend. A special phone number, 823-2125, has been assigned for use by the people of Silverton to phone in their pledges.

Originating from Las Vegas, the 22½ hour TV marathon is held to benefit the medical services and research programs of the Muscular Dystrophy Association (MDA). Telephone pledges and donations made through the Silverton Pledge Center, to be

manned around the clock by volunteers, will be credited to the citizens throughout the Telethon.

The Panhandle show will again be broadcast by KFDD-TV 10 in Amarillo and will feature Mark Robertson-Baker as host with Marcy Burchett and Don Alexander (KFDD news personalities) as co-hosts. They will interview patients from Pledge Center towns, and will recognize various fund-raisers throughout the Panhandle, in addition to first-hand reports of Pledge Center activities.

This year, "The" Telethon will be aired live from Western Plaza Mall. The location should generate a lot of excitement, as well as

increased dollars for the fight against muscular dystrophy. A variety of special events will take place in the mall in conjunction with the marathon show, including various radio station promotions, clowns and a carnival.

Anyone wishing to volunteer to answer phones or help at the Pledge Center in any other way should call Sandy Perkins at 847-2246 as soon as possible.

Funds raised through the Telethon by Silverton citizens will be spent in the Panhandle area to assist patients with muscular dystrophy and to advance MDA's world-wide research program.

Children's Eating Habits Can Be Source Of Worry For Parents

A child's eating habits can be a source of constant worry for parents.

If you think your child overeats, undereats, is overweight or too thin, it's a good idea to check with your family doctor. A physician can use growth charts and medical tests to determine your child's growth rate. If the child is found to be growing well with no weight problems, you can stop worrying.

Dr. Dymple Cooksey, a nutrition specialist with the Texas A&M University Agricultural Extension Service, says children often go on eating jags, eating mostly one or a few foods for several days.

"Eating jags are usually tem-

porary," Dr. Cooksey says, "so continue offering good nutritious food in a pleasing way."

When a child doesn't eat much, this may be a normal "slow-down" stage of growth. Eating will increase as nutrient needs increase, she explains.

If obesity is a problem, check to see whether your child is eating too many high fat or sweet foods, or just too much food. Are snacks nutritious or do they contribute excess calories? Does your child get enough exercise? Is too much time spent at quiet activities that use few calories?

The nutritionist points out that many overweight children have one or more overweight parents, and children often follow their parents' eating habits.

Popcorn is an American Indian invention.

PUBLIC NOTICES

NOTICE OF RATE CHANGE REQUEST AND STATEMENT OF INTENT

Notice is hereby given that LIGHTHOUSE ELECTRIC CO-OPERATIVE, INC., ("The Cooperative") intends to change the design of its Cotton Gin Rate. The proposed change will increase the Cooperative's revenue from the Cotton Gin class by \$180, or less than 0.1%. The filing primarily is to change the method of collecting the annual revenue amounts presently approved by the Public Utility Commission.

The proposed changes are applicable to all cotton gin customers of the Cooperative.

The new rates will be placed into effect on October 1, 1985 or as soon thereafter as permitted by law.

The classes and number of Cooperative customers affected are as follows:

COTTON GIN 15

Implementation of the proposed changes is subject to approval by the appropriate regulatory authority. A statement of intent including the proposed revisions of tariff and schedules and a statement specifying in detail each proposed change is available at the general office of the Utility located on Highway 70 East in Floydada, Texas.

Persons who wish to intervene or otherwise participate in these proceedings should notify the Commission as soon as possible. A request to intervene, participate, or for further information should be mailed to the Public Utility Commission of Texas, 7800 Shoal Creek Boulevard, Suite 400 N, Austin, Texas 78757. Further information may also be obtained by calling the Public Utility Commission, Consumer Affairs Division at (512) 458-0223, or (512) 458-0227, or (512) 458-0221 teletypewriter for the deaf.

Harry H. Jung, Jr.
Attorney
for the Cooperative 33-4tc

PRICES EFFECTIVE
AUG. 29-31, 1985

WHILE SUPPLIES LAST
SNACKS-CHIPS-SOFT DRINKS-GROCERIES-
ICE-MILK-BREAD-HOT COOKED FOODS-
SELF SERVE GAS-PICNIC SUPPLIES



"SHOP ALLSUP'S FOR YOUR HOLIDAY WEEKEND SUPPLIES"

OPEN LABOR DAY

GOLDEN BROWN

ALLSUP'S
BURRITOS



COOKED FOOD SPECIAL
OF THE WEEK
FOR

2 99¢

POTATO CHIPS-PUFFED CHEESE-HOT FRIES

TOM'S
SNACKS



REGULAR
99¢

79¢

ALLSUP'S
HOMO
MILK

½ GAL.
CTN.

99¢

SPECIALS FROM DECKER

DECKER MEAT
FRANKS

12 OZ.
PKG.

99¢

DECKER SLICED
BOLOGNA

12 OZ.
PKG.

99¢

DECKER GOLD ASSTD. LUNCH
MEATS

8 OZ.
PKG.

99¢



TV
SPECIALS



WILSON'S SLICED
BACON
KRAFT SLI. AMERICAN
CHEESE

1 LB.
PKG.

\$1.48

12 OZ.
PKG.

\$1.48

2 liter bottles
DIET COKE
or
CHERRY COKE



\$1.09



LAY'S ASSORTED VARIETIES

POTATO CHIPS

REGULAR
\$1.39

99¢

we've got it all

FOR BACK TO SCHOOL

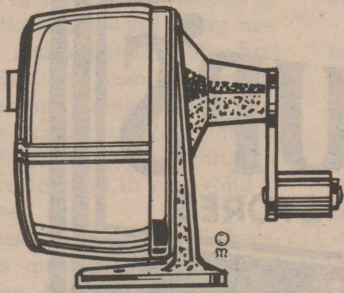

PENCIL SHARPENER

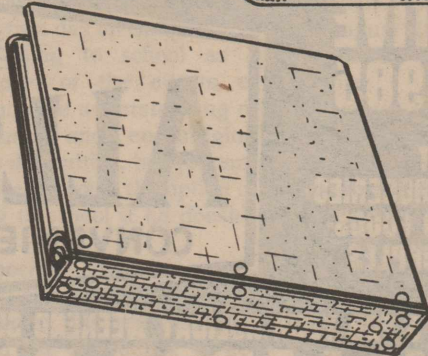

BINDER INDEX

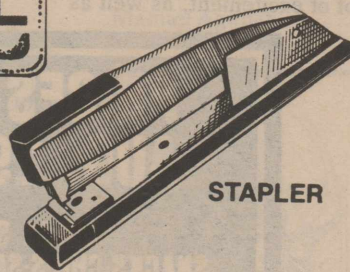

STAPLER

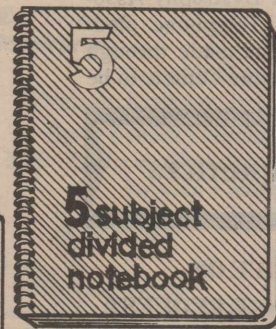

SPIRAL NOTEBOOK

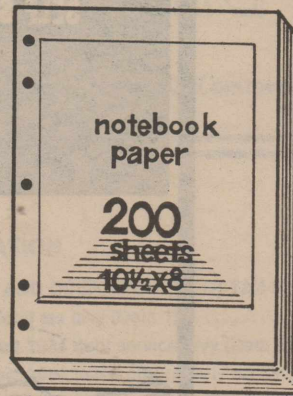

FILLER PAPER



INDEX DIVIDERS

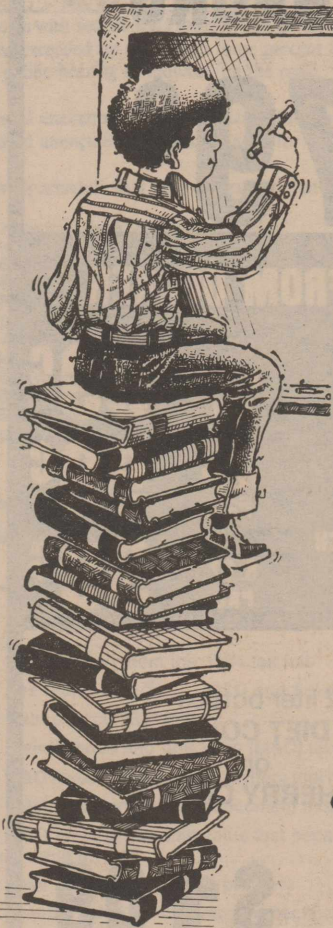

COMPOSITION NOTEBOOK



CELLOPHANE TAPE

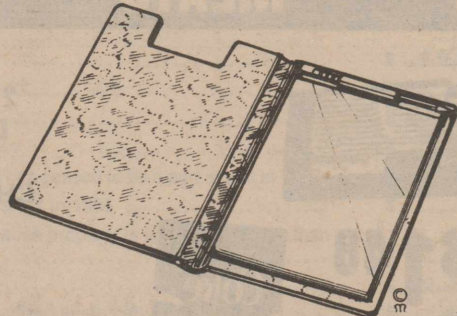

CLIPBOARD - FOLDER



Briscoe County News

STOP

ASSEMBLY OF GOD

Rev. Clinton H. Elliott, Pastor

SUNDAY:

Sunday School 9:45 a.m.
Worship Service 11:00 a.m.
Evening Service 6:00 p.m.

WEDNESDAY:

Worship Service 6:30 p.m.

SILVERTON

CHURCH OF CHRIST

Ted Kingery, Minister

SUNDAY:

Sunday School 9:00 a.m.
Morning Worship 10:00 a.m.
Evening Worship 6:00 p.m.

WEDNESDAY:

Bible Study 7:30 p.m.

FIRST BAPTIST CHURCH

Jerry Miller, Pastor

SUNDAY:

Library Opens 9:15 a.m.
Bible Study/S.S. 9:30 a.m.
Morning Worship 10:30 a.m.
Youth Choir 4:00 p.m.
Library Opens 4:30 p.m.
Spotlighters (Jr. High) 4:45 p.m.
Disciplers (high School) 5:00 p.m.

Joyous Christian
Life Style (Adults) 5:00 p.m.
Evening Worship 6:00 p.m.

SECOND & FOURTH TUESDAYS:

Baptist Women 9:30 a.m.

WEDNESDAY:

Bible Stud./Prayer 7:00 p.m.
Acteens, G.A.s, Mission
Friends, R.A.s 7:00 p.m.

SECOND SATURDAYS:

Baptist Men 7:00 a.m.

FIRST UNITED METHODIST

CHURCH

Lanny Joe Wheeler, Pastor

SUNDAY:

Sunday School 9:45 a.m.
Worship Service 11:00 a.m.
Evening Service 6:00 p.m.

TUESDAY:

United Meth. Women 9:30 a.m.

WEDNESDAY:

Choir Practice 6:00 p.m.

NEW FELLOWSHIP BAPTIST

MISSION

SUNDAY:

Sunday School 9:45 a.m.
Worship Service 11:00 a.m.
Training Union 5:00 p.m.
Evening Service 6:00 p.m.

WEDNESDAY:

Choir Rehearsal 7:00 p.m.
Prayer Service 8:00 p.m.

OUR LADY OF LORETO

CATHOLIC CHURCH

SUNDAY:

Mass 12:30 p.m.

ROCK CREEK

CHURCH OF CHRIST

SUNDAY:

Worship Service 10:30 a.m.
Evening Worship 6:00 p.m.

WEDNESDAY:

Worship Service 7:00 p.m.

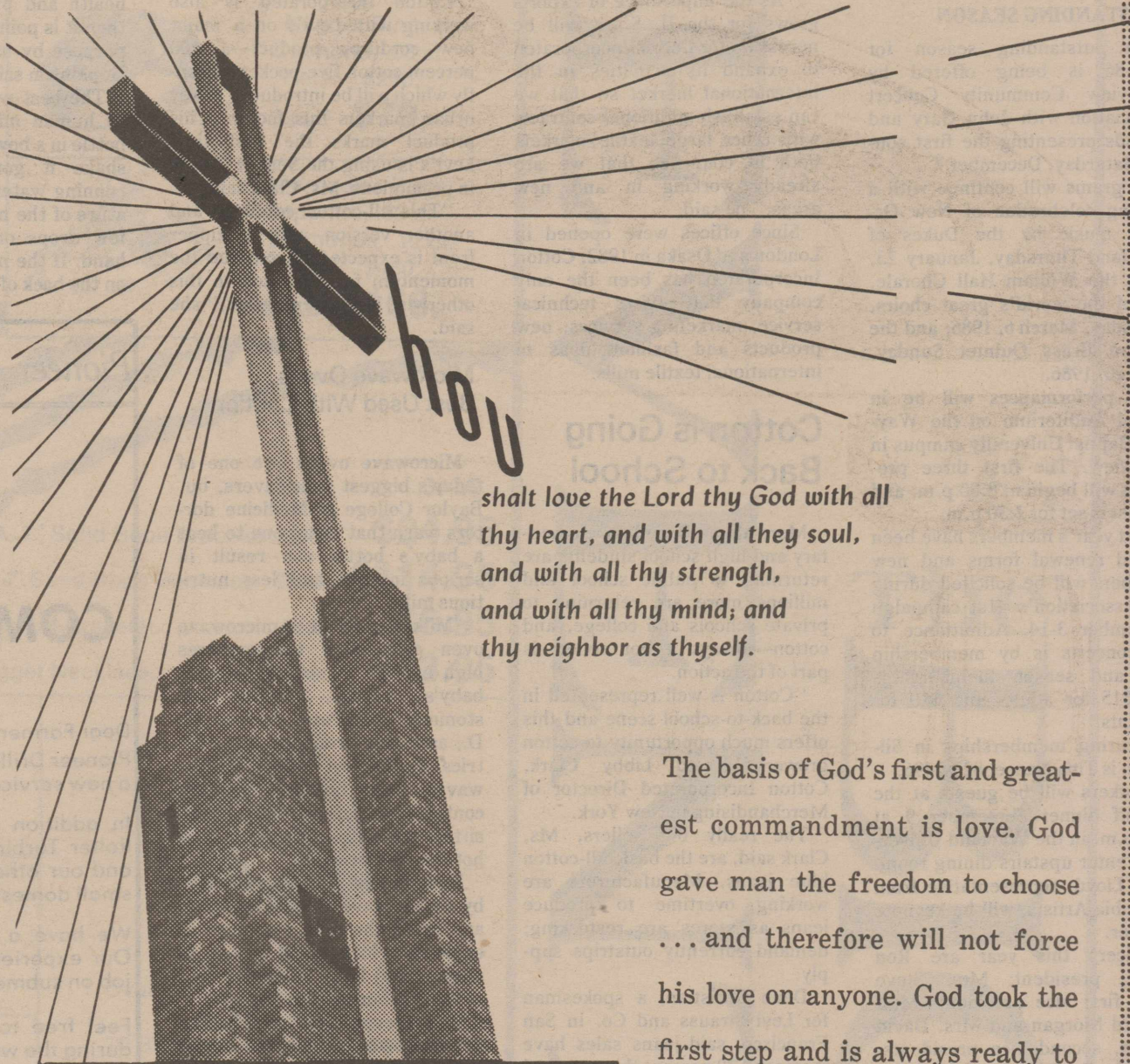

shalt love the Lord thy God with all thy heart, and with all they soul, and with all thy strength, and with all thy mind; and thy neighbor as thyself.

The basis of God's first and greatest commandment is love. God gave man the freedom to choose ... and therefore will not force his love on anyone. God took the first step and is always ready to receive any who would come to Him.

The Church is God's appointed agency in this world for spreading the knowledge of His love for man and of His demand for man to respond to that love by loving his neighbor. Without this grounding in the love of God, no government or society or way of life will long persevere and the freedoms which we hold so dear will inevitably perish. Therefore, even from a selfish point of view, one should support the Church for the sake of the welfare of himself and his family. Beyond that, however, every person should uphold and participate in the Church because it tells the truth about man's life, death and destiny; the truth which alone will set him free to live as a child of God.

“... in thy presence is fulness of joy ...”

ATTEND CHURCH THIS WEEK

First State Bank
Nance's Food Store
Silverton Oil Company
Rhode Pipe Company
Grabbe-Simpson Chevrolet-Olds
Verlin B. Towe Agency, Inc.

Gary Grady's Phillips 66
Briscoe Implement
Jones Dept. Store
Silverton Auto Parts
Briscoe County News
Jerry's Malt Shop
Schooler-Gordon Funeral Directors

Garvin Oil Company
Caprock Food
Brown-McMurtry Implement
Silverton Well Service
Briscoe Cooperatives
Fogerson Lumber & Supply

PLAINVIEW COMMUNITY CONCERTS PRESENTING OUTSTANDING SEASON

An outstanding season for 1985-86 is being offered by Plainview Community Concert Association with John Gary and Friends presenting the first concert Saturday, December 7.

Programs will continue with a rousing celebration of New Orleans music by the Dukes of Dixieland Thursday, January 23, 1986; the William Hall Chorale, one of the world's great choirs, Thursday, March 6, 1986; and the Empire Brass Quintet Sunday, April 20, 1986.

All performances will be in Herral Auditorium on the Wayland Baptist University campus in Plainview. The first three programs will begin at 8:00 p.m. and the last is set for 2:30 p.m.

Last year's members have been mailed renewal forms and new members will be solicited during the Association's 41st campaign September 3-14. Admittance to the concerts is by membership only and season memberships cost \$15 for adults and \$10 for students.

Securing memberships in Silverton is Tina Nance, 823-2496.

Workers will be guests at the kick-off dinner September 9 at 7:00 p.m. in the Wayland University Center upstairs dining room. Mary Lloyd, representative from Columbia Artists, will be keynote speaker.

Officers this year are Ron White, president; Mrs. Steve Hurt, first vice president; Mrs. Richard Morgan and Mrs. David Wilder, second vice presidents; Mrs. J. B. Wheeler and Mrs. Herman Driver, third vice presidents; Claude Witten, treasurer; Mrs. Roy Sawyer, recording secretary; Mrs. Ron White, corresponding secretary, and J. W. King, jr., parliamentarian.

Campaign headquarters are in the Centennial Room of the Hale County State Bank in Plainview, 293-1881.

China Sets Up European Distribution

China's efforts to set up distribution in Europe is just one of many challenges that Cotton Incorporated's new director of international marketing in London will have to tackle.

Brian Jones, formerly director of product and process research for Cotton Incorporated in Raleigh, returned to his native England August 1 to work with Norman Shwrats, manager, Europe. The two will work to expand markets for U. S. cotton by providing technical liaison and marketing services to European mills.

Ira Livingston, Cotton Incorporated vice president of international marketing, said China is still establishing itself in the Far Eastern market, but is making efforts to capture increased share of the European market.

In 1984, U. S. cotton represented roughly one million bales out of about five million consumed in Europe. In the Far East, U. S. cotton represented about four out of eight million bales consumed. The export market represents roughly 55 percent of the total U. S. crop.

The United States continues to be the No. 1 supplier of cotton to

both Europe and the Far East, Livingston said.

"As the importance of exports grows for the U. S., it will be necessary for Cotton Incorporated to expand its activities in the international market so that we can establish additional contracts with other large textile markets both in countries that we are already working in and new areas," he said.

Since offices were opened in London and Osaka in 1982, Cotton Incorporated has been the only company that offers technical service, marketing services, new products and fashion ideas to international textile mills.

Cotton is Going Back to School

More than 40 million elementary and high school students are returning to public school and millions more are returning to private schools and college, and cotton—always a hot seller—is part of the action.

"Cotton is well represented in the back-to-school scene and this offers much opportunity to cotton growers," said Libby Clark, Cotton Incorporated Director of Merchandising in New York.

The really big sellers, Ms. Clark said, are the basic all-cotton blue jeans. Manufacturers are working overtime to produce jeans as stores are restocking; demand currently outstrips supply.

Dean Christian, a spokesman for Levi Strauss and Co. in San Francisco, said jeans sales have increased 20 percent this year and the trend is expected to continue into the holidays and beyond. Sales of the 100 percent cotton, five-pocket, button-fly 501 jeans are especially brisk.

Blue jeans are the biggest users of U. S. Upland cotton. Last year, 880,000 bales were used; cotton represented 87 percent of retail purchases (by weight) of the

total jeans market, up from 80 percent in 1975.

Cotton Incorporated is also working with Levi's on a major new corduroy product—a 100 percent cotton five-pocket button-fly which will be introduced in key urban markets this month. This product marks the first time Levi's is using the Seal of Cotton in promotions, Ms. Clark said.

"This all-cotton corduroy and another version with a zipper front is expected to continue the momentum for all-cotton in this otherwise lackluster market," she said.

Microwave Ovens Best Used With Caution

Microwave ovens are one of today's biggest time-savers, but Baylor College of Medicine doctors warn that using one to heat a baby's bottle can result in serious injuries and less nutritious milk.

"Milk heated in a microwave oven can reach temperatures high enough to actually burn a baby's mouth, throat or stomach," said Peter Andrus, M. D., assistant professor of pediatrics at Baylor. "Since microwaves heat liquids, but not containers, parents and baby sitters are often unaware of how hot the milk becomes."

Enough heat can be generated by a microwave to build up steam and cause the milk container to explode, which could result in mother and baby suffering cuts or serious burns from the milk.

The uneven heat distribution of microwaves creates small pockets of intense heat in different parts of the bottle, said Judy Hopkinson, Ph.D., a researcher at Baylor's Children's Nutrition Research Center. The high temperatures destroy the vitamins in formulas and break down the disease-fighting antibodies in human milk.

"If a mother is providing breast milk with the intention of

giving her baby these substances that assist in preserving health and promoting wellness, then it is pointless to defeat that purpose by using a microwave," Hopkinson said.

The best way to heat formula or human milk is to place the bottle in a bowl of warm water or shake it gently under warm running water. Test the temperature of the milk by sprinkling a few drops on the back of the hand. If the milk feels too warm on the back of the hand, it will be

too warm for the baby.

"Babies are not nearly as worried about the temperature of milk as parents are," Andrus said. "Once it reaches room temperature, the baby's main concern is eating."



The first woman to receive a Nobel Prize for literature was Swedish novelist and poet Selma Lagerlof.

Pioneer Drilling & Machine Company

409 E. 5th Phone (806) 296-7595
PLAINVIEW, TEXAS 79072

NEW RIG FOR COMPLETE SUBMERSIBLE PUMP SERVICE

Dear Farmer:

Pioneer Drilling and Machine Company is pleased to announce a new service to the people of the High Plains.

In addition to our sales and service of the Western Land Roller Turbine Pump and the Dempster Submersible Pumps and our other lines, we now offer complete service on your small domestic home pumps.

We have a new rig just to pull and set domestic pumps. Our experienced personnel is available to do your complete job on submersible pumps - sales, pulling and setting.

Feel free to call us after hours and weekends as well as during the week and new Saturday morning hours:

Week Days & Saturday Mornings: 296-7595

Nights and Weekends: (1) 296-9436 Alfred Conger, Jr., Manager
(2) 293-2872 Mack M. Cook
(3) 293-4830 Gene Craft

Come to see us at 409 East 5th in Plainview.

We appreciate your business.

"SINCE 1936"

CONSIGN NOW! 9TH ANNUAL FALL CONSIGNMENT AUCTION

Need Your Consignment by August 31 for Advertisement

LOCATED: In Lockney, Texas, at the Floyd County Fair Grounds

September 24 & 25, 1985

Will Be Selling: Tractors - Cotton Strippers - Cotton Trailers - Module Builders - Trucks - Pickups - Combines - Farm Equipment & Any Other Harvest Related Equipment

To Consign Contact: DULIN, REAGAN & EVANS AUCTIONEERS

BENNIE REAGAN — TXS-016-0163 (806) 847-2213

MERVIN EVANS — TXE-115-0678 (806) 293-8195

— OR —

LOCKNEY ROTARY CLUB MEMBERS

BOYCE MOSLEY — (806) 652-2686

OWEN THORNTON — (806) 652-3195

PAT FRIZZELL — (806) 652-3866

Silverton, Texas

Plainview, Texas

Lockney, Texas

Lockney, Texas

Lockney, Texas

**CONCESSION STAND
WORK SCHEDULE GIVEN
FOR FOOTBALL GAMES**

The schedule for concession stand workers has been arranged for this season's high school and junior high school football games. Please clip out the schedule and keep it for future reference. If you are unable to work at your designated time, please trade times with someone else or ask someone to work for you. If you have any questions or conflicts, please contact Glenda Couch or Jackie Wheeler.

August 29 - Scrimmage, 6:00 p.m.:

Ralph and Janice Hill, Dwain and Shirley Henderson

September 6: 7:30 p.m.:

Perry and Marsha Brunson, Jerry and Elizabeth Miller

September 20:

5:00 p.m.--Harold and Ellen Edwards, Gayle Robertson, Alice Grabbe

7:30 p.m.--Lanny and Jackie Wheeler, Carolyn Lowrey

September 21-Time to be announced:

Lynn and Kathy Frizzell, Terry and Ann West

October 12:

2:00 p.m.--John and LaQuetta Schott, Dale and Pat McWaters

3:30 p.m.--Steve and Judy Miller, Gary and Cathey Weaks

October 24 - 5:00 p.m.:

Fred and Pat Edwards, Doc and Sharon Simpson

October 25 - 7:30 p.m.:

Emmett and Sandi Tomlin, Jay and Patsy Towe

November 8:

5:00 p.m.--Jimmy and Rhenda Burson, Jerry and Brenda Patton

7:00 p.m.--Wayne and Tina Nance, Guinn and Patsy Fitzgerald

**B.S.O. Class Planning
Trip to El Paso Soon**

The B.S.O. (boot and shoe operation) Class at T.S.T.I. in Amarillo is planning a trip to El Paso for a tour of the boot-making factory to gain more knowledge and information in the art of boot making.

The class members will be accepting donations to help with the cost of their meals and rooms. Each \$2.00 donation will give you a chance to win a pair of \$300.00 handmade boots (your choice of bull or calfskin). Each student in the class must do a part of the boots. You do not need to be present to win, but if you win you must go to the school to get your feet measured.

The drawing will be held September 18, 1985 at T.S.T.I.

Walter Perkins is a student in the B.S.O. Class and is accepting donations.

**Dance Saturday To
Benefit Muscular
Dystrophy Association**

There will be a benefit dance for the Muscular Dystrophy Association at the Briscoe County Showbarn in Silverton on August 31, 1985. The benefit will begin at 9:00 p.m. and continue until 1:00 a.m.

Music will be by Caprock Country.

Plan to attend to help Jerry's kids.



The first Vice President to marry while in office was Alben W. Barkley, who was married to Elizabeth Jane Rucker in 1948.



Some people once believed they could stop a rainstorm by throwing burning sticks into the air.

watch for
KIDNAP
Y.S.E.

**Save 40c on Watkins
AWARD WINNING PEPPER!
Discover the taste-tingling
flavor of Watkins famous
BLACK PEPPER**

- The superior pepper produced to bring out natural oils and pure pepper flavor
- Because of outstanding flavor and strength—a little goes a long way

6 oz. can Reg. \$4.99
SPECIAL THIS WEEK \$4.59

12 oz. can Reg. \$6.79
SPECIAL THIS WEEK \$6.39

Black Peppercorns \$3.59
White Peppercorns \$2.49

Watkins Stoneware Mugs (\$6.99 value)

Six Designs in Stock
Only \$2.99 with purchase of
Watkins Products

**BRISCOE
COUNTY NEWS**

The upper half of the earth's crust contains about 3,000 times as much water as all the rivers on earth.

Abigail Smith Adams is the only woman in the nation's history to be wife of one president and mother of another.

Marse & Son

West View Center, Plainview, Texas

TEEN BOARD

Name _____

Address _____ Phone number _____

City _____ State _____ Zip _____

Age _____ Classification _____



FAMILY INFORMATION

Full name _____ FATHER

MOTHER

Address _____

Occupation _____

Brothers _____ Ages _____

Sisters _____ Ages _____

PERSONAL INFORMATION

Color of hair _____ eyes _____

Height _____ weight _____ dress size _____

Hobbies _____

Talents _____

Elected offices and honors:

Extra-curricular activities:

Community activities and honors:

Church activities:

Teen Board Applications Are Being Sought

Marse and Son invites young ladies turning 14 to 17 years of age before the upcoming school year to apply for membership on our 1985-86 Teen Board.

The excitement of the fashion world unfolds as you take part in seminars and discussions, make-

up and fashion clinics, special promotions, in-store modeling and a fashion show.

Activities will begin in September and continue through the school year. Applications are available in our junior department (or use the one on this

page) and must be returned by August 30.

Girls will be chosen from Plainview and the surrounding area, and selections will be made on the basis of applications. For more information call Marse & Son at 296-6381, Ext. 79.

Plan to Save Money When Sewing at Home

Sewing at home for savings takes careful planning to make sure the investment pays off.

"Consider the value of the time spent sewing as well as your out-of-pocket costs," says Alma Fonseca, a clothing specialist with the Texas A&M University Agricultural Extension Service.

Sewing children's garments is usually more economical than buying them. This is because children's clothes are often simple, have less detail, require little fabric and have a short life use.

Creative recycling of clothes that need updating or fitting adjustments can also save money, she points out.

Sewing custom-made articles for the home, such as draperies for an odd-sized window or slipcovers for an odd-sized sofa, result in a significant savings, Ms. Fonseca says. Good draperies with linings damaged by the sun can also be re-lined to save the cost of having to re-invest in new ones.

In addition, careful selection of styles and patterns will save sewing time and supplies, notes the specialist. For example, special patterns for knits often feature styles with no zipper, facing, interfacing or darts.

"When shopping for fabrics, always buy with use in mind. Quality fabrics may make up more attractively and hold their beauty longer, but it could be more economical to choose a less

expensive fabric if the outfit is to be worn only a few times," Ms. Fonseca says.

Sales of fabrics and notions usually appeal to economy-minded sewers. But bargains often remain unused and therefore lose their savings potential, reminds the specialist.

When buying sale fabric for future use, choose colors you already have in your wardrobe, and classic designs rather than those topping the current fashion scene. Also check for off-grain fabrics, especially if designs require matching, and know yardage requirements before you buy, she advises.

Ms. Fonseca also recommends reusing patterns with a different fabric, neckline or sleeve change to get more mileage out of them. Try special patterns for knits. Some brands have several sizes on one pattern and can be used to accommodate figure variations, she says.



James Buchanan, the nation's 15th president, lived through the administrations of seventeen chief executives—from George Washington to Andrew Johnson.

AIRPLANE SPRAYING TOP FEED & INSECTICIDE WORK

Contact

Ray Teeple Fertilizer
847-2620

Quinn Montague
823-2296

CUSTOM APPLICATION

WE APPLY:

Liquid Fertilizer with Cotton Herbicides
Wheat Top Fertilizer with 2-4D and Glean
Combination Anhydrous and Liquid Fertilizers
In Deep Ban

FERTILIZER MIXES

To Fit Soil Test

Nitrogen
Phosphate
Potassium
Sulphur

Anhydrous

Zinc
Iron
Manganese
Boron

WE CAN

Row It — Ban It — Spread It
Deep Place It — Dual Injection — Fertigation

RAY TEEPLE FERTILIZERS

Ray Teeple

847-2620

David Holt

CITY OR SPECIAL DISTRICT: City of Silveston

NOTICE OF CALCULATION OF EFFECTIVE TAX RATE, ESTIMATED UNENCUMBERED FUND BALANCES, AND DEBT SCHEDULE

I, Carlye Dice, Chief Appraiser for Briscoe County App. Dist. in accordance with Sec. 26.04, Property Tax Code, have calculated \$.22032 per \$100 of value as the tax rate which may not be exceeded by more than three percent by the governing body of the City of Silveston without holding a public hearing as required by the code.

The estimated unencumbered fund balance for Maintenance & Operation fund: \$ 4,700.00
The estimated unencumbered fund balance for Interest & Sinking fund: \$ -0-

The following schedule lists debt obligations that 1985 property taxes will pay: NONE.

Carlye Dice, Chief Appraiser
July 5, 1985

CALCULATIONS USED TO DETERMINE EFFECTIVE TAX RATE

I. DATA

1. 1984 Total tax levy from the 1984 tax roll	\$ <u>33,395.</u>
2. 1984 Tax rate (\$ <u>.203</u> M&O and \$ <u>-0-</u> I&S)	\$ <u>.203 /\$100</u>
3. 1984 Debt service (I&S) levy	\$ <u>-0-</u>
4. 1984 Maintenance & operation (M&O)	\$ <u>33,395.</u>
5. 1984 M&O taxes on property in territory that has ceased to be a part of unit in 1985	\$ <u>-0-</u>
6. 1984 M&O taxes on property becoming exempt in 1985	\$ <u>4.</u>
7. 1984 M&O taxes on taxable value lost because property is appraised at less than market value in 1985	\$ <u>-0-</u>
8. 1985 Total taxable value of all property	\$ <u>15,207,098</u>
9. 1985 Taxable value of new improvements added since Jan. 1, 1984	\$ <u>51,550.</u>
10. 1985 Taxable value of property annexed since Jan. 1, 1984	\$ <u>-0-</u>
11. 1985 Tax levy needed to satisfy debt service (I&S)	\$ <u>-0-</u>
12. Rate to raise 1984 tax due levy to appraisal roll errors (lost dollars divided by 1985 taxable value) (\$ <u>-0-</u> ÷ \$ <u>-0-</u> × 100)	\$ <u>-0- /\$100</u>
13. Rate to regain taxes lost in 1984 due to appraisal roll errors (lost dollars divided by 1985 taxable values) (\$ <u>-0-</u> ÷ \$ <u>-0-</u> × 100) ..	\$ <u>-0- /\$100</u>
14. 1984 M&O Taxes used to regain lost 1983 levy	\$ <u>-0-</u>

II. CALCULATION

MAINTENANCE AND OPERATION (M&O) TAX RATE

1. (A) 1984 Total tax levy (Data 1)	\$ <u>33,395.</u>
(B) Subtract 1984 debt service levy (Data 3)	\$ <u>-0-</u>
(C) Subtract 1984 taxes on property no longer in unit (Data 5)	\$ <u>-0-</u>
(D) Subtract 1984 taxes for exemptions (Data 6)	\$ <u>4.</u>
(E) Subtract 1984 taxes for productivity valuation (Data 7)	\$ <u>-0-</u>
(F) Subtract 1983 taxes used to regain lost 1983 levy (Data 14)	\$ <u>-0-</u>
(G) Adjusted 1984 M&O levy	\$ <u>33,391.</u>
2. (A) 1985 Total Taxable value of all property (Data 8)	\$ <u>15,207,098</u>
(B) Subtract 1985 value of new improvements (Data 9)	\$ <u>51,550.</u>
(C) Subtract 1985 value of annexed property (Data 10)	\$ <u>-0-</u>
(D) Adjusted 1985 taxable value for M&O	\$ <u>15,155,548</u>
3. (A) Divide the adjusted 1984 M&O levy (1-G above) by the adjusted 1985 taxable value for M&O (2-D above) (\$ <u>33,391</u> ÷ \$ <u>15,155,548</u>)	\$ <u>.0022032</u>
(B) Multiply by \$100 valuation	× \$100
(C) Effective M&O rate for 1985	\$ <u>.22032 /\$100</u>

INTEREST AND SINKING (I&S) TAX RATE

4. (A) 1985 I&S levy needed to satisfy debt (Data 11)	\$ <u>-0-</u>
(B) 1985 Total taxable value for all property (Data 8)	\$ <u>15,207,098</u>
(C) Divide the 1985 I&S levy (4-A above) by the 1985 total taxable value (4-B above) (\$ <u>-0-</u> ÷ \$ <u>15,207,098</u>)	\$ <u>-0-</u>
(D) Multiply by \$100 valuation	× \$100
(E) Effective I&S rate for 1985	\$ <u>-0- /\$100</u>

APPRAISAL ROLL ERROR RATE

5. (A) Rate to raise the 1984 levy due to appraisal errors (Data 12)	\$ <u>-0- /\$100</u>
(B) Add rate to regain taxes lost due to errors (Data 13)	+ \$ <u>-0- /\$100</u>
(C) Total rate to adjust for appraisal roll errors	\$ <u>-0- /\$100</u>

TOTAL EFFECTIVE TAX RATE FOR 1985

6. (A) Effective M&O rate (3-C above)	\$ <u>.22032 /\$100</u>
(B) Add effective I&S rate (4-E above)	+ \$ <u>-0- /\$100</u>
(C) Add rate to adjust for appraisal roll errors (5-C above)	+ \$ <u>-0- /\$100</u>
(D) 1985 Effective Tax Rate	\$ <u>.22032 /\$100</u>

1985 Effective Tax Rate is the tax rate published as required by Sec. 26.04, Property Tax Code.

Members, Guests Attend Ambulance Service Hamburger Cookout

Members and guests of the Silverton Volunteer Ambulance Service enjoyed a hamburger cookout and ice cream supper at the group picnic shelter at Lake Mackenzie Tuesday night of last week.

Attending were Mr. and Mrs. Anthony Kingery, Kara and Shawna, Mr. and Mrs. Tom Burson and Donny, Mr. and Mrs. Lynn Frizzell and Casey, Robin Hutsell, Mr. and Mrs. Mike Pigg and Jon, Mr. and Mrs. Larry Comer, Cy, Miles, Lisa and Chase, Mr. and Mrs. Dale McWaters, Mr. and Mrs. Bruce Tiffin, Richard Waters, Mr. and Mrs. Dick Roehr, Mr. and Mrs. Bill Boling, Mr. and Mrs. Rick Minyard and Ryan, Diamond Williams, Mary Ann Sarchet, Bess McWilliams, Mr. and Mrs. J. L. Self, Miss Anna Lee Anderson, Melannie and Ginger Daniels, Mr. and Mrs. James Edwards and Ticorra, Stephen Stephens, Mr. and Mrs. Emmett Tomlin and Tracy, Mr. and Mrs. Ralph Hill and Denny.

Some enjoyed boating and water skiing. Anthony Kingery and Tom Burson were in charge of the cookout.

"Living With Arthritis" Is Topic of Program

"Living With Arthritis" is a program planned by the County Extension Home Economics Committee (formerly Family Living Committee) at its meeting August 15. The program is set for Friday, September 20, at 1:00 p.m. at the Silverton Senior Citizens Center.

The program will be repeated in Quitaque in November, the date to be determined at the convenience of the speaker.

Presenting the program on arthritis will be Dr. Robert

McNutt of the Amarillo Diagnostic Clinic.

The program is open to anyone who has arthritis or who is interested in learning about the disease. There will be no charge for the program, but donations to the Arthritis Foundation will be accepted.

The committee again selected Family Health and Nutrition as the area of greatest concern for program emphasis during 1986. It will meet in September to plan specific educational programs for next year.

A slide presentation, "Help Yourself to Good Health," was the program for the committee meeting.

Attending the meeting were Lottie Garrison, Johnnie Morrison, Roy Reed, and County Extension Agent Lynda Fogerson.

MDA SERVES MOST PANHANDLE COUNTIES

The following is a list of the counties covered by the Panhandle chapter of Muscular Dystrophy Association. Services are provided to patients located in these counties and the counties also conduct fund raisers: Texas: Armstrong, Briscoe, Carson, Castro, Childress, Collingsworth, Dalham, Deaf Smith, Donley, Gray, Hall, Hansford, Hartley, Hemphill, Hutchinson, Lipscomb, Moore, Ochiltree, Oldham, Parmer, Potter, Randall, Roberts, Sherman, Swisher and Wheeler; Oklahoma: Beaver, Cimmaron and Texas.

If you are interested in being a community chairperson or would simply like to do volunteer work, contact the Muscular Dystrophy Association office at 1713 South Avondale, Amarillo, Texas 79106 or call 806-359-3141.

It takes about 150 gallons of water to make the paper for one Sunday newspaper.

CITY OR SPECIAL DISTRICT: Mackenzie Municipal Water Authority

NOTICE OF CALCULATION OF EFFECTIVE TAX RATE, ESTIMATED UNENCUMBERED FUND BALANCES, AND DEBT SCHEDULE

I, Carlye Hill, Chief Appraiser for Briscoe County A.D., in accordance with Sec. 26.04, Property Tax Code, have calculated \$.31758 per \$100 of value as the tax rate which may not be exceeded by more than three percent by the governing body of the Mackenzie M.W.A. without holding a public hearing as required by the code.

The estimated unencumbered fund balance for Maintenance & Operation fund: \$ 524,89
The estimated unencumbered fund balance for Interest & Sinking fund: \$ 35,700.49

The following schedule lists debt obligations that 1985 property taxes will pay:

InterFirst Bank of Dallas, Texas Construction Bonds - Series 1970: 7-10-86 - Principal - \$ 498.50 1-10-86 - Interest - \$ 456.13 7-10-86 - Interest - \$ 456.13 Subtotal \$ 1,410.76	9.97%	American National Bank of Austin, Texas General Obligation Bonds - Series 1982A 7-10-86 - Principal - \$ 2,492.50 7-10-86 - Interest - \$ 9,156.45 Subtotal \$ 11,648.95
InterFirst Bank of Dallas, Texas Construction Bonds - Series 1972 7-10-86 - Principal - \$ 5,483.50 1-10-86 - Interest - \$ 4,976.28 7-10-86 - Interest - \$ 4,976.28 Subtotal \$ 15,436.06		Farmers Home Administration General Obligation Bonds - Series 1982 7-10-86 - Principal - \$ 498.50 7-10-86 - Interest - \$ 7,751.68 Subtotal \$ 8,250.18
		Grand Total General Obligation Bonds for Silverton '86 \$36,745.95

Carlye Hill, Chief Appraiser
July 9, 1985

CALCULATIONS USED TO DETERMINE EFFECTIVE TAX RATE

I. DATA

1. 1984 Total tax levy from the 1984 tax roll	\$ <u>41,129.</u>
2. 1984 Tax rate (\$ <u>.07</u> M&O and \$ <u>.18</u> I&S)	\$ <u>.25/\$100</u>
3. 1984 Debt service (I&S) levy	\$ <u>29,613.</u>
4. 1984 Maintenance & operation (M&O)	\$ <u>11,516.</u>
5. 1984 M&O taxes on property in territory that has ceased to be a part of unit in 1985	\$ <u>-0-</u>
6. 1984 M&O taxes on property becoming exempt in 1985	\$ <u>4.</u>
7. 1984 M&O taxes on taxable value lost because property is appraised at less than market value in 1985	\$ <u>-0-</u>
8. 1985 Total taxable value of all property	\$ <u>15,207,098</u>
9. 1985 Taxable value of new improvements added since Jan. 1, 1984	\$ <u>51,550</u>
10. 1985 Taxable value of property annexed since Jan. 1, 1984	\$ <u>-0-</u>
11. 1985 Tax levy needed to satisfy debt service (I&S)	\$ <u>36,746</u>
12. Rate to raise 1984 tax due levy to appraisal roll errors (lost dollars divided by 1985 taxable value) (\$ <u>-0-</u> ÷ \$ <u>-0-</u> × 100)	\$ <u>-0- /\$100</u>
13. Rate to regain taxes lost in 1984 due to appraisal roll errors (lost dollars divided by 1985 taxable values) (\$ <u>-0-</u> ÷ \$ <u>-0-</u> × 100)	\$ <u>-0- /\$100</u>
14. 1984 M&O Taxes used to regain lost 1983 levy	\$ <u>-0-</u>

II. CALCULATION

MAINTENANCE AND OPERATION (M&O) TAX RATE

1. (A) 1984 Total tax levy (Data 1)	\$ <u>41,129.</u>
(B) Subtract 1984 debt service levy (Data 3)	\$ <u>29,613.</u>
(C) Subtract 1984 taxes on property no longer in unit (Data 5)	\$ <u>-0-</u>
(D) Subtract 1984 taxes for exemptions (Data 6)	\$ <u>4.</u>
(E) Subtract 1984 taxes for productivity valuation (Data 7)	\$ <u>-0-</u>
(F) Subtract 1983 taxes used to regain lost 1983 levy (Data 14)	\$ <u>-0-</u>
(G) Adjusted 1984 M&O levy	\$ <u>11,512.</u>
2. (A) 1985 Total Taxable value of all property (Data 8)	\$ <u>15,207,098</u>
(B) Subtract 1985 value of new improvements (Data 9)	\$ <u>51,550.</u>
(C) Subtract 1985 value of annexed property (Data 10)	\$ <u>-0-</u>
(D) Adjusted 1985 taxable value for M&O	\$ <u>15,155,548</u>
3. (A) Divide the adjusted 1984 M&O levy (1-G above) by the adjusted 1985 taxable value for M&O (2-D above) (\$ <u>11,512</u> ÷ \$ <u>15,155,548</u>)	\$ <u>.0007595</u>
(B) Multiply by \$100 valuation	× 100
(C) Effective M&O rate for 1985	\$ <u>.07595/\$100</u>

INTEREST AND SINKING (I&S) TAX RATE

4. (A) 1985 I&S levy needed to satisfy debt (Data 11)	\$ <u>36,746</u>
(B) 1985 Total taxable value for all property (Data 8)	\$ <u>15,207,098</u>
(C) Divide the 1985 I&S levy (4-A above) by the 1985 total taxable value (4-B above) (\$ <u>36,746</u> ÷ \$ <u>15,207,098</u>)	\$ <u>.0024163</u>
(D) Multiply by \$100 valuation	× \$100
(E) Effective I&S rate for 1985	\$ <u>.24163 /\$100</u>

APPRAISAL ROLL ERROR RATE

5. (A) Rate to raise the 1984 levy due to appraisal errors (Data 12)	\$ <u>-0- /\$100</u>
(B) Add rate to regain taxes lost due to errors (Data 13)	+ \$ <u>-0- /\$100</u>
(C) Total rate to adjust for appraisal roll errors	\$ <u>-0- /\$100</u>

TOTAL EFFECTIVE TAX RATE FOR 1985

6. (A) Effective M&O rate (3-C above)	\$ <u>.07595/\$100</u>
(B) Add effective I&S rate (4-E above)	+ \$ <u>.24163 /\$100</u>
(C) Add rate to adjust for appraisal roll errors (5-C above)	+ \$ <u>-0- /\$100</u>
(D) 1985 Effective Tax Rate	\$ <u>.31758 /\$100</u>

1985 Effective Tax Rate is the tax rate published as required by Sec. 26.04, Property Tax Code.

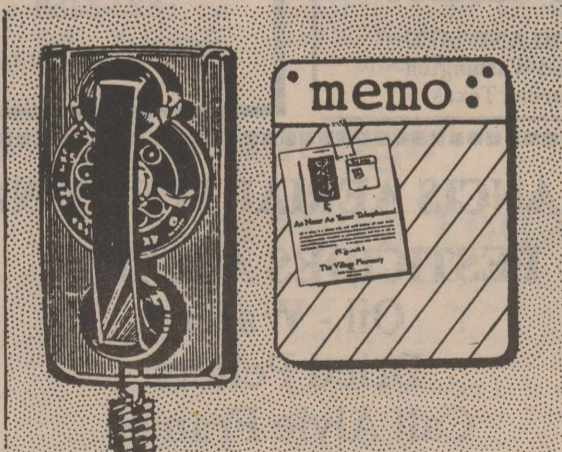

As Near As Your Telephone!

All it takes is a phone call, and we'll fill your needs promptly. If you have any questions about medications you take, over-the-counter remedies or prescriptions, feel free to call us and we'll be happy to answer them. Keep our telephone number handy. That puts us as near to you as your own telephone.

Prescriptions Mailed To You On Request

995-3525

CITY DRUG STORE

Highway 86 & Maxwell

Tulia

PLAY IT SMART... GET INTO THE CLASSIFIEDS

FOR SALE

KIRBY VACUUM CLEANERS:
New and used. Local sales and service. John Bowman, 823-2313. Think Silverton! 7-tfc

MAYTAG WASHERS AND Dryers For Sale. Service and Parts. Fogerson Lumber & Supply. 13-tfc

SCANNERS: KEEP INFORMED on weather conditions. Grabbe - Simpson Chevrolet-Olds, Silverton. 21-tfc

TRASH BARRELS FOR SALE: Silverton Fire Department. Ask at City Hall. 31-tfnc

FOR YOUR ELECTRIC FENCING needs, see Brown-McMurtry. We have battery, hi line or solar powered fencers. We also carry insulators, gate handles and wire. 46-tfc

WATKINS PRODUCTS FOR Sale in Silverton. Briscoe County News, 508 South Main Street, or call 823-2333. 41-tfnc

TV SATELLITE SYSTEMS: Anthony Kingery, 823-2434, John Bowman, 823-2313. 10-tfc

IF YOU ARE TRYING TO decide what you are going to buy for that special person, call Shirley at Durham's Plants & Gifts. For your Birthdays, Anniversaries, Memorials. 5-tfc

IS SOMEONE'S DRINKING causing you a problem? Call Al-Anon, 823-2160. 30-tfnc

CASE IH BALER TWINE, 20,000 ft. plastic \$24.50, 16,000 ft. sisal \$17.75. Brown-McMurtry, Silverton. 30-tfc

Let's go see the Wallpaper Books at Fogerson Lumber!

FOR SALE: COWS AND CALVES. Don Brown, 823-2441 or 823-2292. 17-tfc

NEW IH 1400 COTTON STRIPPER For Sale. \$33,500.00. Call 823-2441; after six, 823-2537. 35-tfc

FOR SALE: ALL TYPES OF Stocker Cattle. Alex Mills. Day Phone (806) 373-4333; nights (806) 352-8042. 32-4tc

DEALER REPOS. FINANCE Company has several 3-bedroom mobile homes to liquidate immediately. Example: 3 bedroom, 2 bath with shingle roof, garden tub, etc. Assume payments of \$275.07 with approved credit. Includes delivery and insurance. Several 16 ft. wide available. **WE TAKE TRADES—ANYTHING OF VALUE.** Mobile Home Liquidators, 6325 Canyon Drive, Amarillo, Tx. (806) 358-3257. 32-4tc

FOR SALE: 1981 YAMAHA YZ80. Extra clean. Clay Schott, 823-2233. 35-2tc

CATALINA REFRIGERATOR and Dearborn Gas Heater For Sale. Mrs. W. H. Brooks. 35-1tc

1968 ONE OWNER IMPALA Station Wagon; 396 engine, four new tires, air conditioning, power steering and brakes, power back window. 94,000 miles. 806 633-4483. 34-tfnc

YOU CAN HAVE GOOD-TASTING odor-free drinking water. Call 823-2467 for free in-home trial. 34-tfc

REAL ESTATE

NINE ROOM HOME WITH Bath and one-half, ten acres with good well for sale. Call 512-258-2838. 36-tfc

RICK'S MUFFLER
For all your exhaust needs, including customizing.
(806) 823-2015 Silverton, Texas

HOUSE AT 801 LORETTA ST. Assumable low-interest FHA loan. Payment can be as low as \$100 per month depending on income. \$5,000 equity. Call Barbara at 747-3601 or 823-2370. 34-2tp

HOUSE FOR SALE OR RENT: Refrigerated air and central heat. 906 Pulitzer. Call 823-2239. 30-tfc

153 A. Farm with nice home. On pavement. Carroll Garrison, 995-3050. 24-tfc

FOR SALE

Claude Allison house, 907 Braidfoot. Two bedrooms, two baths, den, living room, kitchen, corner lot, fruit trees, good condition, excellent neighborhood. Shown by appointment only. Call 806-995-4371. Ask for N.A. *

308 acres on highway west of town. Seven small wells. Lays good, excellent soil. If you are looking for extra acres, this is it.

SINGER REAL ESTATE
120 S. Armstrong Tulia, Tx.
806-995-4371 35-4tc

GARAGE SALES

THREE FAMILY GARAGE Sale: Friday 9:30-5:30 and Saturday 9:30-12:00. Baby clothes, shoes, dishes, miscellaneous items. All kind of clothes. 802 South Main Street. 35-1tp

GARAGE SALE AUGUST 31, 9:00 a.m. to 5:00 p.m. 506 Main Street. I've cleaned out closets and have lots of good clothes for kids, stereo, Baldwin Fun Machine Organ and toys. 35-1tc

SERVICES

SINGER SEWING MACHINES, Vacuum Cleaners, Smith Corona Typewriters, Adding Machines, Kirby Sales and Service. Buy here, service here. Call in Silverton, 823-2333. Office located at 620 Noel in Memphis. Here every two weeks on Thursdays. 21-tfc

LOCKNEY MEAT CO.
Kill Days Monday through Friday
CUSTOM PROCESSING
Half and Quarter Cut, Wrapped, Frozen and Fully Guaranteed
SAM & KELLY FORTENBERRY
652-3305
Corner of U. S. 70 and Farm Road 378 South 11-tfc

°Deadbolts °Safes
°Keys °Locks
PRO-LOCK SHOP
Locksmith
Security is our Business
983-3834 Don Probasco
15 mi. south of Silverton on 207

PIANO LESSONS OFFERED. 847-2658. 35-2tc

WANTED

CLARENDON COLLEGE WILL offer a night class in Math for Business and Economics if enough will sign up for it. If interested call Dianne Washington, 469-5278, or Stachia Chadwick, 455-1214. 34-2tp

FOR RENT

UNDER NEW MANAGEMENT VOA National Housing. Low Rent Apartments for Senior Citizens and Handicapped. Come see our apartments and make your home with us. Join the Village of Senior Citizens for fun, games and fellowship. Mid-Tule Village, 321 SE Seventh, Tulia, Texas. (806) 995-2442 or (806) 765-8134. Equal opportunity housing. 12-tfc

SMALL DITCHING MACHINE and Electric Concrete Mixer For Lease. Fogerson Lumber & Supply. 24-tfc

CARDS OF THANKS

I want to thank all the friends who sent cards or expressed their sympathy after the death of my cousin. Every expression of your friendship and concern was cherished. Thank you so much for making us a part of your community.

Yours in Christ,
Ronnie Chestnut and family

FOR ALL YOUR LIFE INSURANCE HOSPITALIZATION NEEDS—USE
Archie Castleberry
SOUTHLAND LIFE
11th and Washington
Amarillo, Texas

PUBLIC NOTICES

NOTICE TO ALL PERSONS HAVING CLAIMS AGAINST THE ESTATE OF MARION FRANK BREEDLOVE, DECEASED

Notice is hereby given that original Letters Testamentary for the Estate of MARION FRANK BREEDLOVE, Deceased, were issued on August 20, 1985, in Cause No. 1161, pending in the County Court of Briscoe County, Texas, to:

VAN BREEDLOVE

The post office address of such Executor is: P. O. Drawer 461, Silverton, Texas 79257.

All persons having claims against this Estate which is currently being administered are required to present them within the time and in the manner prescribed by law.

DATED the 20th day of August, 1985.

Van Breedlove
Independent Executor of the Estate of
Marion Frank Breedlove,
Deceased.

35-1tc

We Have Everything
On Your
School Supply List
at the
BRISCOE COUNTY NEWS

Underground Irrigation Pipe Plastic Gas Pipe RHODE PIPE CO.
823-2458
823-2459
Silverton, Texas

FRANCIS AERIAL SPRAYING
PESTICIDES APPLIED
Oil - Water
Dried Pellets
Call Alvie Francis
806-847-2523

BRISCOE IMPLEMENT
823-2486 Silverton, Texas

NEW EQUIPMENT	USED EQUIPMENT
50 Series Tractors	'79 4440 PS
MFWD, 2 WD & 4 WD	'79 4840 PS w/ duals
Titan II Combines	'78 4240 Quad
1408 Shredder	'81 8640 w/3 pt. & duals
155 Blades	'79 MF 2675 Tractor
1610 Chisel Plows	'76 7700 Combine
Hay Equipment	40' Case Chisel Plow
158 Loader	554 Row Crop Head
Grain Drills	1014 Hesston Swather
235 Disk	9300 Hoe Drill 32'
Cotton Strippers	
900 V Ripper	

Nights: George 823-2258 or Gerald 847-2217

Everyone invited!
WATERMELON FEAST & MUSIC
8:00 p.m.
Thursday, August 29
at the Gin Office
Bring a spoon.

BRISCOE COOPERATIVES