

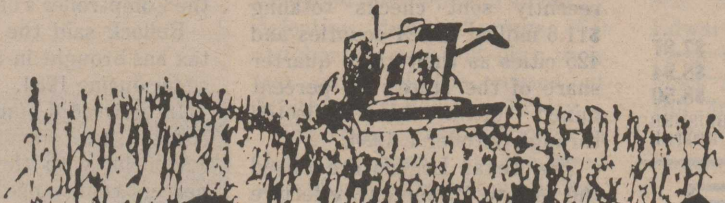

Silverton: Home of Scenic Lake Mackenzie



Briscoe County News

THURSDAY, NOVEMBER 8, 1984

VOLUME 76 NUMBER 45

Lots of Split-Ticket Voting In General Election

Lots of Briscoe County voters, as well as voters across the nation, split the tickets in the General Election Tuesday to disprove the "coat-tails" theory that many Republicans would be swept into office with the landslide-victory of incumbent-President Ronald Reagan.

Already holding a majority of Senate seats, the Republicans saw a small gain by Democrats

there and had a much smaller gain in the House of Representatives than had been expected.

Many of the district and state races were very close, and since the Briscoe County News goes to press early it was not possible to designate all the winners in the issues on the statewide ballot. There were only six contested races for Briscoe County voters, and it appeared that the trend

established in the county was not necessarily the same as the final outcome.

In the race for the United States Senate, Republican Phil Gramm was projected as the winner early in the evening. This seat had been held by Republican John Tower who is retiring at the end of the present term.

The biggest upset in the district appears to be the defeat of incumbent-Democrat Jack Hightower, who appeared to have lost by a very small margin to Republican-challenger Beau Boulter for the seat in the House of Representatives.

The "coat-tail" effect may have helped in these two races.

Briscoe County's voting strength is close to 1500, and 1055 of them went to the polls and cast their ballots Tuesday, a better-than-average turnout.

The results from each of Briscoe County's election precincts may be found on page six.

MOTHERS DAY OUT TO BE HELD NOVEMBER 16

Mother's Day Out will be held starting at 8:15 a.m. Friday, November 16, at the First Baptist Church in Silverton.

A sack lunch will need to be brought for the noon meal for each child attending. Please don't put candy in lunches. Snacks will be provided.

It has also been asked that no toys be brought from home.

There will be no charge, but you are asked to call the church office if possible to let them know if your child will be there for Mother's Day Out.

Public Invited To "Festive Foods"

The public is invited to the annual "Festive Foods" program at 11:00 a.m. in the Silverton School Homemaking Department Tuesday, November 13.

Joy Parnell, Southwestern Public Service Company home economist from Lubbock, will demonstrate several holiday foods using a variety of home appliances. Participants will sample the foods and receive a copy of the "Festive Foods" recipe book.

The program is sponsored by the County Extension Office and the Homemaking Department. There is no charge.

High Plains Grape Growers To Meet Friday

There will be a meeting of High Plains grape growers Friday, November 9, 1984, at 7:00 p.m. in the auditorium at the Texas A&M University Research Extension Center in Lubbock.

The purpose of this meeting will be to gain information of an appellation of origin for this area. Other matters to be discussed will be application to the BATF, such as a suitable name, boundaries, etc.

Owlettes To Scrimmage At Hart Saturday

Meeting Called To Plan Christmas Jubilee Activities

L. O. A. Junior Study Club has begun making plans for Silverton's 1984 Christmas Jubilee.

There will be a meeting for all local merchants and civic club representatives at 7:00 p.m. Thursday, November 8, at City Hall. Each business and organization is urged to have a representative present at the planning session.

CAPROCK SQUARES TO DANCE SATURDAY NIGHT

Johnny Gillenwater will be the caller Saturday night for the Caprock Squares when they dance at Rex Tiffin's barn. Everyone is invited to attend.

Hosts will be John and Gail Wyatt, John and LaQuetta Schott and David and Denise Kellum.

Briscoe County ACS Unit To Meet

The Briscoe County unit of the American Cancer Society will meet at 7:30 p.m. Tuesday, November 27, in the Pioneer Room at First State Bank in Silverton.

Anyone interested in the work of the American Cancer Society is invited to attend, and those who have agreed to serve as officers and on the committees for the county unit are urged to attend.

Pam Scott, field representative from the Amarillo office, will be present for a meeting that will last about an hour.

The Owlettes will scrimmage Hart and Vega at Hart Saturday morning, beginning at 9:00 a.m.

The girls will be opening their season along with the varsity boys at 5:00 p.m. November 20 at Happy.

The Junior High season will open November 26 at Groom.

FFA Members Taking Orders For Fruit

Members of the Silverton chapter of Future Farmers of America are taking orders for fruit to be delivered in December.

Deadline for ordering is November 15.

Fruit may be purchased in 20 or 35 pound boxes, and may be mixed. Included are apples, oranges, grapefruit and pineapples.

You may order by contacting a member of the FFA, their sponsor, George Martin, or by calling the school office, 823-2476.

Warning Issued By Briscoe Sheriff's Office

This is the time of year when crime takes a jump.

According to the Texas Uniform Crime Reporting Bureau, crimes reported in Briscoe County from January 1984 through September 1984 are as follows: Disorderly Conduct (3), Arson (1), Burglary (13), Theft (7), Motor Vehicle Theft (1), DWI (16), and Drug Abuse (9).

If you notice strangers around your neighborhood, please call 806 823-2201, 823-2031 or 455-1206, day or night.

"Financial Planning" Seminar To Be Held In Amarillo

The Texas Agricultural Extension Service and Texas PCAs are cooperating on a seminar series entitled "Financial Planning for '85". The closest one to this county will be held at Amarillo on Wednesday, November 14. The seminar will start at 8:30 a.m. in the Center Ballroom at the Hilton Inn, 7909 I-40E.

The program will be packed full of ideas for farmers to use in financing their business in the next decade. Leading off the program will be discussions of the ten-year outlook for agricultural credit by Dan Padberg, Head of Ag Economics at Texas A&M and Marsha Martin from the Federal Intermediate Bank in Austin.

Wayne Hayenga, economist, will discuss "Merchandising Credit" to inform farmers how to develop more meaningful financial information for their lenders.

Looking at the near term will be the topic of cattle outlook by Ed Uvacek and the upcoming 1985 farm bill by Ed Smith, Texas Extension Economists.

After lunch, "Your Annual Tax Check-up," a discussion of income and estate tax planning, will be presented by Wayne A. Hayenga.

Concluding the program will be a discussion of computer use in agriculture by Larry Lippke, an economist who pioneered much of Texas Extension computer work.

4-H Food Show Set For Friday, November 16

The 1984 Briscoe County 4-H Food Show is set for Friday, November 16, with judging beginning at 4:30 p.m. in the Silverton School Cafeteria.

This year there will be two junior divisions, Junior 1, third grade through 10 years, and Junior 2, 11 years through 13 years of age as of January 1, 1985. The Senior division is for ages 14 through 18.

Food categories in each division are main dish, fruit and vegetable, bread and cereal, and nutritious snacks and desserts.

Each 4-H'er who has been participating in the food and nutrition project is eligible to enter the food show. Participants must turn in a day's menu on the appropriate menu form and include serving size and food group for each food on their

menu.

The menu and a copy of their Food Show recipe is due in the Extension Office no later than noon Monday, November 12, since it is judged before the Food Show.

Projects leaders have copies of the menu form. Leaders who have conducted the project meetings for the Silverton and Valley club members are Lee O'Neal, Vici Baird, Gail Wyatt, Cathey Weaks, Reba Self, Ann West, Linda O'Neal (teen leader), Juanita Gray, Becky Lane, Margie Pinkerton and Janinne Brooks.

The public is invited to attend the awards program and taste the dishes at 6:30 p.m.

4-H activities are open to all youth from third grade to 19 years of age regardless of socioeconomic level, race, color, sex, religion or national origin.

the
Great American
SMOKEOUT

BRISCOE COUNTY NEWS
 (SECD-065280)
 PUBLISHED EVERY THURSDAY AT SILVERTON, TEXAS 79257
 BY CHARLES AND MARY ANN SARCHET
 SECOND CLASS POSTAGE PAID AT SILVERTON, TEXAS 79257
 POSTMASTER: SEND ADDRESS CHANGES TO
 BRISCOE COUNTY NEWS, BOX 130, SILVERTON, TEXAS 79257

SUBSCRIPTION RATES PER YEAR

Briscoe and Adjoining Counties (tax inc.)	\$7.87
Elsewhere in Texas (tax inc.)	\$8.94
Outside of Texas (not taxable)	\$8.50

CHARLES R. SARCHET PUBLISHER
 MARY ANN SARCHET EDITOR

OBITUARIES

THOMAS E. DANIEL

Funeral services for Thomas Earl Daniel, 76, were conducted at 3:00 p.m. Sunday, October 28, at the First Baptist Church in Floydada with the Rev. Howell E. Farnsworth, jr., pastor, officiating, assisted by the Rev. Earl Blair, pastor of the First United Methodist Church. Burial was in the Floyd County Memorial Park Cemetery by Moore-Rose Funeral Home.

Mr. Daniel, a former Silvertown resident, died Friday, October 26.

Survivors include his wife, a son, two daughters, a brother, Malcolm Daniel, 10 grandchildren and eight great-grandchildren.

He was the uncle of Josephine Anderson of Silvertown.

MRS. LORAIN MITCHELL

Jessie Mae Watson received word of the death of her sister, Mrs. Loraine Mitchell, of La-Mesa, California, on Friday of last week.

Mrs. Mitchell and her three children resided in Silvertown about two years during World War II, while her husband was serving overseas duty with the Marines.

Rosa Lee, the eldest daughter, entered first grade here and Mrs. Jessie Bomar was her teacher. Carlye Hill was a classmate.

Texas Employment Commission Re-Opens Tulia Office

The Texas Employment Commission has re-opened its office in Tulia. It is located at 138 West Broadway, telephone 995-2421.

Its purpose is to assist employers and unemployed persons in Briscoe and Swisher counties in matching persons seeking work with appropriate jobs.

Shelley Cox is in charge of the Tulia TEC office, and she stated if the need is determined she would schedule a day every two weeks to be in Silvertown. At the present time, all employers needing workers and all unemployed persons seeking work are requested to contact the office in Tulia.

Unemployment insurance will continue to be handled by the Plainview office.

MIXED DRINK TAXES RETURNED TO CITIES, COUNTIES

State Comptroller Bob Bullock recently sent checks totaling \$11.6 million to 221 counties and 425 cities as their third quarter share of the state's 10 percent mixed drink tax collected through October 1, 1984.

The Texas Legislature raised the rate to 12 percent, effective October 2.

Bullock said the state collected \$40.4 million in taxes on the sale of mixed drinks during the quarter, up 8.5 percent over the same period in 1983.

Texas cities and counties each receive a 15 percent rebate of the tax collected on mixed drinks sold within their boundaries under the law that legalized the sale of mixed drinks in the state. The state's general revenue fund receives the balance—\$28.7 million—of the tax money collected.

Cities and counties will get a 15 percent share of the increased mixed drinks gross receipts tax from fourth quarter collections. Beginning with the first quarter of 1985, cities and counties each will receive a 12.5 percent share of the increased tax and the state will get the entire gain from the

tax increase.

The mixed drink tax is collected by the Alcoholic Beverage Commission and city-county rebates are sent out quarterly by the Comptroller's office.

Bullock said the mixed drink tax has brought in \$120.5 million so far during 1984.

In Briscoe County, the total county tax revenue totalled \$2,990.40, with the county's 15 percent remittance amounting to \$448.56.

Silvertown's total city tax revenue was \$1,474.12, with the city's 15 percent remittance being \$221.12. Quitaque's tax revenue total was \$1,516.28, with the city's 15 percent remittance being \$227.44.

Smelling lillies is believed to give a person freckles.

Mrs. Zelda Dudley Honored On Birthday

Mrs. Zelda Dudley was guest of honor at a party hosted by her children and grandchildren in observance of her seventy-sixth birthday anniversary at the Hilton Inn in Lubbock Sunday.

Attending, in addition to Mrs. Dudley, were Mr. and Mrs. Norlan Dudley, Tulia; Mr. and Mrs. Hop Graham, Lovington, New Mexico; Mr. and Mrs. Carol D. Davis and Max, Silvertown; Mr. and Mrs. Buddy Comer, Christi and Cami, Snyder; Mr. and Mrs. Brian Dell Vining and Vanessa, Pampa; Mr. and Mrs. Johnny McNamara, Rhiana and Jerus, Lubbock; Mrs. Clayton Pigg, Krissi, Mandy and Ben, Quitaque.

BARGAINS OF THE WEEK (Limited Supply)

AIR COMPRESSORS

	List	Sale
A 75 Electric	\$389.95	\$295.00
A 300 Gas	\$479.00	\$295.00

HI-LIFT JACK

\$33.95



Briscoe Implement

823-2486

Silvertown

CARDS OF THANKS

The family of Bobby Pool would like to thank everyone for your prayers, cards, visits and many acts of kindness during the loss of our beloved Bobby. Your friendship helps us to bear our great loss and we need your prayers to help us face the future without him.

Dar Lee Pool
 Mr. and Mrs. Bill Pool and family
 Mr. and Mrs. Gale McPherson and family

Thank you for your concern and prayers while Richie was in the hospital having tubes put in his ears. We appreciate you all. A very special thanks for Bro. Jerry staying with us during surgery. May God bless you all.
 Fred and Lois Hill

Thank you for the cards, telephone calls, visits, food and most of all your prayers while we were at the hospital and since we came home. We love you all.
 Wayland and Flo Fitzgerald

Our hearts are full of thanks for each one who has shown concern for Brandon since his accident—especially for each EMT and Anthony and Bill for going in the ambulance. Most of all we praise the Lord for his protecting hand.
 God bless each of you.
 Brandon Nease and family

POWDER RIVER
 Cattle Working Equipment
 Corral Plans to fit your Needs
RAY TEEPLE FERTILIZERS
 2-tfc

CLINE MONUMENT CO.
 Personalized Designs—Scenes—Art Engravings
 Save Funeral Home Commission
SEE US BEFORE YOU BUY
 400 Joliet Plainview, Texas 79072 296-2953

We Appreciate Your Business
ALVIE FRANCIS
SS 465-58-6568

New Shipment of
DOLLS
 at the
TOY SHED
 at
NANCE'S

LOCKNEY MEAT CO.
 Kill Days Monday through Friday
CUSTOM PROCESSING
 Half and Quarter Cut, Wrapped, Frozen and Fully Guaranteed
SAM & KELLY FORTENBERRY
 652-3305
 Corner of U. S. 70 and Farm Road 378 South
 11-tfc

RAY TEEPLE FERTILIZERS
 Proper Fertilizer Blends
 Insecticides - Herbicides
 Custom Application
 Ground Rig
 Tool Bar Rigs Furnished
Phone 847-2620

CONKLIN
LIQUID FEAST FERTILIZER
 Wholesale Factory Prices
 We can recommend the right fertilizer so you can get a good return on your fertilizer investment by foliar application. Also can be applied with Insecticides or Herbicides.
 Custom Applications or we have equipment you can use.
LOYD STEPHENS
 823-2431 Factory Direct Prices

LOOKING BACK
through the files of the
Briscoe County News

October 25, 1979—Owls lose to Valley in important North Zone game . . . Towe Agency moves to new location . . . Members of New Fellowship Baptist Church will be celebrating the first anniversary of their pastor and wife, Rev. and Mrs. F. N. Nelson, Sunday . . . Olos Chitty has been a patient at St. Anthony's Hospital in Amarillo for several days . . . Janie Denton is Miss Wayland entry . . . Halloween royalty to be crowned Saturday night . . . Friday is color day . . . Mr. and Mrs. Gary Nelson House are parents of a daughter . . .

October 30, 1969—Amy Birdwell is Football Queen . . . Max Weaver receives internal injuries in football game . . . Rain totaled near the four-inch mark here . . . Maja Beauty Shop to move downtown . . . Robert Deisher rites conducted Tuesday . . . Elvin Schofield named to post of industrial development consultant for Southwestern Public Service Company . . . Mrs. Ray Thompson was pictured with the 200-pound black sea bass she landed recently while on a fishing cruise aboard the 80' Sportfisher Polaris III . . . Carl D. Baird serving near Bien Hoa, Vietnam . . . Cathy Jones is FFA Sweetheart . . .

October 29, 1959—Services held for Eva R. Cowart . . . Flying Queens to play here . . . Owls lose to Ralls Jackrabbits . . . 4-H'ers who showed fat steers at the State Fair of Texas included Jim and Bob Saul, Rex Anderson, Dwight and Wayne Rampley, Joe Seay, Dick Reid and Dewey Estes . . . Haylake Club meets in home of Viola Boyles . . . Claude Crossing Club meets with Mrs. Gordon Alexander . . . Nichols group to close clinic . . . More boys than girls were on the honor roll: Gerald Smith, freshman; Larry Elms, Robert Hughes, sophomores; Joe Anderson, Dale Francis, Celene Lanham, juniors; Frankie Hunt, Marsha Monroe, seniors . . . Jerry Don Brannon and Carolyn Frizzell are Boy and Girl of the Month . . . The State Fair News written for The Owl's Hoot by someone who went aided by someone who didn't but has . . . Juannah Nance has been out of school for a week due to illness . . . "Mr. Blue has done it again!" wrote LaJuan Curby and LaQuetta Schott. "This is his fifth week in the Number 1 position on the hit parade. He is playing out and now leads by only three votes" . . .

October 27, 1949—Five counties attend Roaring Springs Scout meeting . . . Anne Brown feted with party in the Scott Smithee home . . . Rain over the weekend amounted to .64 . . . Owls defeat Lakeview 27-13. The Owls scored first on a neat run by left half Darrell McWilliams with Donald Rhea converting. The Owls marched for another counter in the second frame with McWilliams going over again and kicking the extra point. Donald Rhea scored the third time for the Owls, and Donald Paige sneaked for the fourth marker. The big guns in the ground gaining department were Rhea, McWilliams, passes from Paige to Wayne Hamilton. Carol Davis played a good defensive game, and Richard Tunnell and Bobbie Baird held down the tackle posts adequately. Little John Francis

barged his mighty 140 pounds headon into Lakeview's 220 pound fullback and put him out of the game temporarily. The supreme test for the Owls will come Friday night when they clash with the league leading unbeaten Turkey Turks . . . 167 bales of cotton ginned at local gin this season . . . Quarterback Club wants 100 cars to attend ballgame Friday night . . . Mr. and Mrs. Charles Whitfill are parents of a daughter . . . Teresa Crass is editor-in-chief of the school newspaper, and associate editors are Milton Thornton and Loretta Parker . . . Betty Lou Olive, a junior, has been absent from school for about a month due to complications arising from an old

operation . . .
October 26, 1939—Estelline Silverton game ends in tie . . . Ground soaking rain scheduled for weekend . . . Luckily no one was injured Monday night when the Frank Havran car overturned south of Silverton on the Floydada highway. A rear tire blew out and caused the accident . . . A surprise birthday dinner was given for Mrs. O. B. Fore and Edwin Crass by Mrs. Edwin Crass and others. Mrs. J. L. West, Mrs. B. M. Hodges and Roland Bell, who also have birthdays in October, were present at the dinner . . . The Floral Club will meet next week with Mrs. J. E. Daniel . . . Repairs almost complete on home of Mrs.

W. L. Jewett which was badly damaged by fire a few weeks ago . . . Mrs. Joe Mercer and Miss Zell Stevenson entertained at the Mercer home last Thursday with a surprise handkerchief shower in honor of Mrs. Morgan Garvin who left Friday for California . . . Complimenting Mrs. Bland Burson who recently moved to Borger, Mmes. D. W. Cowart and W. T. Graham entertained the members of the 1925 Study Club with a beautiful four-course luncheon at the home of Mrs. Cowart Thursday . . . Band tuition reduced forty percent . . . Carnival Queen contestants are Marie Nance, Nona Lee Deavenport, Freda Wimberly and Dorothy Roy McMurtry, Carlyn Wim-

berly, Ruby Jo Neatherlin, Wandaleigh Moore, Thelma Jean Mercer, Osha Lynn Graham, Joy Bell Deavenport and Lanette Sherman . . . Wrote Editor Roy Hahn, "Malicious and unfounded gossip is a boomerang that reacts upon the thrower with tenfold power, sometimes reacting to the extent of complete extermination . . . Think it over" . . . Mr. and Mrs. Bob Hill are parents of a son . . .

October 24, 1929—Grand jury would clean courthouse . . . Lions Club revives at weekly luncheon . . . Council votes to levy taxes for city finances . . . Nipping frost arrives with some ice . . . Hoot
See LOOKING BACK—
Continued On Page Four

A Salute To Our Area's Vets

It is our pleasure to honor Veterans, past and present, and especially, the men and women of this community who have served in our armed forces. We're proud of the time you gave and the work you did, and are always glad to be of financial service.

This bank will be closed Monday, November 12, in observance of Veterans Day. Please arrange your banking business so you will not be inconvenienced by this closing.

First State Bank

FDIC

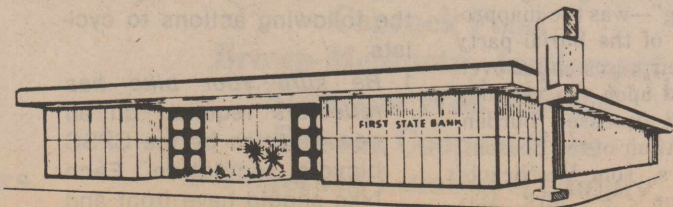

Consumer Product SAFETY ALERT

FROM THE U.S. CONSUMER PRODUCT SAFETY COMMISSION, WASHINGTON, D.C. 20207

October 1984

Under laws administered by CPSC, an estimated 325 million potentially hazardous products have been called back from the marketplace and consumers since 1973 (when CPSC was created). Most of these were voluntarily recalled by manufacturers who established programs to repair or replace the products, or to refund the purchase price.

Night Bike Riders At Risk

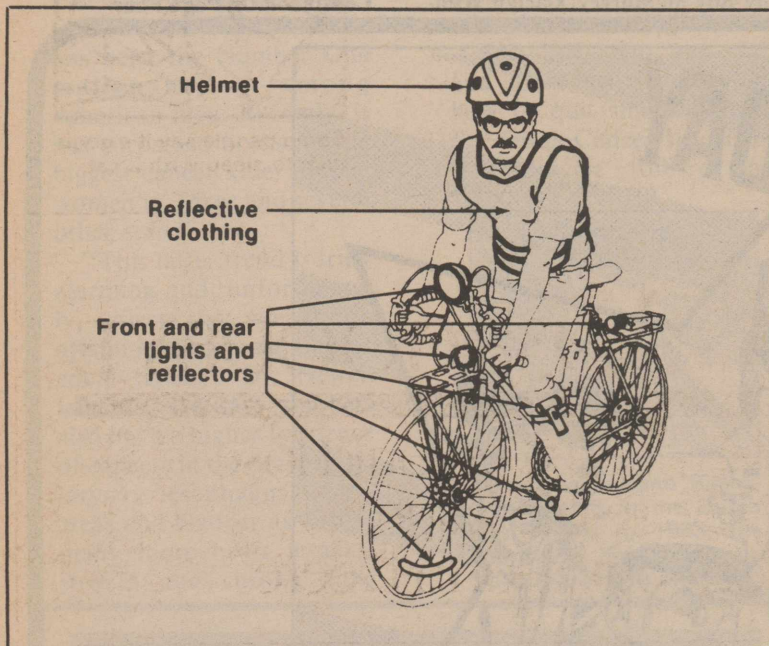

To help reduce nighttime bicyclist fatalities, cyclists should always wear a good helmet, use front and rear lights and reflectors, and wear reflective clothing. Children should never ride at night, and cyclists should avoid riding on unlighted, narrow roadways.

LOOKING BACK— Continued From Page Three

Gibson, in "Burning the Wind," will be seen at the Palace Theatre this weekend . . . Owls meet Tulia Hornets Friday . . . Dead Horse Is Buried In Court Yard: "Oh, bury me not on the lone prairie, Where the coyotes howl and the winds blow free"—hummed the old horse just before he plunged into the cesspool of the courthouse yard last week. He had wandered in from the lonesome prairies, seeking a suitable resting place close to habitation, as the end of his days approached. He came upon the sacred premises of the court, near the so-called jail, the prisoner's delight, when the ground slipped from beneath him, and he dropped into a subterranean cavity. "This is Hades," gurgled the equus as he was submerged in the murky filth which was so obnoxious to the grand jury. In the postmortem caucus, it was decided by Judge O. R. Tipps to carry out the dying request of the horse and inter him, "as is," on the courthouse yard. An inglorious death, but appeased somewhat by an exclusive burial ground. "Sweets to sweet . . . And from his fair and unpolluted flesh may violets spring"—was the inappropriate chant of the burial party who held their noses and shoveled in the sod upon the yawning cesspool and deceased burden-bearer . . . "Affair of the Season," accorded Mrs. Tom M. Nichols' "42" luncheon . . . Mrs. Max Crawford is bridge hostess . . .

Because of a sharp increase in the number of bicyclist fatalities resulting from car-bike collisions at night, the U.S. Consumer Product Safety Commission has issued a warning to bike riders to take necessary steps to make themselves and their bicycles more visible at night.

The number of bicyclists killed at night has increased from 304 to 372 per year. In 1975, the number of nighttime deaths accounted for 30% of the total number of bicyclists killed. By 1982 (the latest year for which complete data are available), nighttime deaths accounted for 42% of the total number of bicyclists killed. One factor contributing to fatal nighttime bicyclist accidents is that the bicycles and riders are not readily visible to motorists. Motorists involved in car/bicycle collisions report that they hit bicyclists because the bicycles and riders were not visible. Cyclists' failure to wear protective helmets may have also contributed to the severity of head injuries suffered in car-bike collisions.

Therefore, CPSC recommends the following actions to cyclists:

1. Be sure your bike has reflectors required on all new bicycles by the CPSC bicycle regulation. Each bike should have front and rear reflectors, pedal reflec-

tors, and side rim or wheel reflectors. Use front and rear lights (as required in many States) to help make your bicycle more noticeable to cars at night. Small battery-operated lamps strapped to your legs also help.

2. Wear reflective clothing to make yourself more visible to automobile drivers. Wear a reflective vest, reflective bands on arms and legs, and reflectorized tape on helmet.
3. Always wear a good helmet with a rigid (but crushable) interior material which may help absorb the force of an impact. (This is important for daytime riding, too.)
4. Never allow children to ride at night.
5. Avoid riding on dark, narrow roadways where the posted speed limit is more than 35 mph.

For more information on bicycle safety, consumers should call the CPSC Toll-Free Hotline on 800-638-CPSC. A teletypewriter for hearing-impaired consumers is 800-638-8270 (Maryland residents only, 800-492-8104).



Some people have believed that wearing diamonds saved them from being poisoned.

"Friendship is a ship big enough to carry two in fair weather, but only one in foul." Ambrose Bierce



The first margarine was produced during the Franco-Prussian War of 1870 when Napoleon III conducted a contest to develop a substitute for scarce butter. A French chemist came up with "oleo."

CANTWELL IRRIGATION
105 East 24th Street
Plainview, Texas

See us today about the newest
Surge System

Light Weight Price is Right

THE GREAT AMERICAN SMOKEOUT IN T.E.A.S

AMERICAN CANCER SOCIETY

HERE'S THE BEEF!!

Texas Consumers Use Newspapers 1st For Shopping

Texas consumers name their local newspaper as the usual source of "Best Buy" shopping information, 10 times more than radio or television.

Information Sought By Consumers	PERCENT		
	Newspapers	Radio	TV
Where To Shop	57%	5%	9.3%
Cost Of Products	57.1%	3.4%	8.3%
Best Buy Info	58.6%	3.2%	7.0%

Texas consumers look to newspapers FIRST and MOST for news and advice about shopping. Newspaper ad information is decisive and always available for reading and study.

SOURCE: 1984 Consumer Data Service (CDS) Survey of Texas Consumers

(This newspaper is a member of the Texas Newspaper Advertising Bureau)

TEXAS NEWSPAPERS
For Your Best Shopping Info

Texas Farm Economy Worst In 50 Years

Texas' farm economy has gone downhill steadily in the past few years, and farmers have found themselves in the worst economic squeeze since the Great Depression.

That assessment comes from Dr. Carl Anderson, an economist with the Texas Agricultural Extension Service, Texas A&M University System.

"The adjusted farm income for inflation nationwide in 1983 was the lowest since the bleak years of 1932-33," Anderson points out.

Net farm income in Texas this year will be only about half of what it was in 1979, says Anderson. This means that the purchasing power of the farm dollar is only about 25 to 30 percent of what it was five years ago.

The current farm financial stress stems largely from depressed crop and livestock prices, steady increases in costs, adverse weather conditions and high real interest rates that increase costs and strengthen the dollar against foreign currencies, the economist points out. "A strong dollar has discouraged exports and encouraged imports and foreign production," Anderson says, "further squeezing markets for American farm commodities."

Extreme drought conditions have persisted over much of Texas this year, lowering forage and crop production and increasing production costs. Prices paid by farmers for inputs have increased almost a third in the last five years while average prices received for crops and livestock have fallen slightly.

But Anderson says the present "crunch" on agriculture results mainly from action outside its confines. National economic policies, trade subsidies of other countries, tariffs, trade restrictions and other forces have influenced interest rates, inflation and other economic conditions at home and abroad.

"Extremely high interest rates which support the strong value of the dollar have been the number one problem to farmers," he emphasizes. "When the dollar rises in value, exports decrease and imports increase. All this gives farmers overseas incentive

to produce more to satisfy their own needs as well as to export when possible."

Mechanization and chemicals for pest control encouraged farmers to expand and take on lower profit margins in the 1970s. "When interest rates skyrocketed, export markets began to disappear and stockpiles of surplus grain, cotton and dairy products appeared in the early 1980s," notes Anderson.

These low returns to investments are beginning to show now, especially in the less populated areas where agriculture is the dominant use of land and land values have declined.

Outstanding agricultural debt now exceeds \$13 billion in Texas, a rise in farm debt of nearly 50 percent since 1979. And though ample loanable funds are available to agriculture, the problem is that many agricultural borrowers are unable to generate a cash flow that can support commercial lending practices, the economist explains.

"Some farmers will either be forced out of agriculture," says Anderson, "or they will have to come under the Farmers Home Administration's emergency loan procedures."

Despite depressed income, Texas agriculture is still financially sound, believes Anderson. Debt, as a percent of assets, is averaging less than 20 percent, and agricultural loan losses have increased only slightly since 1980.

This year's farm income may improve slightly from the depressed levels of the last two years. The improvement is a mixture of stronger prices early in the year and livestock liquidation by ranchers due to drought conditions, explains the economist.

"The greater cash flow is from ranchers being forced to sell livestock," Anderson says. "The liquidation of breeding herds has increased the cash flow this year but will decrease it in the coming years."

However, more Texas farmers and ranchers will likely be in serious financial trouble by year-end due to heavy debt and adverse weather conditions, adds Anderson.

Varsity, Junior High Owls Play At Whitharrel Friday

Both the varsity and junior high Owls will be traveling to Whitharrel Friday for a pair of games. The junior high is scheduled to play at 6:00 p.m. The varsity game will follow at 8:00.

This will be the last game of the season for the junior high team.

The varsity team will have a game with Texline here at 7:30 p.m. Friday, November 16.

The varsity team made a good showing against Loop here last Friday night but came up a point short, finishing behind 34-33.

Ross Estes rushed for 152 yards and three touchdowns, David Schott rushed for 138 yards and a touchdown, and Russell Simpson carried the ball for 26 yards and a touchdown.

Cal Brannon completed three

of ten passes for 36 yards and threw a touchdown pass to David Schott.

Defensively, Brannon intercepted a Loop pass and Sloan Grabbe blocked a punt. Todd Reagan led in tackles with 11, while Grabbe made eight.

Total offense for the Owls was 329 yards, compared with 443 for Loop.

Dance Planned In Clarendon November 10

The Clarendon Softball Association is sponsoring a dance from 8:00 p.m. until 1:00 a.m. Saturday, November 10, at the Clarendon Community Center.

Admission will be \$3.50 per person and \$6.00 per couple.

Everyone is invited to attend.

Immunization Clinic To Be Held Here

An immunization clinic will be held in the Silvertown Elementary School from 1:00 until 3:00 p.m. Friday, November 16.

The clinic will give protection against polio, diphtheria, lock jaw (tetanus), whooping cough (pertussis), measles, rubella and mumps.

There is no charge for this protection against childhood diseases.



Some people say it's good luck to sleep with a cat.

DON'T KISS \$8,938 GOODBYE

That's how much you could lose just on resale value if you don't buy a John Deere

Looking for a big discount when you buy a tractor? Don't get stuck with an even bigger discount when you want to sell it.

Always consider resale value when you price a field tractor. Because the differences among brands may sometimes be bigger than ANY purchase incentive.

Compare John Deere with our two leading competitors. According to the Spring 1984 Official Guide of the National Farm and Power Equipment Dealers Association, the average 5-year-old John Deere 4440 sells for 106 percent of its 1979 list price. One leading competitor averages 87 percent of its 1979 list price. The other averages 73 percent.

What's that mean in dollars? Add the John Deere gain on original price to the competitor's loss. The John Deere advantage is as much as \$8,938!

Is this only true of one model? No. Every 40 Series 90- to 180-hp tractor has an average resale price that's higher than its new price five years ago.

Is resale your only John Deere advantage? No. Don't forget the remarkable fuel efficiency of today's 50 Series

John Deere tractors. And don't forget our unmatched reputation for high quality and high reliability. See your John Deere dealer. He'll be happy to explain the big difference between a low-price tractor and a low-cost John Deere: 100-hp 4050, 120-hp 4250, 140-hp 4450, 165-hp 4650 or 190-hp 4850.

NOTE: Average resale prices taken from Spring 1984 Official Guide of The National Farm and Power Equipment Dealers Association. Percentages calculated from best currently available information on 1979 list prices.



4450 JOHN DEERE

Briscoe Implement

823-2486

Silvertown

THE GREAT AMERICAN SMOKEOUT IN T.E.A.S.

AMERICAN CANCER SOCIETY

Briscoe County Vote

	Ab.	1	2	3	4	5	Total
No. Voting	92	123	307	345	160	28	1055
President-Vice President:							
Mondale-Ferraro	33	74	129	161	56	18	471
Reagan-Bush*	55	47	170	160	97	9	538
LaRouche-Davis	1	1	2	3	1	0	8
U. S. Senator:							
Doggett	37	82	151	188	66	18	542
Gramm*	51	35	144	144	93	10	477
U. S. Representative:							
Hightower	56	95	214	255	113	25	758
Boulter*	34	24	85	77	33	3	256
Railroad Commissioner:							
Wallace	49	92	192	241	103	23	700
Henderson	36	18	75	57	47	3	236
Chief Justice, Sup. Ct.:							
Hill	51	94	192	246	100	24	707
Bates	35	20	72	61	48	3	239
Justice, Sup. Ct., Pl. 1:							
Spears	57	89	184	226	100	25	681
Justice, Sup. Ct., Pl. 2:							
Ray	56	86	184	224	101	23	674
Judge, Ct. of Crim. Ap., Pl. 1:							
Clinton	49	91	181	206	102	24	653
Mulanax	35	16	64	84	42	2	243
Judge, Ct. Crim. Ap., Pl. 2:							
Davis	56	84	182	234	99	24	679
Judge, Ct. Crim. Ap., Pl. 3:							
White	57	87	187	237	100	24	692
State Senator:							
Sarpalius	62	85	209	219	99	25	699
State Representative:							
Whale	62	90	200	263	108	24	747
Chief Justice, Ct. Appeals:							
Reynolds	59	88	187	234	103	24	695
District Attorney:							
Hollunas	59	87	184	227	103	25	685
County Attorney:							
Lyon	66	100	216	266	119	25	792
Sheriff:							
Roehr	62	98	217	263	116	25	781
Co. Tax Assessor-Collector:							
McWilliams	66	101	230	272	115	25	809
Co. Commissioner, Pct. 1:							
Weaver	3	99					102
Co. Commissioner, Pct. 3:							
Long	14		277				291
Justice of Peace, Pct. 1:							
Edwards	29	101		272	119	25	546
*Winner							
#1 For	56	69	137	198	90	20	570
Against	18	23	91	83	51	7	273
#2 For	48	53	148	175	80	20	524
Against	25	33	80	98	57	6	299
#3 For	42	48	110	124	45	10	379
Against	32	41	114	152	87	16	442
#4 For	33	36	106	127	67	16	385
Against	22	35	73	98	49	8	285
#5 For	47	41	117	118	58	11	392
Against	28	44	99	150	69	15	405
#6 For	6	23	39	69	33	10	180
Against	65	59	172	184	97	16	593
#7 For	56	52	126	163	78	20	495
Against	15	30	82	89	46	6	268
#8 For	11	19	55	62	18	5	170
Against	61	63	159	190	106	21	600



Alfred Nobel invented not only dynamite, but plywood.

Nationally Advertisd
CRACKER BOX
Christmas Ornament Kits

Frames
Hoops
Needlepoint Kits
Needles
Hooks
Needles
Coats & Clarke Embroidery Floss
Crafts Books
Frames
Brown Hardware
Counted Cross Stitch Supplies
Hoops
Counted Cross Stitch Supplies
Hoops

Red Heart Yarn
Plastic Canvas Supplies
DMC Embroidery Floss
Sitchery Kits

Counted Cross Stitch Kits

Yarn Yard
Silverton

Enjoy your coffee without worrying

HOUSTON, TX. — Can drinking too much coffee increase your risk of developing cancer?

"It appears doubtful," says Dr. Guy R. Newell, director of cancer prevention programs at The University of Texas M. D. Anderson Hospital and Tumor Institute.

For every study suggesting coffee is a villain in promoting cancers of the bladder and pancreas in particular, other research has failed to show any connection between coffee and malignant diseases.

"No biologic explanation can be given for why coffee could be implicated, either. Some investigators assumed caffeine would be the culprit, but this is a natural component in both coffee and tea and there is absolutely no link to tea intake and any kind of cancer," Dr. Newell notes.

Considering the large amount of coffee consumed in the United States and many other countries, he says relatively few human studies have been done

about the possible role of this popular drink and cancer.

"I'd like to see some very careful research to check

out the alleged associations. Meanwhile, I see no reason for people not to have another cup of java and enjoy it," Dr. Newell says.

Kristi's
PRE-HOLIDAY SPECIALS

Children's Coats (including rabbit
Sizes 4-14 **25% Off**

Junior Coats
(including fake furs and rabbit)
30% Off

One Group Sportswear
30-50% Off

Large Group
Dresses, Sizes 4-14
30% Off

MasterCard VISA

614 Broadway **Kristi's** Plainview

FESTIVE FOODS PROGRAM
HOLIDAY
COOKING SCHOOL

Tuesday
November 13, 1984
11:00 A. M.

Silverton High School
Homemaking Dept.

Presented by Joy Parnell,
SPS Home Economist
No Reservations Needed

SPS
SOUTHWESTERN PUBLIC SERVICE COMPANY

A-222-10-84-930.1

Amanda Blake To Chair Smokeout

The American Cancer Society announced today that television actress Amanda Blake, renowned for her role as Miss Kitty in "Gunsmoke," will serve as honorary chairman of the 1984 Great American Smokeout in Texas.

Claiming she'd rather see a gun smoke any day before seeing a friend or loved one do the same thing, the celebrated Austin resident will be asking Texas smokers to give up their cigarettes for just one day—November 15.

A former smoker, Miss Blake quit smoking eight years ago. "I smoked two packs a day for twenty years and quit cold turkey," she said. "But of course, mouth cancer is a strong incentive to give up cigarettes."

Amanda Blake was diagnosed as having cancer of the mouth in 1976. After undergoing surgery, she is completely free of the disease today.

The annual Smokeout, now in its eighth year, is sponsored by the ACS nation-wide to good-naturedly encourage smokers to give up their cigarettes for just one day—if only to prove to themselves they can.

A survey conducted by the Gallup organization last year indicated that almost 36 percent of the 52 million American smokers tried to quit for the day. Eight percent made it the full 24 hours and about four percent were still not smoking one to 11 days later.

According to Texas ACS volunteers planning the Smokeout, Miss Blake's involvement is particularly timely.

"The ACS recently announced that lung cancer has exceeded breast cancer as the leading cause of cancer deaths among Texas women," said Russell Autry of El Paso, who is the volunteer spearheading the campaign in Texas. "We feel that with Miss Blake as our honorary chairman, we'll increase our chances of reaching this target group."

Last March, Miss Blake received the American Cancer Society's Courage Award from President Ronald Reagan in ceremonies at the White House.

The award salutes her personal courage in her battle against cancer and cites the hope and inspiration she gives all Americans in the fight for life and health.

As Texas' honorary Smokeout chairman, she will be making

appearances at rallies, parades and other Smokeout celebrations in several Texas cities.



Seventy and eight-tenths percent of the Earth is covered by water.



A group of gorillas is known as a band.

DR. O. R. McINTOSH
Optometrist

316 South Main Street
FLOYDADA, TEXAS

Phone 983-3460



SELF BASTING, WITH TENDER TIMER

SHURFRESH TURKEYS 10-12 LB. AVG. OR 12-14 LB. AVG. LB.

79¢

COOKED FOOD SPECIAL AS FEATURED ON TV REAL SOUTHWESTERN FLAVOR READY TO TAKE HOME

BARBEQUE SANDWICH ON A BUN EACH

99¢



VACUUM PACK
DECKER BACON

\$1.39
1 LB. PKG.



ALLSUP'S MILK \$2.19 GAL.



ASSORTED FLAVORS
BORDEN'S ICE CREAM \$1.79 1/2 GAL. CTN.
THE BEST TO YOU FROM ALLSUP'S

WITH 1 SMALL COFFEE OR HOT CHOC.
SAUSAGE & BISCUIT SANDWICHES 2 FOR **99¢**
START YOUR DAY AT ALLSUP'S

PEPSI DIET PEPSI, PEPSI LIGHT, PEPSI FREE 6 Pack cans **\$1.69** 12 ounce

FALL AFFILIATED FOODS INC. WAREHOUSE SALE

DECORATOR ZEE TOWELS JUMBO ROLL **49¢**

PASTELS & ACCENTS BATH TISSUE
NICE 'N SOFT 4 ROLL PKG. **99¢**

CARNATION HOT COCOA MIX 12 CT. BOX **\$1.19**

ALLSUP'S
CONVENIENCE STORES

CONOCO
ANTI-FREEZE
\$3.59 GAL. CTN.

PRICES EFFECTIVE
NOVEMBER 8-10, 1984
WHILE SUPPLIES LAST PICNIC SUPPLIES-
ICE SOFT DRINKS- FRESH COOKED FOODS
SELF SERVE GAS- PRODUCE- MONEY ORDERS

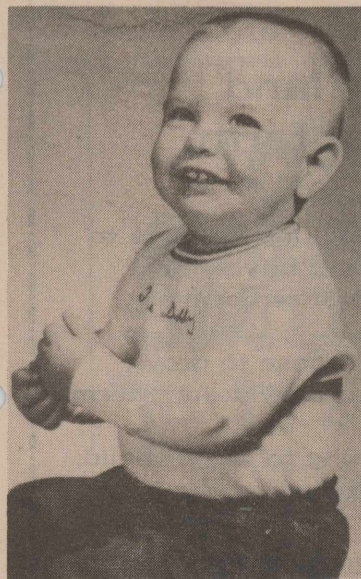

WE LOVE YOU!

HAPPY BIRTHDAY

CAPITOL UPDATE

John Tower
U.S. SENATOR for TEXAS
 WASHINGTON, D.C. 20510



For many years, I have had the privilege of discussing various issues through this column. Since Congress has recessed for the year and I am retiring soon, this will be my last "Capitol Update." I hope the readers of this column have gotten as much from reading it as I have from writing it.

Representing Texas in the Senate has been the highest honor and the most rewarding experience of my life. I owe an enormous debt of gratitude to the people of Texas who four times have elected me their Senator. To those who have given me their encouragement, support, dedication and friendship, I will never be able to adequately express my profound appreciation.

I also am indebted to my colleagues in the Senate who have entrusted me with positions of leadership. I have attempted to meet those responsibilities to the best of my ability. The confidence and trust they have placed in me have been a source of strength and satisfaction that few who enter public service come to know.

Representing the interest of Texas always has been a challenging task because of its diverse populace and industrial base. I always tried to keep in touch with my constituency through correspondence and trips to Texas. I have endeavored to serve the interests and to reflect the basic values of my fellow Texans.

As chairman of the Senate Armed Services Committee, I have been able to participate and aid in the rebuilding and modernizing of America's national defense capability. I believe we are stronger than we ever have been, and are able to respond to a variety of situations around the world. We are now in a better position to negotiate a more secure peace to last generations to come.

I also am proud of my legislative initiatives which have made housing more affordable to more people, particularly young couples and those in lower income levels. Adequate housing is a right for every citizen, and I have worked diligently toward helping people reach that goal. I also have taken consistently strong stands when dealing with energy, manufacturing and agricultural interests which are so important to the people of Texas.

My future plans include teaching political science at Southern Methodist University in Dallas. I was a college professor before entering the Senate in 1961, and look forward to returning to the classroom. Although I do not plan to seek elective office again, I will continue to remain in tune to what is happening in state and national politics.

In closing, I would like to thank my fellow Texans once again for their continued support in the past 23 years. I look forward to returning home to the best place in the world -- Texas.



One set of triplets is born in about every 9,216 births.



**SHEAR DELIGHT
 BEAUTY SALON**
 823-2468
 Silverton, Texas

NEIL A. BRYSON, DDS, Inc.

General Dentistry

Briscoe County Medical Clinic
 Silverton, Texas

Hours by Appointment
 806-995-4191

AS A MAN THINKETH

Gerald Beasley

THE PRIMROSE PATH

The dictionary defines "primrose path" as "a way of life devoted to irresponsible hedonism, often of a sensual nature: 'treading the primrose path while she still had her youth.' A course of action that is easy or tempting but hazardous: 'the primrose path to insolvency.'"

Hedonism says that pleasure is the highest good. Some Roman emperors were notorious for indulging their hedonic thrills.

Mere casual observance reveals that the primrose path has become a major, many-laned thoroughfare.

There is a reasoning that "we only go around once," therefore one must clutch to his breast all the hedonic "gusto" available.

Prior to conversion, the Corinthian Christians had been "fornicators . . . adulterers . . . effeminate . . . abusers of themselves with men . . . covetous . . . drunkards ('such were some of you," said Paul), but they had been justified through obedience to Jesus (1 Cor. 6:9-11). They had been primrose path wanderers who saw that Jesus is "the way."

Of some primrose path travelers, steeped in ugly sensualism, Paul said (three times), "God gave them up" (Rom. 1:18-32).

It is possible to lose "all sensitivity" and to give oneself "over to sensuality so as to indulge in every kind of impurity, with a continual lust for more" (Eph. 4, N.I.V.).

Ever increasingly on the TV entertainment path is the primrose path.

Think!



Brandon Nease was taken to the hospital by the Silverton Volunteer Ambulance Service Friday afternoon after he was involved in an accident.

Jennifer Grimland received a badly-broken elbow and broken wrist in an accident at school last Friday. She was taken to the hospital by the Silverton Volunteer Ambulance Service.

Mr. and Mrs. Ken Sarchet and eight-month-old daughter, Molly, and their next-door neighbor, Mrs. Larry Jackson, were involved in a rear-end collision in Lubbock shortly after noon Tuesday. Mrs. Jackson was taken by ambulance to Lubbock General Hospital and was later released.

The car, a 1984 Chevrolet Cavalier station wagon driven by Sarchet, was attempting to turn into the parking lot at the school five-year-old Brandon Sarchet attends when it was hit from the rear. Two-year-old Jordan Sarchet was attending Mother's Day Out.

The baby was riding in her child safety seat and the adults had their seat belts fastened. The car was heavily damaged, and only the driver's door was not jammed shut in the accident. The other driver was determined to be at fault and did have insurance.

Mr. and Mrs. Marvin Self, Colby and Kaylee have moved to Plano, and his resignation as teacher, coach and athletic direc-

tor was received by Silverton School Superintendent O. C. Rampley Tuesday.

John D. Baird returned home from Swisher Memorial Hospital on Thursday of last week. He is recuperating well after almost having a heart attack.

Mrs. Gladys Welch was taken to Central Plains Hospital in Plainview early Sunday morning

by the Silverton Volunteer Ambulance Service.



Some people believe it is especially good luck to churn butter before sunrise on May mornings.

The Congregation of the CHURCH OF CHRIST Meeting at Rock Creek

EXTENDS A GRACIOUS WELCOME TO ALL
 TO ATTEND ANY AND ALL OF OUR SERVICES.

Sunday
 Morning Worship10:30 a.m.
 Evening Worship6:00 p.m.
Wednesday
 Evening7:00 p.m.

the Great American SMOKEOUT

★ Quit Tips for Texans ★

(Things a Texan might
 do November 15
 instead of smoking.)

Shine your spurs
Make some chili
Admire yourself
Ride a horse
Tackle a taco



Ask the Land Bank about...

money to buy land
 or improve your farm.

Farmers today are looking at ways to increase their productivity...buying or improving land...building or remodeling facilities.

Whatever way you choose to grow, the Federal Land Bank can provide long-term credit to help.

So when you're looking to buy or build, stop in and talk to the long-term farm credit specialist at your Federal Land Bank Association.

CAPROCK-PLAINS FEDERAL
 LAND BANK ASSOCIATION



THE LAND BANK

105 South Wall
 P. O. Box 130
 Floydada, Texas 79235

983-2480

ASSEMBLY OF GOD

John Bailey, Pastor

SUNDAY:
 Sunday School 9:45 a.m.
 Worship Service 11:00 a.m.
 Evening Service 6:00 p.m.
 WEDNESDAY:
 Worship Service 6:30 p.m.

SILVERTON

CHURCH OF CHRIST

Gerald Beasley, Minister

SUNDAY:
 Sunday School 9:00 a.m.
 Morning Worship 10:00 a.m.
 Evening Worship 6:00 p.m.
 WEDNESDAY:
 Bible Study 7:30 p.m.

FIRST BAPTIST CHURCH

Jerry Miller, Pastor

SUNDAY:
 Library Opens 9:15 a.m.
 Bible Study/S.S. 9:30 a.m.
 Morning Worship 10:30 a.m.
 Youth Choir 4:00 p.m.
 Library Opens 4:30 p.m.
 Spotlighters (Jr. High) 4:45 p.m.
 Disciplers (high School) 5:00 p.m.
 Joyous Christian
 Life Style (Adults) 5:00 p.m.
 Evening Worship 6:00 p.m.

SECOND & FOURTH TUESDAYS:

Baptist Women 9:30 a.m.

WEDNESDAY:

Bible Stud./Prayer 7:00 p.m.

Acteens, G.A.s, Mission

Friends, R.A.s 7:00 p.m.

SECOND SATURDAYS:

Baptist Men 7:00 a.m.

FIRST UNITED METHODIST

CHURCH

Lanny Joe Wheeler, Pastor

SUNDAY:
 Sunday School 9:45 a.m.
 Worship Service 11:00 a.m.
 Evening Service 6:00 p.m.

TUESDAY:

United Meth. Women 9:30 a.m.

WEDNESDAY:

Choir Practice 6:00 p.m.

NEW FELLOWSHIP BAPTIST

MISSION

SUNDAY:
 Sunday School 9:45 a.m.
 Worship Service 11:00 a.m.
 Training Union 5:00 p.m.
 Evening Service 6:00 p.m.

WEDNESDAY:

Choir Rehearsal 7:00 p.m.

Prayer Service 8:00 p.m.

OUR LADY OF LORETO

CATHOLIC CHURCH

SUNDAY:
 Mass 12:30 p.m.

ROCK CREEK

CHURCH OF CHRIST

SUNDAY:
 Worship Service 10:30 a.m.
 Evening Worship 6:00 p.m.

WEDNESDAY:

Worship Service 7:00 p.m.

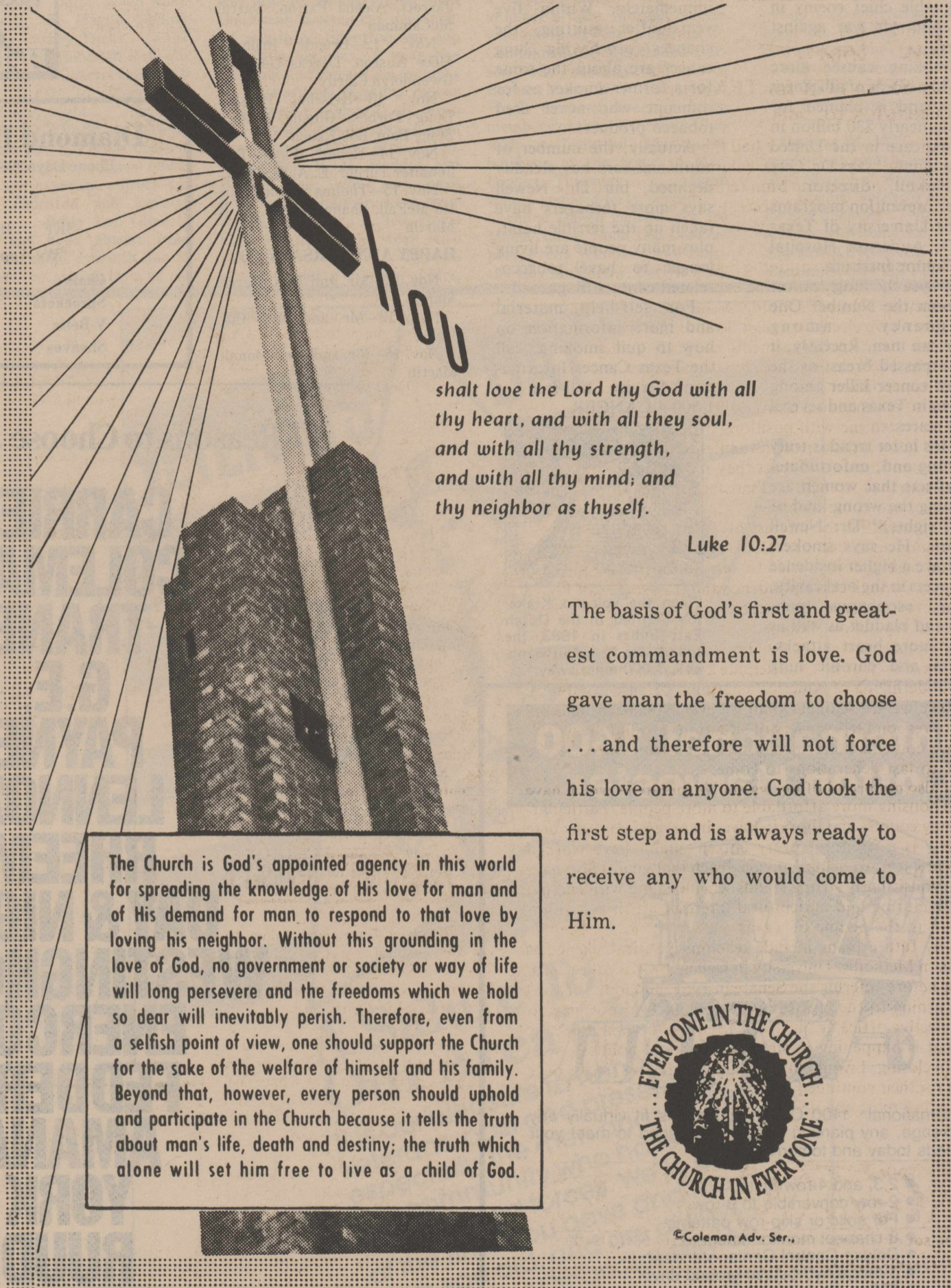

The Church is God's appointed agency in this world for spreading the knowledge of His love for man and of His demand for man to respond to that love by loving his neighbor. Without this grounding in the love of God, no government or society or way of life will long persevere and the freedoms which we hold so dear will inevitably perish. Therefore, even from a selfish point of view, one should support the Church for the sake of the welfare of himself and his family. Beyond that, however, every person should uphold and participate in the Church because it tells the truth about man's life, death and destiny; the truth which alone will set him free to live as a child of God.

shalt love the Lord thy God with all thy heart, and with all they soul, and with all thy strength, and with all thy mind; and thy neighbor as thyself.

Luke 10:27

The basis of God's first and greatest commandment is love. God gave man the freedom to choose ... and therefore will not force his love on anyone. God took the first step and is always ready to receive any who would come to Him.



©Coleman Adv. Ser.,

“... in thy presence is fulness of joy ...”

ATTEND CHURCH THIS WEEK

- First State Bank
- Nance's Food Store
- Silverton Oil Company
- Rhode Pipe Company
- Grabbe-Simpson Chevrolet-Olds
- Verlin B. Towe Agency, Inc.

- Briscoe Implement
- Jones Dept. Store
- Silverton Auto Parts
- Briscoe County News
- Jerry's Malt Shop
- Jack's Pharmacy
- Schooler-Gordon Funeral Directors

- Garvin Oil Company
- Caprock Food
- Brown-McMurtry Implement
- Silverton Well Service
- Briscoe Cooperatives
- Fogerson Lumber & Supply

Throw away those cigarettes!

HOUSTON, TX. — Cigarette smoking is the unarguable chief enemy in this country's war against cancer.

"Smoking causes more than 30 percent of all cancer deaths and is blamed for costing nearly \$30 billion in medical care in the United States alone," says Dr. Guy R. Newell, director of cancer prevention programs at The University of Texas M. D. Anderson Hospital and Tumor Institute.

For years, lung cancer has been the Number One malignancy among American men. Recently, it has surpassed breast as the biggest cancer killer among women in Texas and several other states.

"This latter trend is truly alarming and, unfortunately, reflects that women are attaining the wrong kind of equal rights," Dr. Newell laments. He says smokers also have a higher incidence of cancers in the oral cavity, larynx, esophagus, pancreas and bladder as well as many more heart attacks, strokes and chronic lung

diseases.

Many people do not realize that when they quit smoking their risk of heart attack decreases almost immediately. Within five years after quitting, the chances of having lung cancer are about the same for a former smoker as for someone who never used tobacco products.

Actually, the number of adult smokers has steadily declined, but Dr. Newell says more teenagers have taken up the terrible habit, plus many people are living longer to have tobacco-related cancers diagnosed.

For self-help material and more information on how to quit smoking, call the Texas Cancer Information Service toll-free at 1-800-4-CANCER.



When the volcano Krakatoa erupted in the Dutch East Indies in 1883, the sound was heard in Bangkok, 3,000 miles away.

HAPPY BIRTHDAY TO ...

- Nov. 8—Douglas McJimsey, David Holt
- Nov. 9—Jealeta Baird
- Nov. 11—Pam Rampley, Earl Jarrett, Alesha Patton, Darrah McCammon
- Nov. 12—Brandi Brunson, Mike Auston, Dorcas Garrison, Gwendolyn Clardy
- Nov. 13—Krischel Perkins, Doug Forbes, Glenda Francis, Stacy Bain, Bob Rauch
- Nov. 14—Robert Wayne Bell, Jennifer Turner, E. A. Birdwell
- Nov. 15—Thelma Sheeley, Justin McFall, Shane Reagan, A. R. Martin

HAPPY ANNIVERSARY TO ...

- Nov. 11—Mr. and Mrs. Derrel Martin
- Nov. 12—Mr. and Mrs. Carl Hall
- Nov. 15—Mr. and Mrs. Donnie Martin



Diamond Industrial Supply Co.

Phone Days 296-7418— Nights 293-1200 or 296-7828
1014 Broadway
Plainview, Texas

SKF BCA TIMKEN BOWER

"We Appreciate Your Business More"

- | | |
|-----------|-----------|
| Chain | U-Joints |
| Sprockets | Oil Seats |
| V-Belts | O-Rings |
| Sheaves | Wisconsin |

17 Reasons to Choose a Heat Pump

- CARRIER
- COLEMAN
- TRANE
- G.E.
- PAYNE
- LENNOX
- RHEEM
- DAY & NIGHT
- WESTINGHOUSE
- ENERCON
- FEDDERS
- AMANA
- YORK
- RUUD
- LUXAIRE
- CLIMATROL
- MAMMOTH

The top manufacturers of heating and cooling systems in the country, with more than 500 years of combined experience, all recommend a heat pump.

Find out why.

Ask your heating/cooling contractor about the energy-efficiency and comfort of a heat pump before you consider any other system. Look in the Yellow Pages under "Heat Pumps" or call Southwestern Public Service Company for your free Heat Pump Buyer's Guide.



SOUTHWESTERN PUBLIC SERVICE COMPANY

International 1400 Cotton Harvester

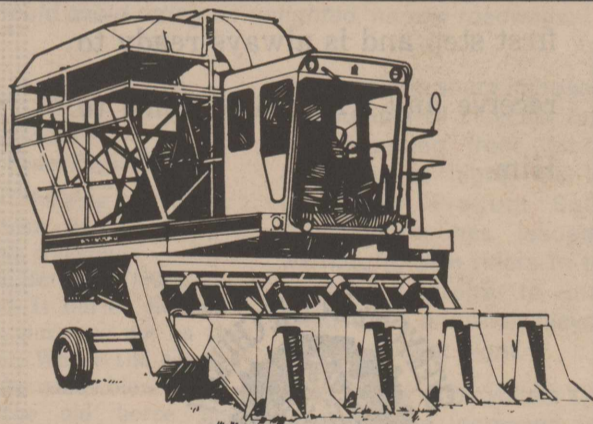

International[®] 1400 Cotton Harvesters fit virtually any acreage, any planting pattern—designed to meet your needs today and tomorrow.

- 2,3, and 4-row units.
- 2-row convertible to 3-row.
- For solid or skip-row patterns.
- 8-channel monitor standard.
- Deluxe Control Center standard.
- 3-range hydrostatic ground drive.
- 637 cu. ft. basket without extension.
- 784 cu. ft. basket with extension.
- Slip clutch on each row unit.

SPECIAL HARVEST SALE PRICES IN EFFECT NOW

Qualified Applicants can lease a new 1400 with no money down, 5 years to pay. All lease payments 100% tax deductible. 9.9% interest.



INTERNATIONAL HARVESTER

Finance plans available.

BROWN-McMURTRY
Implement Company

Silverton, Texas
Don Brown
Home Ph. 823-2292

Phone 823-2441
David Reagan
Home Ph. 823-2537

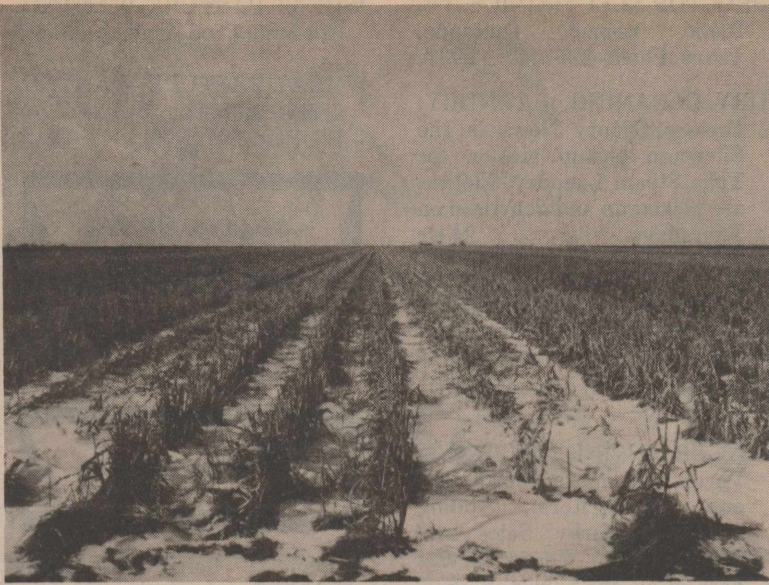

Leaving a few rows of stubble will help provide cover and food for pheasants this winter. This will help keep a larger pheasant population in the area.

**Save Some Stubble
To Conserve Wildlife**

Briscoe County farmers are in the middle of harvesting milo and may still have some corn stalks left. What they need to consider is saving a few rows of stubble for cover and protection for wildlife, especially pheasants. Pheasants need cover for protection from the cold winter and a place to find some fallen grain for food. Fields near playas and tailwater pits which also provide adequate water for the birds especially need a few rows of stubble left. An ideal situation would be to leave a travel lane

pattern over the whole farm with all the travel lanes going back to a central water supply. Pheasant hunting is recreation or sport that only farmers in the Panhandle, as far as Texas is concerned, have available to them. It is something which other parts of the state only wish was available to them. For further information on pheasant habitat and other wildlife habitat, please contact the Soil Conservation Service by calling 823-2320 for an appointment.

NICHOLS
Tillage Tools
PLOW SWEEPS
HARD FACED

	Cash	Charge
16"	\$12.44	\$17.00
18"	\$14.41	\$19.74

SILVERTON METAL WORKS

FOR ALL YOUR LIFE INSURANCE HOSPITALIZATION NEEDS—USE

Archie Castleberry

SOUTHLAND LIFE
11th and Washington
Amarillo, Texas

Carroll and Glenna Garrison, Lucille Davis of Canyon and Bob Hill drove to Midland Monday, October 29, and attended the ceremony honoring Richard Reid's becoming an Eagle Scout. They spent the night with the Dick Reids and returned home Tuesday, visiting friends in Lubbock and Carroll's sister and husband, the Leroy Sauls, in Idalou. They stopped by to visit Weta Hill in Lockney. Bob Hill remained in Midland to spend a few days with his daughter and family.

RICK'S MUFFLER

For all your exhaust needs, including customizing.

(806) 823-2015 Silverton, Texas
20-tfc

Junior High Owls Extend Winning Streak; Play Last Game Friday

Silverton's Junior High Owls extended their winning string by defeating Patton Springs 36-0 October 25, and will play their last game of the season at Whitharrel at 6:00 p.m. Friday. The Owls gained 420 yards in their last game, as compared with 85 yards for Patton Springs. Peter Martinez rushed six times for 105 yards; Neal Edwards carried eight times for a gain of 80 yards; Jamie Frizzell carried the ball five times for 55 yards; Frank Lowrey gained 25 yards on three tries; Bryan Ramsey rushed for seven yards on four attempts; Denny Hill made 20 yards on five carries, and Jon Pigg picked up three yards on one carry. Kendal Minyard completed five of seven passes for 75 yards; Neal Edwards was successful on two of four passes for 35 yards, and Denny Hill completed one of three aeriels for 15 yards. Patton Springs got 42 yards rushing and 43 yards passing.

On defense, Peter Martinez was credited with 18; Neal Edwards, 10; Clay Mercer, 11; Jamie Frizzell, eight; Brad West, Mark Auston, Jon Pigg, Denny Hill and Kendal Minyard, six each; Frank Lowrey and Bryan Ramsey, five tackles each. The Junior High Owls are undefeated this season, and if they beat Whitharrel they will have posted a perfect season record.

The average hummingbird weighs less than a penny.

**Underground Irrigation Pipe
Plastic Gas Pipe
RHODE PIPE CO.**

823-2458
823-2459
Silverton, Texas

SUBMERSIBLE WINDMILL TURBINE

SILVERTON WELL SERVICE
SILVERTON, TEXAS

JERRY MILLER LEON LAVY MERLE ROEHR

DAY PHONE 823-2061 NIGHT PHONE 823-2188

ih. PARTS VALUE OF THE MONTH

Rebuild your harrow FOR LIKE-NEW PERFORMANCE

SAVE UP TO 42% ON PARTS YOU NEED TO DO THE JOB!
off regular IH suggested list prices

Take a good look at your disk harrow. If the parts are worn so the blades wobble, and the blades themselves have seen better days, now's the time to rebuild and reblade it. Come see us. We have a full selection of disk blades for IH and competitive harrows. We also have bearings, spacer tubes, spools, disk axles... even the tools to make rebuilding and adjustment easier. Do it now and save!

22" full concavity disk blade now only **\$23⁷³**

Plus-Buy 7 Get 1 Free

ih. INTERNATIONAL HARVESTER

PRICE PLOWDOWN

BROWN-McMURTRY
Implement Company

Phone 823-2441 Silverton, Texas

WHEAT CLEANING

Bagged or Bulk
Call Collect For Appointment

COOP
PRODUCERS
COOPERATIVE ELEVATOR

983-2821 Floydada, Texas

PLAY IT SMART... GET INTO

THE CLASSIFIEDS

FOR SALE

KIRBY SALES & SERVICE. Accessories & Carpet Fresh. John Bowman, 823-2313 after 5:00 p.m. 43-tfc

MAYTAG WASHERS AND Dryers For Sale. Service and Parts. Fogerson Lumber & Supply. 13-tfc

NEED A V-BELT? BROWN-McMurtry Implement has a good stock of V-belts in the most needed sizes. 30-tfc

SCANNERS: KEEP INFORMED on weather conditions. Grabbe - Simpson Chevrolet-Olds, Silverton. 21-tfc

TRASH BARRELS FOR SALE: Silverton Fire Department. Ask at City Hall. 31-tfnc

FOR YOUR ELECTRIC FENCING needs, see Brown-McMurtry. We have battery, hi line or solar powered fencers. We also carry insulators, gate handles and wire. 46-tfc

WATKINS PRODUCTS FOR Sale in Silverton. Briscoe County News, 508 South Main Street, or call 823-2333. 41-tfnc

WE ARE A DEALER FOR Sanitas Wallpaper. Prompt delivery. Sample books available. Fogerson Lumber & Supply. 34-tfc

MORE ITEMS ADDED TO Sale Table each week at Mary John's. 42-tfc

ROUND BALE FEEDERS FOR Sale. List \$110.00, now \$87.50 Feeders with Skirted Bottom List \$150.00, now \$115.00. Brown-McMurtry Imp. 40-tfc

TV SATELLITE SYSTEMS: Anthony Kingery, 823-2434, John Bowman, 823-2313. 44-tfc

SWEET POTATOES AND Peanuts For Sale. Four miles south of Valley School. Joe Edd Helms, 469-5387. 42-5tc

'68 INTERNATIONAL 4-Wheel Pickup. Rick Hester, 823-2093 or 823-2015. 44-3tc

HARDWICK GAS COOK Stove For sale. 823-2205. 45-1tc

BIG BALES FEED FOR SALE. 847-2500. 40-tfc

KING SIZE BED AND MATTRESS For Sale or Will Trade for Double Bed. 823-2190. 45-1c

FOR SALE: 1968 OLDS CUTLASS. Stan Couch, 823-2274. 42-tfc

HAY FOR SALE: ROUND Bales Cane Hay. Call 847-2212 after 6:00 p.m. 45-3tp

WILL TRADE EXERCISE BICYCLE for good 3-speed bicycle. 823-2342. 45-1tc

NEW AT MARY JOHN'S: Byrde & Royal Meissen Lead Crystal Items, Fall Silk Flowers, Baskets, Brass, New Line of Wooden Candle Holders, Napkin Rings, etc. 42-tfc

SQUARE BALE HAY, CANE and Hegari Mix. Stan Fogerson. 41-tfc

AKC COCKER SPANIEL PUPPIES For Sale. Three buff, four red. Call 847-2618. 44-3tc

THEY'RE IN SILVERTON Now! The latest fashion craze! Order your handmade "Rag Sweater" today. Perfect for gift giving. Several styles, including children's, and many colors to choose from. Call Cathey Weaks, 847-2234, for more information. 42-tfc

SEE THE NEW HI MAN HAY Lift for loading bales. Brown-McMurtry Imp. 40-tfc

RUSSELL STOVER CANDIES at Mary John's. 42-tfc

IS SOMEONE'S DRINKING causing you a problem? Call Al Anon, 823-2160. 37-tfnc

Go For More PECAN TREES In February Extra Large Trees. Must Have Deposit On These Trees. WARE FOGERSON

FOR SALE: SMALL USED Hotpoint Refrigerator. Call 806 823-2036. 45-4tc

FOR SALE: ONE REBUILT 413 Chrysler Well Engine; two 292 Chevrolet well motors, equipped with natural gas carburetors. Ray Teeple, 847-2665. 41-tfc

PUBLIC NOTICES

DOES ANYONE KNOW WHO placed fourth in the Allsup's 10K Run at Clovis? Please don't ask Mart Self; Zobie will kill him. Congratulations to whomever anyway! 45-1tc

REAL ESTATE

FOR SALE IN SILVERTON

Ollie McMinn home at 1107 Lone Star: two large bedrooms, 1 1/4 baths, living room and den. Storm windows. 75'x150' lot.

Helen Eddleman home at 1106 Pulitzer: three bedrooms, one bath, living room and den. 75'x150' lot.

SINGER REAL ESTATE 995-4371 Tulia, Tx. Nights/Weekends, 995-3128 24-7tc

3 BEDROOMS, 1 1/4 BATHS, central air, heat; cellar, storage building, barn, granary, 3.92 acres. 847-2255, Von Ann Mercer. 44-tfc

FOR SALE: TWO BEDROOM Brick Home; attached garage with storage. Central heat and air. Crum home, 906 Pulitzer. 823-2239. 41-tfc

THREE BEDROOM, TWO Bath House on two acres of land in the country for sale. 847-2500 or 847-2644. 40-tfc

NINE ROOM HOME WITH Bath and one-half, ten acres with good well For Sale. Call 512-258-2838. 36-tfc

HOUSE FOR SALE: THREE bedroom, two bath, fully carpeted. Price negotiable. Call Rick Minyard, 823-2108. 8-tfnc

THREE BEDROOM HOUSE For Sale. \$75,000. We will carry second mortgage. Or rent for \$400 a month. Phone 823-2185. 39-tfc

GARAGE SALES

FOUR FAMILY GARAGE Sale at the Katy Robison home in Turkey. Friday, Saturday and Sunday, 1-6. 45-1tc

SERVICES

HOUSE PAINTING INSIDE and out. Spray Ceiling Accoustic. Roofing. Good work; reasonable rates. John Bailey, 823-2045. Free Estimates. 37-tf

PROCTOR ELECTRONICS, TV-Radio Repair. Quitaque, Texas. Phone 455-1445. 20-tfc

DRY CLEANING, LAUNDRY: Briscoe County News is the Silverton pickup station for Tulia Steam Laundry. Clothes are picked up and delivered on Thursdays. 24-tfc

SOIL TEST. WE CARRY A complete line of herbicides, insecticides. See us for your soil needs. Complete line of all chemicals. Ray Teeple Fertilizers. 2-tfc

SINGER SEWING MACHINES, Vacuum Cleaners, Smith Corona Typewriters, Adding Machines, Kirby Sales and Service. Buy here, service here. Call in Silverton, 823-2333. Office located at 620 Noel in Memphis. Here every two weeks on Thursdays. 21-tfc

FOR RENT

SMALL DITCHING MACHINE and Electric Concrete Mixer For Lease. Fogerson Lumber & Supply. 24-tfc

WANTED

NEED SOMEONE TO SIT with my dad Saturday nights. Thada Fowler, 823-2342. 45-3tc

STATE DEPARTMENT OF Highways & Public Transportation has a job opening for Maintenance Technician I in the Briscoe County Maintenance Section at Silverton, TX. Basic work involved is the general maintenance and repair of highways. A commercial operator's license will be required. Beginning pay is \$5.36 per hour. Applications will be received through November 16, 1984. Apply in person to Mr. Gwan H. Wilkinson at his office at intersection of S. H. 86 and 207, south, in city limits of Silverton, Texas between 8:00 to 8:30 a.m., or 4:00 to 4:30 p.m., on Monday through Friday. SDHPT is an EQUAL OPPORTUNITY EMPLOYER. 45-2tc

NOTICE! We Have A New Phone Number 823-2486 BRISCOE IMPLEMENT

°Deadbolts °Safes °Keys °Locks

PRO-LOCK SHOP Locksmith Security is our Business 983-3834 Don Probasco 15 mi. south of Silverton on 207

HAVE QUALIFIED BUYER For Pasture Land Need Listing THE KIRCHHOFF CO. Licensed in Texas and New Mexico [806] 293-7542 1503 A West 5th Street Plainview, Texas 79072

WHEAT PASTURE WANTED: 823-2440. Fred Arnold. 43-4tc

WHEAT PASTURE WANTED. Jerry Millhollon, 847-2577, or Bill Reid, 847-2276. 40-tfc

TO GIVE AWAY

KITTENS TO GIVE AWAY: Free Delivery. Kathy May, 847-2229. 45-1tc

CARDS OF THANKS

John D. Baird and family would like to thank the paramedics and others who assisted John D. and his family; thanks, also, to the many friends and relatives for their help and concern. Thanks to you all, John D., Lessie, Linda and Tonya Baird

We would like to thank everyone who ate with us at our stew dinner, and the ones who donated money. The Silverton Senior Citizens

We would like very much to say thank-you for the support given us during the Halloween Coronation that made it possible for our sixth grade class to win King and Queen in the Junior High division. We love you. Carrie Ann and Terry

We wish to express our sincere thanks to Janice Hill, an EMT with the Silverton Volunteer Ambulance Service, for coming out to check on Edwin Friday night and also to Kathy Frizzell for calling her for us. Edwin and Mildred Davis

Many thanks for the concern shown for me in so many ways while I was in the hospital. I am deeply grateful for every consideration. Sincerely, Junis Hutsell



BRISCOE IMPLEMENT Silverton, Texas 823-2486

NEW 1983 TRACTORS 4250 P.S., 2 W.D. 4650 Quad, 2 W.D. 4850 2 W.D.

OTHER NEW EQUIPMENT

4450, 4650, 4850 Tractors 283 & 740 Strippers 7720 Combine 1610 Chisel Plows 1010 Field Cultivators 158 Loaders 1408 Shredder 430 & 530 Balers 374 Baler 567 Rakes

USED '83 4450 P.S., 2 W.D. '80 4640 w/Duals '79 4240

510 Baler, IH 241 Baler 567 Rake 30' 331 Disk 41' 1610 Chisel Plow 283, 282, 33 Strippers

OUR AIM IS TO PLEASE!

Nights: George 823-2258 or Gerald 847-2217

LET US HELP YOU WITH YOUR FERTILIZER AND CHEMICAL NEEDS BRISCOE COOPERATIVES



This Is Your Business- Use It!