

Briscoe County News

THURSDAY, JULY 26, 1984

VOLUME 76 NUMBER 30

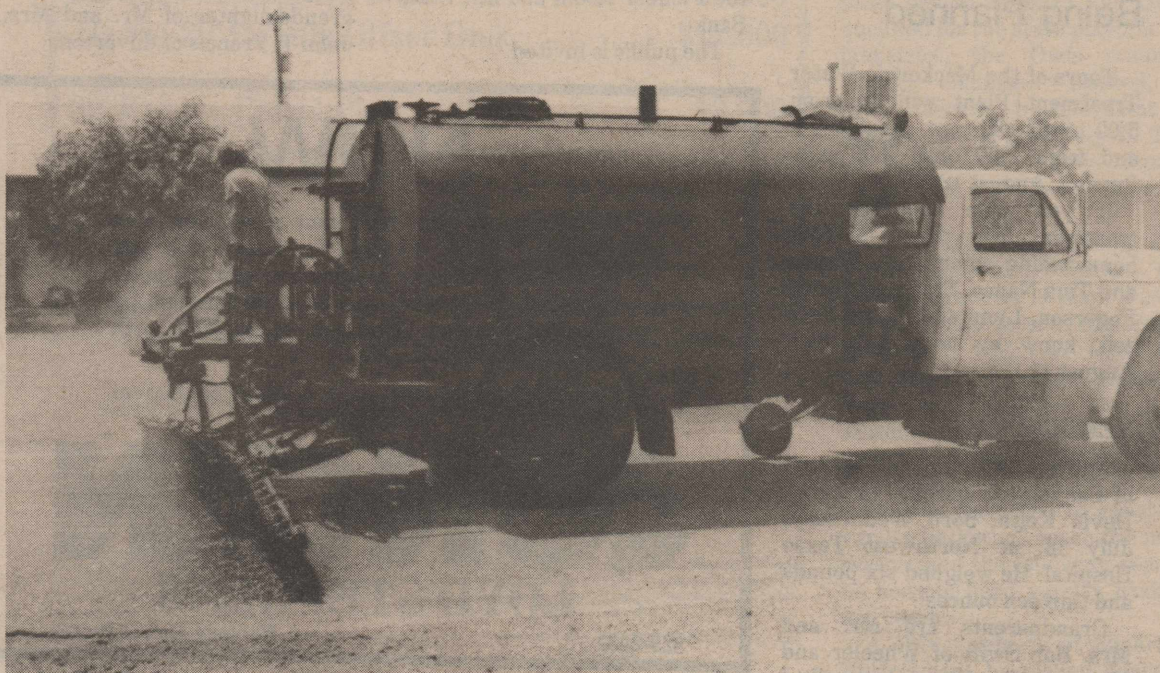

H. E. Squier Paving of Lubbock is retopping all of Silverton's paved streets at a cost of

\$62,000.00. The paving crew has been working here for about two weeks.

Mixed Drink Taxes Returned To Cities

State Comptroller Bob Bullock recently sent checks totaling \$11.8 million to 222 counties and 426 cities as their share of the state's 10 percent mixed drink tax collected during the second quarter of 1984.

Bullock said the state collected a total \$40.9 million in taxes on the sale of mixed drinks during the quarter, up 5.5 percent over the same period in 1983.

Texas cities and counties each receive a 15 percent rebate on the tax collected on mixed drinks sold within their boundaries under the law that legalized the sale of mixed drinks in the state.

The state's general revenue fund receives the balance—\$29.1 million—of the tax money collected.

The mixed drink tax is collected by the Alcoholic Beverage Commission and city-county rebates are sent out quarterly by the Comptroller's office.

Bullock said the mixed drink tax has brought in \$80 million so far during 1984.

The Texas Legislature recently increased the mixed drink tax from 10 to 12 percent, and decreased the city and county share of the tax from 15 to 12.5 percent, effective October 2, 1984, but the actual amount returned to cities and counties will not change, and the state will get the entire gain from the tax

increase, Bullock said.

Silverton's total city tax revenue totaled \$1,323.04 and the city's 15 percent remittance amounted to \$198.46. Quitaque's total city tax revenue was \$1,289.25, with \$193.39 going to the city.

Volunteers Needed To Assist Local Cancer Society

A project has been suggested for the Briscoe County Unit of the American Cancer Society to be carried out during the arts and crafts fair which is to be held during the Briscoe County Celebration on Thursday, August 9.

At this time, an effort is being made to determine whether enough volunteers would be available to help keep a booth in operation that day.

If you would be willing to work a shift in a booth (handing out literature and selling helium balloons), will you please call Mary Ann Sarchet at 823-2333.

Mrs. Perry (Estelle) Thomas returned home Sunday after recently undergoing major surgery at Central Plains Hospital in Plainview. She is continuing to recuperate at home.

Donations Needed For Celebration

Donations are needed for the barbecue to be held during the Briscoe County Birthday Celebration, and also for the tent which will be erected to shade those attending the celebration and homecoming activities.

The barbecue will begin at 5:00 p.m. Thursday, August 9.

The homecoming will be held under the tent on Saturday.

If you would like to donate to these projects, leave your money at First State Bank.

Addresses Needed By Homecoming Committee

At one time there was a record kept of addresses for each graduating class from Silverton High School. Somewhere along the line, these have disappeared. If you know anything about this, please contact the homecoming committee, Wayne and Tina Nance, Stan and Lynda Fogerson, Lynn and Kathy Frizzell.

The committee is asking that those mailing letters for their classes this year please give them a copy of your address list. This will make it a little easier for those mailing letters in future years.

Russell Bingham, 17-year-old son of Mr. and Mrs. Roy Wood of Silverton, was third-place winner of \$50 in the 0 to 60 age group in the fiddlers' contest held during the Tulia Picnic celebration recently.

Proposed Use Hearing To Be Held July 30

A proposed use hearing for revenue sharing money for Briscoe County will be held July 30, 1984 in the County Courtroom at 10:00 a.m. The public is invited to attend and participate. A special invitation is extended to all handicapped individuals.

Structural changes in the courthouse to achieve compliance with federal regulations will be discussed. Any individual who has a problem attending should contact County Judge Fred Mer-

cer for assistance, as he has been appointed coordinator to implement policy against handicapped discrimination.

A budget workshop for 1985 will also be held at this meeting. The 1985 salaries will be set, and the 1984 budget will be amended. The Commissioners Court will also discuss and decide about helping the City of Silverton repave Thirteenth Street to the cemetery.

Basketball Camp May Not Be Held If Enough Not Registered

Coach Kelly Braisher will be conducting a basketball camp for girls and boys in the fourth to the eighth grades August 13-17, 1984, if at least 20 are registered

by Friday, July 27. If there are not at least 20 registered, she will not have the camp.

Everyone interested in the camp needs at least to turn in their names by July 27.

The classes will be held, if there is enough registration, from 9:00 until 11:30 a.m. and from 1:00 until 4:00 p.m. in the Silverton School Gym. Sandwiches, soft drinks and candy will be sold at the concession stand, or campers may bring a sack lunch or go home for lunch.

Cost is \$50.00 each. Those interested in attending the camp need to pre-register by sending a \$25.00 deposit, their name, age, grade, sex and adult T-shirt size to Kelly Braisher, Box 121, Silverton, Texas 79257. Deadline for pre-registration is July 27.

dancing to the calling of Tom Aldridge of Amarillo Saturday, July 28, at 8:00 p.m. at Rex Tiffin's barn in Silverton.

Hosts will be Dale and Darlene Wilks, Bud and Glenda Couch, John and LaQuetta Schott.

4-H'ers To Meet July 30

A very important 4-H Club meeting will begin at 7:00 p.m. Monday, July 30, at the Briscoe County Show Barn.

Officers and program for 1984-85 will be discussed, as well as a float for the parade and a booth on parade day.

Parents are urged to attend because their ideas and help will be appreciated.

The 4-H Dance Club will meet after the 4-H meeting.

4-H is open to all boys and girls 9-19 years of age without regard to socioeconomic level, race, color, sex, handicap, religion or national origin.

TOM ALDRIDGE TO CALL FOR CAPROCK SQUARES

The Caprock Squares will be

Football Players Need To Get Physicals

Boys who plan to play football need to be getting their physicals from their family doctors. Some equipment will be issued on August 8, according to Coach Marvin Self, and the boys need to

bring their physical sheets with them that day.

Workouts begin August 13. Junior High boys need to bring physical sheets with them the first day of school.

BRISCOE COUNTY NEWS
[SECD-065280]

PUBLISHED EVERY THURSDAY AT SILVERTON, TEXAS 79257
BY CHARLES AND MARY ANN SARCHET
SECOND CLASS POSTAGE PAID AT SILVERTON, TEXAS 79257
POSTMASTER: SEND ADDRESS CHANGES TO BRISCOE COUNTY NEWS,
BOX 130, SILVERTON, TEXAS 79257

SUBSCRIPTION RATE PER YEAR
Briscoe and Adjoining Counties\$7.50
Elsewhere\$8.50
CHARLES R. SARCHETPUBLISHER
MARY ANN SARCHETEDITOR

OBITUARIES

PETER SEGURA

Funeral services for Peter Segura, 3, were conducted at 3:00 p.m. Friday at Our Lady of Loreto Catholic Church in Silverton, with Father Rex Nichols, pastor, officiating.

Burial was in the Silverton Cemetery, with arrangements by Scholer-Gordon Funeral Directors of Silverton.

The boy died Wednesday night of last week at Lubbock General Hospital after a brief illness.

He was born June 25, 1981 at Lockney.

Survivors are his parents, Mr. and Mrs. Alex Segura of Silver-



HAPPY BIRTHDAY

ton; his twin brother, Paul Segura, of the home; two other brothers, John Segura of Camp Pendleton, California and Santos Segura of the home; three sisters, Judy, Gloria and Rosie Segura, all of the home; and his maternal grandparents, Mr. and Mrs. Santos Rincon of Silverton.

WALTER LOIS McCLURE

Walter Lois McClure, 78, of Lubbock died Tuesday of last week, and services were conducted at 2:00 p.m. Friday at the Wood-Dunning Colonial Chapel in Plainview with the Rev. Henry Ayers, pastor of Trinity Church in Lubbock, officiating.

Burial was in Plainview Memorial Park Cemetery.

Mr. McClure was born in Wise County and moved to Plainview with his parents. He had resided in Amarillo 40 years before returning to Plainview in 1974. He moved to Lubbock in 1979.

He was a retired employee of the Amarillo Public Schools, and was a member of the First Assembly of God Church in Amarillo.

He married Charlsie Gorrell in 1937 in Olton. She died in 1974.

Survivors include a son, Carroll, Lubbock; six sisters, Opal

**Underground Irrigation Pipe
Plastic Gas Pipe
RHODE PIPE CO.
823-2458
823-2459
Silverton, Texas**

Lambert and Edith Lambert, both of Muleshoe, Christine Snell of Wichita Falls, Iylene Calcote and Donella Manges of Plainview and Maydelle Olive of Aurora, Colorado; two brothers, J. T. of San Jose, California and Austin of Plainview, and two granddaughters.

Mrs. LaVerne Long, Betty Olive and Mr. and Mrs. T. V. McClure attended the funeral services Friday afternoon. Maydell Olive is the sister-in-law of Betty Olive and a cousin of T. V. McClure.

Tours Of Treatment Plant Being Planned

Tours of the Mackenzie Water Treatment Plant will be from 5:00 until 6:00 p.m. August 11, and from 2:00 until 3:00 p.m. Sunday, August 12.

If you plan to tour the treatment plant, please let your homecoming committee, Wayne and Tina Nance, Stan and Lynda Fogerson, Lynn and Kathy Frizzell, know by noon Saturday, August 11.

NEW ARRIVAL

Mr. and Mrs. Roger Cantwell of Canyon are parents of a son, Devin Keith, born Wednesday, July 18, at Northwest Texas Hospital. He weighed six pounds and thirteen ounces.

Grandparents are Mr. and Mrs. Bob Swift of Wheeler and Mr. and Mrs. Elton Cantwell of Silverton. Great-grandparents are Earl Cantwell of Silverton, Jewel Fleming of Amarillo, Addie Swift of Briscoe and Mr. and Mrs. Ellington of Earlsboro, Oklahoma.

DR. AND MRS. TUAN ARE PARENTS OF A SON

Dr. and Mrs. James Chua Tuan are parents of a son, John James, born June 6 at Lockney General Hospital.

They also have a daughter, Jenny Lynn.

Dr. Tuan closed the Briscoe County Clinic at the end of June, and the family will be moving to Lubbock soon. Dr. Tuan is operating the emergency clinic at Highland Hospital.

LETTER TO THE EDITOR

Thank you for helping make our anniversary such a happy one by putting the article in about our anniversary. Was surely nice to hear from our old friends. We look forward each week to getting the Silverton paper; it's almost like a visit back home.

If you are ever in Quanah or Medicine Mound, stop in and see us.

Thanks a lot,
Gladys Brannon

D. T. (Chick) Northcutt returned home Sunday after spending several days at Swisher Memorial Hospital in Tulia. He broke a bone in his ankle.

Not very social at best, the moose stay strictly solo during the summer. As cold weather approaches, they gather in small bands.

Stephens Stationed At Dyes Air Force Base

Air Force Sgt. Larry B. Stephens, son of Wayne and Betty Stephens of Silverton, has arrived for duty at Dyess Air Force Base, Texas.

Stephens, a fuels specialist with the 96th Bombardment Wing, was previously assigned at Incirlik Air Base, Turkey.

CLASS OF 1948 TO HAVE REUNION

The Class of 1948 of Silverton High School will have a reunion Friday, August 10, at 8:00 p.m. in the Pioneer Room at First State Bank.

The public is invited.

BUTTER AND CHEESE TO BE GIVEN AWAY

Butter and cheese will be given away Friday, July 27, from 9:00 until 11:00 a.m. at the Community Center.

You will be required to sign a recertification stating your financial situation has not changed since signing for food commodities in April 1984.

Second place winners of a baby photograph contest held in Tulia recently included Kassidy Montague, daughter of Mr. and Mrs. Benny (Nancy) Montague of Tulia and niece of Mr. and Mrs. Wayne Nance and Mrs. Juannah Jennings of Silverton, and Paige House, daughter of Mr. and Mrs. Gary (Lori) House of Tulia and granddaughter of Mr. and Mrs. John T. Francis of Silverton.

NOW

is the time to foliar feed your crops with high efficiency Feast Liquid Fertilizer. We can recommend the right fertilizer so you can get a good return on your fertilizer investment by foliar application. Also can be applied with Insecticides or Herbicides.

Custom Applications or we have equipment you can use.

CONKLIN
LOYD STEPHENS
823-2431 Factory Direct Prices

FREE UTILITY DUMP CART

 TY9490

When you Purchase a Riding Mower



A \$118 Savings from:
BRISCOE IMPLEMENT
823-2350 Silverton, Tx.
Hurry ... Offer Good through August 11!

WHEAT CLEANING

Bagged or Bulk
Call Collect For Appointment



PRODUCERS COOPERATIVE ELEVATOR
983-2821 Floydada, Texas

RAY TEEPLE FERTILIZERS

Proper Fertilizer Blends
Insecticides - Herbicides
Custom Application
Ground Rig
Tool Bar Rigs Furnished

Phone 847-2620

LOOKING BACK
through the May 15, 1918 issue
of the Silverton Star

There was a very interesting meeting held at the court house last Monday to discuss the highway proposition, and some good talks were made by Attorney Zimmerman and County Clerk Simpson of Tulia, and also by Silverton parties. It being learned that it is possible that the State engineer will likely be over this route soon looking to the establishing of a state highway to the west, much interest has been renewed and our people are going after it with a vim, which means that Silverton is sure to get this route.

Quitague and Hall County are doing all in their power to land the Ozark Trail going from Plainview to the east, and also this one and with their aid combined with the other towns along the line, it looks like success is almost assured. It is worth getting after in earnest and we urge our business men to get in the harness and lets not be slackers in this great work of development. The local association was retained with the exception of only a change or two and a committee consisting of Jno. Burson, J. A. Bain, Walter Fogerson, Fred Bell and Minor Crawford was appointed to arrange for the reception of the State Highway Engineer when

he comes to look over the route . . . T. B. Hardcastle has purchased J. B. Blankenship's interest in the grocery store. We understand that Mr. Blankenship acquired the 20 acre place at the southwest corner of town known as the Fogerson place in the deal . . . Standing Room Only. 1600 seats at 10c, 15c, 20c and 25c. "The Hidden Hand" with Doris Kenyon, Sheldon Lewis, Arline Psetty and Mahlon Hamilton. This wonderful four-star serial will be shown at the D.M.C. Theater in 15 episodes . . . O. J. Huggins, Real Estate, Livestock, Silverton, Texas, Phone 33-551 . . . C. J. Witherspoon & Co., Real Estate Loans and Livestock. Phone 62 . . . H. R. Braly, B. L.

Jago and Mrs. J. F. Jago and little daughter were up from Quitague Tuesday . . . Dr. Ed Crawford, Bert Braly, et al were down from Tulia Monday in attendance at the highway meeting . . . John Arnold has been suffering the past few days with a nail wound in his foot . . . G. S. Morris underwent an operation for appendicitis at Plainview last Friday and is reported getting along O. K. . . Dr. W. T. Edwards practiced dentistry in Silverton and Dr. J. J. Breaker and Dr. C. E. Donnell practiced medicine . . . Fred Bell purchased a bunch of 16 registered Hereford heifer calves a few days ago from J. M. Watters, who had just purchased them from a grower in

Swisher County. They are beauties, and a full sister to one of them recently sold at Amarillo for \$600 at two years old. He had the calves brought down at one load in Ches Pyeatt's Maxwell truck with two trailers . . . Bob Clary has bought the mattress business put in by R. H. Park and will continue to run it . . . Sam P. Carr was the proprietor of Silverton Garage, headquarters for the Buick Agency . . . M. B. Brian operated the O. K. Barber Shop, which also did ladies' and gent's tailoring . . . J. R. Parker was the blacksmith and wood worker, with horse showing as his specialty . . . G. A. Nix also did black smith and wood work and horse shoeing . . . W. A. Sedgwick was Silverton's graduate optometrist and jeweler . . . M. C. Potter informs us that Norman Honea has sold his interests in Nebraska and is moving back here . . . I have for sale baby chicks, cabbage, tomato and geranium plants. Call and see me. Mrs. Perry Thomas . . . M. W. Norris, jr. was advertising Jacks and Jennets for sale . . .

HAPPY BIRTHDAY TO . . .

- July 26—Jo Ann McFall, Jay Towe, Merle Roehr
- July 27—Sandy Perkins, Anita Seaney, Lois Cline, DeAnn Strange
- July 28—Jordan Sarchet, Lura Brown, Sheila Wilkinson, Gail Wyatt
- July 30—Jeff Weeks, Stan Fogerson, Ricky Stephens, Patsy Davis
- July 31—Joe Brannon, Lisa Grabbe, Jonathan Whitfill
- August 1—Keely Burson, Alice Grabbe

HAPPY ANNIVERSARY TO . . .

- July 29—Mr. and Mrs. Lane Garvin, Mr. and Mrs. Carman Rhode
- August 1—Mr. and Mrs. J. L. Self, Mr. and Mrs. Harvey McJimsey

IT'S A FACT!



Smokers who want to quit now have an effective aid—a chewing gum which contains nicotine obtained from tobacco.

The only effective pharmacologic aid to help smokers quit—Nicorette® (nicotine resin complex) from Merrell Dow Pharmaceuticals Inc.—has demonstrated long-term success rates of 40 percent or more—better than twice the record of other methods. Nicorette provides relatively constant blood levels of nicotine via absorption through the lining of the mouth, reducing nicotine withdrawal symptoms, yet avoiding the other dangers of cigarette smoke inhalation: carbon monoxide, irritating gases and carcinogenic tars. It's available by prescription only. Doctors have been provided with detailed information about this new and effective way to help you stop smoking.

"Give every man thy ear,
but few thy voice."
Shakespeare

WHOA!!

DID YOU FORGET YOUR TRAVELERS CHECKS?

It's worth checking out *before* you leave home. Travelers checks act just like cash when you're away on a trip, and in the event of theft or loss, they'll be replaced. Why travel any other way?

First State Bank

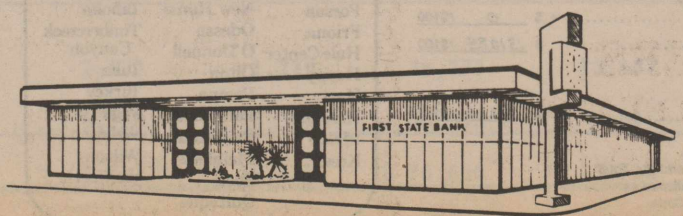

New Law Releases FmHA Housing Funds

A bill signed by President Reagan July 2 enhances the use of funds for the single-family housing program operated by the U. S. Department of Agriculture's single-family housing program operated by the U. S. Department of Agriculture's Farmers Home Administration, J. Lynn Futch, FmHA State Director said. No additional funds are involved.

The new law clears up the division of loan funds that must be allotted to "very" low-income applicants and to those in the next higher bracket, low-income.

The earlier congressional re-

quirement that FmHA housing loans must be made so that 40 percent were constantly going to very-low-income people has been replaced so that now up to 40 percent of the funds available will be used for very-low-income families, Futch said. "This means that loan applications from both low and very-low-income rural applicants can be processed at the same time without regard to some arbitrary relationship between the two groups."

The new law divides available loan funds into two amounts, up to 40 percent for the very-low-income and the remainder for

BRISCOE COUNTY NEWS

low-income borrowers.

"That will revive our program substantially," Futch said. "We will now be able to process applications for both very-low and low-income people."

Very low-income is defined as not more than 50 percent of an area's median income. The low-income ceiling is 80 percent of the same income base.

AS A MAN THINKETH

Gerald Beasley

THE INSIDE

Emerson wrote, "What lies behind us and what lies before us are tiny matters compared to what lies within us."

God is greatly concerned about our "within."

There is such a thing as being "filled to all the fulness of God" (Eph. 3). Paul, in vibrant compassion for needy souls everywhere, wrote, "as much as in me is, I am ready to preach the gospel . . ." (Rom. 1). There was a lot of Christ "in" Paul. Indeed, he affirmed that "it is no longer I that live, but Christ liveth in me" (Gal. 2). Paul had opened his "container," and God had "shoveled" him full! The esteemed Dorcas was "full of good works and almsdeeds" (Acts 9). Choice filling!

Sadly, some open their "containers" to ugliness. Bar-Jesus was "full of all guile and all villainy" (Acts 13). "... out of the heart come forth evil thoughts, murders, adulteries, fornications, thefts, false witness . . ." (Mt. 15). Therefore, "keep thy heart with all diligence; for out of it are the issues of life" (Prov. 4).

An old man aired and released many red, yellow, blue and orange balloons in the park. A small black boy, entranced at the spectacle, inquired, "Sir, if you fill a black one, will it go as high as the rest?" The reply, "Son, it's not the color that counts, but what's on the inside."

Three pairs of English rabbits were let loose in Australia in the middle of the 19th century. Within a decade, the six rabbits had multiplied into millions.

NOTICE

Energas Company hereby gives notice of its intent to implement new rates for domestic and commercial type customer classes in the 63 cities and towns on its West Texas City Plant System, effective August 10, 1984. It is anticipated that the new rates will result in an average increase of 7.7% to a domestic and commercial type customer in the West Texas City Plant System.

A Statement of Intent to change said rates was filed with each of the cities and towns listed below on or about July 6, 1984, and is available for inspection at the Company's Amarillo office, 301 S. Taylor Street.

CITIES AND TOWNS AFFECTED:

Abernathy	Lake	Ralls
Amherst	Tanglewood	Ransom
Anton	Lamesa	Canyon
Big Spring	Levelland	Ropesville
Bovina	Littlefield	Seagraves
Brownfield	Lockney	Seminole
Canyon	Lorenzo	Shallowater
Coahoma	Lubbock	Silverton
Crosbyton	Meadow	Slaton
Dimmitt	Midland	Smyer
Earth	Muleshoe	Springlake
Edmonson	Nazareth	Stanton
Floydada	New Deal	Sudan
Forsan	New Home	Tahoka
Friona	Odessa	Timbercreek
Hale Center	O'Donnell	Canyon
Happy	Olton	Tulia
Hart	Pampa	Turkey
Hereford	Panhandle	Vega
Idalou	Petersburg	Wellman
Kress	Plainview	Wilson
	Post	Wolfforth
	Quitque	

INTRODUCTION TO PARLIAMENTARY LAW TO BE OFFERED

An introductory course in parliamentary procedure will be offered later this month by the Office of Lifelong Learning at Wayland Baptist University.

Designed specifically for members, officers and parliamentarians of area clubs and organizations, the course will meet on consecutive Mondays and Tuesdays beginning July 30 and running through August 13.

The five-session course is slated for 6:30 to 9:30 p.m. each of those days in Room 202 of the Harral Arts Center on the Wayland campus. J. B. Prior, WBU assistant professor of

speech and director of forensics, will instruct the class.

Topics for discussion include the proper ways to conduct meetings, parliamentary rules, and organizational structure. Cost is \$30 per person, and students will also be required to purchase a copy of the newly revised "Robert's Rules of Order." Utter's "Parliamentary Procedure At A Glance" is also suggested but not required.

Registration for the course is now open in Room 101 of the Lifelong Learning Center at 501 Smythe. Students may also register immediately prior to the first class session.

For additional information contact Dr. Billie Henderson, dean of lifelong learning, at 296-5521, extension 332.

Briscoe COUNTY

NOTICE OF CALCULATION OF EFFECTIVE TAX RATE AND PUBLICATION OF ESTIMATED UNENCUMBERED FUND BALANCES

1. Carlye Hill, Chief Appraiser for Briscoe County, in accordance with the provisions of Sec. 26.04, Property Tax Code, have calculated the tax rate which may not be exceeded by more than three percent by the Commissioner's Court of the Briscoe County without holding a public hearing as required by the code. That rate is as follows:

\$ 0 per \$100 for farm-to-market/flood control tax;
\$.31285 per \$100 for the general fund, permanent improvement fund and road and bridge fund tax;
\$ 0 per \$100 for public road maintenance tax; thus
\$.31285 per \$100 TOTAL COUNTY EFFECTIVE TAX RATE

The estimated unencumbered fund balances are as follows:

<u>Farm-to-Market/Flood Control</u>	<u>Public Road Maintenance</u>
Maintenance & Operation: \$ <u>0</u>	Maintenance & Operation: \$ <u>0</u>
Interest & Sinking: \$ <u>0</u>	Interest & Sinking: \$ <u>0</u>
<u>General Fund</u>	
Maintenance & Operation: \$ <u>0</u>	<u>Carlye Hill, Chief Appraiser</u>
Interest & Sinking: \$ <u>0</u>	<u>7-26-84</u>

CALCULATIONS USED TO DETERMINE EFFECTIVE TAX RATE

Separate calculations are performed for each type of tax rate levied by Briscoe County in order to determine a 1984 total effective tax rate. The following guide corresponds with the calculations shown: A - Farm-to-market Road/Flood Control Tax; B - General Fund Tax; C - Maintenance of Public Roads Tax

I. DATA	Type of Tax: <u>B</u>
1. 1983 Total tax levy from the 1983 tax roll	\$ <u>222,210</u>
2. 1983 Tax rate (\$ <u>.31</u> M&O and \$ <u>0</u> I&S)	\$ <u>.31</u> / \$100
3. 1983 Debt service (I&S) levy	\$ <u>0</u>
4. 1983 Maintenance & Operation (M&O) levy	\$ <u>222,210</u>
5. 1983 M&O taxes on property in territory that has ceased to be a part of unit in 1984	\$ <u>0</u>
6. 1983 M&O taxes on property becoming exempt in 1984	\$ <u>0</u>
7. 1983 M&O taxes on taxable value lost because property is appraised at less than market value in 1984	\$ <u>0</u>
8. 1984 Total taxable value of all property	\$ <u>90,456,390</u>
9. 1984 Taxable value of new improvements added since Jan. 1, 1983	\$ <u>252,890</u>
10. 1984 Taxable value of property annexed since Jan. 1, 1983	\$ <u>0</u>
11. 1984 Tax levy needed to satisfy debt service (I&S)	\$ <u>0</u>
12. Rate to raise 1983 tax levy due to appraisal roll errors (lost dollars divided by 1984 taxable values) (\$ <u>0</u> ÷ \$ <u>90,456,390</u> × 100)	\$ <u>0</u> / \$100
13. Rate to regain taxes lost in 1983 due to appraisal roll errors (lost dollars divided by 1984 taxable value) (\$ <u>0</u> ÷ \$ <u>90,456,390</u> × 100)	\$ <u>0</u> / \$100
14. 1983 M&O taxes used to regain lost 1982 levy	\$ <u>0</u>
II. CALCULATION	
MAINTENANCE AND OPERATION (M&O) TAX RATE	
1. (A) 1983 Total tax levy (Data 1)	\$ <u>222,210</u>
(B) Subtract 1983 Debt service levy (Data 3)	\$ <u>0</u>
(C) Subtract 1983 Taxes on property no longer in unit (Data 5)	\$ <u>0</u>
(D) Subtract 1983 Taxes for exemptions (Data 6)	\$ <u>0</u>
(E) Subtract 1983 Taxes for productivity valuation (Data 7)	\$ <u>0</u>
(F) Subtract 1983 Taxes used to regain lost 1982 levy (Data 14)	\$ <u>0</u>
(G) Adjusted 1983 M&O levy	\$ <u>222,210</u>
2. (A) 1984 Total taxable value of all property (Data 8)	\$ <u>90,456,390</u>
(B) Subtract 1984 Value of new improvements (Data 9)	\$ <u>252,890</u>
(C) Subtract 1984 Value of annexed property (Data 10)	\$ <u>0</u>
(D) Adjusted 1984 Taxable value for M&O	\$ <u>90,203,500</u>
3. (A) Divide the adjusted 1983 M&O levy (1-G above) by the adjusted 1984 taxable value for M&O (2-D above) (\$ <u>222,210</u> ÷ \$ <u>90,203,500</u>)	\$ <u>.0031285</u>
(B) Multiply by \$100 valuation	× \$100
(C) Effective M&O rate for 1984	\$ <u>.31285</u> / \$100
INTEREST AND SINKING (I&S) TAX RATE	
4. (A) 1984 I&S levy needed to satisfy debt (Data 11)	\$ <u>0</u>
(B) 1984 Total taxable value of all property (Data 8)	\$ <u>90,456,390</u>
(C) Divide the 1984 I&S levy (4-A above) by the 1984 Total taxable value (4-B above) (\$ <u>0</u> ÷ \$ <u>90,456,390</u>)	\$ <u>0</u>
(D) Multiply by \$100 valuation	× \$100
(E) Effective I&S rate for 1984	\$ <u>0</u> / \$100
APPRAISAL ROLL ERROR RATE	
5. (A) Rate to raise 1983 levy due to appraisal errors (Data 12)	\$ <u>0</u> / \$100
(B) Add Rate to regain taxes lost due to errors (Data 13)	+ \$ <u>0</u> / \$100
(C) Total Rate to adjust for appraisal roll errors	\$ <u>0</u> / \$100
1984 EFFECTIVE TAX RATE FOR EACH TAX	
6. (A) Effective M&O rate (3-C above)	\$ <u>.31285</u> / \$100
(B) Add Effective I&S rate (4-E above)	+ \$ <u>0</u> / \$100
(C) Add Rate to adjust for appraisal roll errors (5-C above)	+ \$ <u>0</u> / \$100
(D) 1984 Effective Tax Rate for this tax	\$ <u>.31285</u> / \$100
TOTAL EFFECTIVE TAX RATE FOR 1984	
7. Add 1984 effective tax rate for each tax	\$ <u>.31285</u> / \$100 + \$ <u>0</u> / \$100 + \$ <u>0</u> / \$100

1984 Effective Tax Rate for Each Tax Levied and the Total 1984 Effective Tax Rate are the rates published as required by Sec. 26.04, Property Tax Code.

DR. O. R. McINTOSH Optometrist

316 South Main Street Phone 983-3460
FLOYDADA, TEXAS



SHEAR DELIGHT BEAUTY SALON

823-2468
Silverton, Texas

NEIL A. BRYSON, DDS, Inc.

General Dentistry

Briscoe County Medical Clinic
Silverton, Texas

Hours by Appointment
806-995-4191

DORA CRANDALL, M.D.

General Practice

7th & Alexander Streets

806-423-1411 Turkey, Tx. 79261

Monday - Friday, 9:00 a.m. - 5:00 p.m.

Closed Thursday afternoons

Saturday, 10:00 - 12:00 noon

Affiliate: American Academy of
Family Physicians

The Congregation of the CHURCH OF CHRIST Meeting at Rock Creek

EXTENDS A GRACIOUS WELCOME TO ALL
TO ATTEND ANY AND ALL OF OUR SERVICES.

Sunday

Morning Worship10:30 a.m.
Evening Worship6:00 p.m.

Wednesday

Evening7:00 p.m.

**HIGHTOWER ATTENDS
WHITE HOUSE CEREMONY**

Congressman Jack Hightower recently attended a White House ceremony to observe the 30th anniversary of the Food for Peace Program which is important to the nation's farmers and U. S. foreign policy. President Reagan asked Hightower to attend the special East Room ceremony as part of a select group of national leaders recognized as promoters of U. S. agricultural exports.

"This program is really unique in the nation's history, and it's very important to food producers in our district because it helps move our farm commodities out into the world to hungry nations," Hightower said. "This program helps move our district's wheat and wheat products, cornmeal, dairy products and other commodities. It's an important program for economic, foreign policy and humanitarian reasons," Hightower said.

The Food for Peace Program, a part of the Agricultural Trade Development and Assistance Act of 1954, has been the basic food assistance vehicle of the United States. During the history of the program, almost 653 million pounds of U. S. farm products, worth over \$33 billion, have been moved out to more than 1.8 billion hungry people in over 100 countries. The program is aimed at opening new overseas markets for American farm products, helping nations develop into good trading partners for the U. S., and also providing important help to some of the poorest U. S. allies faced with domestic problems of drought, famine and malnutrition.

Hightower, a member of the House Select Committee on Hunger, is also a member of the Agriculture Subcommittee of Appropriations which has jurisdiction over the program. Hightower has been an advocate of expanded agricultural exports, and has had representatives of both Japan and South Korea in his Washington office to urge them to purchase more farm commodities and lower their import barriers.

"Rather than embargoing agricultural products, we need expanded exports to more and more trading partners," Hightower said. "This program helps us get a foot in the door market-wise, it promotes goodwill, lowers U. S. storage costs and helps reduce farm surpluses that tend to depress market prices."



With no ready cash to do business, the town of Tenino, Washington issued wooden money in 1932.



The Great Red Spot, a vast cyclonic storm system on Jupiter, has a diameter that is three times larger than the Earth's.

"A man with big ideas is a hard neighbor to live with."
Ebner-Eschenbach



Mammoths, prehistoric ancestors of the elephant, died out about 10,000 years ago. Pictures of them drawn by cave dwellers can still be seen on cave walls in southern France.



Unlike most deer, both the male and female reindeer have antlers.

CALL NO. 148 11 06-30-84
CERT. 163.67 13 48-7385
FIRST STATE BANK
P. O. BOX 9
SILVERTON, TX 79257

Bank's Transit Number 1 1 1 3 2 2 2 7

At the age of 12, Andrew Carnegie worked as a mill-hand for \$120 a week. Half a century later, he sold his steel company for nearly \$500 million.

POWDER RIVER
Cattle Working Equipment
Corral Plans to fit your Needs
RAY TEEPLE FERTILIZERS
2-tfc

**Consolidated Report of Condition for
All Insured Commercial Banks for June 30, 1984**

All schedules are to be reported in thousands of dollars. Unless otherwise indicated, report the amount outstanding as of the last business day of the quarter.

Schedule RC—Balance Sheet

		Dollar Amounts in Thousands		C100		
				Mil	Thou	
ASSETS						
1.	Cash and balances due from depository institutions:					
	a. Noninterest-bearing balances and currency and coin ¹				507	1. a.
	b. Interest-bearing balances				700	1. b.
2.	Securities (from Schedule RC-B)			4	002	2.
3.	Federal funds sold and securities purchased under agreements to resell			1	100	3.
4.	Loans and lease financing receivables:					
	a. Loans and leases, net of unearned income (from Schedule RC-C)	11	948			4. a.
	b. LESS: Allowance for loan and lease losses		125			4. b.
	c. LESS: Allocated transfer risk reserve		0			4. c.
	d. Loans and leases, net of unearned income, allowance, and reserve (item 4.a minus 4.b and 4.c)			11	823	4. d.
5.	Assets held in trading accounts				0	5.
6.	Premises and fixed assets (including capitalized leases)				139	6.
7.	Other real estate owned				0	7.
8.	Investments in unconsolidated subsidiaries and associated companies				0	8.
9.	Customers' liability to this bank on acceptances outstanding				0	9.
10.	Intangible assets				0	10.
11.	Other assets (from Schedule RC-F)				610	11.
12.	Total assets (sum of items 1 through 11)			18	881	12.

¹Includes cash items in process of collection and unposted debits.

		Dollar Amounts in Thousands		Mil		Thou		
LIABILITIES								
13.	Deposits:							
	a. In domestic offices (sum of totals of columns A and C from Schedule RC-E)			15	995			13. a.
	(1) Noninterest-bearing	3	151					13. a. (1)
	(2) Interest-bearing	12	844					13. a. (2)
	b. In foreign offices, Edge and Agreement subsidiaries, and IBFs							
	(1) Noninterest-bearing							
	(2) Interest-bearing							
14.	Federal funds purchased and securities sold under agreements to repurchase				0			14.
15.	Demand notes issued to the U.S. Treasury				0			15.
16.	Other borrowed money				0			16.
17.	Mortgage indebtedness and obligations under capitalized leases				0			17.
18.	Bank's liability on acceptances executed and outstanding				0			18.
19.	Notes and debentures subordinated to deposits				0			19.
20.	Other liabilities (from Schedule RC-G)				497			20.
21.	Total liabilities (sum of items 13 through 20)			16	492			21.
22.	Limited-life preferred stock				0			22.
EQUITY CAPITAL								
23.	Perpetual preferred stock				0			23.
24.	Common stock				400			24.
25.	Surplus				1	000		25.
26.	Undivided profits and capital reserves				989			26.
27.	Cumulative foreign currency translation adjustments							
28.	Total equity capital (sum of items 23 through 27)			2	389			28.
29.	Total liabilities, limited-life preferred stock, and equity capital (sum of items 21, 22, and 28)			18	881			29.

P.A.S.S. Has Picnic At Lake Mackenzie

The Prayer and Share Sisters invited their husbands to join them Thursday at noon for a picnic lunch at the J. D. Nance home on Lake Mackenzie.

The P.A.S.S. met that morning for their July study which was "Choosing the Good Part," and it was learned "the good part of life" is that which goes into preparing the immortal soul for eternity.

The devotional was a reading by Maebelle Francis, "The Lord's Army is Composed of Volunteers," and Glenda Francis gave "Be On Your Toes." Lois Nance read "It Isn't How Far You Live From Church."

The August meeting will be Thursday, August 16, at 1:30 p.m. with Maebelle Francis as hostess. Mrs. Francis will give a book review, and the group study will be "Troubled About Many Things."

Guests for the picnic were Alvie Francis, Wayland Fitzgerald, John Francis, Jordan Montague, Barry Francis, Jared, Nathan and Andrew Francis, Dave Francis and J. D. Nance.

CHILDREN'S RAINBOW PRESCHOOL NOW ENROLLING STUDENTS

The Children's Rainbow Preschool, directed by Gail Wyatt, is now enrolling for the fall semester. Enrollment deadline is July 27.

Classes for 2½ through 3½ year-olds will be held once a week from 9:00 until 11:00 a.m.

Classes for 3½ through five year-olds will be two days a week from 8:30 until 11:30 a.m.

The Children's Rainbow provides early childhood activities with songs, games, fingerplays, stories, group participation and many other learning activities. A snack is also provided.

Since enrollment is limited, only three openings remain, and curriculum needs to be ordered. Contact Gail Wyatt at 847-2570 if you are interested in enrolling your child or desire additional information.

Mr. and Mrs. Ken Sarchet, Brandon, Jordan and Molly of Lubbock spent from Friday evening to Sunday afternoon visiting in the home of their parents and grandparents, Mr. and Mrs. Charles Sarchet.

YOUTH ENJOY PARTY AT METHODIST PARSONAGE

Youth and friends of the Methodist Church met at the parsonage for an evening of fun and games Sunday. They divided into two teams and went on a Polaroid Scavenger Hunt, taking pictures at various locations around town. They met back at the parsonage for a cook-out and games.

Those attending were Donna and Tracy Tomlin, Julie Towe, Clay Mercer, Neal Edwards, Tara, Holly, Tina and Wayne Nance, Brad West, Kirk Towe, Juannah Woods, Kimberly and Keeley Burson, Rebecca Dimsha, Teresa Wyatt, Jeff, Bryan, Timmy, Jackie and Lanny Wheeler.

Believing that Holy Matrimony is ordained by God and in the spirit of Christian joy Mr. and Mrs. Claude Earl Jarrett request the honour of your presence at the ceremony in which their daughter Ruby Jo and Robert Marroquin Bidwell will now their lives to one another and become united as one in Christ Friday, the twenty-seventh of July at seven-thirty in the evening Duaker Avenue Church of Christ Lubbock, Texas

Reception following



Clay Mercer, Neal Edwards, Juannah Woods, Kimberly Burson, Tracy Tomlin, Teresa Wyatt, Wayne Nance, Timmy Wheeler and Tara Nance in the bleachers at a Polaroid Party.

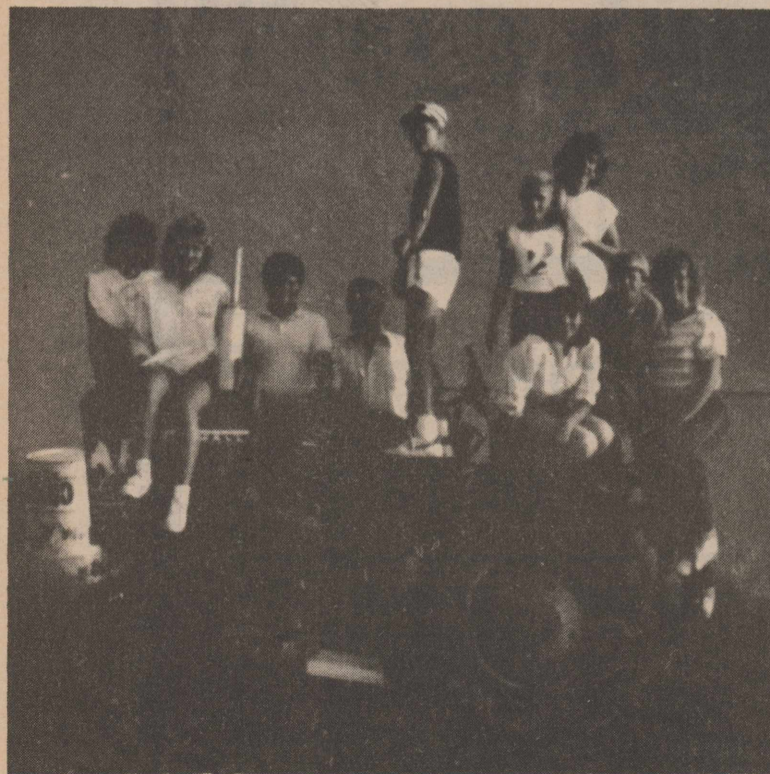

Tina Nance, Donna Tomlin, Brad West, Leonard Morgan, Bryan Wheeler, Julie Towe, Rebecca Dimsha, Keeley Burson, Kirk Towe and Jackie Wheeler on a tractor at a Polaroid Party.



DIJI and CARA
Have Selections
at
DURHAM'S PLANTS & GIFTS
823-2369

Truckload Overstock

SHOE SALE

Friday, July 27, 11-7 and

Saturday, July 28, 9-5

in the former Valley Drug & Gift Building

Main Street in Quitaque

SAS Shoes

Styles Available:

Bounce
Lattice

Magic
Siesta

Colors Available:

Tan
Black

Navy

Brown
Wine

Normally Sell for \$43.98

Sale Priced at **\$31.98**

Also Assortment of Jogging Shoes for \$9.98

Assortment of Tennis Shoes for \$1.98

and Assortment of Ladies Dress
and Casual Shoes for \$1.98

SHOULD CHILD BE ALLOWED TO EAT PEANUT BUTTER SANDWICH FOR BREAKFAST MEAL?

Should a child who refuses to eat his breakfast cereal be given a peanut butter sandwich instead?

Children's nutrition experts at Baylor College of Medicine say why not; it's not important what a child eats for breakfast, as long as it's something nutritious, like a peanut butter sandwich.

Good nutrition is vital during the growing years, but parents are often exasperated because children have special tastes which usually don't include vegetables or fish.

A new pamphlet from Baylor College of Medicine helps parents choose the right foods and teach their children about nutrition.

A child's nutritional requirements change as he grows, the

experts said.

An infant needs plenty of calories and nutrients from breastmilk or commercially prepared solutions because more physical and mental development occurs during the first year than at any other time.

A toddler sometimes doesn't want or need three full meals a day because he has a slower growth rate.

A school age child needs three nutritional meals a day because he is very active. But he is also choosing his own foods, so he needs to understand good nutrition. What he learns will carry over into adulthood, and bad nutrition can lead to heart disease, obesity, high blood pressure and dental problems.

Other suggestions the Baylor

experts had were:

—Don't make a child clean his plate. Serve small portions, and then let the child ask for more.

—Don't serve small children spicy foods that are too hot or too cold. They prefer mild-flavored foods served at room temperature.

—Don't buy expensive health foods. They are no more nutritious than foods from the four basic food groups—meats, fruits and vegetables, milk products and breads.

—Avoid putting a child on fad diets or high doses of vitamins. Neither will improve one's health and any vitamin is potentially dangerous if taken in high enough doses.

The children's nutrition pamphlet is part of Baylor's "We Care For You" health information program. Free copies are available by writing to "We Care For You," P. O. Box 13567, Houston, Texas 77219.

Skin Cancer Promoted By Exposure To The Sun

care in the sun."

Since skin cancer occurs more frequently than any other type of cancer, it is important to know its early warning signals: a sore that does not heal; change in size or color of a wart or mole. "If a symptom appears, the person should not try to wish it away or 'doctor' it himself," Mrs. Sarchet stated. "See your physician as soon as possible. Skin cancer is highly curable if detected and treated in time."

"That's why it is so tragic that about 7,000 people are expected to die of skin cancer this year," Mrs. Sarchet added. "They will be victims of a disease that is largely preventable and highly curable."

The American Cancer Society has available skin cancer leaflets and an educational film entitled, "Sense in the Sun." For further information contact the ACS office at 353-4306 in Amarillo.

Mrs. Sarchet said, "At this time of year the ACS advises people in Briscoe County to: Take sunshine in small doses; Wear a broad-brimmed hat and long-sleeved shirt; Use a beach umbrella; Apply a screening lotion or cream."

COUNTY 4-H FASHION SHOW TO BE HELD IN QUITAQUE

The public is invited to the Briscoe County 4-H Fashion Show Thursday, July 26, at 8:00 p.m. at the Quitaque Community Center.

4-H members from the Silverton and Valley clubs have attended clothing project meetings to learn about wardrobe planning, clothes buying, modeling, grooming and sewing.

Eighteen girls will compete in the four clothing categories with garments they have constructed in the project.

Judging will be held Thursday morning at 10:00 o'clock.

Adult leaders helping with the project for the Valley club are Juanita Gray, Janinne Brooks, Becky Lane and Margie Pinkerton.

Entries in the daytime non-tailored category are Andrea Hinojosa, Vera Pinkerton, Heather Gray, Celeste Sperry, Tracy Tomlin, DeLyn Patton, Christy Nease and Amy Ramsey.

Active sportswear participants are Lori Martin, Samantha Stark, Alecia Weir, Shadi Mullin, Audra House and Julie Towe.

Genie Seymour and Oleta Lane are entering in evening specialty wear.

Daytime tailored participant is Penni Fogerson.

Senior 4-H members in the fashion show are Melannie Daniels in the evening and specialty wear and Kristy Fogerson in daytime non-tailored.

4-H activities are open to boys and girls 9-19 years of age regardless of race, color, religion or national origin.

Mouth-Watering Savings On Gas Grills

NOW 20% OFF

Now we are offering money-saving prices to whet your appetite for a gas grill. If the great flavor and fun of outdoor cooking hasn't already sold you on a gas grill, this 20% discount should do it. Act now. Ask any employee of Energas. After all, who knows more about gas grills than the people from the gas company.

SALE ENDS JULY 31, 1984

PATIO KITCHEN

PK gas grills have weatherproof aluminum top and bottom castings, dual H-shaped stainless steel burners, Char-Diamond briquettes for superior heat distribution, and a piezoelectric push-button ignitor on control panels.

DELTA VI PK 2130
Perfect addition to any backyard or patio; 274 sq. in. chrome-plated cooking grid, plus 121 sq. in. warming rack.

ONLY \$7.74 PER MONTH*

List Price	\$191.00
Less 20%	-38.20
	152.80
5% Sales Tax	7.64
	160.44
Plus Installation	70.00
+CASH PRICE	\$230.44
+BUDGET PRICE*	\$278.64

Budget terms: no down payment, \$7.74 per month for 36 months.

ARKLA Arkla aluminum grills are feature-packed for all the pleasures of cooking out... with easy-cleaning porcelain enameled cast-iron cooking grids, up-front control center, stainless steel H-shaped burner, and natural lava rocks.

ARKLA GRB40-EU
Real value for big families... 374 sq. in. cooking grid with 166 sq. in. elevated chrome wire cooking surface, independent dual controls for each side of burner, and lid-mounted heat indicator.

ONLY \$10.91 PER MONTH*

List Price	\$303.00
Less 20%	-60.60
	242.40
5% Sales Tax	12.12
	254.52
Plus Installation	70.00
+CASH PRICE	\$324.52
+BUDGET PRICE*	\$392.76

Budget terms: no down payment, \$10.91 per month for 36 months.

SUPREME VI PK 4210

Appealing features and great value; 328 sq. in. twin porcelain-on-steel cooking grid, plus 143 sq. in. warming rack, timer in control panel and heat indicator in hood for controlled cooking.

ONLY \$9.41 PER MONTH*

List Price	\$250.00
Less 20%	-50.00
	200.00
5% Sales Tax	10.00
	210.00
Plus Installation	70.00
+CASH PRICE	\$280.00
+BUDGET PRICE*	\$338.76

Budget terms: no down payment, \$9.41 per month for 36 months.

DUCANE

Ducane cast-aluminum grills feature top-porcelain aluminized-steel burners, which last longer and save gas, and a unique coal grate designed to prevent flare-ups. Some models have Rotis-A-Grate, a separate vertical burner for roasting from behind the meat, and porcelainized-steel cooking grids.

DUCANE 1502
Dual burners, dual controls — one for each side, when you don't need to use the full 410 sq. in. porcelainized-steel cooking grid, plus 108 sq. in. chrome warming rack and Vermont Maple side shelf.

ONLY \$11.81 PER MONTH*

List Price	\$335.00
Less 20%	-67.00
	268.00
5% Sales Tax	13.40
	281.40
Plus Installation	70.00
+CASH PRICE	\$351.40
+BUDGET PRICE*	\$425.16

Budget terms: no down payment, \$11.81 per month for 36 months.

DUCANE 802
Single-burner model with 310 sq. in. nickel-chrome-plated cooking grid and 108 sq. in. warming rack.

ONLY \$8.82 PER MONTH*

List Price	\$229.00
Less 20%	-45.80
	183.20
5% Sales Tax	9.16
	192.36
Plus Installation	70.00
+CASH PRICE	\$262.36
+BUDGET PRICE*	\$317.52

Budget terms: no down payment, \$8.82 per month for 36 months.

DUCANE 4000 Two burners — one main and one Rotis-A-Grate vertical burner, electronic ignition, 310 sq. in. porcelainized-steel cooking grid, rotisserie motor and spit all packaged in an elegant cart with large storage area, redwood-stained side shelf, heavy-duty dual wheels, and connection hose.

ONLY \$22.80 PER MONTH*

List Price	\$754.00
Less 20%	-150.80
	603.20
5% Sales Tax	30.16
	633.36
Plus Installation	45.00
+CASH PRICE	\$678.36
+BUDGET PRICE*	\$820.80

Budget terms: no down payment, \$22.80 per month for 36 months.

*Budget terms available at 12.75% annual interest on declining balance. +Prices include sales tax and normal post-type installation, except for Ducane 4000.

ASK ANY ENERGAS EMPLOYEE



The homing instinct of the carrier pigeon is so great that these birds can fly more than a thousand miles over unfamiliar territory and still find their way home.



ALLSUP'S
CONVENIENCE STORES®

PRICES EFFECTIVE
JULY 26-28, 1984
OPEN 24 HOURS EVERYDAY
WHILE SUPPLIES LAST
THERE'S ONE NEAR YOU®

NEW! 32 OZ. FOUNTAIN DRINK



TALL SUP

BIG ENOUGH TO QUENCH ANY THIRST

TRY A REFRESHING
DR. PEPPER

59¢



ALLSUP'S
HOT LINKS

HOT OR MILD FLAVORS

2

FOR

99¢



FRITO-LAY REG. OR EX. CRISPY
DORITOS ASSORTED FLAVORS

\$1 19

REG. \$1.49 BAG



YOUR CHOICE
FRITO-LAY MIX OR MATCH PEANUTS OR
SNACK CRACKERS

3 \$1

FOR

BORDEN'S ASSORTED FLAVORS
FRUIT DRINKS

GAL.

99¢



ALL MEAT
RATH WIENERS 12 OZ. PKG. **\$1 09**

RATH COOKED HAM 5 OZ. PKG. **\$1 29**

FRESH RATH SAUSAGE 1 LB. ROLL **89¢**

RATH BOLOGNA, SALAMI, LUNCHEON OR PICKLE LOAF MEAT 6 OZ. PKG. **79¢**







BORDEN'S ICE CREAM SANDWICHES

\$1 09

6 PACK BOX

Shurfine Drinks

6/\$1.00

Shasta Drinks

6/\$1.00

ASSORTED WHILE SUPPLIES LAST
HAND TOOLS

VALUES TO \$4.99

\$1 00

EACH

SCULPTURE, CARVING CLASSES TO BE HELD

The Floyd County Arts Association is sponsoring classes in terra cotta sculpture and wood carving, to be held July 30 through August 2.

The terra cotta sculpture classes will be 9:00 a.m.-12:00 noon, July 31, August 1-2, and August 1, 7:00-10:00 p.m.

There will be a limited enrollment of 20 per class, with a payment of \$45 in advance due by July 25. Tools will be provided, with materials costing not more than \$5.

The teacher will be Judy Kracke of Amarillo, who teaches at West Texas State and Amarillo College. She is working on her doctorate in fine arts.

Persons wishing to take one or both of these courses may register through the museum or call Sara Probasco, 983-3834, or Gleyann Earle Cummings, 652-3771.

You do not have to be a member of the Arts Association to participate, but you are invited to join the Association. Members will receive a 10% discount on the cost of the course.

Among those attending the Ramsey family reunion in Quitaque Saturday and Sunday were Mr. and Mrs. Dwight Ramsey, Bryan, Amy, Kayla and Dara, Eck Curtis, Pam, Cristy and Brandon Nease.

Mr. and Mrs. Jimmy Dewayne Stone and Amber of Sweetwater spent the weekend visiting with their parents and grandparents, Mr. and Mrs. Jimmy Stone and Melissa. Terri and Amber Stone attended the Ramsey family reunion in Quitaque.

The first rhubarb plants found their way to America from England when they were shipped in 1770 by Benjamin Franklin to John Bartram in Philadelphia.

**Happy Birthday,
Grammy
We Love You**

**SHUTTERBUG CONTEST
ENTRIES DUE SEPTEMBER 7**

The Floyd County Arts Association is sponsoring a shutterbug contest, with entries due by September 7, so that the winners may be exhibited at the Floyd County Fair.

The age groups are: under 12; 12-15; (50c entry fee, snapshots accepted, ribbon prizes) and 15-up (\$5 entry fee, may enter three, with \$2 for each entry over three). The 15-up category must be 8x10 or larger, matted or framed. (Prizes will be announced later.)

Both color and black-and-white will be accepted. This contest is for everyone, including the surrounding counties.

The different categories are portrait, still life, landscape, animals, children, agriculture, floral, people in action. Categories may be combined if there are insufficient entries.

With advance registration, discounts on film may be obtained at Shop Rite in Floydada, and Mize Pharmacy and Fred Byrd Pharmacy in Lockney.

Advance registration forms may be picked up at the museum. For further information call Sara Probasco, 983-3834, or Gleyenn Earle Cummings, 652-3771.



The largest member of the deer family is the moose. It's larger than any deer that lived in the past, too.

**BRISCOE COUNTY, TEXAS
SALARIES AND WAGES
YEAR ENDED DECEMBER 31, 1983**

	General Fund	Revenue Sharing Fund	Jury Fund	Precincts Fund	Courthouse and Jail Fund	Total
County Judge, Mercer	\$ 8,475	\$ 1,695	\$	\$	\$	\$ 10,170
County Attorney, Lyon	9,200	1,840				11,040
County Clerk, McWilliams	10,525	2,105				12,630
County Treasurer, Reid	7,990	1,598				9,588
Tax Assessor-Collector, McWilliams	9,860	1,972				11,832
Justice of the Peace, Edwards	4,750	950				5,700
Justice of the Peace, Taylor	4,400	871				5,271
County Sheriff, Roehr	10,525	2,105				12,630
Sheriff Deputy, Clark	9,090	1,818				10,908
Janitors						
Lucille Scott	328				3,608	3,936
Fred Scott	162				1,782	1,944
Travis Harney	1,832	216				2,048
County Service Officer	303	27				330
Secretaries						
Elaine Forbes	6,600	600				7,200
Janice Hill	6,600	600				7,200
Beverly Bowman	6,600	600				7,200
Linda Fogerson	1,948	177				2,125
Penny Ogden	840	168				1,008
Court Reporter			2,656			2,656
County Commissioners						
No. 1, S. Weaver				2,910		2,910
No. 2, P. Ramsey				2,910		2,910
No. 3, B. Long				2,910		2,910
No. 4, B. Eddlemen				2,910		2,910
Roadmen						
No. 1, Kidwell				6,552		6,552
No. 1, Ramirez				372		372
No. 2, Painter				11,310		11,310
No. 3, Thomas				11,310		11,310
No. 3, Gruve				3,957		3,957
No. 4, McClure				5,055		5,055
TOTAL	\$100,028	\$ 17,342	\$ 2,656	\$ 50,196	\$ 5,390	\$175,612

**BRISCOE COUNTY, TEXAS
COMBINED STATEMENT OF CASH RECEIPTS, DISBURSEMENTS AND FUND BALANCES
YEAR ENDED DECEMBER 31, 1983**

	Total	General Fund	Jury Fund	Courthouse and Jail	Road and Bridge Precincts	Lateral Road	Revenue Sharing	Social Security	School Fund
CASH RECEIPTS									
Ad valorem Taxes	\$304,271	\$213,045	\$ 6,082	\$ 36,490	\$ 48,654	\$	\$	\$	\$
Highway Receipts	69,742				69,742				
Fees of Office									
Assessor-Collector	8,549	8,549							
Sheriff	480	480							
County Clerk	14,110	14,110							
J. P. Precinct No. 1	13,828	13,828							
J. P. Precinct No. 2	11,613	11,613							
State Comptroller									
Salary Apportionment	517	517							
Voter Registration	60	60							
Mixed Drinks Tax	1,248	1,248							
Lateral Roads	13,730					13,730			
Payroll Taxes - Transfer	21,500							21,500	
U. S. Treasurer	39,605						39,605		
Interest Earned	19,434	9,740							9,694
Reimbursements	7,526	3,726			3,800				
Rent - Appraisal District	2,400	2,400							
Insurance Refunds	1,143	1,143							
Machine Hire	1,681				1,681				
Sale of Culverts	1,097				1,097				
Sale of Lots	1,000	1,000							
Warrants - Road Grader	39,975				39,975				
Total Cash Receipts	573,509	281,459	6,082	36,490	164,949	13,730	39,605	21,500	9,694
CASH DISBURSEMENTS	425,994	187,918	4,005	35,211	138,672	243	29,433	20,762	9,750
EXCESS (DEFICIENCY) CASH RECEIPTS OVER CASH DISBURSEMENTS	147,515	93,541	2,077	1,279	26,277	13,487	10,172	738	(56)
FUND BALANCE, JANUARY 1, 1983	332,960	135,254	6,550	18,357	50,359	281	1,245	964	119,950
FUND BALANCE, DECEMBER 31, 1983	\$480,475	\$228,795	\$ 8,627	\$ 19,636	\$ 76,636	\$ 13,768	\$ 11,417	\$ 1,702	\$119,894

Senator Bill Sarpalius

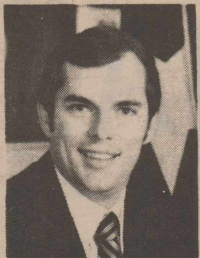

Reports



AUSTIN — As a result of the new education reforms passed by the recent Special Session of the Legislature, the State of Texas has moved into the forefront of the nation in providing a quality education for our children. Upon final implementation of these reforms, Texas will no longer stand at risk alongside our sister

FOR ALL YOUR
LIFE INSURANCE
HOSPITALIZATION
NEEDS—USE

Archie Castleberry

SOUTHLAND LIFE
11th and Washington
Amarillo, Texas

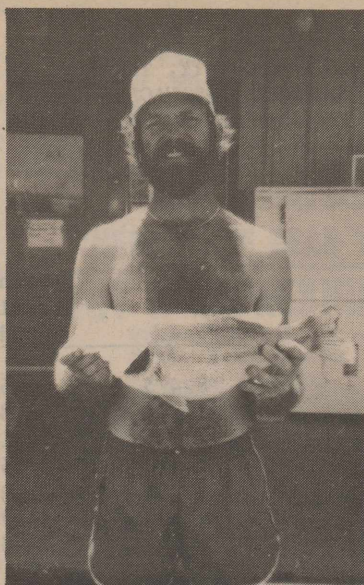

Jean Blair of Amarillo shows the five pound bass he caught at Lake Mackenzie July 15.

anticipated costs of these reforms. School districts in the Panhandle will receive approximately \$29 million in new State aid. This represents an increase of approximately 24% in new State aid over the current level of Senatorial District 31.

"Reflection... is wisdom's best nurse." John Milton



The Pledge of Allegiance first appeared in a magazine for boys, the *Youth's Companion*, in 1892.

CROP CLINIC

Dusting and Spraying Service

995-4713

Tulia, Texas

CANTWELL IRRIGATION

105 East 24th Street

Plainview, Texas

See us today about the newest

Surge System

Light Weight

Price is Right

FRANCIS AERIAL SPRAYING

PESTICIDES APPLIED

Oil — Water

Dried Pellets

Call Alvie Francis
806-847-2523

Diamond Industrial Supply Co.

Phone Days 296-7418— Nights 293-1200 or 296-7828
1014 Broadway
Plainview, Texas

SKF BCA TIMKEN BOWER

"We Appreciate Your Business More"

Chain

Sprockets

V-Belts

Sheaves

U-Joints

Oil Seats

O-Rings

Wisconsin

Buy seven IH Earth Metal[®] disk blades...

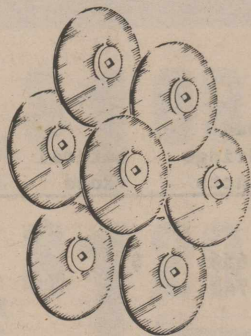
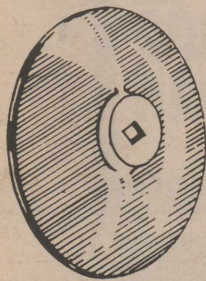

get one FREE!

That's right... buy seven Earth Metal Disk Blades and we'll give you one free!

This offer comes at a doubly good time. First of all, it's just in time for spring tillage. And, most important, right now we're offering tillage parts at a huge discount — substantially below the regular IH suggested list prices.

On top of this we'll give you one free disk blade for every seven you buy of the same part number. Don't miss this timely offer of savings on top of savings.

22" 5 mm solid disk blade
Only
\$2373

For Most Makes And Model Disk Harrows

**Exclusive IH
Earth Metal Disk Blades
are 60% stronger, last 20% longer.**



INTERNATIONAL HARVESTER

BROWN-McMURTRY
Implement Company

Phone 823-2441

Silverton, Texas

states, but rather will be an example for the remaining states to model their educational systems after.

The backbone of these new reforms is undoubtedly the approved increase in teacher salaries. Beginning teachers will now receive a base pay of \$15,200 per year. Experienced teachers will receive an increase of at least \$170/month. To ensure teacher quality, all current teachers will be required to complete an examination to test both basic skills in reading and writing and subject area knowledge. Teachers that have already taken an exit exam from teacher education programs or the Graduate Record Exam will be exempted. We believe that these two provisions will serve to attract the best and brightest pupils into the teaching profession by ensuring better salary and respect among the community.

A great portion of the reforms passed by the Legislature seek to strengthen the academic curriculum by ensuring that the primary part of the school day is used to instruct students in the basics of a solid education. One new reform instructs local school districts to adopt and strictly enforce a policy which limits interruptions during the school day for nonacademic activities (such as announcements and sales promotions). Another provision states that a student may not receive course credit for any class in which they have more than five unexcused absences during a semester.

The new law will also provide for prekindergarten classes for disadvantaged children, as well as requiring schools to offer half-day kindergarten classes. Attendance for these programs would remain voluntary on the part of the students. Class sizes will be reduced for kindergarten through grade 4 in order to assure that each child has the maximum opportunity for individualized instruction by the teacher.

State funding of our education programs will be increased to help meet the

City City of Silverton

NOTICE OF CALCULATION OF EFFECTIVE TAX RATE AND PUBLICATION OF ESTIMATED UNENCUMBERED FUND BALANCES

1. Carlye Hill, Tax Assessor-Collector for City of Silverton in accordance with the provisions of Sec. 26.04, Property Tax Code, have calculated the tax rate which may not be exceeded by more than three percent by the governing body of the City of Silverton without holding a public hearing as required by the code. That rate is as follows: \$196.92 per \$100 of value.

The estimated unencumbered fund balance for Maintenance & Operation fund: \$ 0. The estimated unencumbered fund balance for Interest & Sinking fund: \$ 0.

Carlye Hill, Tax Assessor-Collector

7-20-84

CALCULATIONS USED TO DETERMINE EFFECTIVE TAX RATE

I. DATA

1. 1983 Total tax levy from the 1983 tax roll	\$ 32,290
2. 1983 Tax rate (\$.201 M&O and \$ 0 I&S)	\$.201/\$100
3. 1983 Debt service (I&S) levy	\$ 0
4. 1983 Maintenance & Operation (M&O)	\$ 32,290
5. 1983 M&O taxes on property in territory that has ceased to be a part of unit in 1984	\$ 0
6. 1983 M&O taxes on property becoming exempt in 1984	\$ 0
7. 1983 M&O taxes on taxable value lost because property is appraised at less than market value in 1984	\$ 0
8. 1984 Total taxable value of all property	\$ 16,487,820
9. 1984 Taxable value of new improvements added since Jan. 1, 1983	\$ 90,480
10. 1984 Taxable value of property annexed since Jan. 1, 1983	\$ 0
11. 1984 Tax levy needed to satisfy debt service (I&S)	\$ 0
12. Rate to raise 1983 tax due levy to appraisal roll errors (lost dollars divided by 1984 taxable value) (\$ <u>0</u> ÷ \$ <u>16,487,820</u> × 100)	\$ 0/\$100
13. Rate to regain taxes lost in 1983 due to appraisal roll errors (lost dollars divided by 1984 taxable values) (\$ <u>0</u> ÷ \$ <u>16,487,820</u> × 100)	\$ 0/\$100
14. 1983 M&O Taxes used to regain lost 1982 levy	\$ 0

II. CALCULATION

MAINTENANCE AND OPERATION (M&O) TAX RATE

1. (A) 1983 Total tax levy (Data 1)	\$ 32,290
(B) Subtract 1983 Debt service levy (Data 3)	\$ 0
(C) Subtract 1983 Taxes on property no longer in unit (Data 5)	\$ 0
(D) Subtract 1983 Taxes for exemptions (Data 6)	\$ 0
(E) Subtract 1983 Taxes for productivity valuation (Data 7)	\$ 0
(F) Subtract 1983 Taxes used to regain lost 1982 levy (Data 14)	\$ 0
(G) Adjusted 1983 M&O levy	\$ 32,290
2. (A) 1984 Total taxable value of all property (Data 8)	\$ 16,487,820
(B) Subtract 1984 Value of new improvements (Data 9)	\$ 90,480
(C) Subtract 1984 Value of annexed property (Data 10)	\$ 0
(D) Adjusted 1984 Taxable value for M&O	\$ 16,397,340
3. (A) Divide the Adjusted 1983 M&O levy (1-G above) by the Adjusted 1984 taxable value for M&O (2-D above) (\$ <u>32,290</u> ÷ \$ <u>16,397,340</u>)	\$.0019692
(B) Multiply by \$100 valuation	× \$100
(C) Effective M&O rate for 1984	\$.19692/\$100

INTEREST AND SINKING (I&S) TAX RATE

4. (A) 1984 I&S levy needed to satisfy debt (Data 11)	\$ 0
(B) 1984 Total taxable value of all property (Data 8)	\$ 16,487,820
(C) Divide the 1984 I&S levy (4-A above) by the 1984 Total taxable value (4-B above) (\$ <u>0</u> ÷ \$ <u>16,487,820</u>)	\$ 0
(D) Multiply by \$100 valuation	× \$100
(E) Effective I&S rate for 1984	\$ 0/\$100

APPRAISAL ROLL ERROR RATE

5. (A) Rate to raise 1983 levy due to appraisal errors (Data 12)	\$ 0/\$100
(B) Add rate to regain taxes lost due to errors (Data 13)	+ \$ 0/\$100
(C) Total Rate to adjust for appraisal roll errors	\$ 0/\$100

TOTAL EFFECTIVE TAX RATE FOR 1984

6. (A) Effective M&O rate (3-C above)	\$.19692/\$100
(B) Add Effective I&S rate (4-E above)	+ \$ 0/\$100
(C) Add Rate to adjust for appraisal roll errors (5-C above)	+ \$ 0/\$100
(D) 1984 Effective Tax Rate	\$.19692/\$100

1984 Effective Tax Rate is the tax rate published as required by Sec. 26.04, Property Tax Code.

Randy Clay Named Cage Coach At Plains

One of the South Plains most successful young coaches has joined the coaching staff of Plains High School.

Head Owl varsity basketball coach Randy Clay has accepted a

bid to become head high school basketball mentor at Plains, ending a highly successful four years at Hale Center.

The change was on a cordial basis. Hale Center was well

pleased with his achievement on the local coaching staff as well as his outstanding character and he and his family were happy in the Hale Center school system, but Plains, a AA school, was able to offer him unique opportunities he felt he couldn't afford to turn down.

Coach Clay has served on the Hale Center coaching staff four years, one year as girls junior high mentor and one year as assistant high school varsity coach before he was promoted to head varsity coach.

He was an outstanding rookie coach. His colorful underdog team gained a reputation for upsets and made a strong bid for the district title, upsetting the favorites. Finishing in second place behind Lorenzo, the Owls qualified for the state playoffs. In bi-district, the Owls stunned district champion Haskell, a heavy favorite, by one point to advance to the area playoff. The Owls lost to highly touted Memphis in a thriller in the area playoff.

Clay started his coaching career in an impressive fashion. His seventh grade girls team posted a perfect 12-0 record. His eighth grade girls which provided the key players for Hale Center's state finalist quintet this past season, posted a 13-1 record under his direction, losing only to Sudan.

He was promoted to assistant varsity basketball coach the next season, and the following season he became head varsity basketball coach.

A 1976 graduate of Silverton High School, he played quarterback in football and was an outstanding player on the Silverton cage team, winning a scholarship to Wayland Baptist University. He was forced to drop out of basketball at Wayland because of knee injuries.

He graduated from Wayland in 1980, and joined the Hale Center coaching staff that fall. He is the son of Mr. and Mrs. Lee Clay of Silverton.

He is married to an ex-Owlette basketball star, the former Kelly Maddin, daughter of Mr. and Mrs. Don Maddin of Hale Center. They have two sons, Kaleb, nearly four, and Joshua, who is 2 1/2. Mrs. Clay is also a graduate of Wayland and holds a teaching certificate. She plans to start teaching as soon as the boys start to school.

At Plains, Coach Clay will face several well-established powerhouses in district competition, including state champions Morton, Seagraves and Shallowater. New Deal and Tahoka are also members of the league.

Last season Plains finished with a 10-10 record. Coach Clay finished his varsity career at Hale Center with a 37-16 record.

(Taken from an article in the Hale Center American)



The garter snake is one of America's harmless snakes. You can recognize them by the three light stripes that run along the body.

JOHN DEERE

Used Equipment

JD 224 Wire Tie Baler	\$1,500
JD 510 Round Baler	\$5,000
JD 1610 41' Chisel Plow	\$9,500
JD 331 29' Double Offset Disk	\$12,500
32' Krause Chisel Plow	\$3,900

BRISCOE IMPLEMENT

823-2350

Special District: Mackenzie Water Authority

NOTICE OF CALCULATION OF EFFECTIVE TAX RATE AND PUBLICATION OF ESTIMATED UNENCUMBERED FUND BALANCES

1. Carlye Hill, Tax Assessor-Collector for Mackenzie Water Authority, in accordance with the provisions of Sec. 26.04, Property Tax Code, have calculated the tax rate which may not be exceeded by more than three percent by the governing body of the Mackenzie Water Authority without holding a public hearing as required by the code. That rate is as follows: \$ 3.1116 per \$100 of value.

The estimated unencumbered fund balance for Maintenance & Operation fund: \$ 20,000.00. The estimated unencumbered fund balance for Interest & Sinking fund: \$ 405,000.00.

Carlye Hill, Tax Assessor-Collector

July 23, 1983

CALCULATIONS USED TO DETERMINE EFFECTIVE TAX RATE

I. DATA	
1. 1983 Total tax levy from the 1983 tax roll	\$ 44,980
2. 1983 Tax rate (\$.07 M&O and \$.21 I&S)	\$ 28.15/100
3. 1983 Debt service (I&S) levy	\$ 33,740
4. 1983 Maintenance & Operation (M&O)	\$ 11,240
5. 1983 M&O taxes on property in territory that has ceased to be a part of unit in 1984	\$ 0
6. 1983 M&O taxes on property becoming exempt in 1984	\$ 0
7. 1983 M&O taxes on taxable value lost because property is appraised at less than market value in 1984	\$ 0
8. 1984 Total taxable value of all property	\$ 16,487,820
9. 1984 Taxable value of new improvements added since Jan. 1, 1983	\$ 90,480
10. 1984 Taxable value of property annexed since Jan. 1, 1983	\$ 0
11. 1984 Tax levy needed to satisfy debt service (I&S)	\$ 40,004
12. Rate to raise 1983 tax due levy to appraisal roll errors (lost dollars divided by 1984 taxable value) (\$ <u>40,004</u> ÷ \$ <u>16,487,820</u> × 100)	\$ 0.15/100
13. Rate to regain taxes lost in 1983 due to appraisal roll errors (lost dollars divided by 1984 taxable values) (\$ <u>0</u> ÷ \$ <u>16,487,820</u> × 100)	\$ 0.15/100
14. 1983 M&O Taxes used to regain lost 1982 levy	\$ 6

II. CALCULATION	
MAINTENANCE AND OPERATION (M&O) TAX RATE	
1. (A) 1983 Total tax levy (Data 1)	\$ 44,980
(B) Subtract 1983 Debt service levy (Data 3)	\$ 33,740
(C) Subtract 1983 Taxes on property no longer in unit (Data 5)	\$ 0
(D) Subtract 1983 Taxes for exemptions (Data 6)	\$ 0
(E) Subtract 1983 Taxes for productivity valuation (Data 7)	\$ 0
(F) Subtract 1983 Taxes used to regain lost 1982 levy (Data 14)	\$ 0
(G) Adjusted 1983 M&O levy	\$ 11,240
2. (A) 1984 Total taxable value of all property (Data 8)	\$ 16,487,820
(B) Subtract 1984 Value of new improvements (Data 9)	\$ 90,480
(C) Subtract 1984 Value of annexed property (Data 10)	\$ 0
(D) Adjusted 1984 Taxable value for M&O	\$ 16,397,340
3. (A) Divide the Adjusted 1983 M&O levy (1-G above) by the Adjusted 1984 taxable value for M&O (2-D above) (\$ <u>11,240</u> ÷ \$ <u>16,397,340</u>)	\$.0006854
(B) Multiply by \$100 valuation	× \$100
(C) Effective M&O rate for 1984	\$.06854/100

INTEREST AND SINKING (I&S) TAX RATE	
4. (A) 1984 I&S levy needed to satisfy debt (Data 11)	\$ 40,004
(B) 1984 Total taxable value of all property (Data 8)	\$ 16,487,820
(C) Divide the 1984 I&S levy (4-A above) by the 1984 Total taxable value (4-B above) (\$ <u>40,004</u> ÷ \$ <u>16,487,820</u>)	\$.0024326
(D) Multiply by \$100 valuation	× \$100
(E) Effective I&S rate for 1984	\$.24326/100

APPRAISAL ROLL ERROR RATE	
5. (A) Rate to raise 1983 levy due to appraisal errors (Data 12)	\$ 0.15/100
(B) Add rate to regain taxes lost due to errors (Data 13)	+ \$ 0.15/100
(C) Total Rate to adjust for appraisal roll errors	\$ 0.15/100

TOTAL EFFECTIVE TAX RATE FOR 1984	
6. (A) Effective M&O rate (3-C above)	\$.06854/100
(B) Add Effective I&S rate (4-E above)	+ \$.24326/100
(C) Add Rate to adjust for appraisal roll errors (5-C above)	+ \$ 0.15/100
(D) 1984 Effective Tax Rate	\$.3116/100

1984 Effective Tax Rate is the tax rate published as required by Sec. 26.04, Property Tax Code.



America's first ice cream wholesaler was Jacob Fussel, a Baltimore milk dealer. He started making ice cream in 1851 to use up surplus cream. The price: 60¢ a quart.

SUBMERSIBLE WINDMILL TURBINE

SILVERTON WELL SERVICE

SILVERTON, TEXAS

LEON LAVY

JERRY MILLER

MERLE ROEHR

DAY PHONE
823-2061

NIGHT PHONE
823-2188

SCHOOL DISTRICT: Silverton Independent School District

NOTICE OF CALCULATION OF EFFECTIVE TAX RATE AND PUBLICATION OF ESTIMATED UNENCUMBERED FUND BALANCES

1. Carlye Hill, Tax Assessor-Collector for Silverton I.S.D., in accordance with the provisions of Sec. 26.04, Property Tax Code, have calculated the tax rate which may not be exceeded by more than three percent by the governing body of the Silverton I.S.D. without holding a public hearing as required by the code. That rate is as follows: \$ 7.2225 per \$100 of value.

The estimated unencumbered fund balance for Maintenance & Operation fund: \$ 117,919.00. The estimated unencumbered fund balance for Interest & Sinking fund: \$ 16,205.00.

Carlye Hill, Tax Assessor-Collector

7-20-84

CALCULATIONS USED TO DETERMINE EFFECTIVE TAX RATE

I. DATA	
1. 1983 Total tax levy from the 1983 tax roll	\$ 424,070
2. 1983 Tax rate (\$.092 M&O and \$.09 I&S)	\$.688/100
3. 1983 Debt service (I&S) levy	\$ 55,470
4. 1983 Maintenance and operation (M&O) levy	\$ 368,600
5. 1983 M&O taxes on property in territory that has ceased to be a part of unit in 1984	\$ 0
6. 1983 M&O taxes on property becoming exempt in 1984	\$ 1,440
7. 1983 M&O taxes on taxable value lost because property is appraised at less than market value in 1984	\$ 0
8. 1984 Total taxable value of all property	\$ 61,707,660
9. 1984 Taxable value of new improvements added since Jan. 1, 1983	\$ 223,910
10. 1984 Taxable value of property annexed since Jan. 1, 1983	\$ 0
11. 1984 Tax levy needed to satisfy debt service (I&S)	\$ 57,625
12. Rate to raise 1983 tax levy due to appraisal roll errors (lost dollars divided by the difference of 1984 taxable values minus over-65 homesteads taxable values) (\$ <u>57,625</u> ÷ (\$ <u>61,707,660</u> - \$ <u>58,247,470</u>) × 100)	\$ 0.15/100
13. Rate to regain taxes lost in 1983 due to appraisal roll errors (lost dollars divided by the difference of 1984 taxable values minus 1984 over-65 homesteads taxable value) (\$ <u>0</u> ÷ (\$ <u>61,707,660</u> - \$ <u>58,247,470</u>) × 100)	\$ 0.15/100
14. 1983 M&O Taxes used to regain lost 1982 levy	\$ 0
15. 1984 Taxable value of over-65 homesteads with frozen taxes	\$ 3,460,190
16. Frozen M&O levy of over-65 homesteads with frozen taxes	\$ 4,610
17. Frozen I&S levy of over-65 homesteads with frozen taxes	\$ 690

II. CALCULATION	
MAINTENANCE AND OPERATION (M&O) TAX RATE	
1. (A) 1983 Total tax levy (Data 1)	\$ 424,070
(B) Subtract 1983 Debt service levy (Data 3)	\$ 55,470
(C) Subtract 1983 Taxes on property no longer in unit (Data 5)	\$ 0
(D) Subtract 1983 Taxes on exemptions (Data 6)	\$ 1,440
(E) Subtract 1983 Taxes on productivity valuation (Data 7)	\$ 0
(F) Subtract frozen M&O levy of over-65 homesteads (Data 16)	\$ 4,610
(G) Subtract 1983 M&O taxes used to regain lost 1982 levy (Data 14)	\$ 0
(H) Adjusted 1983 M&O levy	\$ 368,550
2. (A) 1984 Total taxable value of all property (Data 8)	\$ 61,707,660
(B) Subtract 1984 Value of new improvements (Data 9)	\$ 223,910
(C) Subtract 1984 Value of annexed property (Data 10)	\$ 0
(D) Subtract 1984 Value of over-65 homesteads (Data 15)	\$ 3,460,190
(E) Adjusted 1984 Taxable value for M&O	\$ 58,247,470
3. (A) Divide the Adjusted 1983 M&O levy (1-H above) by the Adjusted 1984 Taxable value for M&O (2-E above) (\$ <u>368,550</u> ÷ \$ <u>58,247,470</u>)	\$.0062483
(B) Multiply by \$100 valuation	× \$100
(C) Effective M&O rate for 1984	\$.62483/100

INTEREST AND SINKING (I&S) TAX RATE	
4. (A) 1984 I&S levy needed to satisfy debt (Data 11)	\$ 57,625
(B) Subtract frozen I&S levy of over-65 homesteads (Data 17)	\$ 690
(C) Adjusted 1984 I&S levy	\$ 56,935
(D) 1984 Total taxable value of all property (Data 8)	\$ 61,707,660
(E) Subtract 1984 Value of over-65 homesteads (Data 15)	\$ 3,460,190
(F) Adjusted 1984 Taxable value for I&S	\$ 58,247,470
(G) Divide the Adjusted 1984 I&S levy (4-C above) by the Adjusted 1984 taxable value for I&S (4-F above) (\$ <u>56,935</u> ÷ \$ <u>58,247,470</u>)	\$.0009774
(H) Multiply by \$100 valuation	× \$100
(I) Effective I&S rate for 1984	\$.09774/100

APPRAISAL ROLL ERROR RATE	
5. (A) Rate to raise 1983 levy due to appraisal errors (Data 12)	\$ 0.15/100
(B) Add Rate to regain taxes lost due to errors (Data 13)	+ \$ 0.15/100
(C) Total Rate to adjust for appraisal roll errors	\$ 0.15/100

TOTAL EFFECTIVE TAX RATE FOR 1984	
6. (A) Effective M&O rate (3-C above)	\$.6248/100
(B) Add Effective I&S rate (4-I above)	+ \$.0977/100
(C) Add Rate to adjust for appraisal roll errors (5-C above)	+ \$ 0.15/100
(D) 1984 Effective Tax Rate	\$.7225/100

1984 Effective Tax Rate is the tax rate published as required by Sec. 26.04, Property Tax Code.

PLAY IT SMART... GET INTO THE CLASSIFIEDS

FOR SALE

TV SATELLITE SYSTEMS: Anthony Kingery, 823-2434, John Bowman, 823-2313. 25-tfc

MAYTAG WASHERS AND Dryers For Sale. Service and Parts. Fogerson Lumber & Supply. 13-tfc

NEED A V-BELT? BROWN-McMurtry Implement has a good stock of V-belts in the most needed sizes. 30-tfc

SCANNERS: KEEP INFORMED on weather conditions. Grabbe - Simpson Chevrolet-Olds, Silverton. 21-tfc

TRASH BARRELS FOR SALE: Silverton Fire Department. Ask at City Hall. 31-tfc

FOR YOUR ELECTRIC FENCING needs, see Brown-McMurtry. We have battery, hi line or solar powered fences. We also carry insulators, gate handles and wire. 46-tfc

WATKINS PRODUCTS FOR Sale in Silverton. Briscoe County News, 508 South Main Street, or call 823-2333. 41-tfnc

WE ARE A DEALER FOR Sanitas Wallpaper. Prompt delivery. Sample books available. Fogerson Lumber & Supply. 34-tfc

FOR SALE: 40 INCH Electric Range; good condition. Marilyn Patrick, 847-2275. 29-4tc

1974 1/2 TON PICKUP FOR Sale. Call 823-2498. 30-1tp

FRESH VEGETABLES FOR Sale: Corn, Green Beans, Okra, Squash. Call 823-2190, or come by Larry Comer's. 30-tfc

WRANGLERS, ALL STYLES, \$14.99. Jeans & Things, Plainview. Will deliver to Silverton if you will order by calling 823-2332. 26-tfc

TEACHERS AND MOTHERS: New Creative Teaching Books. Ideal for inexpensive gifts. At Mary John's. 28-tfc

FOR YOUR BALER TWINE and Wire needs, contact Briscoe Implement, 823-2350. 27-tfc

IS SOMEONE'S DRINKING causing you a problem? Call 823-2160. 28-tfnc

WE HAVE POISON SIGNS for corn fields. 50c each. Briscoe County News. 29-tfnc

REAL ESTATE

THREE BEDROOM COUNTRY Brick Home with satellite dish For Sale. Nice barn with 1.48 acres. Two miles from Co-Op Gin. 847-2673. 28-tfc

BRICK HOME WITH THREE Bedrooms, 1 1/4 Baths, Double Garage, Central Heat and Air, Outside Storage. 1101 Pulitzer, Phone 823-2255. Gordon Lowrey. 12-tfc

HOUSE FOR SALE: THREE bedroom, two bath, fully carpeted. Price negotiable. Call Rick Minyard, 823-2108. 8-tfnc

FOR SALE IN SILVERTON

Ollie McMinn home at 1107 Lone Star: two large bedrooms, 1 1/4 baths, living room and den. Storm windows. 75'x150' lot.

Helen Eddleman home at 1106 Pulitzer: three bedrooms, one bath, living room and den. 75'x150' lot.

SINGER REAL ESTATE 995-4371 Tulia, Tx. Nights/Weekends, 995-3128 24-7tc

PUBLIC NOTICES

TO GIVE AWAY: 7 MONTH old Female Mixed Breed Dog. Call 823-2506 or 823-2072. 30-tfc

FOR RENT

FURNISHED APARTMENT For Rent. Stan Fogerson, 823-2128. 24-tfc

SMALL DITCHING MACHINE and Electric Concrete Mixer For Lease. Fogerson Lumber & Supply. 24-tfc

SERVICES

WINSTON BACKHOE SERVICE. "We fix leaks." Please contact Steve Winston, Silverton, Texas. 823-2502. 23-8tc

HOUSE PAINTING INSIDE and out. Minor plumbing repair. Good work. Reasonable rates. Call John Bailey, 823-2045. Free estimates. 24-tfc

PROCTOR ELECTRONICS, TV-Radio Repair. Quitaque, Texas. Phone 455-1445. 20-tfc

SOIL TEST. WE CARRY A complete line of herbicides, insecticides. See us for your soil needs. Complete line of all chemicals. Ray Teeple Fertilizers. 2-tfc

SINGER SEWING MACHINES, Vacuum Cleaners, Smith Corona Typewriters, Adding Machines, Kirby Sales and Service. Buy here, service here. Call in Silverton, 823-2333. Office located at 620 Noel in Memphis. Here every two weeks on Thursdays. 21-tfc

HAVE QUALIFIED BUYER

For Pasture Land Need Listing

THE KIRCHHOFF CO.

Licensed in Texas and New Mexico

[806] 293-7542

1503 A West 5th Street Plainview, Texas 79072

GENE WHITFILL
ENTOMOLOGY SERVICE

823-2209 SILVERTON

°Deadbolts °Safes °Keys °Locks

PRO-LOCK SHOP
Locksmith

Security is our Business
983-3834 Don Probasco
15 mi. south of Silverton on 207

RICK'S MUFFLER

For all your exhaust needs, including customizing.
(806) 823-2015 Silverton, Texas 20-tfc

DRY CLEANING, LAUNDRY: Briscoe County News is the Silverton pickup station for Tulia Steam Laundry. Clothes are picked up and delivered on Thursdays. 24-tfc

FOR SALE:

Well Motors
413 Chryslers
318 Chryslers
292 Chevrolets

These motors have been rebuilt
50 & 60 horsepower Gearheads

5 Stage 10" Bowls In Good Shape
RAY TEEPLE
847-2665

17-tfc

WANTED

WANTED

Old Leather Lt.-med. weight. Chaps, Jackets, Ladies Dress Gloves, etc. Old lt. weight wool felt hats. Ph. 823-2096 28-3tc

WANT TO BUY: OLD Cushman Motor Scooters and/or Parts. 823-2333. 24-tfnc

PAINTING, CARPENTER Work Wanted. See or call Roy Mack Walker, 823-2491. 29-4tc

WANTED: CHILDREN'S Books To Be Donated to the Kindergarten Class. 823-2496. 30-4tnc

SILVERTON INDEPENDENT School District is taking applications for a bus driver. See O. C. Rampley. 30-1tc

BUSINESS OPPORTUNITIES

GENERAL SHELTERS OF Texas, Inc., the fastest growing manufacturer of portable buildings, is seeking a dealer in Briscoe County for retail sales of portable buildings. Lot and small investment required. Excellent opportunity to expand existing business with low risk. Contact Mike Wulf, General Manager, at 817/422-4548. 28-4tc

CARDS OF THANKS

Words can't express our thanks and appreciation for making our 50th anniversary such a happy occasion by all the many beautiful cards, letters and

phone calls. It was so nice to hear from our old friends back home. Silverton is still a very dear place to us. Thanks again, Walter and Gladys Brannon Route 3, Quanah, Tx. 79252

We would like to say thank-you to everyone who sent flowers, cards, food, and for all the prayers offered for us at the loss of our little one. Your words of sympathy and your concern has helped us through it all. Special thanks to Jealeta Baird for relaying our message. We'd also like to say thank-you to the ladies of the Catholic Church who helped with the food preparation. Thanks to you all from the bottom of our hearts. The Alex Segura family

To all of my friends in Silverton, I want to say thank-you for all the cards, phone calls and flowers while I was in the hospital. I appreciated every one of them. I love all of you. Fannie Francis

Thanks to my friends for their cards, flowers, gifts and telephone calls while I was in the hospital and the food and visits since I've been home. Your thoughtfulness has been appreciated very much. Reba Tipton

LOCKNEY MEAT CO.

Kill Days Monday through Friday
CUSTOM PROCESSING
Half and Quarter Cut, Wrapped, Frozen and Fully Guaranteed
SAM & KELLY FORTENBERRY
652-3305
Corner of U. S. 70 and Farm Road 378 South 11-tfc

PLOW SWEEPS HARD FACED

	Cash	Charge
16"	12.05	16.50
18"	13.99	19.16

CULTIVATOR SWEEPS PLAIN

	Cash	Charge
8"x3/16	2.41	3.30
10"x3/16	2.72	3.72
12"x3/16	3.21	4.40
16"x1/4	7.39	10.12
18"x1/4	9.23	12.64

FURROWS

	Cash	Charge
8" cut	6.57	9.00
10" cut	6.72	9.20

SILVERTON METAL WORKS

FURNITURE REFINISHING REPAIR

Have that old scratched, scarred dining or bedroom suite refinished. It's cheaper than buying new.

Antiques Given T.L.C. Satisfaction Guaranteed

J. R. Steele
Silverton
902 Braidfoot
806-823-2097

LET US HELP YOU WITH YOUR FERTILIZER AND CHEMICAL NEEDS

BRISCOE COOPERATIVES



This Is Your Business- Use It!