

Silverton: Home of Scenic Lake Mackenzie

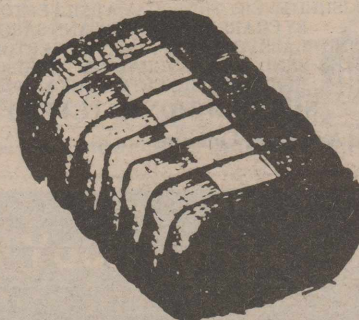
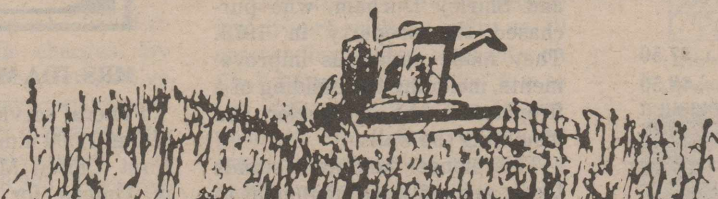

Briscoe County News

THURSDAY, JUNE 7, 1984

VOLUME 76 NUMBER 23



The Lanny Joe Wheeler Family

Methodist Churches Have New Pastor

First United Methodist Church of Silverton and Vigo Park Community Church have a new pastor as of June 6. He is Rev. Lanny Joe Wheeler, who is a graduate of St. Paul Seminary in Kansas City, Missouri.

Rev. Wheeler was finance and insurance manager for Scoggin-Dickey Buick Company in Lubbock prior to entering the Methodist ministry in 1976. He has served Methodist Churches at McAdoo and Hart in Texas. While a theological student, he served First Methodist Church at Norborne, Missouri.

Rev. Wheeler did his college work at Texas Tech University, Wayland Baptist University and is a graduate of Hale Center High School. He served in the U. S. Navy for five years.

His wife, Jacquelin Earlene (Jackie), is a graduate of Lovington (New Mexico) High School, and will probably be completing

Rainfall Much Below Normal

May's rainfall during 1984 was much below normal, totaling only .54 of an inch. May rainfall totals set records all over the nation this year, either for being extremely high or very low. Over most of Texas, the May rainfall figures were far below the normal amounts.

So far in June, showers have dropped .29 of an inch on Silverton.

her college work at West Texas State University.

They are parents of three sons, Jeffrey, who will be a junior in Silverton High School in the fall; Bryan, who will be a freshman, and Timothy, who will be in the seventh grade.

The former pastor, Rev. Jene Greer, was assigned to Epworth Methodist Church at Abilene.

Comptroller's Rep To Be In Silverton June 14

State Comptroller Bob Bullock has announced that Kay Doggett from his Lubbock Field Office will be at the Briscoe County courthouse from 2:00 until 4:00 p.m. on Thursday, June 14, 1984.

Bullock urges anyone with problems or questions concerning state taxes to contact Ms. Doggett at the courthouse in person or call the Lubbock Field Office at (806) 795-0691. A toll-free number, 1-800-252-5555, is also available to Texas taxpayers.

JUST A REMINDER

If you would like to put the birthdays and anniversaries of your family members or friends on the Briscoe County News birthday and anniversary calendars, you may do so by calling 823-2333 or going by the News office.

There is no charge for names to be included in these features.

Oldest Home To Receive Texas Historical Medallion Sunday

Carrie Dell Dickerson, chairman of the Briscoe County Historical Commission, has issued an invitation to the public to attend the dedication of a Texas Historical Medallion which is to be placed on the home of Mr. and Mrs. Bill Durham in Silverton at 2:00 p.m. Sunday, June 10. This will be the first home in Briscoe County to receive a historical medallion.

The public is also invited to a reception that will be held in the Pioneer Room at First State Bank immediately following the dedication ceremony.

Research on the home has been done by Iris Crawford Burson, a member of the original family in the home.

Pleasant Lafayette Crawford was born February 25, 1837, in Washington County in the Ozark Mountains of Arkansas, being the fourth child of William and Elizabeth Crawford, both of whom were born of pioneer parents of this area. To this union were born five sons and four daughters, on the land that for generations had been owned by the Crawford family. Mr. Crawford served his country during the Civil War, enlisting in the Arkansas State Militia in 1861 and was Commissioned Second Lieutenant. In 1863, he was elected Second Lieutenant in Brown's Company, Partisan Rangers, and served in this unit until the close of the war.

A Civil War marble marker

commemorating his war record was placed at his gravesite in the Silverton Cemetery.

Coming west in the late 1880's to Stephens County, Texas, P. L. Crawford established himself in the ranching and mercantile business. Later in 1891, the Crawfords, along with other families of that area came by covered wagons, driving their stock to the grass country of the Plains above the Caprock, which was soon to become Briscoe County. Here they filed on land, bought other sections, and established a ranch some six miles northwest of Section 20, which in two short years was to be designated as the townsite, Silverton. Briscoe County was organized March 15, 1892, and by election Silverton was chosen the county seat over several prospective sections.

In 1894, the elder Crawford, being a man of civic interests as well as a ranch man, built and operated the first hotel in the newly organized town, locating it directly across the street from the newly built courthouse.

One of the county's founders, Tom Braidfoot, had filed on the school section #20 planning to patent it, and establish a town. He organized a townsite company; lots were surveyed, platted, and offered for sale. A drawing was held to determine ownership.

In 1894, the original County Judge, J. N. Stalbird, conveyed

to the original County Sheriff, Miner Crawford, who was the son of P. L. Crawford, Lots 1 and 2, Block 9, in the newly organized town. In 1909, Miner Crawford gave this property to his father, P. L. Crawford.

The elder Crawford, having lost his wife in 1904, erected a large four-gabled two-story house on the property for himself and his three daughters. The original contractor was a Mr. Padget with T. A. Northcutt, a local carpenter, assisting. The building was made of lumber which was freighted to the site

See **OLDEST HOME**—
Continued on Page 2

Faculty Filled For Next School Year

According to an announcement by Superintendent O. C. Rampley, all faculty vacancies have been filled for the school term scheduled to begin in the fall.

New faculty members include Tina Nance, kindergarten; Gene Whitfill, math; Dan Walters, science; Patsy Towe, home economics.

Denise Burson is having her faculty assignment changed from migrant teacher to social studies.

Sarah May, daughter of Mr. and Mrs. Alvin May, underwent surgery on her arm at Methodist Hospital in Lubbock. She is at home now.



HOME OF BILL AND SHIRLEY DURHAM

BRISCOE COUNTY NEWS

[SECD-065280]

PUBLISHED EVERY THURSDAY AT SILVERTON, TEXAS 79257
 BY CHARLES AND MARY ANN SARCHET
 SECOND CLASS POSTAGE PAID AT SILVERTON, TEXAS 79257
 POSTMASTER: SEND ADDRESS CHANGES TO BRISCOE COUNTY NEWS,
 BOX 130, SILVERTON, TEXAS 79257

SUBSCRIPTION RATE PER YEAR

Briscoe and Adjoining Counties\$7.50
 Elsewhere\$8.50
 CHARLES R. SARCHETPUBLISHER
 MARY ANN SARCHETEDITOR

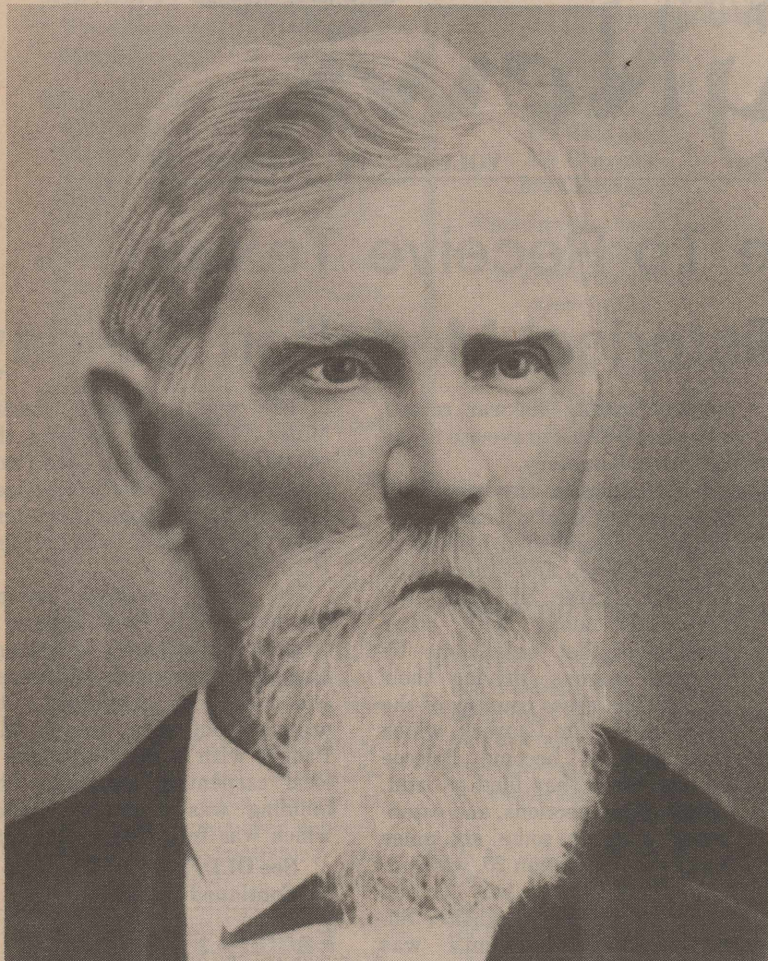

PLEASANT LAFAYETTE CRAWFORD

OLDEST HOME—
 Continued From Page One

from Amarillo by the Crawford sons. The shiplap exterior was painted white. Three large bedrooms and an attic comprised the upper floor, while five rooms made up the lower level with a cellar under the kitchen area.

Brick chimneys, necessitating very deep partitions, were installed to accommodate the use of heating stoves. The walls were canvassed and papered. Delicately designed etched glass adorned the upper sections of three large windows on the lower floor. The woodwork and doors were stained dark mahogany; door knobs and hardware were dark bronze metal. The original beveled oval glass doors opening out onto a large wrap-around porch, have been preserved along with the original round wooden pillars. The transoms over all inside doors, a luxury in the early 1900's, were also preserved.

A dark stained stairway, with the original newel posts, rises from the entry way at the front door.

The house sat on large cedar posts and most of these were still intact when a concrete foundation was installed about 1957.

The house was not originally provided with a bathroom or kitchen cabinets. In the 1930's, when the then County Judge purchased the property, a small addition was built at the rear to provide space for a bathroom, and cabinets were built at this time.

The Crawford family occupied the residence until the death of the elder Crawford in 1912. His

three daughters, Zudie, Sena and Myrtle, and a son, Tom C., maintained the home until 1917. At this time the family members established homes of their own and sold the property to Q. E. Brown, who in turn sold to R. E. Douglas, a merchant in Silverton. Then it was conveyed to J. N. Morton, and in 1927 to C. C. Wright, the County Judge. The Wright family was in residence some twenty years, during which time they made several improvements, adding the bathroom. Upon their deaths the house was purchased by L. G. Arnold, who sold it to Dr. Crawford Black in 1957. The Black family started a restoration program, whereupon the original twelve foot ceilings were lowered some eighteen inches to accommodate the installation of a cooling and heating system.

In due time, the property passed to R. E. Brookshier, then in 1971 to Norlan Dudley, who started a real program to restore the old house. This family replaced the old wooden porch with concrete, and installed a concrete foundation as well as cinder blocks facing the dirt walls in the cellar. A part of the attic was utilized to install a second bathroom and additional closets. The kitchen was modernized and paneling was installed on the walls in several rooms. A large marble slab was found in the attic that most likely had been a counter in a bank which had closed in an earlier time. A dressing table was built in the downstairs bathroom and this piece of marble was used as the top. A partition between two bedrooms upstairs was removed,

making one large room, and bright red carpeting compliments the dark woodwork throughout the house.

The present owners are Bill and Shirley Durham, who purchased the property in 1973. They made numerous improvements, including the building of a fireplace in the old parlor and insulating the walls.

This pioneer landmark stands today as a stalwart monument to Silverton's past; being the town's oldest house still in use. It has been restored to at least a part of its past grandeur, one of the largest and most impressive dwellings of its time, when it housed some of the area notables. First was the builder, P. L. Crawford, one of the town's founders. Among the others were a County Judge (C. D. Wright), the town's leading merchant and County Clerk (R. E. Douglas), and a doctor (Crawford Black).

Some of the descendants of P. L. Crawford still reside in Silverton. Among them are Mrs. True (Iris Crawford) Burson, who is the daughter of Miner Crawford and a granddaughter of the elder Crawfords, and one of her children, a son, Don Crawford Burson, and his wife, Mary Tom, and in addition his three sons, Tommy Don, John True and J. Bryan Burson. Also, a fifth generation grandson, Donny Marlis Burson, who is the son of Tommy and Debra Burson.

Others of the family are Mrs. Burson's daughter, Kelly Kirk and Karen Bixler, along with another fifth generation member, Lynnette Bixler, who is Karen's daughter.

Wayne Crawford, a grandson of the elder Crawford, and son of the Miner Crawfords, resides in Big Spring, Texas, along with his wife, Ina, a daughter, Mary Ann Schaefer, her husband, and her children, Michael and Christina Schaefer.

Others of the Crawford family, being descendants of the sons and daughters of the original occupants of the house, live in different areas of Texas.

The Briscoe County Historical Survey Committee is having this

OBITUARIES

MRS. IDA MAE COFFEE

Funeral services were conducted at 11:00 a.m. Tuesday at the First United Methodist Church in Dumas for Mrs. Ida Mae (Mamie) Coffee, 90. Officiating was the pastor, Rev. Larry Fall.

Graveside services were conducted at 3:00 p.m. Tuesday in Llano Cemetery at Amarillo, with arrangements under the direction of Morrison Funeral Directors of Dumas.

Mrs. Coffee died Saturday night in Dumas. She had been a resident of Dumas since 1960. Prior to that she lived in Amarillo, and before that she had been a 30-year resident of Silverton.

She was born December 8, 1893 in Truxton, Missouri.

She was a member of the First United Methodist Church in Dumas, was a lifetime member of the United Methodist Women, was a member of the 1932 Study Club in Dumas and was a member of the Order of the Eastern Star.

She is survived by her hus-

band, Woodson Coffee, jr. of the home in Dumas; one daughter, Evelyn Brannon of Dumas; one grandson and two great-grandsons.

AS A MAN THINKETH

Gerald Beasley

EPAENETUS

Paul could scathe an opposer of the gospel (Acts 13:8-12). But he didn't hesitate to say very nice things about God's faithful. Paul liked people and he let them know it. See Romans 16, 1 Corinthians 16, Philippians 2:19-30, Colossians 4:7;17, etc.

The thoughtful can find something nice to say about almost anybody. Consider Epaeetus (Rom. 16:5). Reading the N.I.V., all we know is that Epaeetus was a "dear friend" of Paul and was "the first convert to Christ in the province of Asia." (Not the continent of Asia as we know it, but a small Roman province in the western part of what we know as the Asia Minor peninsula.)

Epaeetus may have been a nickname. Nicknames often tell about personalities. Simon is better known as Peter (stone, rock), and Joseph is called Barnabas (encourager).

Epaeetus means "praiseworthy!" Nickname or not, surely it is important to find commendable things in the lives of others and let them know it!

Give out some "Epaeetus" awards this week!

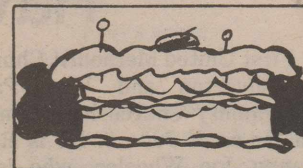

If a cake slips while you're icing it, skewer the layers together till the icing sets.

GENE WHITFILL

ENTOMOLOGY SERVICE

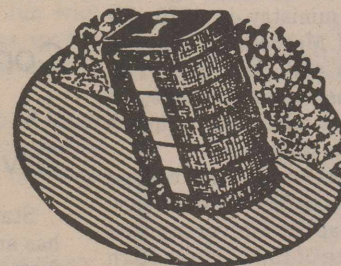

823-2209

SILVERTON,

LOOKING BACK
through the files of the
Briscoe County News

JUNE 7, 1979—Rains continue to fall on Silverton, bringing the yearly rainfall to date to 11.73 inches . . . Named to the President's honor roll at West Texas State University were Suzette Fitzgerald Cantrell, junior plant science major, and Joni Douglas Mayfield, senior elementary education major. Named to the Dean's honor roll were Glenna Thompson Cornett, sophomore elementary education major; LaJuan Curby Eddleman, sophomore HPE education major; Nanette Fitzgerald, senior kindergarten education major;

Patsy Bomar Fitzgerald, sophomore elementary education major; Paula Garvin, senior elementary education major; Kimberly Hutsell Mayfield, senior elementary education major, and Sharon Storie Strange, senior elementary education major . . . 4-H'ers attending the State Roundup this week are Cynthia Edwards, Thomas Perkins, Brenda Boling, Cam Forbes, James Jarrett and Zane Reagan . . . Helping Hand Club celebrates fiftieth anniversary . . . Annette Fleming, Mikel Grady announce wedding plans .

JUNE 12, 1969—First load of new wheat was delivered to Silverton by J. V. Self. Berle Fisch delivered the second load .

.. Bill Stovall employed to coach in Silverton . . . Silverton received 1.65 inches of rain over the weekend . . . Ben Lesley employed as head basketball coach at Coronado High School in El Paso . . . Martha Mills and Margaret Tomlin named to Dean's honor roll at West Texas State University . . . Bond election called for building new city hall . . . Linda Sissney to marry Richard Wayne Unger . . . OES Chapter Mothers, Mrs. Tina Schott and Mrs. Jennie Fisher, honored Saturday night . . . Roy Dale Garrison on National 4-H Citizenship Shortcourse tour to Washington, D. C. . . Kathy Self, bride-elect of Lynn Frizzell, honored at shower . . .

MAY 28, 1959—Death claims long-time resident, H. L. O. Riddell, 82 . . . Wildcat staked in Briscoe County . . . Perfect attendance awards presented to Susan Anderson, James Clemmer, Fred Edwards, Larry Elms, Diane Fogerson, Carolyn Garrison, Dave Schott, Joyce Thomas, Kenneth Thornton, David Tipton and Ann Wingo . . . Barbara Shipman weds L. V. Woody . . . Elvin Jay (Bud) Schofield receives degree at West Texas State . . . Leonard Nelson of Tulia and Joe McWaters enjoyed fishing at Lake Kemp Sunday night and Monday . . .

JUNE 9, 1949—Funeral services held for Mrs. Anna Tidwell . . . Rain totaling 3.06 inches fell

here this week . . . Roy Teeter moves real estate office down town . . . Miss Frances May weds Bill Womack . . . John Montague, 84, died at Plainview . . . Ena Rey Knox receives degree at Denton . . . Kay Castleberry honored in music at Stephens College . . . Jimmy Webb delivers first load of wheat . . . June Wimberly receives degree at WTSC . . . Mrs. J. W. McNeese, English teacher at Silverton High School, will attend the University of Southern California this summer . . . Attending a chicken supper hosted by the Young Married People's Class of the Baptist Church were Mr. and Mrs. A. C. Fry, Mr. and Mrs. Eugene Riddlehuber, Mr. and Mrs. Roy Mack Walker, Mr. and Mrs. Harold Seefeldt, Mr. and Mrs. W. H. Tension and James, Rev. and Mrs. G. A. Elrod . . . Rock Creek Club meets with Marie Garrison .

JUNE 8, 1939—Harvest to start here this week . . . Engineers view proposed dam-site in Tule Canyon . . . Mrs. Nena Martin, Claude Loudermilk marry . . . LaNelle Hamilton weds Bailey Hill . . . Vera Davis, Mildred Bean, June West and Wynona Bomar spent a few days here with their parents before returning to Canyon to attend summer school . . . Winners of the FFA calf and pig contest were W. C. Donnell, calf; Alva Jasper, Bob Brooks, pig; Fred Brannon, trip to Kansas City . . . Mrs. C. D. Wright returned last week from a visit in Dallas where she gave two book reports and visited her daughter, Elva, and her sister, Mrs. Ponder . . .

MAY 30, 1929—After year of suspense natural gas is assured city by major company . . . Railroad mail line will be displaced . . . D. O. Bomar returns from post graduate course in pharmacy . . . Silverton loses to Quitaque 12-3 in one of the biggest baseball games of the season, playing before a crowd of over 300 paid fans . . . Heavy hail does severe local damage . . . "Ben Hur" coming to Palace Theatre . . . J. H. Williamson attending convention of Rural Letter Carriers . . . Entire citizenship wants municipal sewerage system . . . Chester Strickland is enjoying a trip with a party of Lockney young people who together with the Methodist pastor are touring points of interest in New Mexico and Old Mexico, with Carlsbad as one important stop-over . . . Mr. and Mrs. J. L. Nunn make gymnasium possible for college at Plainview with \$20,000 donation . . . Expect bottling works at Quitaque soon . . . Donley to vote on junior college . . . Miss Teresa Bomar opening beauty shop here . . . Mr. and Mrs. Bill Hardcastle given a most cordial greeting by Quitaque and Silverton friends following their recent marriage . . . L. A. Jago, 55, former owner of Quitaque site, dies after brief illness . . .

WE KEEP A SHARP EYE ON YOUR MONEY

No high-flying schemes... just solid down-to-earth efficiency. All the many financial services we offer are geared to helping you budget and save your money to your best advantage... always.

First State Bank

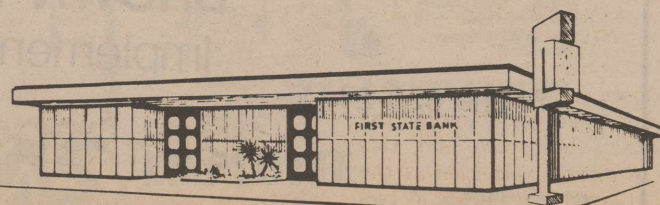

More than 70 million decks of cards are sold each year in the U.S.

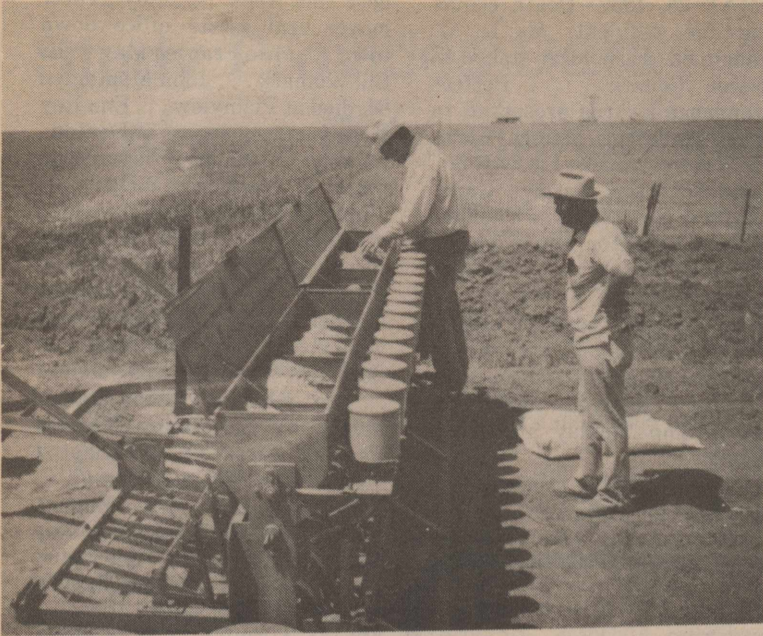

Clifton Stodghill and Cletus Grady are mixing grass seed for a range seeding northwest of Silverton on the Mayfield farm.

The drill they are filling is a regular grass drill made especially for planting grass seed.

Range Seeding Used To Reduce Erosion From Runoff

Range seeding is a conservation practice used to reduce erosion from runoff and put marginal cropland back in vegetation. Range seeding is a process of taking a mixture of native grasses which are adapted to the soils and planting them to get a mixture of grasses as close to the native mixture that was originally on the site or pasture as possible, said Mike Delano who is with the Soil Conservation Service. Many farmers in the Briscoe County area are presently putting worn-out or eroding cropland back in grass to prevent further loss of topsoil.

Range seeding can be achieved by planting grass seed into a cover crop stubble to prevent loss of grass seed and topsoil due to wind and water erosion.

"Remember, you can plant most native summer grasses between December 1 and June 1," said Delano. Anyone needing assistance with range seeding can contact the Soil Conservation Service at 823-2320.

Mr. and Mrs. Berton Hughes, along with her sister and husband, Mr. and Mrs. Hubert Hall of Memphis, drove to Vernon on Thursday, May 24, and spent the night with their sister and husband, Mr. and Mrs. Gerald Gillespie, and their brother, Gayle Renfro. On Friday, they went to Mineral Wells and attended the high school graduation of Mrs. Hall's granddaughter, Cecilia Rutherford, and afterward they went to a dinner at the Polynesian Restaurant in

honor of Cecilia's graduation. Saturday, they drove to Fort Worth and visited with the ladies' brother and his wife, Mr. and Mrs. R. L. Renfro, until Monday. During that time, all went to Granbury and visited the historic sites there and to the Dinosaur Valley Park near Glenrose. The Hughes returned home on Wednesday, May 30.

Mr. and Mrs. Robert Sarchet visited his brother and sister-in-law, Mr. and Mrs. Charles Sarchet, Sunday afternoon as they were returning to their home in Cleburne after visiting relatives in Lubbock and Tulia.

At Risk?

If you ever had rectal polyps or ulcerative colitis, you are at high risk for colorectal cancer. The American Cancer Society suggests asking your doctor about early detection tests.

SILVERTON SCHOOL

HONOR ROLL

Sixth Six Weeks

First Grade: Holly Nance
 Second Grade: Wayne Martin, Michelle Whitfill, Braden Towe
 Third Grade: Melissa Woods, Dustin Martin, Aimee Francis, Justin McFall
 Fourth Grade: Jessica Lemons
 Fifth Grade: Fidencio Reyes, Carrie Ann Grabbe
 Eighth Grade: Carey Blackerby, Juannah Woods
 Sophomore: Kristy Fogerson
 Juniors: Soledad Garcia, Alesha Patton, Estella Trevino
 Seniors: Tammi Edwards, Warren Jarrett, Angie Lowrey, Jena McFall

Local Locksmith Attends Seminar

Don Probasco of Pro-Lock Shop at South Plains recently completed an intensive course on Vehicle Entry. This training course was presented in Lubbock by All-Lock Service Institute of North Brunswick, New Jersey. Some 35 locksmiths from all over Texas, New Mexico and Oklahoma attended this seminar.

Because of the increase in theft of vehicles throughout the country, auto manufacturers are constantly changing and improving the locking mechanisms of vehicles so that it is more difficult to gain entry without a key. This has not only helped to prevent vehicle theft, but also has made it necessary for the locksmith to continually add to his knowledge of proper entry methods.

Improper methods of opening locked vehicles by untrained persons can cause broken parts and damage to the inside of the door. New entry procedures as well as new types of tools are required to avoid this type of damage.

Upon completion of this course in vehicle entry procedures, each person received a certificate as a factory-trained vehicle-entry technician.

Pap Test Acceptance
 Over 88 percent of all women have reported having a Pap test at least once in their lives, according to the American Cancer Society.

HOWARD®
PARAPLOW®

FREE DEMO!



The whole country is talking about the incredible Howard PARAPLOW. Now you can see it in action!

The PARAPLOW loosens soil without disturbing the surface... fractures compaction to 14" deep... improves water infiltration and drainage... and leaves residues on top to control erosion plus manage moisture.

There's no other tillage tool like it!

You're invited to be our guest at a free PARAPLOW demonstration.

June 8th at 1:00 p.m.
 1 1/4 Miles North and 3/4 west of
 South Plains on the
 Danny Lambert Farm

BROWN-McMURTRY
 Implement Company

Phone 823-2441

Silverton, Texas

Teams Chosen, Schedule Announced For Summer Youth Baseball

Pee wee teams that will be participating in the Silverton Summer Youth Baseball Program have been organized.

Coached by Larry and Sherry Edwards, the first team is composed of Anthony Gamble, Patrick O'Neal, Ky Martin, Justin Delano, Cy Comer, Leticia Crosslin, Rusty Miller, Brandi Breedlove, Michael Hill, Michelle Whitfill and Steven Moreno.

The team coached by Marvin Self is composed of Shannon Weaver, Brandi Brunson, Kara Kingery, Christa Tucker, Braden Towe, Jonathan Whitfill, Mac Dunham, Colby Self, Bubba Winchester, Horacio Loya and

Molly Bomar.

James Edwards is coaching a team composed of Latoya Baker, Jess Brannon, Lori Brannon, Staci Hill, Brandon Lowery, Jessica Maciel, Holly Nance, Frank Ramirez, Kayla Ramsey and Kristi Smith.

Members of the team coached by Donna Edwards are Ashleigh Wyatt, John Ivory, Carrie Baird, Dedra Johnston, Nathan Abbott, Dwayne Juarez, Leslee Weaks, Jeff Mercer, Brandy Winchester, Trent Smith and Kristi Bean.

Four teams will also be competing in the Junior division.

The first is coached by Holli and Donna Edwards, and is

composed of Gilbert Moreno, Jennifer Grimland, Jeffrey Grimland, Kirk Couch, Lyndell Ivory, Kendal Minyard, Crystal Miller, Steven Lain, Terry Miller and Abel Maciel.

Another team is coached by Les Bice, and members of this team are Christy Nease, Langdon Reagan, Gwen Clardy, Jesse Moreno, Brian West, Teddy Hubbard, Steven Jasper, Michael Miller, Lance Holt and Tonya Baird.

James Edwards is coaching a team composed of Rob Weaks, Monica Arnold, Jeff Smith, Kami Martin, Brian Martin, Dusty Martin, Stoney Hubbard, Cole Garrison, Curt Garrison and Wil Bomar.

Dale McWaters is coaching the team composed of Bradley Brunson, Stan Gamble, Wayne Martin, Amy Ramsey, Justin McFall and Lance Bradford.

The schedule calls for games to begin on June 11 and end on July 20.

June 11, July 2

- 6-7 Larry & Sherry vs. James
- 7-8 Marvin vs. Donna
- 8-9 Dale vs. Holli & Donna
- 9-10 Les vs. James

June 15, July 6

- 6-7 Donna vs. James
- 7-8 Larry & Sherry vs. Marvin
- 8-9 Les vs. Dale
- 9-10 James vs. Holli & Donna

June 18, 9

- 6-7 Marvin vs. James
- 7-8 Donna vs. Larry & Sherry
- 8-9 James vs. Dale
- 9-10 Holli & Donna vs. Les

June 22, July 13

- 6-7 Marvin vs. Donna
- 7-8 Larry & Sherry vs. James
- 8-9 Les vs. James
- 9-10 Dale vs. Holli & Donna

June 25, July 16

- 6-7 Larry & Sherry vs. Marvin
- 7-8 Donna vs. James
- 8-9 James vs. Holli & Donna
- 9-10 Les vs. Dale

June 29, July 20

- 6-7 Donna vs. Larry & Sherry
- 7-8 Marvin vs. James
- 8-9 Holli & Donna vs. Les
- 9-10 Dale vs. James

An estimated 59,400 individuals will die of colon-rectum cancer in 1984. Second only to lung cancer.

Few Briscoe Countians Bother To Vote

Briscoe County voters gave an overwhelming majority to Kent Hance as he tried for the nomination for the United States Senate in the Democratic run-off Saturday, but few local voters were even interested in the outcome of the election. More than enough local voters stayed away from the polls to have nominated the area candidate.

Hance received 323 votes, as

compared with 38 for Lloyd Doggett.

In the run-off for nomination as Judge, Court of Criminal Appeals, Place 2, Roy E. Greenwood received 121 votes and W. C. (Bill) Davis polled 175. In the run-off for nomination as Judge, Court of Criminal Appeals, Place 3, Bill White polled 222 votes and Thomas B. Thorpe received 83 votes.

In precinct 1, there were 29 ballots cast; precinct 2, 78; precinct 3, 159; precinct 4, 60; precinct 5, 23. There were also 12 absentee votes.

Men's Softball Players To Meet

Anyone interested in a men's softball league is asked to meet at 7:00 p.m. Friday at the City Hall in Silverton.

Caprock Squares To Meet At Lake

The Caprock Squares will be at Lake Mackenzie Saturday, June 9.

At 8:00 p.m. Johnny Gillenwater will be calling for the square dancing at the covered picnic area on the south side of the lake.

SATISFY DAD WITH HIS FAVORITE STEAK

What will be headlining the Father's Day cookout menu at your house? Chances are, it will be thick, juicy steaks for somehow, nothing satisfies dad like beef.

This special occasion calls for a special steak such as a Porterhouse or T-bone. Or bring a smile to dad's face with a tempting rib steak or flavorful sirloin. If boneless steaks are your preference, choose a boneless top loin, ribeye or prestigious tenderloin.

GRILL POT-ROAST FOR ECONOMICAL COOKOUT

This summer include a hearty, satisfying and budget-stretching beef pot-roast in your cookout repertoire. It's easy to achieve tender, delicious results following these special grilling techniques.

First, place a beef chuck arm, blade or 7-bone pot-roast in a cooking bag; tie bag, leaving an opening for venting at closure. Then wrap securely in heavy duty aluminum foil, folding edges to seal. Place on grill and cook at low to moderate heat until done, turning occasionally. If desired, when the meat is done, remove from bag and briefly broil over the coals to pick up that special charcoal flavor.



Newspapers are the number one advertising medium in the United States.

Buy now! Save now!

International GIANT SUMMER SALE

You pick your best way to save!

Deals and prices on new International tractors, combines, tillage, equipment, planters, drills, hay and forage equipment have never been better. Every machine we sell is "on sale." Start with special low prices and then pick the way you want to save more...lots more! Offers expire July 31, 1984, and are subject to equipment availability.

1. WAIVER OF FINANCE

Depending on when and what you buy, all finance costs can be waived until as late as May 1, 1985. Act soon and enjoy tremendous savings.

OR

2. CASH REBATES

You may choose to take cash rebates "right now" in place of finance waiver. You get our best deal, and then we figure the rebate. You can save thousands of dollars depending on when and what you buy!

OR

3. LOW RATE FINANCING

This way to buy may save you the most! In place of finance waiver or cash rebate, you can buy with finance rates as low as 9.8% A.P.R. We have the figures. Let us show you the savings!

THIS IS THE TIME TO BUY WHAT YOU NEED!

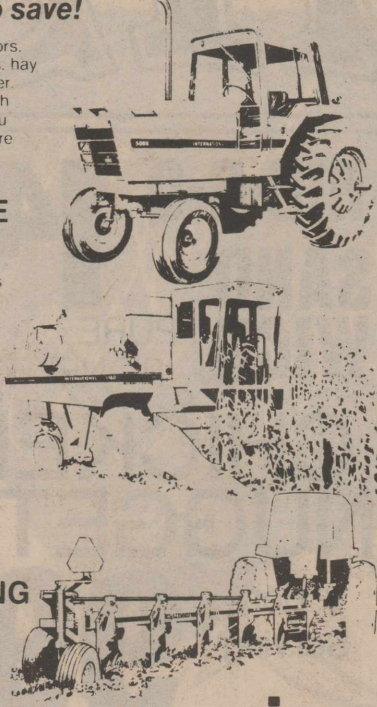

BROWN-McMURTRY
Implement Company

Phone 823-2441 Silverton, Texas

Let us show you how the electric ADD-ON HEAT PUMP could be the most energy-efficient way to heat and cool your home.

Working to justify your trust



SOUTHWESTERN PUBLIC SERVICE COMPANY

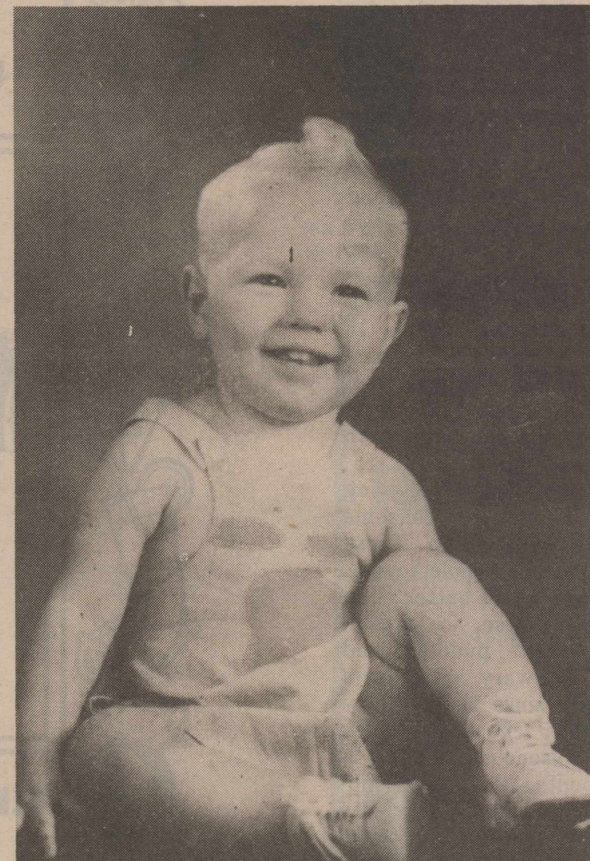

HAPPY BIRTHDAY FROM YOUR YOUNGER SISTER AND FAMILY

Tips From T.A.P.

Gayla Maloney
Marketing Representative
Amarillo, Texas

SAY CHEESE, PLEASE!

June is national dairy month according to the American Dairy Association. Milk and dairy products are one of the four food groups which are used as a basis of good nutrition and diet. Food items in the dairy group are rich in calcium, phosphorus, Vitamins A and D. In fact sunshine and milk are our main sources for Vitamin D.

Our bodies cannot produce calcium, so we must supply them with the calcium they need by eating calcium rich foods. Calcium is the mineral which is responsible for building healthy teeth and a strong skeletal system. Although various amounts of calcium can be obtained from items in the meat, fruit-vegetable, and grain group, seventy-two percent of our calcium comes from the milk group. If an adult does not consume foods from the milk group, then it is usually impossible for him to obtain his daily 800 milligram requirement for calcium.

The mineral calcium has several functions in the body. Ninety-nine percent of the calcium in our bodies is found in the bone and teeth. Calcium functions in the body to make our bones and skeleton dense and hard. From birth up to the age of 40 we can build up the density of our bones, but after age 40 we cannot. However, people 40 and over can slow down the rate at which their bones lose calcium by exercising and eating a variety of foods including calcium-rich foods. Weak, soft, brittle bones break easier than strong, hard bones.

The other one percent of calcium in our body is used for our hearts to beat, for our muscles to contract and relax, for our blood to clot, and for our nerves to transmit messages. A diet inadequate in calcium rich foods can lead to serious health problems such as osteoporosis—a painful crippling disease where bones become thin, brittle and break easily. This disease is common in women over 40 and elderly men. Currently it is estimated, according to the National Dairy Council, that 15 million Americans have some degree of osteoporosis. Loss of bones which support teeth is another problem associated with low calcium diets.

The one sure way of receiving calcium in the diet is to consume foods in the milk group. These foods include milk (whole, lowfat, skim, chocolate and buttermilk), milkshakes, cheese, ice cream, ice milk, yogurts, puddings and custards. Be wary of calcium supplements since they usually contain other chemicals which could be poisonous if taken in large amounts. Also, these supplements often lack the nutrients necessary for the calcium to be absorbed and utilized by the body. It is best to receive calcium from the foods we eat. Recommended daily servings from the milk group are as follows: Children—3 servings; Teenagers—4 servings; Adults—2 servings; Pregnant and Nursing Women—4 servings. A serving is usually considered one-half cup. If dieting, substitute skim milk for

whole milk and ice milk for ice cream. By doing this a person can keep the fat content from dairy products at a low intake and still keep a balanced diet rich in calcium. To help insure a diet adequate in calcium follow these tips recommended by the National Dairy Council: (1) Drink milk with meals or as snacks; (2) Add cheese to sandwiches; (3) Prepare canned soups with milk instead of water; (4) Make your desserts calcium-rich. Select ice cream, frozen yogurt, cheese with fruit, custards, and puddings made with milk.

Dairying is the only form of agriculture found in all 50 states. Texas has about 2,600 dairymen. These dairy farmers marketed

some 11 million pounds of milk from an estimated 335,000 cows in 1983. During that same year Northwest Texas led in sales of milk products and milk cows with total cash receipts of more than \$157 million while Central Texas came in second with sales of almost \$124 million.

A penny and health wise consumer will take advantage of grocery store specials on dairy products during the month of June. Be kind to your wallet and your bones and include items from the milk group in your diet during the month of June and all year long!

CONFETTI CANAPES

- 1 cup cottage cheese
- 1/4 cup shredded carrots
- 1/4 cup chopped green pepper
- 1/4 cup dairy sour cream
- 2 tablespoons chopped radishes

- 1/4 teaspoon seasoned salt
- 1/8 teaspoon garlic powder
- 24 slices cocktail rye bread
- Softened butter

In a bowl combine cottage cheese, carrots, green pepper, sour cream, radishes, salt and garlic powder. Butter bread; spoon cottage cheese mixture on bread. Garnish with radish slices and parsley sprigs.

HOMEMADE PEACH ICE CREAM

- 1/2 cup sugar
- 4 cups fresh peaches, sliced and peeled
- 6 eggs
- 1 cup sugar
- 1 (13 oz.) can evaporated milk
- 1 (14 oz.) can sweetened condensed milk
- 1 pt. whipping cream (unwhip'd)
- 1 tablespoon vanilla
- Sprinkle sugar on peaches and

cover. Beat eggs well. Add sugar (1 cup), milks and whipping cream and mix well. Stir in sugared peaches and vanilla. Pour into freezer container. Finish filling the container with whole milk. Freeze. Makes one gallon.

All Recipes Courtesy of the Texas Department of Agriculture, Jim Hightower, Commissioner



Fuchsia plants are named for botanist Leonhard Fuchs.

BEST SUMMER BUYS

<p>HOMOGENIZED ALLSUP'S MILK</p> <p>\$2.19</p> <p>GALLON</p>	<p>RIB-B-Q SANDWICH PURE BONELESS CHICKEN NUGGETS</p> <p>8 Per Serving 99¢</p>
<p>Coke. <small>TRADE MARK</small></p> <p>12 ounce 6 Pack cans</p> <p>\$1.89</p>	<p>BORDEN'S ASSORTED ICE CREAM</p> <p>\$1.79</p> <p>1/2 GAL. RND. CTN.</p>

OPEN 24 HOURS-EVERYDAY-ICE MONEY ORDERS- GROCERIES-COOKED FOODS WHILE SUPPLIES LAST THERE'S ALWAYS SOMETHING GOOD COOKING FOR YOU AT ALLSUPS PRICES EFFECTIVE JUNE 7-9, 1984.

ALLSUP'S CONVENIENCE STORES®

THERE'S ONE NEAR YOU®

Cross Reunion

Held Sunday

The nieces, nephews, cousins, in-laws and friends of the late Ashel Cross, Jim Cross and Bill Cross met Sunday, June 3, 1984, in the Silverton School Cafeteria for their annual reunion.

Everyone enjoyed lunch, visiting and remembering "old times."

Attending were Marion and Mamie Cross, Denton; Nena, Clint and Kayla Hunt, Dennis and Ruth Lindley, Annette and Blake Osburn, all of Clarendon; Lewis and Gene, Cass and Amanda McDaniel, Floydada; Lon and Mary Woodburn, Hereford; Mason Neely and Jimmy Donahay, Clovis, New Mexico; Jack, Susan, Heather and Megan Robinson, Amarillo;

Also, Shane McWaters, Lamesa; Kathy, Bill, William and Josh Cross, Clyde; Herman and Ernestine Cross, Memphis; C. R. and Betty Cross, Palm Springs, California; Dorothy Martin, Earl Cantwell, Billie and Lucy McDaniel, Ashel and Mildred McDaniel, Gary, Ramona, Dusty, Vanessa

and Matthew Martin, Dale, Pat, Robbie and Christi McWaters, all of Silverton.

Rock Creek Church Group Has Supper

Following the Sunday Evening Services of the Rock Creek Church of Christ, Mr. and Mrs. J. D. Nance prepared and served supper to the group.

Those enjoying the meal and fellowship were Mr. and Mrs. Billie McDaniel, Mr. and Mrs. Barry Francis, Jared, Nathan and Andrew, Mr. and Mrs. Fred Arnold, Mr. and Mrs. Danny Francis, Aimee and Matt, Mr. and Mrs. Elton Cantwell, Mr. and Mrs. Alvie Francis, Mr. and Mrs. Tovia Trevino, Estella, Rose, Norma and Peter, Mr. and Mrs. Wayland Fitzgerald, Mrs. Penny James, Kevin and Amber, John Francis, Earl Cantwell and Ashel McDaniel.

Tammi Edwards Receives

Wood Memorial Scholarship

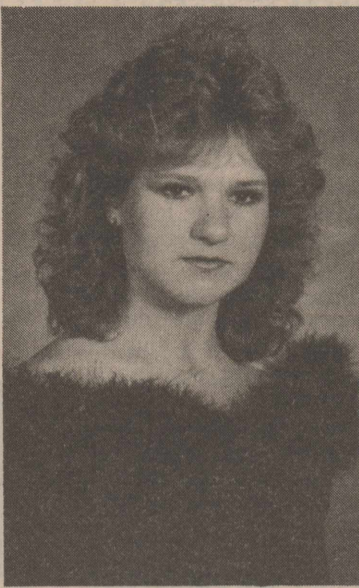

TAMMI EDWARDS

Tammi Edwards, daughter of Mr. and Mrs. Fred Edwards, was chosen to receive the Wood Memorial Scholarship which was presented at the graduation exercises. This scholarship is awarded each year to an out-

standing student or students. It is made up of donations in memory of Leland Hugh, Rita and Ky Wood.

It serves to remind all students and the community of the outstanding work in the vocational field that both Leland and Rita were credited with. The scholarship is co-sponsored by the L. O. A. Junior Study Club and the Silverton Young Farmers.

Miss Edwards has been an active member of the Future Homemakers of America for four years. She was FHA parliamentarian her junior year and was elected vice president, then took over the presidency this year. She plans to attend West Texas State University.

Carrie and Clinton Dickerson met Rhonda and David Hunter, Greg and Ross of Midland at Lubbock Sunday and brought the boys here for a visit. They are attending Vacation Bible School at the First Baptist Church this week.

HAPPY BIRTHDAY TO...

June 8—Justin May
June 9—L. B. Garvin, jr.
June 11—Mary Ann Rauch, Don Brown, W. D. Rowell, Lanita Cantwell, Shirley Durham, Robbie McWaters
June 12—Gary Younger, Harold Edwards, Dona Smith, Elsa Ramirez, Jimmy Burson
June 13—Seymour Brannon, Carolyn Kitchens

HAPPY ANNIVERSARY TO...

June 7—Mr. and Mrs. Wayne Rampley, Mr. and Mrs. John McCune
June 10—Mr. and Mrs. Ken Cantrell
June 12—Mr. and Mrs. Joe Markart, Mr. and Mrs. W. D. Rowell, Mr. and Mrs. Raymond K. Grewe
June 13—Mr. and Mrs. Larry Jarrett

LETTER TO THE EDITOR

Dear Editor,

Enclosed you will find check for \$8.50 for renewal subscription. I enjoy the paper all over, especially the Looking Back. I want to say "thank you" to all of the people for their cards of sympathy in the loss of my granddaughter.

Your friends,
Opal Hyatt
Sarah McLeod and sons

Ruby Hardcastle Thomas of Fresno, California and Lee and Beverly Tipton from Visalia, California visited Jettie Hardcastle over the weekend. They also visited with Nannie Bomar and Mary Tom Burson.



The growth of the avocado is so prolific that trees have collapsed under the weight of their fruit.

The incidence of lung cancer is an estimated 139,000 new cases in 1984.



Cooking School

with Low Calorie Recipes

Silverton High School Homemaking Department
Silverton, Texas Tuesday, June 12 at 11:30 a.m.

Presented by Joy Parnell, SPS Home Economist

- * Delicious & attractive foods prepared in portable appliances, on the electric range or in the microwave oven.
- * Learn practical, everyday ideas for eating well.
- * This is not a microwave cooking school, but some of the recipes can be microwaved.



Working to justify your trust



SOUTHWESTERN PUBLIC SERVICE COMPANY

A101-5-84-930.1

Urethane Sole Red Wings

LONG-WEARING SUPER-TOUGH URETHANE SOLES



12" Pecos style. Oil-tanned leather. Sizes 6-14 A-EEE* #2221

Red Wings

JONES DEPT. STORE

BUFFALO SPRINGS TO SPONSOR FOURTH OF JULY FIREWORKS DISPLAY

The Buffalo Springs Lake Board of Directors recently announced the Lake will stage a July 4th Jubilee fireworks display similar to the Lake's much publicized shows of several years ago.

"This display will be the largest such show known to date for West Texas this year," said Rod Krebbs, general manager of the Lake.

Plains Wholesale Fireworks will present the 30 to 40 minute show with over 200 various types of fireworks, according to Lee Gilder of the company.

"I know the people in the business and at this point in time, this will be the biggest (fireworks display) this side of Dallas," said Gilder.

In years past the Lake's fireworks display has drawn over 35,000 people. The Lake management expects a similar turnout with the build up of Lubbock's 75th Jubilee activities.

"Buffalo Springs Lake had developed a reputation for quite a fireworks show several years ago, and we plan to provide the same quality show again," said Krebbs.

Plains Wholesale Fireworks is a factory distributor of fireworks for Texas, New Mexico, Colorado and Oklahoma. The display will include fireworks with very imaginative names such as blue tip comets, electric streamers, red, green and gold twinklers, glittering silver chrysanthe-

mums, big willow with silver rain and thunder and color changing fancy stars to name a few, according to Gilder.

Joe McGowen, a Buffalo Springs Lake ranger since 1958, recalls people coming to the Buffalo Springs Lake fireworks display from as far away as Odessa, Clovis, Farwell and Bovina. During the early 1960's over 35,000 people attended yearly, according to McGowen.

"It always seems people like things that are in the least bit dangerous. In the past the salute bombs shooting 400 feet into the air jarred the whole canyon, so I'm really looking forward to it this year," said McGowen.

"We hope the lake will be full of boats, and we're reserving our own Buffalo Gal Excursion Boat for onlookers also," said Krebbs.

Because of the expected large crowd attendance, Krebbs said a traffic plan is being devised to facilitate the traffic flow during the festivities. Two entrance gates will be open for the traffic flow in and afterward all access roads to exit will be open, plus special traffic arrangements within the Lake will be made.

"The Lake also has its own fire department for any emergencies and ambulances and patrol boats will also be on hand as needed," said Krebbs.

For more information about the show and other activities scheduled for July 4 at the Lake, call 747-3353.

Colon cancer is more common in families with a previous history of this disease.

WOMEN'S SOFTBALL TOURNAMENT TO BE HELD IN MEMPHIS

The Memphis Women's Softball Association will be sponsoring a women's softball tournament in Memphis June 8-9-10. There will be a \$75.00 entry fee per team.

Participating teams are asked to bring their entry fee and two new "men's" Blue Dot softballs to their first game.

First, second and third place winners will be awarded team trophies, with first and second place teams also receiving individual trophies.

Entry deadline is June 5. Interested teams should contact Cindy Welch at 806 259-2440 or Cindy Wilson at 806 259-3233.

LANDSCAPE IRRIGATION TIPS PROVIDED

With dry weather already plaguing Texas, homeowners need to get the most from irrigation water to keep yards and gardens lush and growing.

Slow, deep watering will allow roots to penetrate deeper so that plants become more stress-resistant, says a landscape horticulturist with the Texas Agricultural Extension Service, Texas A&M University System.

Soaker hoses and drip irrigation systems are excellent for trees and shrubs while overhead sprinklers are most effective for lawns. Water no faster than soil can absorb it.

Shrubs and trees near foundations, under eaves or on southern and western exposures need

watering more frequently than others. Also, plants on mounds or steep slopes suffer from drought stress more easily than those in level areas. Evening and early morning watering is best because evaporation is less at those times.

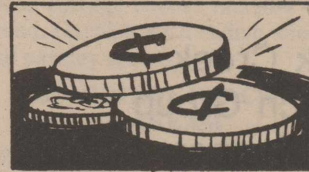

Benjamin Franklin devised the first coin of the U.S. in 1787. It was known as the Franklin cent.

Deaths Decline
The death rate from uterine cancer has decreased more than 70 percent during the last 40 years, reports the American Cancer Society. The decline is due mainly to the Pap test and regular checkups.

POWDER RIVER
Cattle Working Equipment
Corral Plans to fit your Needs
RAY TEEPLE FERTILIZERS
2-tfc

DR. O. R. McINTOSH
Optometrist
316 South Main Street Phone 983-3460
FLOYDADA, TEXAS

RAY TEEPLE FERTILIZERS
Proper Fertilizer Blends
Insecticides - Herbicides
Custom Application
Ground Rig
Tool Bar Rigs Furnished
Phone 847-2620

FRANCIS AERIAL SPRAYING
WHEAT SPRAYING
Call Alvie Francis
806-847-2523

CANTWELL IRRIGATION
105 East 24th Street
Plainview, Texas
See us today about the newest
Surge System
Light Weight Price is Right

CROP HAIL INSURANCE
LINDSEY INSURANCE AGENCY
605 Lone Star Street
823-2272 Silvertown, Texas

SILVERTON CABLE TELEVISION
Announces The Addition of
Three New Channels
Channel 5—CBN—
80% old movies, 20% religion
Channel 8—NSH—
Nashville country & western
Channel 12—ESPN—
Sports network
**Your Dues Will Be \$2.00 A Month Higher
For The Three New Channels.**

\$21 Million Construction Project Slated For Fall

Construction of a \$21 million power line from Abernathy to a site near Vernon is planned for this fall, officials of Southwestern Public Service Company (SPS) said this week.

The line will allow SPS to exchange power with Public Service Company of Oklahoma (PSO) and other utilities in the

eastern electrical grid.

"The line will follow an easterly route from SPS facilities near Abernathy to Oklaunion Power Station," said W. T. Seitz, SPS vice president of engineering and operations. "Connecting the two utilities in this way will enhance the service reliability of both."

Oklaunion Power Station is a

coal-fired power plant currently under construction near Vernon. The plant is owned by West Texas Utilities Company (WTU) and PSO. Oklaunion Station is also the site of a proposed direct-current intertie between WTU and PSO.

Southwestern Public Service Company's 345-kv power line will be 162 miles long. It will be supported by 100-foot tubular steel, H-frame structures, Seitz said.

SPS will purchase all construction materials, as well as provide engineering supervision, for the project.

Southwestern Public Service Company primarily provides electric utility service to a population of more than one million in a 70,000-square-mile area of the Panhandle and South Plains of Texas, eastern and southeastern New Mexico, the Panhandle of Oklahoma, and southwestern Kansas.

"To hope is to enjoy."
Jackques Delille

METERS TO BE INSTALLED ON TRANSMISSION LINES

Residents living or having property along the same side of the highway where the Mackenzie Transmission Lines are installed and had water taps made on the lines, will have meters set soon.

A check valve will be installed which will keep water from being siphoned or drawn back into the transmission lines.

If you had a tap installed and want to start using treated water from the Mackenzie Water Treatment Plant, you must call 633-4318 or 633-4326, or come by the office.

Residents or land owners will pay the Water Authority for the cost of the meter and for its installation. The minimum monthly charge will be \$25.00, for the first 2,000 gallons of water, and a charge of \$2.00 per thousand gallons used thereafter.

Those who do not have taps on the water lines and would like to have one, should call one of the above telephone numbers, and taps will be made as soon as possible.

NEIL A. BRYSON, DDS, Inc.

General Dentistry

Briscoe County Medical Clinic
Silverton, Texas

Hours by Appointment
806-995-4191



**SHEAR DELIGHT
BEAUTY SALON**
823-2468
Silverton, Texas

Mouth-Watering Savings On Gas Grills



NOW 20% OFF

Now we are offering money-saving prices to whet your appetite for a gas grill. If the great flavor and fun of outdoor cooking hasn't already sold you on a gas grill, this 20% discount should do it. Act now. Ask any employee of Energas. After all, who knows more about gas grills than the people from the gas company.

SALE ENDS JULY 31, 1984

LET THERMOMETER BE GUIDE TO DONENESS

Any time you're cooking a beef roast, be it on the outdoor rotisserie, in a conventional oven or in a microwave oven, it's important to use a roast meat thermometer to determine exact degree of doneness. The meat thermometer will register 140 degrees F. for rare; 160 degrees F. for medium, and 170 degrees F. for well done.

For easier carving, allow the roast to "stand" in a warm place 15 to 20 minutes after it has been removed from the oven. Since roasts usually continue to cook after removal from the oven, it is best to remove them when the thermometer registers about 5 degrees F. below the temperature desired.

PATIO KITCHEN

PK gas grills have weatherproof aluminum top and bottom castings, dual H-shaped stainless steel burners, Char-Diamond briquettes for superior heat distribution, and a piezoelectric push-button ignitor on control panels.

DELTA VI PK 2130

Perfect addition to any backyard or patio. 274 sq. in. chrome-plated cooking grid, plus 121 sq. in. warming rack.

ONLY \$7.74 PER MONTH*

List Price	\$191.00
Less 20%	-38.20
	152.80
5% Sales Tax	7.64
	160.44
Plus Installation	70.00
+CASH PRICE	\$230.44
+BUDGET PRICE*	\$278.64

Budget terms: no down payment. \$7.74 per month for 36 months.

ARKLA

Arkla aluminum grills are feature-packed for all the pleasures of cooking out... with easy-cleaning porcelain enameled cast-iron cooking grids, up-front control center, stainless steel H-shaped burner, and natural lava rocks.

ARKLA GRB40-EU

Real value for big families... 374 sq. in. cooking grid with 166 sq. in. elevated chrome wire cooking surface, independent dual controls for each side of burner, and lid-mounted heat indicator.

ONLY \$10.91 PER MONTH*

List Price	\$303.00
Less 20%	-60.60
	242.40
5% Sales Tax	12.12
	254.52
Plus Installation	70.00
+CASH PRICE	\$324.52
+BUDGET PRICE*	\$392.76

Budget terms: no down payment. \$10.91 per month for 36 months.

SUPREME VI PK 4210

Appealing features and great value. 328 sq. in. twin porcelain-on-steel cooking grid, plus 143 sq. in. warming rack, timer in control panel and heat indicator in hood for controlled cooking.

ONLY \$9.41 PER MONTH*

List Price	\$250.00
Less 20%	-50.00
	200.00
5% Sales Tax	10.00
	210.00
Plus Installation	70.00
+CASH PRICE	\$280.00
+BUDGET PRICE*	\$338.76

Budget terms: no down payment. \$9.41 per month for 36 months.

DUCANE

Ducane cast-aluminum grills feature top-ported aluminum-steel burners, which last longer and save gas, and a unique coal grate designed to prevent flare-ups. Some models have Rotis-A-Grate, a separate vertical burner for roasting from behind the meat, and porcelainized-steel cooking grids.

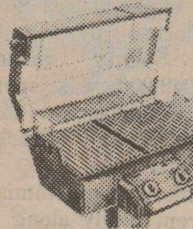

DUCANE 1502

Dual burners, dual controls — one for each side, when you don't need to use the full 410 sq. in. porcelainized-steel cooking grid, plus 108 sq. in. chrome warming rack and Vermont Maple side shelf.

ONLY \$11.81 PER MONTH*

List Price	\$335.00
Less 20%	-67.00
	268.00
5% Sales Tax	13.40
	281.40
Plus Installation	70.00
+CASH PRICE	\$351.40
+BUDGET PRICE*	\$425.16

Budget terms: no down payment. \$11.81 per month for 36 months.

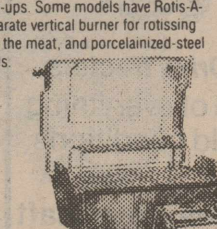

DUCANE 802

Single burner model with 310 sq. in. nickel-chrome-plated cooking grid and 108 sq. in. warming rack.

ONLY \$8.82 PER MONTH*

List Price	\$229.00
Less 20%	-45.80
	183.20
5% Sales Tax	9.16
	192.36
Plus Installation	70.00
+CASH PRICE	\$262.36
+BUDGET PRICE*	\$317.52

Budget terms: no down payment. \$8.82 per month for 36 months.

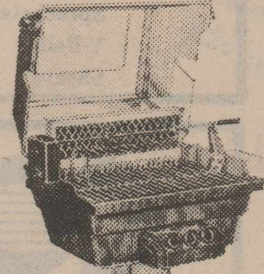

DUCANE 2002

Three burners — two for grilling and one Rotis-A-Grate vertical burner for roasting, 310 sq. in. porcelainized-steel cooking grid, 108 sq. in. chrome warming rack, automatic ignition, rotisserie motor and spit, and Vermont Maple side shelf.

ONLY \$15.76 PER MONTH*

List Price	\$475.00
Less 20%	-95.00
	380.00
5% Sales Tax	19.00
	399.00
Plus Installation	70.00
+CASH PRICE	\$469.00
+BUDGET PRICE*	\$567.36

Budget terms: no down payment. \$15.76 per month for 36 months.

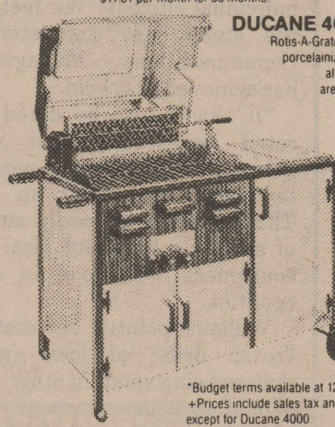

DUCANE 4000

Two burners — one main and one Rotis-A-Grate vertical burner, electronic ignition, 310 sq. in. porcelainized-steel cooking grid, rotisserie motor and spit all packaged in an elegant cart with large storage area, redwood-stained side shelf, heavy-duty dual wheels, and connection hose.

ONLY \$22.80 PER MONTH*

List Price	\$754.00
Less 20%	-150.80
	603.20
5% Sales Tax	30.16
	633.36
Plus Installation	45.00
+CASH PRICE	\$678.36
+BUDGET PRICE*	\$829.80

Budget terms: no down payment. \$22.80 per month for 36 months.



Anne's Sewing Basket

WASTE CANVAS CLASS
June 7-12 p.m.

INTRO. TO NEEDLEPOINT
June 9-23-9:30-11:30 a.m.

SMOCKING CLASS
June 14-21-9-12 a.m.

COUNTED CROSS STITCH
June 19-7-8:30 p.m.

Complete DMC Thread Supplies Custom Mats and Frames

Please Call For Reservations
Anne Carthel 629 W. Tenn.
(806) 983-2377 Floydada, Tx.
10-6 Tues.-Fri. Sat. till Noon

TWIST BEADS
Priced \$3.75 and up
All Accessories
Gold Add-a-Beads and Chains
Ivory and Lapis
Call Sandy Harris
823-2423

ASK ANY **ENERGAS** EMPLOYEE

Study Provides Data About Briscoe County

Texans are a fast growing lot with a far superior increase in buying power, individual investors and insurance coverage than has the entire nation as a whole.

Supporting these facts was a massive two-part market study by the Texas newspaper industry. This study reveals that, among other things:

"There are now 15,400,000 Texans comprising 5,450,000 households with spendable incomes totaling more than \$147 billion."

These multiple-digit figures highlight an impartial study commissioned by the Texas Press Association (TPA). Conducting the study was Communications Management, Inc. (CMI) of Winnipeg, Canada.

Their massive research revealed that Texans annually spend:

- *\$28 billion for food
- *\$24 billion for motor vehicles
- *\$31 billion for clothing, furniture and other department store items.

Briscoe County's population and economics played a significant role in the statewide study.

This was revealed in statistics showing that Briscoe County during 1983 was segmented into 1000 households comprising a total population of 2600.

Personal disposable income in this county was \$21.5 million during 1983, with a healthy increase obvious for 1984.

Lyndel Williams, Executive Vice-President of the state association comprising 542 Texas newspapers and more than 200 corporate associate members, termed the study results "an accurate and thorough barometer of the size and scope of the state's booming economy and growth."

"This important study also provides local business and industry with the data necessary to make intelligent decisions involving vast expenditures and investments of capital."

The Texas boom is reflected in

this study's report showing a 55.4 percent increase in retail sales over the recent four-year period. Retail sales throughout the U. S. during the same four-year period rose only 33.2 percent—22.2 percent less than the Texas growth.

John Taylor, director of the Texas Newspaper Advertising Bureau (TNAB), said the study dramatized with accuracy the unlimited potential for still further growth within this state.

"Investors and the business community in general are reaching tomorrow's potential—today. They're not sitting back waiting for growth to come—they're becoming a part of it right now."

He emphasized this by pointing out that Texans who bought shares of publicly-traded stock during the past two years increased 37.4 percent, as compared with a national increase of only 31.3 percent. Individual stockholders in Houston and Austin provided the biggest increases in number with 38.4 percent and 35.1 percent during that two-year period.

Taylor, whose Ad Bureau represents Texas newspapers in dealing with the major regional and national advertisers, also cited the "multi-billion-dollar buying power" of this state's 5,450,000 individual households.

"Texans spend more than \$6 billion for clothing and shoes, another \$1.35 billion for furniture and over \$1 billion for major appliances," he continued.

Women 16 years of age and older spend the most money for clothing and shoes, at over \$2.7 billion per year.

Second highest spenders to be clothed and shod are men in that same age bracket, 16 years of age and older. This group spends close to \$2 billion annually.

More money is spent on shoes for boys in the two to 15-year age bracket than for girls. But less is spent on boys' clothing.

Over \$500 million annually is spent on clothing and shoes for infants under two years of age.

These expenditures were being reflected by buying in Briscoe County, meanwhile, where 949,000 was spent for clothing and shoes, and \$200,000 for furniture and \$164,000 for major appliances.

Williams, who commissioned the current study along with a massive survey still to be completed about Texans' reading, shopping and living habits, stressed the importance of individual ownerships and investments in Texas.

"We sought total accuracy in this study to determine the economic levels of not only businesses and industry within this state, but also those of its individual citizens. We feel that the study just completed by Communications Management has achieved that goal."

"It should also be noted that retail potentials listed won't necessarily correspond with retail sales figures for an area. That's because a goodly amount of shopping by many local area consumers was done in other counties."

Williams pointed out that this "retail drift" of local income dollars being spent in other areas should provide community-located business firms with incentives for increasing their business promotions and advertising.

"The dollars are there in the vast majority of cases, and this

study has revealed that an alarming amount is being spent outside of the local community's trade area.

The study also pictured Texas agriculture as a \$10-billion-a-year industry, and farmers of this state as major purchasers of farm machinery and supplies.

Briscoe County's economy is also strongly supported by its agricultural community. The study revealed that 287 farms were operating in this county in 1978, and that its farm population had increased to 443 by 1980, figures initially reported by the U. S. Census reports.

Farmers of Briscoe County also received \$14.1 million in 1982 for their products. Estimated value of machinery and equipment on farms in 1978 was \$16.8 million, as compared with \$8.8 million in 1974.

Statewide, the number of farms operating in Texas during 1978 totaled 194,253. The farm population stood at 268,893 in 1980.

Texas farmers in 1982 sold their products for \$9.67 billion. They also received an additional \$643 million in government payments.

The estimated market value of farm machinery and equipment in Texas in 1974 was over \$2.75 billion, but had risen more than 65 percent by 1978.

Principal expenditures for Texas farmers included the purchase of livestock and poultry, which increased from \$1.34 billion in 1974 to an additional billion in 1978.

Other high cost items for Texas farmers for 1978 (the last available figure) were \$334,700,000 for commercial fertilizer, \$169,100,000 for other agricultural chemicals and \$524,700 for commercially mixed formula feeds.

Petroleum products, of course, was also one of the top expense items for Texas farmers in the 1970s. Farmers paid over \$4 million for these products in 1978.

A second study to be released by the Texas Press Association will include a total statewide

report on consumer shopping tendencies, media usage by Texans, readership by content and a wide variety of other demographics.

These studies, described by experts as the largest and most comprehensive ever conducted by the newspaper industry in the U. S., were conducted by out-of-state firms in order to achieve total objectivity and the most accurate figures obtainable.

The second study is being completed by Consumer Data Service, of Oklahoma City. This study is under the auspices of the Journalism Research Center at the University of Oklahoma.

According to the new edition of The Texas Almanac, the following is a cross-section of the people in Briscoe County. Of the total 1980 population of 2579 in Briscoe County, 1,258 were reported to be male, 1,321 female; 2,211 white, 120 black, 418 Hispanic, four Indian, two Asian, 242 other. Age of Briscoe County residents in 1980 was 207 0-4, 558 5-17, 841 18-44, 538 56-64, and 435 65 and over.

In Briscoe County, 73.4 percent of the population lives in homes they own, while 26.6 percent live in rented homes. Nationwide, 64.4 percent are homeowners and 35.6 percent live in rented homes.

4-H'ERS NEEDED FOR CLOTHING PROJECT

4-H'ers who want to participate in the clothing project need to meet at 1:30 p.m. Friday, June 8, at the City Hall. Parents are asked to attend, if possible.

A slide presentation, "Start With You," will be shown on wardrobe planning and pattern selection.

Adults who will help with the project are especially urged to attend.

Improved Survival Rates

The American Cancer Society reports that the five-year survival rate for early, localized breast cancer has risen from 78 percent in the 1940's to 87 percent today.

MORE TRACTION ACTION..



with International 50 Series All-Wheel Drive tractors

Get more traction, more flotation, more of everything it takes to keep you rolling in tough field conditions. Check these features:

- Adjustable front wheel treads for row crop versatility
- Smooth, on-the-go engagement
- Centerline driveshaft for big crop clearance, low maintenance
- Designed and built in America, backed by IH

International 50 Series All-Wheel Drive tractors... greater efficiency in any field condition



INTERNATIONAL HARVESTER

DRIVE THE NEW ALL WHEEL INTERNATIONAL 5488 IN A FIELD DEMONSTRATION

June 8th at 1:00 p.m.

1 1/4 Miles North and 3/4 west of South Plains on the Danny Lambert Farm.

BROWN-McMURTRY Implement Company

Phone 823-2441 Silverton, Texas

Diamond Industrial Supply Co.

Phone Days 296-7418— Nights 293-1200 or 296-7828
1014 Broadway
Plainview, Texas

SKF BCA TIMKEN BOWER

"We Appreciate Your Business More"

Chain	U-Joints
Sprockets	Oil Seats
V-Belts	O-Rings
Sheaves	Wisconsin

CONKLIN FEAST

LIQUID FERTILIZER and MICRONUTRIENT FERTILIZER

Give Your Crops A Shot In The Arm!

Foliar feeding is the most efficient way to apply fertilizer. For wheat, apply high efficiency phosphate and nitrogen formula on growth in spring. Most important time of plant need is just before or at booting stage.

LOYD STEPHENS

823-2431 Factory Direct Prices

D.P.S. Safety Officer Honored For Innovation

A Texas Department of Public Safety officer has been honored for his contribution to the establishment of a new DPS traffic warrant service system.

Colonel Jim Adams, DPS director, presented Highway Patrol Captain Ed Pringle, 58, of Waco with the Medal of Merit during recruit graduation ceremonies in Austin. Pringle is a 35-year DPS veteran.

"This award is in recognition of Captain Pringle's leadership in implementing a computerized data bank for DPS traffic warrants," Adams said. "Formerly, when these warrants were issued, DPS troopers attempted to physically locate the violators. Considerable time was expended

to find the drivers who failed to respond to traffic charges. By utilizing this new system, we've been able to save manpower while significantly increasing the number of warrants served."

A total of 18,205 Highway Patrol warrants were served in the first three months of this year compared to 6,918 served during the same period in 1983. Thirty troopers who had been serving traffic warrants full time have been reassigned to other duties.

The warrant data bank is constantly updated with the names of persons for whom warrants have been issued after failing to respond to the DPS traffic citations. When these persons come into contact with police officers again, a routine check will reveal the presence of any DPS traffic warrants. If it is determined that a warrant exists, the violator will be taken before a magistrate unless he chooses to pay the fine set by the court. The DPS does not share in fines resulting from its enforcement activities.

The DPS director said the

traffic warrants are being served through a variety of contacts with police officers, including driver license renewal, routine license checks and violator stops.

"Our troopers are encountering drivers with as many as 10 outstanding traffic warrants on file," Adams pointed out. "It is to the violator's advantage to respond to the ticket by either appearing in court to answer the charge or paying the fine set by the judge. Persons who ignore the ticket will normally face a separate charge of failure to appear in addition to the original charge."

Persons desiring to determine if they have an outstanding DPS warrant should inquire in person at a DPS office as this information will not be released over the telephone.

GIVE DAD THE ROYAL TREATMENT WITH STEAK

No matter what his occupation, dad will feel like a king when you present him with the king of steaks—Porterhouse. This man-size steak, cut from the prestigious short loin section of beef, is tender, juicy and oh, so flavorful. Dad will especially appreciate his special steak cooked to perfection on the outdoor grill.

For best results, Porterhouse steaks should be placed on the grill over ash-covered coals and broiled at a moderate temperature. Steaks cut one-inch thick should be placed three to five inches from the heat and require approximately 15 to 20 minutes for rare and 20 to 25 minutes for medium. Steaks cut two inches thick should be placed three to five inches from the heat and should be cooked 30 to 35 minutes for rare and 40 to 45 minutes for medium.

Colon cancer occurs more frequently after the age of 50.

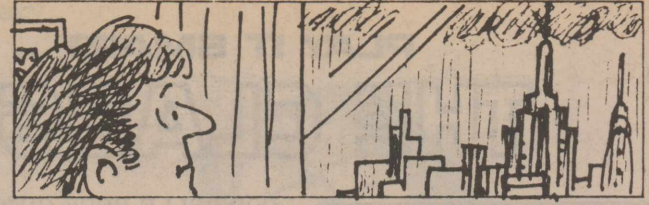

Lightning strikes the Empire State Building 30 to 48 times a year.

When Your Harvest Is On The Line, Depend On JOHN DEERE COMBINE PARTS



Before it's time to reap the results of your hard labor, make sure your combine is running smoothly. You can avoid unnecessary downtime in the field by stocking up now on genuine John Deere parts. Chains, belts, fingers, bearings, rasp bars and more — we have all the parts you may need to restore like-new performance. Check your combine and see your Parts Pro soon. Ask about new competitive pricing on whatever parts you may need. For top quality, priced right, you can depend on John Deere.



823-2350
Nights 847-2217 or 823-2258
Stop In And Stock Up Now

Briscoe Implement

FOR ALL YOUR LIFE INSURANCE HOSPITALIZATION NEEDS—USE Archie Castleberry SOUTHLAND LIFE 11th and Washington Amarillo, Texas

CROP CLINIC

Dusting and Spraying Service

995-4713

Tulia, Texas

SMAR-TEE SURGE VALVES

by Larson

B. J. TERRELL

Lone Star Community

652-3569

The Congregation of the CHURCH OF CHRIST Meeting at Rock Creek

EXTENDS A GRACIOUS WELCOME TO ALL TO ATTEND ANY AND ALL OF OUR SERVICES.

Sunday
Morning Worship 10:30 a.m.
Evening Worship 6:00 p.m.
Wednesday
Evening 7:00 p.m.

SUBMERSIBLE WINDMILL TURBINE

SILVERTON WELL SERVICE

SILVERTON, TEXAS

JERRY MILLER LEON LAVY MERLE ROEHR

DAY PHONE 823-2061 NIGHT PHONE 823-2186

COMING TO QUITAQUE

Bo and Jeanne Bartley from Guatemala, C. A. El Rancho De Los Ninos

The Bartleys are administrators for a Children's Home in Guatemala.

Many area citizens are personally involved with this project. Bo and Jeanne will be in the area on Saturday, June 16, 1984, at 7:30 p.m. to speak and share what is currently taking place at the Children's Home.

Anyone who desires to come is invited. Make plans to attend. The meeting will be held at the Quitaque Community Center. This will include residents from Silverton, Quitaque, Turkey, Floydada, Matador and surrounding areas. The meeting will include a "dutch treat" meal at \$4.50 per plate to be catered by Friends Restaurant in Quitaque.

For reservations for the meeting, call L. B. Monk at (806) 469-5328 or El Rancho office at (806) 481-3452, on or before June 15. 51-3tc

PLAY IT SMART... GET INTO THE CLASSIFIEDS

FOR SALE

FOR SALE: YARD SWINGS.
Place your order now at Rick's Muffler. 14-tfc

WRANGLERS, ALL STYLES, \$14.99. Jeans & Things, Plainview. Will deliver to Silvertown if you will order by calling 823-2332. 22-3tc

MAYTAG WASHERS AND Dryers For Sale. Service and Parts. Fogerson Lumber & Supply. 13-tfc

NEED A V-BELT? BROWN-McMurtry Implement has a good stock of V-belts in the most needed sizes. 30-tfc

SCANNERS: KEEP INFORMED on weather conditions. Grabbe - Simpson Chevrolet-Olds, Silvertown. 21-tfc

TRASH BARRELS FOR SALE: Silvertown Fire Department. Ask at City Hall. 31-tfnc

FOR YOUR ELECTRIC FENCING needs, see Brown-McMurtry. We have battery, hi line or solar powered fencers. We also carry insulators, gate handles and wire. 46-tfc

WATKINS PRODUCTS FOR Sale in Silvertown. Briscoe County News, 508 South Main Street, or call 823-2333. 41-tfnc

WE ARE A DEALER FOR Sanitas Wallpaper. Prompt delivery. Sample books available. Fogerson Lumber & Supply. 34-tfc

FRESH EGGS FOR SALE: 75c dozen. 805 West Seventh, south of swimming pool. 823-2205. 23-2tc

FOR YOUR BALER TWINE and Wire needs, contact Briscoe Implement, 823-2350. 21-4tc

FOR SALE: TWIN BEDS AND matching chest. LaQuetta Schott, 823-2233. 23-1tc

COWBELLE BEEF GIFT CERTIFICATES for Father's Day can be purchased at local bank and redeemed at local restaurants for steaks and hamburgers. 22-3tc

FOR SALE:

Well Motors
413 Chryslers
318 Chryslers
292 Chevrolets

These motors have been rebuilt
50 & 60 horsepower
Gearheads
5 Stage 10" Bowls
In Good Shape

RAY TEEPLE
847-2665 17-tfc

FOR SALE: 40" ELECTRIC Frigidaire Range; Six Piece Sectional Sofa. Call Marilyn Patrick, 847-2275. 19-tfc

LOOKING FOR LAST MINUTE Father's Day gifts? Cow-Belle Beef Gift Certificates can be purchased at local bank and redeemed at local meat market or restaurant. 22-3tc

FOR SALE: TWO NEW LAWN Chairs, 2 14" Tires and Wheels and 4 Tires size 15, 2 sets Booster Cables, Shovels, 1 Vise and Table, 1 grind rock with motor, cutting torch and gauges complete, 1 Lincoln welder, lots of rods and Arcaca chicks, laying hens, California whites, either pullet or rooster fryers. H. M. Cowell, 805 West Seventh, 823-2205. 22-2tc

COWBELLE BEEF GIFT CERTIFICATES for Father's Day can be purchased at local bank and redeemed at local meat market for beef. 22-3tc

REAL ESTATE

FOR SALE: EXCELLENT 160 acre Briscoe County farm. Bomar & Associates, 359-5416; after 6:00 p.m. 352-4041. 6-tfc

FOR SALE: CAPROCK FOOD grocery store. Call 823-2474 or 823-2237. 13-tfc

FOR SALE: THREE BED- room, 1 1/4 Baths, Den with Fireplace, Basement. 202 Loretta. 823-2474 or 823-2237. 13-tfc

TWO LOTS FOR SALE EAST of City Shoe Shop. 847-2518. 21-3tc

MY HOME FOR SALE: Carlye Hill. 15-tfc

HOUSE FOR SALE: THREE bedroom, two bath, fully carpeted. Price negotiable. Call Rick Minyard, 823-2108. 8-tfnc

BRICK HOME WITH THREE Bedrooms, 1 1/4 Baths, Double Garage, Central Heat and Air, Outside Storage. 1101 Pulitzer, Phone 823-2255. Gordon Lowrey. 12-tfc

GARAGE SALES

GARAGE SALE STARTS Thursday south side of street 1200 Broadway. 1:00 p.m. daily until everything is gone. 23-1tc

SERVICES

GENERAL SHELTER OF TEXAS, Inc. is seeking a dealer in Briscoe County for retail sales of portable buildings. Lot and small investment is required. Excellent opportunity to expand existing business with low risk. Contact Mike Wulf, General Manager, 817-422-4548. 23-4tc

WINSTON BACKHOE SERVICE. "We fix leaks." Please contact Steve Winston, Silvertown, Texas. 823-2502. 23-8tc

SOIL TEST. WE CARRY A complete line of herbicides, insecticides. See us for your soil needs. Complete line of all chemicals. Ray Teeple Fertilizers. 2-tfc

SINGER SEWING MACHINES, Vacuum Cleaners, Smith Corona Typewriters, Adding Machines, Kirby Sales and Service. Buy here, service here. Call in Silvertown, 823-2333. Office located at 620 Noel in Memphis. Here every two weeks on Thursdays. 21-tfc

PROCTOR ELECTRONICS, TV- Radio Repair. Quitaque, Texas. Phone 455-1445. 20-tfc

HAVE QUALIFIED BUYER

For Pasture Land
Need Listing
THE KIRCHHOFF CO.
Licensed in Texas
and New Mexico
[806] 293-7542
1503 A West 5th Street
Plainview, Texas 79072

TIFFIN AUTOMOTIVE
400 Park St. Silvertown
(across from Briscoe Co-op)
General Repair - Well Motors
823-2530 823-2352
20-5tc

DRY CLEANING, LAUNDRY: Briscoe County News is the Silvertown pickup station for Tulia Steam Laundry. Clothes are picked up and delivered on Thursdays. 24-tfc

PIANO TUNING AND REPAIR
Work Guaranteed
Business Appreciated
In Briscoe Area in August
Ed Lain, Call 823-2052 22-2tc

WANTED

LVN NEEDED: Tulia Care Center, Phone 806 995-4810. Ask for Rick. 23-3tc

WILL DO PRIVATE HOME Nursing or sitter service, day or night, by the hour or preferred shift. Betty Chandler, LVN. Call 455-1396. 20-4tc

FOR RENT

SMALL DITCHING MACHINE and Electric Concrete Mixer For Lease. Fogerson Lumber & Supply. 24-tfc

PUBLIC NOTICES

FREE PUPPIES TO GIVE Away. 823-2502. 23-2tp

CARDS OF THANKS

Thank you for your prayers, visits, flowers, food, cards and to those who have helped Jim with the cattle, while I was in the hospital and since I have been home.

A special thanks to the ambulance service for my rescue and to the John Bowmans and Anthony Kingerys.

I would like to thank everyone for their kindness since I've been home from the hospital. A special thanks to the Methodist ladies, Baptist ladies class, Rev. Jerry Miller and the Senior Citizens for all they have done for me.

James (Buck) Wesley

I would like to thank everyone for the calls, cards, phone calls, plants and visits while I was in the hospital and since I've been home. All the expressions of concern and friendship are very much appreciated.

Jimmie Sue Estes

RICK'S MUFFLER

For all your exhaust needs, including customizing.
(806) 823-2015 Silvertown, Texas 20-tfc

I don't have the words to express my thanks and appreciation to my wonderful friends for the prayers, phone calls, lovely cards, flowers, food and all the love and concern shown me while I was in the hospital and since I have been home. I may not be blessed with good health, but I am blessed with the most wonderful friends anyone could have. May God bless each of you.

Love,
Mary Grantham

Words are inadequate, but from our hearts we thank you for your many loving expressions of sympathy and help. We appreciate the flowers, visits, cards, memorials, telephone calls and every expression of your friendship and concern.

The family of Clyde Hutsell

Thank you very much to all my patrons. Some of you I have had the privilege of dressing your hair once or twice a week for the entire twenty-seven years, others several years, some only a few times. It took all of you to make the successful business I had and I want you to know I appreciated it very much.

Betty Bomar

I would like to thank my friends for all the kind things they have done for me since I have been ill. For the baby sitting, food, flowers, cards and prayers, I am truly grateful. I am glad to be a part of a community where people are so good to each other.

Paula Garvin

I would like to thank everyone for the flowers, food, and prayers during my recent surgery.

No words can express the love I feel for each and every one in this town.

Thanks again,
Janice

°Deadbolts °Safes
°Keys °Locks

PRO-LOCK SHOP
Locksmith

Security is our Business
983-3834 Don Probasco
15 mi. south of Silvertown on 207

Underground
Irrigation Pipe
Plastic Gas Pipe
RHODE PIPE CO.

823-2458

823-2459

Silvertown, Texas

LOCKNEY MEAT CO.
Kill Days Monday
through Friday
CUSTOM PROCESSING
Half and Quarter Cut,
Wrapped, Frozen and Fully
Guaranteed
SAM & KELLY
FORTENBERRY
652-3305

Corner of U. S. 70 and
Farm Road 378 South

11-tfc

LET US HELP YOU
WITH YOUR FERTILIZER
AND CHEMICAL NEEDS

BRISCOE
COOPERATIVES



This Is Your Business-

Use It!