

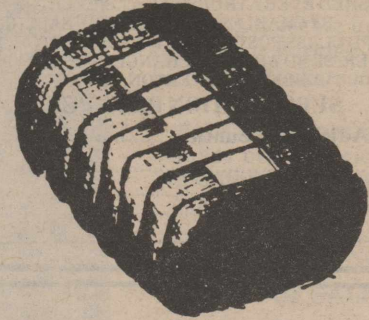

Silverton: Home of Scenic Lake Mackenzie



Briscoe County News

THURSDAY, JANUARY 19, 1984

VOLUME 76 NUMBER 3

Livestock Show To Be Held Here January 28

The Briscoe County Livestock Show is scheduled for Saturday, January 28, at the Briscoe County Show Barn in Silverton. Sponsored by the Briscoe County Livestock Show Committee, the show will be judged by Scott Doss of Wolfforth.

Show superintendent will be John Schott, and the announcer will be Donnie Martin.

There will be classes and a championship division for barrows, lambs and dairy heifers. In addition, there will be poultry judging with Lynn Smith as the poultry superintendent.

The other superintendents are Warren Merrell, dairy heifers, Stan Fogerson, swine, and Jimmy Burson, lambs.

All livestock must be weighed in between 3:00 and 6:00 p.m. Friday, July 27. Judging begins with the dairy heifers at 9:00 a.m. the following morning. Swine judging is scheduled for 10:00 a.m. followed by the lamb judging at 11:00 a.m. Poultry judging will be held during the morning.

John Schott is chairman of the Livestock Show Board of Directors and Travis Harney is secretary-treasurer. The other members of the board are Joe Brannon, Harvey McJimsey, Stan Fogerson, J. E. Patton, Jimmy Burson, Jerry Baird, Riley Harris, Joe Edd Helms, Donald Hughes, Aaron Younger, Warren Merrell, T. D. West, Jerry Patton, George Martin, Bennie Reagan, Doug Forbes, Donnie Martin, Charles Barrett, Wayne Stephens, Harold Edwards, Lynn Smith and Perry Brunson.

Showmanship awards will be

presented in each division, and judges for the showmanship awards will be Richie Crow and Bennie Butler, Floyd County Extension Agents.

Entry fees will be \$5.00 per head for lambs, barrows and heifers. All exhibits will be under the control of the management but the show will in no case be responsible for any damage that may occur.

Animals must remain on the grounds until all judging is complete, and will be dismissed by superintendent.

All exhibitors must be bonified members of active FFA Chapters or 4-H Clubs in Briscoe County. All animals must have been the property of the owner and exhibitor throughout the feeding period, which shall have begun before November 15.

Each exhibitor may enter no more than three animals in each the steer, barrow and lamb classes.

All bedding for the animals will be furnished by the show; no straw will be permitted.

Animals will be divided into classes following weigh-in.

SENIOR CITIZENS TO HAVE LUNCHEON FRIDAY

Silverton Senior Citizens will have their monthly luncheon and business meeting Friday, January 20, at the Senior Citizens Center.

The Methodist Church ladies will be hostesses for the luncheon.

A nurse will be there to take the blood pressure of anyone who would like to have it taken.

Use of Radiation Detection Equipment To Be Taught Here

This training will assist local officials in developing a monitoring capability to cope with a nuclear emergency. Also, the use of radioisotopes has increased greatly in Texas, and the risks of an accident involving transportation or use of these substances has increased. This strengthens the need for emergency personnel trained in the use of monitoring devices.

For expansion contact Charles H. Gregory, M. D., Chief, Bureau of Emergency Management, Texas Department of Health, 1100 West 49th Street, Austin, Texas 78756, telephone 512 458-7415, attention: Louis J. Berry, Program Supervisor, RADEF Training.

Use of radiation detection equipment by emergency personnel will be the subject of a three day Radiological Monitor School beginning on January 24, 1984 in Silverton, under the sponsorship of the Bureau of Emergency Management of the Texas Department of Health and the City of Silverton.

The January 24-25-26 school will be held at the City Hall, from 7:00 until 10:00 p.m. each day. Further information may be obtained by contacting John Bowman, Emergency Management Coordinator. The instructor will be James W. Sutton of the Bureau of Emergency Management, Texas Department of Health, in Austin.



BEAU BOULTER

Boulter Announces Candidacy For Congressional Seat

Beau Boulter officially announced his candidacy for U. S. Congress today.

Boulter, an Amarillo attorney and former city commissioner, is the only Republican announced and expects to face Jack Hightower in the November General Election.

In his announcement remarks, Boulter stressed Hightower's change of priorities since first elected. Boulter believes the number one issue facing the country is cutting federal spending.

"All of our nation's problems can be traced primarily to a Congress which continues to spend more money than it has. Jack Hightower has become too much a part of Washington's system. It's time for that to stop."

In his remarks, Boulter said, "Out of the 35 authorization bills voted on the U. S. House, Jack Hightower voted with Jim Wright and the rest of the big spending Democratic leadership 28 times, or 80%. In comparison, Charles Stenholm voted the same way as Wright on 14 times, or 40%. Phil Gramm voted with Wright only five times or 14% of the time, and Ron Paul voted with Wright one time, or 2%."

Boulter also cited "27 final votes on the actual spending measures in 1983", in which the Republican Congressional candidate said Hightower "voted with Jim Wright and the Democratic leadership 22 times, or 81%". Whereas, Charles Stenholm "voted with Wright only five times, or 18%", Boulter claimed. In 13 of these 22 appropriation votes that Hightower voted with Wright, "Hightower helped to appropriate almost \$40 billion more than Reagan wanted" Boul-

One-Day Junior High Tournament Slated Here

Silverton's Booster Club will sponsor a one-day Junior High Basketball Tournament Saturday, January 21. There will be eight games, beginning at 10:00 a.m., and the last game begins at 6:00 p.m.

Proceeds of the tournament will be used to pay on the video camera and the Athletic Banquet.

Gate workers will be Sharon

Jack Chandler Is Candidate For Sheriff

Jack Chandler of Quitaque has authorized the Briscoe County News to announce his candidacy for the office of County Sheriff.

In his announcement to the people of Briscoe County, Mr. Chandler stated, "I have had 2½ years prior experience as deputy sheriff of Briscoe County. I feel I would be qualified to handle the duties as Sheriff in a fair and businesslike manner. I would appreciate your support and influence in the upcoming May Primary."

Grandparents' Brag Page Planned

The Briscoe County News Valentine Page for grandchildren is scheduled for Thursday, February 9. Deadline for the publication is February 3.

All grandparents need to do is bring the picture or pictures they wish to be printed in the newspaper to the News office. The charge is only \$6.00 per picture.

Black and white or colored photos will be accepted. (All photos can be picked up at the News office anytime after Febru-

ter charged.

Boulter also attacked Hightower for voting for the "Democratic budget bill", which Boulter says called for "\$32 billion above what the Reagan Administration requested" for "two dozen domestic programs" and would have "undercut everything Ronald Reagan has achieved since taking office".

Boulter said, "It is the values which Hightower offers us in the Democrat budget bill" which are "most distressing" to him. Boulter claimed the bill "would have accelerated the welfare state", which he went on to say "destroys the incentive of the working man and small businessman to produce and earn more".

Simpson, 9:30 a.m.; Rhenda Burson, 10:30 a.m.; Sandy Harris, 11:30 a.m.; Elaine Forbes, 12:30 p.m.; Von Ann Mercer, 2:30 p.m.; Mary Jane Patton, 3:30 p.m.; Shirley Durham, 4:30 p.m.; Vaughnell Brannon, 5:30 p.m.

Concession stand workers will be Glenda Couch, Carolyn Lowrey, Linda Minyard and Patsy Towe, 8:00 to 10:00 a.m.; Gail Arnold and Brenda Patton, 10:00 to 11:00 a.m.; Anita Ramsey and Tina Nance, 11:00 a.m. to 12:00 noon; Sandi Tomlin and Mary Lane Younger, 12:00 to 1:00 p.m.; Lee Oneal and LaQuetta Schott, 1:00 to 2:00 p.m.; Gloria Wood and Kathy Frizzell, 2:00 to 3:00 p.m.; Janice Hill and Mary Myers, 3:00 to 4:00 p.m.; Lynda Fogerson and Ann West, 4:00 to 5:00 p.m.; Venita Chappell and Reba Self, 5:00 p.m. until the end of the tournament.

Workers are responsible for their own substitutes if they cannot be there at the appointed time. NO KIDS, please.

ary 9.)

Be sure to include the name (or names) of each grandchild and also list the names of the parents, grandparents, great-grandparents, etc. It is not necessary that the children or their parents live in Briscoe County . . . they may live anywhere in the world.

This is a unique way for grandparents to help their grandchildren say "Happy Valentine" to the rest of the family and friends. It is also an opportunity for proud grandparents to show readers of this newspaper they have the finest, prettiest or most handsome grandchildren to be found anywhere.

VALLEY 4-H SPONSORING DANCE AND FUNTIME

The Valley 4-H members, families and guests are sponsoring a Funtime and Dance Saturday, January 21, from 7:00 until 10:00 p.m. at the Bob Wills Cafeteria in Turkey.

All members and their families and guests are invited to attend.

The 4-H'ers are taking donations and will be giving away beef. All proceeds are to go for the expenses of the 4-H Livestock Show to be held Saturday, January 28, in the Briscoe County Show Barn in Silverton.

BRISCOE COUNTY NEWS
[SECD-065280]

PUBLISHED EVERY THURSDAY AT SILVERTON, TEXAS 79257
BY CHARLES AND MARY ANN SARCHET
SECOND CLASS POSTAGE PAID AT SILVERTON, TEXAS 79257
POSTMASTER: SEND ADDRESS CHANGES TO BRISCOE COUNTY NEWS,
BOX 130, SILVERTON, TEXAS 79257

SUBSCRIPTION RATE PER YEAR
Briscoe and Adjoining Counties\$7.50
Elsewhere\$8.50
CHARLES R. SARCHETPUBLISHER
MARY ANN SARCHETEDITOR

OBITUARIES

WILLIAM G. SHIVES

Funeral services for William G. (Bill) Shives, 80, were conducted at 10:00 a.m. Friday at the First Baptist Church in Tulia. Officiating were the Rev. Charles Davenport, pastor, and the Rev. Kim Broadstreet, youth minister.

Burial followed in the Silverton Cemetery, with arrangements directed by Wallace Funeral Home of Tulia.

Mr. Shives died at 1:40 p.m. Wednesday at Swisher Memorial Hospital where he was admitted December 28.

Mr. Shives was born March 1, 1903 in Bonham and moved from there to Tulia in 1924. He and the former Teresa Bomar were married in Silverton October 7, 1933.

He was owner and operator of Bill's Trim Shop. He was a member of First Baptist Church in Tulia and was a long-time member of the Tulia Volunteer Fire Department until ill health forced him to resign four years ago.

Survivors are his wife; one son, Billy Shives of Portland, Texas; two sisters, Geneva Nichols of Greenville and Virgie Cunningham of Hillsboro; and

four grandchildren.

Pallbearers were Willis Wood, R. W. Lumpkins, Gene Clary, Doyle Hooten, Waymon Featherston, R. B. Dawson, jr. and Dr. Fred V. Richards.

BUTTER AND CHEESE TO BE GIVEN AWAY

Butter and cheese will be given away January 24 at the Community Center from 9:00 a.m. until 12:00 noon.

Butter and cheese is given ONLY to persons whose income is within the guidelines as set forth by the Department of Human Resources which is the governing body for this program in the State of Texas.

This does not vary from month to month. It is always for those below or within the guidelines.

Each person is responsible for picking up his or her own commodities. They will not be delivered.

The greatest mountain range lies under the sea. It is known as the Dolphin Rise and it extends from the Arctic to the Antarctic through the Pacific.

DR. O. R. McINTOSH
Optometrist

South Main Street Phone 983-3460
FLOYDADA, TEXAS

H & R BLOCK

H & R BLOCK OFFICE IS LOCATED AT

106 WEST MISSOURI STREET

Floydada, Texas Phone 983-5233

The Congregation of the
CHURCH OF CHRIST
Meeting at Rock Creek

EXTENDS A GRACIOUS WELCOME TO ALL
TO ATTEND ANY AND ALL OF OUR SERVICES.

Sunday
Morning Worship10:30 a.m.
Evening Worship6:00 p.m.
Wednesday
Evening7:00 p.m.

LINE S FROM
Y
N
D
A



Lynda Fogerson
Briscoe County Extension Agent
SEWING SUEDE

Are you afraid of sewing synthetic suedes? If you have good sewing skills on other fabrics, you should be able to "tackle" suede.

After the initial shock of paying for the fabric, remember how much you save by making the garment. I can make a skirt for under \$45 compared to a similar ready-made skirt for \$200.

You also save on care cost. This beautiful fabric (Ultra-suede®) is machine washable and dryable. It gets softer when washed. However, if your ready-made synthetic suede garment recommends "dry clean only," that is the care method you should use. Only when you construct your own garment and know what type of lining, interfacing, and shoulder pads you use would you be safe in machine washing the garment.

Select a pattern with simple lines and construction details, especially if this is your first project with suede. Be absolutely certain that the pattern fits properly. When in doubt, make a trial garment from a fabric with a similar stiffness.

Remember, synthetic suede, like real suede, has a nap. Cut each piece with the nap running in the same direction. I prefer the nap running upward on the body since this makes the color look richer.

You may want to use transparent tape to hold the pattern on the fabric when cutting since pins are difficult to place in the fabric.

Machine stitches should be relatively long to avoid puckering. Good pressing techniques are crucial. Avoid touching the iron directly on the suede. Always use a press cloth and press from the wrong side of the garment. Use strips of paper between the seam allowance and the garment when pressing to avoid imprints on the right side. Do not over press.

Several have asked for information on sewing with synthetic suede. If you are interested in attending a workshop where you could work on your garment and receive help with problems, call my office, 823-2343. If there is enough interest, I would be glad to schedule a workshop on two or three days that would be convenient for the majority of those interested. There will be no cost.

Let me know if I can help you with questions on working with this fabric or any other.

Lottie Owens of Quitaque and her sister, Ollie McMinn, traveled to Canyon Sunday to visit the Melvin Watkins family. Miss Anita Watkins of Amarillo was there for lunch, and Mr. and Mrs. Ben Shoemaker and boys joined them in the afternoon for a visit. The ladies hit the snow at Happy and didn't have any trouble until turning off the access road when they hit a streak of ice and the car turned completely around. When they returned home the snow had melted and the ladies had no further trouble.



One set of triplets is born in about every 9,216 births.

VALENTINES
99c-\$1.29-\$1.49

Packages contain 28 to 42
Valentines and Envelopes

Briscoe County News

SHEAR DELIGHT
BEAUTY SALON

823-2468
Sixth and Braidfoot
Silverton, Texas

REDKEN
RETAIL CENTER

SILVERTON WELL SERVICE

Leon Lavy, Owner

Submersible Windmills
Turbines

DAY 823-2061
NIGHT 823-2188

Diamond Industrial Supply Co.

Phone Days 296-7418— Nights 293-1200 or 296-7828
1014 Broadway
Plainview, Texas

SKF BCA TIMKEN BOWER

"We Appreciate Your Business More"

Chain U-Joints
Sprockets Oil Seats
V-Belts O-Rings
Sheaves Wisconsin

NEIL A. BRYSON, DDS, Inc.

GENERAL DENTISTRY

Briscoe County Medical Clinic
Silverton, Texas

Hours by Appointment
806-995-4191

Teams Lose at Vega, Win First District Games

Silverton's Owls and Owlettes dropped a pair of games at Vega on Tuesday night of last week, then won their first district games on Friday night from Lakeview.

Lisa Lavy led the scoring in the 53-37 Owlette loss at Vega, closely followed by Angie Lowrey with 10 points. Other scoring was by Tammi Edwards, seven;

Alesha Patton and Shavonne Lowrey, four points each, and Kathy Brown, one point.

Kathy Brown went down on her knee in the third quarter, reinjuring it. She is now scheduled for surgery in San Antonio on January 27, and is most likely lost to the team for the season.

Owlettes	6	21	29	37
Vega	11	27	40	53

Russell Simpson scored eight points in the Owls' losing effort against Vega. Also scoring were Scotty Harris, six; Ross Estes and Cal Brannon, three points each; Matt Clardy and David Lemons, two points each.

Owls	5	13	17	24
Vega	24	43	58	64

Friday night was a good night for both the Owls and Owlettes,

as the girls took a 58-34 conference win from Lakeview and the boys followed with a 48-42 victory.

Lavy led the scoring for the Owlettes with 16 points, with Patton (12) and Edwards (11) also scoring in double figures. Adding points to the score were Angie Lowrey, six; Lee Ann Durham, five; Shavonne Lowrey,

four; Kristy Fogerson and Tonnette Miller, two points each.				
Owlettes	13	34	48	58
Lakeview	9	14	22	34

Estes led the offense for the Owls with 14 points, while Harris tossed in eight points; Brannon, Simpson and Clardy caged six points each, and Russell Bingham rang up four points.

Owls	6	20	33	48
Lakeview	12	27	35	42

<p style="text-align: center;">NAME AND ADDRESS OF BANK</p> <p>Call No. 146 12 12-31-83 Cert: 16367 13 48-7385</p> <p>FIRST STATE BANK P. O. BOX 9 SILVERTON, TX 79257</p>	<p>OMB No. for FDIC: 3064-0052 OMB No. for OCC: 1557-0081 Expiration Date: 1/31/84 Expiration Date: 1/31/84</p> <p style="text-align: center;">CONSOLIDATED REPORT OF CONDITION (COMMERCIAL BANK) (Domestic—Standard) (Including Domestic Subsidiaries) (Dollar Amounts in Thousands)</p> <p><small>ALL BANKS: RETURN ORIGINAL ONLY TO FDIC, REPORTS ANALYSIS AND PROCESSING UNIT, 550 17th STREET, N.W., WASHINGTON, D.C. 20429 NATIONAL BANKS: ALSO SEND ONE COPY TO THE APPROPRIATE COMPTROLLER OF THE CURRENCY DISTRICT OFFICE AND FEDERAL RESERVE DISTRICT BANK (Please read carefully instructions for the preparation of Reports of Condition)</small></p> <p>CLOSE OF BUSINESS DATE FDIC CERTIFICATE NO. December 31, 1983 1 6 3 6 7</p>																																																																																																																																																																																																																																																																																																																																																																																										
Every item and schedule must be filled in. Printed items must not be amended. Amounts which cannot properly be included in the printed items must be entered under Other Assets or Other Liabilities.																																																																																																																																																																																																																																																																																																																																																																																											
<p>ASSETS</p> <table border="1" style="width:100%; border-collapse: collapse;"> <thead> <tr> <th style="width:70%;"></th> <th style="width:5%;"></th> <th style="width:5%;"></th> <th style="width:10%;"></th> <th style="width:5%;"></th> <th style="width:5%;"></th> <th style="width:5%;"></th> <th style="width:5%;"></th> <th style="width:5%;"></th> </tr> <tr> <th>Sch</th> <th>Item</th> <th></th> <th></th> <th>Mil.</th> <th>Thou.</th> <th></th> <th></th> <th></th> </tr> </thead> <tbody> <tr> <td>1.</td> <td>Cash and due from depository institutions</td> <td>C</td> <td>8</td> <td>1</td> <td>835</td> <td></td> <td></td> <td>1</td> </tr> <tr> <td>2.</td> <td>U.S. Treasury securities</td> <td></td> <td></td> <td>2</td> <td>091</td> <td></td> <td></td> <td>2</td> </tr> <tr> <td>3.</td> <td>Obligations of other U.S. Government agencies and corporations</td> <td></td> <td></td> <td></td> <td>0</td> <td></td> <td></td> <td>3</td> </tr> <tr> <td>4.</td> <td>Obligations of States and political subdivisions in the United States</td> <td></td> <td></td> <td>2</td> <td>626</td> <td></td> <td></td> <td>4</td> </tr> <tr> <td>5.</td> <td>Other bonds, notes, and debentures</td> <td></td> <td></td> <td></td> <td>0</td> <td></td> <td></td> <td>5</td> </tr> <tr> <td>6.</td> <td>Federal Reserve stock and corporate stock</td> <td></td> <td></td> <td></td> <td>0</td> <td></td> <td></td> <td>6</td> </tr> <tr> <td>7.</td> <td>Trading account securities</td> <td></td> <td></td> <td></td> <td>0</td> <td></td> <td></td> <td>7</td> </tr> <tr> <td>8.</td> <td>Federal funds sold and securities purchased under agreements to resell</td> <td></td> <td></td> <td></td> <td>400</td> <td></td> <td></td> <td>8</td> </tr> <tr> <td>9. a.</td> <td>Loans, Total (excluding unearned income)</td> <td>A</td> <td>10</td> <td>11</td> <td>192</td> <td></td> <td></td> <td>9a</td> </tr> <tr> <td>9. b.</td> <td>LESS: allowance for possible loan losses (do not enclose in parentheses)</td> <td></td> <td></td> <td></td> <td>67</td> <td></td> <td></td> <td>9b</td> </tr> <tr> <td>9. c.</td> <td>Loans, Net</td> <td></td> <td></td> <td>11</td> <td>125</td> <td></td> <td></td> <td>9c</td> </tr> <tr> <td>10.</td> <td>Lease financing receivables</td> <td></td> <td></td> <td></td> <td>0</td> <td></td> <td></td> <td>10</td> </tr> <tr> <td>11.</td> <td>Bank premises, furniture and fixtures, and other assets representing bank premises</td> <td></td> <td></td> <td></td> <td>162</td> <td></td> <td></td> <td>11</td> </tr> <tr> <td>12.</td> <td>Real estate owned other than bank premises</td> <td></td> <td></td> <td></td> <td>0</td> <td></td> <td></td> <td>12</td> </tr> <tr> <td>13.</td> <td>Investments in unconsolidated subsidiaries and associated companies</td> <td></td> <td></td> <td></td> <td>0</td> <td></td> <td></td> <td>13</td> </tr> <tr> <td>14.</td> <td>Customers' liability to this bank on acceptances outstanding</td> <td></td> <td></td> <td></td> <td>0</td> <td></td> <td></td> <td>14</td> </tr> <tr> <td>15.</td> <td>Other assets:</td> <td></td> <td></td> <td></td> <td></td> <td></td> <td></td> <td></td> </tr> <tr> <td>15. a.</td> <td>Intangible assets</td> <td></td> <td></td> <td></td> <td>0</td> <td></td> <td></td> <td>15a</td> </tr> <tr> <td>15. b.</td> <td>All other assets</td> <td>G</td> <td>3</td> <td></td> <td>920</td> <td></td> <td></td> <td>15b</td> </tr> <tr> <td>16.</td> <td>TOTAL ASSETS (sum of items 1 thru 15)</td> <td></td> <td></td> <td>19</td> <td>159</td> <td></td> <td></td> <td>16</td> </tr> </tbody> </table>										Sch	Item			Mil.	Thou.				1.	Cash and due from depository institutions	C	8	1	835			1	2.	U.S. Treasury securities			2	091			2	3.	Obligations of other U.S. Government agencies and corporations				0			3	4.	Obligations of States and political subdivisions in the United States			2	626			4	5.	Other bonds, notes, and debentures				0			5	6.	Federal Reserve stock and corporate stock				0			6	7.	Trading account securities				0			7	8.	Federal funds sold and securities purchased under agreements to resell				400			8	9. a.	Loans, Total (excluding unearned income)	A	10	11	192			9a	9. b.	LESS: allowance for possible loan losses (do not enclose in parentheses)				67			9b	9. c.	Loans, Net			11	125			9c	10.	Lease financing receivables				0			10	11.	Bank premises, furniture and fixtures, and other assets representing bank premises				162			11	12.	Real estate owned other than bank premises				0			12	13.	Investments in unconsolidated subsidiaries and associated companies				0			13	14.	Customers' liability to this bank on acceptances outstanding				0			14	15.	Other assets:								15. a.	Intangible assets				0			15a	15. b.	All other assets	G	3		920			15b	16.	TOTAL ASSETS (sum of items 1 thru 15)			19	159			16	<p>LIABILITIES</p> <table border="1" style="width:100%; border-collapse: collapse;"> <thead> <tr> <th style="width:70%;"></th> <th style="width:5%;"></th> <th style="width:5%;"></th> <th style="width:5%;"></th> <th style="width:5%;"></th> <th style="width:5%;"></th> <th style="width:5%;"></th> <th style="width:5%;"></th> <th style="width:5%;"></th> </tr> <tr> <th>Sch</th> <th>Item</th> <th>Col.</th> <th></th> <th>Mil.</th> <th>Thou.</th> <th></th> <th></th> <th></th> </tr> </thead> <tbody> <tr> <td>17.</td> <td>Demand deposits of individuals, partnerships, and corporations</td> <td>F</td> <td>1e</td> <td>A</td> <td>3</td> <td>446</td> <td></td> <td>17</td> </tr> <tr> <td>18.</td> <td>Time & savings deposits of individuals, partnerships, & corporations</td> <td>F</td> <td>1e</td> <td>B&C</td> <td>12</td> <td>191</td> <td></td> <td>18</td> </tr> <tr> <td>19.</td> <td>Deposits of United States Government</td> <td>F</td> <td>2</td> <td>A,B&C</td> <td></td> <td>1</td> <td></td> <td>19</td> </tr> <tr> <td>20.</td> <td>Deposits of States and political subdivisions in the United States</td> <td>F</td> <td>3</td> <td>A,B&C</td> <td></td> <td>347</td> <td></td> <td>20</td> </tr> <tr> <td>21.</td> <td>Deposits of foreign governments and official institutions</td> <td>F</td> <td>4</td> <td>A,B&C</td> <td></td> <td>0</td> <td></td> <td>21</td> </tr> <tr> <td>22.</td> <td>Deposits of commercial banks</td> <td>F</td> <td>5&6</td> <td>A,B&C</td> <td></td> <td>0</td> <td></td> <td>22</td> </tr> <tr> <td>23.</td> <td>Certified and officers' checks</td> <td>F</td> <td>7</td> <td>A</td> <td></td> <td>156</td> <td></td> <td>23</td> </tr> <tr> <td>24. a.</td> <td>TOTAL DEPOSITS (sum of items 17 thru 23)</td> <td></td> <td></td> <td></td> <td>16</td> <td>141</td> <td></td> <td>24a</td> </tr> <tr> <td>24. a. 1.</td> <td>Total demand deposits</td> <td>F</td> <td>8</td> <td>A</td> <td>3</td> <td>603</td> <td></td> <td>24a1</td> </tr> <tr> <td>24. a. 2.</td> <td>Total time and savings deposits</td> <td>F</td> <td>8</td> <td>B&C</td> <td>12</td> <td>538</td> <td></td> <td>24a2</td> </tr> <tr> <td>25.</td> <td>Federal funds purchased and securities sold under agreements to repurchase</td> <td></td> <td></td> <td></td> <td></td> <td>0</td> <td></td> <td>25</td> </tr> <tr> <td>26. a.</td> <td>Interest-bearing demand notes (note balances) issued to the U.S. Treasury</td> <td></td> <td></td> <td></td> <td></td> <td>0</td> <td></td> <td>26a</td> </tr> <tr> <td>26. b.</td> <td>Other liabilities for borrowed money</td> <td></td> <td></td> <td></td> <td></td> <td>0</td> <td></td> <td>26b</td> </tr> <tr> <td>27.</td> <td>Mortgage indebtedness and liability for capitalized leases</td> <td></td> <td></td> <td></td> <td></td> <td>0</td> <td></td> <td>27</td> </tr> <tr> <td>28.</td> <td>Bank's liability on acceptances executed and outstanding</td> <td></td> <td></td> <td></td> <td></td> <td>0</td> <td></td> <td>28</td> </tr> <tr> <td>29.</td> <td>Other liabilities</td> <td>H</td> <td>4</td> <td></td> <td></td> <td>538</td> <td></td> <td>29</td> </tr> <tr> <td>30.</td> <td>TOTAL LIABILITIES (excluding subordinated notes and debentures) (sum of items 24a thru 29)</td> <td></td> <td></td> <td></td> <td>16</td> <td>679</td> <td></td> <td>30</td> </tr> <tr> <td>31.</td> <td>Subordinated notes and debentures</td> <td></td> <td></td> <td></td> <td></td> <td>0</td> <td></td> <td>31</td> </tr> </tbody> </table>										Sch	Item	Col.		Mil.	Thou.				17.	Demand deposits of individuals, partnerships, and corporations	F	1e	A	3	446		17	18.	Time & savings deposits of individuals, partnerships, & corporations	F	1e	B&C	12	191		18	19.	Deposits of United States Government	F	2	A,B&C		1		19	20.	Deposits of States and political subdivisions in the United States	F	3	A,B&C		347		20	21.	Deposits of foreign governments and official institutions	F	4	A,B&C		0		21	22.	Deposits of commercial banks	F	5&6	A,B&C		0		22	23.	Certified and officers' checks	F	7	A		156		23	24. a.	TOTAL DEPOSITS (sum of items 17 thru 23)				16	141		24a	24. a. 1.	Total demand deposits	F	8	A	3	603		24a1	24. a. 2.	Total time and savings deposits	F	8	B&C	12	538		24a2	25.	Federal funds purchased and securities sold under agreements to repurchase					0		25	26. a.	Interest-bearing demand notes (note balances) issued to the U.S. Treasury					0		26a	26. b.	Other liabilities for borrowed money					0		26b	27.	Mortgage indebtedness and liability for capitalized leases					0		27	28.	Bank's liability on acceptances executed and outstanding					0		28	29.	Other liabilities	H	4			538		29	30.	TOTAL LIABILITIES (excluding subordinated notes and debentures) (sum of items 24a thru 29)				16	679		30	31.	Subordinated notes and debentures					0		31
Sch	Item			Mil.	Thou.																																																																																																																																																																																																																																																																																																																																																																																						
1.	Cash and due from depository institutions	C	8	1	835			1																																																																																																																																																																																																																																																																																																																																																																																			
2.	U.S. Treasury securities			2	091			2																																																																																																																																																																																																																																																																																																																																																																																			
3.	Obligations of other U.S. Government agencies and corporations				0			3																																																																																																																																																																																																																																																																																																																																																																																			
4.	Obligations of States and political subdivisions in the United States			2	626			4																																																																																																																																																																																																																																																																																																																																																																																			
5.	Other bonds, notes, and debentures				0			5																																																																																																																																																																																																																																																																																																																																																																																			
6.	Federal Reserve stock and corporate stock				0			6																																																																																																																																																																																																																																																																																																																																																																																			
7.	Trading account securities				0			7																																																																																																																																																																																																																																																																																																																																																																																			
8.	Federal funds sold and securities purchased under agreements to resell				400			8																																																																																																																																																																																																																																																																																																																																																																																			
9. a.	Loans, Total (excluding unearned income)	A	10	11	192			9a																																																																																																																																																																																																																																																																																																																																																																																			
9. b.	LESS: allowance for possible loan losses (do not enclose in parentheses)				67			9b																																																																																																																																																																																																																																																																																																																																																																																			
9. c.	Loans, Net			11	125			9c																																																																																																																																																																																																																																																																																																																																																																																			
10.	Lease financing receivables				0			10																																																																																																																																																																																																																																																																																																																																																																																			
11.	Bank premises, furniture and fixtures, and other assets representing bank premises				162			11																																																																																																																																																																																																																																																																																																																																																																																			
12.	Real estate owned other than bank premises				0			12																																																																																																																																																																																																																																																																																																																																																																																			
13.	Investments in unconsolidated subsidiaries and associated companies				0			13																																																																																																																																																																																																																																																																																																																																																																																			
14.	Customers' liability to this bank on acceptances outstanding				0			14																																																																																																																																																																																																																																																																																																																																																																																			
15.	Other assets:																																																																																																																																																																																																																																																																																																																																																																																										
15. a.	Intangible assets				0			15a																																																																																																																																																																																																																																																																																																																																																																																			
15. b.	All other assets	G	3		920			15b																																																																																																																																																																																																																																																																																																																																																																																			
16.	TOTAL ASSETS (sum of items 1 thru 15)			19	159			16																																																																																																																																																																																																																																																																																																																																																																																			
Sch	Item	Col.		Mil.	Thou.																																																																																																																																																																																																																																																																																																																																																																																						
17.	Demand deposits of individuals, partnerships, and corporations	F	1e	A	3	446		17																																																																																																																																																																																																																																																																																																																																																																																			
18.	Time & savings deposits of individuals, partnerships, & corporations	F	1e	B&C	12	191		18																																																																																																																																																																																																																																																																																																																																																																																			
19.	Deposits of United States Government	F	2	A,B&C		1		19																																																																																																																																																																																																																																																																																																																																																																																			
20.	Deposits of States and political subdivisions in the United States	F	3	A,B&C		347		20																																																																																																																																																																																																																																																																																																																																																																																			
21.	Deposits of foreign governments and official institutions	F	4	A,B&C		0		21																																																																																																																																																																																																																																																																																																																																																																																			
22.	Deposits of commercial banks	F	5&6	A,B&C		0		22																																																																																																																																																																																																																																																																																																																																																																																			
23.	Certified and officers' checks	F	7	A		156		23																																																																																																																																																																																																																																																																																																																																																																																			
24. a.	TOTAL DEPOSITS (sum of items 17 thru 23)				16	141		24a																																																																																																																																																																																																																																																																																																																																																																																			
24. a. 1.	Total demand deposits	F	8	A	3	603		24a1																																																																																																																																																																																																																																																																																																																																																																																			
24. a. 2.	Total time and savings deposits	F	8	B&C	12	538		24a2																																																																																																																																																																																																																																																																																																																																																																																			
25.	Federal funds purchased and securities sold under agreements to repurchase					0		25																																																																																																																																																																																																																																																																																																																																																																																			
26. a.	Interest-bearing demand notes (note balances) issued to the U.S. Treasury					0		26a																																																																																																																																																																																																																																																																																																																																																																																			
26. b.	Other liabilities for borrowed money					0		26b																																																																																																																																																																																																																																																																																																																																																																																			
27.	Mortgage indebtedness and liability for capitalized leases					0		27																																																																																																																																																																																																																																																																																																																																																																																			
28.	Bank's liability on acceptances executed and outstanding					0		28																																																																																																																																																																																																																																																																																																																																																																																			
29.	Other liabilities	H	4			538		29																																																																																																																																																																																																																																																																																																																																																																																			
30.	TOTAL LIABILITIES (excluding subordinated notes and debentures) (sum of items 24a thru 29)				16	679		30																																																																																																																																																																																																																																																																																																																																																																																			
31.	Subordinated notes and debentures					0		31																																																																																																																																																																																																																																																																																																																																																																																			
<p>EQUITY CAPITAL</p> <table border="1" style="width:100%; border-collapse: collapse;"> <tbody> <tr> <td>32.</td> <td>Preferred stock</td> <td>a. No. shares outstanding</td> <td>0</td> <td>(par value)</td> <td></td> <td>0</td> <td></td> <td>32</td> </tr> <tr> <td>33.</td> <td>Common stock</td> <td>a. No. shares authorized</td> <td>4000</td> <td></td> <td></td> <td></td> <td></td> <td></td> </tr> <tr> <td></td> <td></td> <td>b. No. shares outstanding</td> <td>4000</td> <td>(par value)</td> <td></td> <td>400</td> <td></td> <td>33</td> </tr> <tr> <td>34.</td> <td>Surplus</td> <td></td> <td></td> <td></td> <td>1</td> <td>000</td> <td></td> <td>34</td> </tr> <tr> <td>35.</td> <td>Undivided profits</td> <td></td> <td></td> <td></td> <td>1</td> <td>080</td> <td></td> <td>35</td> </tr> <tr> <td>36.</td> <td>Reserves for contingencies and other capital reserves</td> <td></td> <td></td> <td></td> <td></td> <td>0</td> <td></td> <td>36</td> </tr> <tr> <td>37.</td> <td>TOTAL EQUITY CAPITAL (sum of items 32 thru 36)</td> <td></td> <td></td> <td></td> <td>2</td> <td>480</td> <td></td> <td>37</td> </tr> <tr> <td>38.</td> <td>TOTAL LIABILITIES AND EQUITY CAPITAL (sum of items 30, 31 and 37)</td> <td></td> <td></td> <td></td> <td>19</td> <td>159</td> <td></td> <td>38</td> </tr> </tbody> </table>	32.	Preferred stock	a. No. shares outstanding	0	(par value)		0		32	33.	Common stock	a. No. shares authorized	4000								b. No. shares outstanding	4000	(par value)		400		33	34.	Surplus				1	000		34	35.	Undivided profits				1	080		35	36.	Reserves for contingencies and other capital reserves					0		36	37.	TOTAL EQUITY CAPITAL (sum of items 32 thru 36)				2	480		37	38.	TOTAL LIABILITIES AND EQUITY CAPITAL (sum of items 30, 31 and 37)				19	159		38	<p style="text-align: right;">FDIC 8040/12 (12-83) Page 1</p> <p style="text-align: right;">FFIEC 012</p>																																																																																																																																																																																																																																																																																																																		
32.	Preferred stock	a. No. shares outstanding	0	(par value)		0		32																																																																																																																																																																																																																																																																																																																																																																																			
33.	Common stock	a. No. shares authorized	4000																																																																																																																																																																																																																																																																																																																																																																																								
		b. No. shares outstanding	4000	(par value)		400		33																																																																																																																																																																																																																																																																																																																																																																																			
34.	Surplus				1	000		34																																																																																																																																																																																																																																																																																																																																																																																			
35.	Undivided profits				1	080		35																																																																																																																																																																																																																																																																																																																																																																																			
36.	Reserves for contingencies and other capital reserves					0		36																																																																																																																																																																																																																																																																																																																																																																																			
37.	TOTAL EQUITY CAPITAL (sum of items 32 thru 36)				2	480		37																																																																																																																																																																																																																																																																																																																																																																																			
38.	TOTAL LIABILITIES AND EQUITY CAPITAL (sum of items 30, 31 and 37)				19	159		38																																																																																																																																																																																																																																																																																																																																																																																			

"Super Mom" Program To Begin With Orientation Meeting

"Super Mom," a support-training group for mothers of young children, will begin with an orientation meeting Thursday, January 26, at 7:00 p.m. The group will meet weekly for two hours at Silverton's Methodist Church with the first session beginning Friday, February 10.

The orientation is for anyone in the community interested in exercise, Bible study, and sharing. This will be a get-acquainted session to learn more about "Super Mom."

The goal of "Super Mom" is toning body, mind and spirit and is based on I Thessalonians 5:23, "May the God of peace sanctify you wholly and I pray God your whole spirit and soul and body be preserved blameless unto the



coming of the Lord Jesus Christ."

"Super Mom" was born out of the need of young mothers for emotional and spiritual support. Included in the program are daily Bible studies for the 12-week session, an exercise tape, Bible study tapes, encouragement and edification tapes, all in a packet which will be ordered at the orientation session.

The exercise program teaches the principles of fitness. The five components of fitness are strength, endurance, flexibility, cardiovascular and fat percentage.

An important part of the encouragement and edification is "Roots & Wings," a program designed to help a mother teach her young child a basic understanding of how to worship God.

Other subjects include "How To Have A Quiet Time When It's

Never Quiet At Your House," "Developing Your Child's Self-Concept," "Food For My Family," "Discipline," and "Making Memories."

Additional information may be obtained by attending the orientation Thursday or by calling one of the leaders, Darrah McCammon, 847-2537, Martha Millholton, 847-2577, Debbie Montague, 823-2296, Anne Davidson, 823-2208.

A nursery will be available for the orientation meeting and all sessions.

Silverton Student On Dean's Honor Roll

The fall 1983 Dean's Honor Roll at Wayland Baptist University includes Staci Mayfield of Silverton.

Miss Mayfield, a junior, posted a 3.62 grade point average for the recently-completed term in addition to playing very well this season for the Flying Queens.

The Dean's Honor Roll is announced at the end of each term by the Academic Vice President's Office and lists the names of students who posted at least a 3.50 grade point average on a 4.00 scale and who carried at least 12 semester hours.

A total of 150 students were named to the Dean's Honor Roll at the main campus and four off-campus centers, including 51 who posted a perfect 4.00 average.

McDaniel Honored On Birthday

Ashel McDaniel was honored on his 70th birthday with a surprise celebration Sunday, January 8, in Floydada. The party was hosted by his daughters, Mrs. Jon LaBaume and Mrs. Gary Hunt and their families. It was held in the LaBaume home from 2:00 until 4:00 p.m. Chocolate cake, made in the shape of a cowboy boot, and punch were served.

Those attending were McDaniel and his wife, Mildred, Nena Loudermilk, Arch and Sybil Martin, Ruby McWaters, Margie Turner, Lewis, Gene and Amanda McDaniel, Mace McDaniel, Bill and Lucy McDaniel, and the hosts, Nena Hunt, Clint and Kayla, Jon, Elaine, Coy and Kelli LaBaume.

Oner Cornett returned home last week after having been in a Lubbock hospital recuperating from knee surgery since the last week in December.

Mrs. E. C. (Catherine) Curtis returned home from Central Plains Hospital in Plainview early last week. Tuesday morning she was feeling so well that she was wishing she could get out and go somewhere, but later Tuesday she had to be taken back to Central Plains Hospital where she continues to receive treatment.

James Patton has recently spent a few days in the hospital for regulation of his medication.

CALENDAR OF EVENTS

- Jan. 19—Square Dance Lessons Begin
Silverton Lions Club
Silverton Fire Department
- Jan. 19-21—Young Farmers State Convention
- Jan. 20—Hedley, here, 6:30
Teacher In-Service
Silverton Senior Citizens Luncheon, Business Meeting
- Jan. 23—Progressive Extension Homemakers
- Jan. 24—Valley, there, 5:00
- Jan. 26—Bill Sarpalius Mobile Office here, 3:00-4:00
"Super Mom" Orientation
- Jan. 27—Immunization Clinic
Livestock Show weigh-in
- Jan. 28—Caprock Squares to Tulia
Briscoe County Livestock Show
- Jan. 30—Valley JH, there, 5:00
- Jan. 31—Hedley, there, 6:30

HAPPY BIRTHDAY TO...

- Jan. 19—Annell Davis, Ron McCune, Weta Hill, Sue Lynn Whitfill, Johnny Law, Tommy DeOrnellas
- Jan. 20—Catherine Curtis, Anna Belle Tipton
- Jan. 21—Judy Northcutt, Wade Steele
- Jan. 22—Stella McJimsey, Ricky Hutsell
- Jan. 23—Carl Hall, Michael Williams, Jack Davis, Carrie Baird
- Jan. 24—DeLana Jarnagin, James Dunn
- Jan. 25—Wayland Fitzgerald, Mary Lou Jarrett, Ben Whitfill

HAPPY ANNIVERSARY TO...

- Jan. 23—Mr. and Mrs. Leo Fleming, Mr. and Mrs. Carver Monroe, Mr. and Mrs. Kelsie Baker, sr.
- Jan. 25—Mr. and Mrs. Jack Robertson

BRETT R. GILL

TAX SERVICE
Tax Returns and Bookkeeping Service
Call 847-2563

NEW MARKDOWNS!

- Candle with Christmas Ring \$8.00
- Basket of Four Votive Candles \$2.50
- Wicker Box of Five Votive Candles \$7.50
- Votive Candle and Holder \$2.75
- Double Deck Playing Cards \$2.00

WATKINS SPECIALS

- Recipe Plates \$3.49
- Popcorn Gift Set (Reg. \$9.95) \$7.95
- Pancake Gift Set (Reg. \$10.95) \$8.95
- Kitchen Candle Set (Reg. \$9.95) \$7.95
- BOINK! Hand Soap For Kids \$4.95
- Toothpaste For Kids \$3.95
- Pepper Set (Cayenne, Red, White) \$6.95
- Willie The Whale \$2.25
- Cookbook For Kids 3.49
- Main Course Cookbook \$9.00
- My Favorite Recipe Collection \$4.50

ALSO HAVE IN STOCK

WATKINS

- Black and White Peppercorns
- Pizza, Taco and Butter Flavored Salts (For Popcorn)
- Gourmet Mustard Sets
- Toilet Bowl Cleaner
- Thousand Island, Italian, French Dressing Mixes
- All Sizes Vanilla, Almond, Lemon Extracts
- Three Kinds of Liniment
- Onion, Beef, Cream and Chicken Soup and Gravy Mixes
- Vanilla, Chocolate, Lemon, Coconut Dessert Mixes
- Two Sizes Pepper and Cinnamon
- Vanilla, Cinnamon, Fresh Air Room Freshners
- Also Other Watkins Products
- In Stock

BRISCOE COUNTY NEWS

823-2333

Silverton

24-HOUR PROGRAMMING

- First Run Movies
- Live Sports Events
- Children's Shows
- Religious Broadcasts
- And Much, Much More!

A COMPLETE SYSTEM

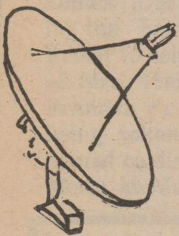

PHONE

823-2178

Silverton Gin, Inc.
SILVERTON, TEXAS

Grandparents:

Here's a chance to make your children & grandchildren happy!

A Big

Valentine



Send or bring us a cute photo of

YOUR GRANDCHILD

(We promise to return it unharmed)

We'll place it in a heart (like the one on the left) including name, and on

Thursday, February 9

(the last paper before)

Valentine's Day,

YOUR LITTLE VALENTINE WILL APPEAR IN OUR PAPER!

the cost is only \$6.00 per heart

HURRY, NOW!
DEADLINE IS
February 3rd



Ambulance Service Has Business, Training Meeting Here

Members of the Silverton Volunteer Ambulance Service met at the City Hall Tuesday night of last week with President Anthony Kingery conducting the business meeting.

Kingery announced that the continuing education schedule

has been approved, and will be implemented soon. He said that new legislation requires a student examination fee of \$20.00, but that volunteers who receive no salary are exempted from the fee.

Bids received on the purchase

of a walkie-talkie, repeater unit were reviewed, and the group voted to purchase a demonstrator unit. It was also voted to buy a VHF unit for the other ambulance.

A new trauma box has been received and was inspected. Four

new batteries have been purchased for the Life Pack at a cost of \$100.00 each. The old batteries are to be sent in for reconditioning.

It was announced that Bruce Tiffin and James Edwards would graduate as paramedics on Fri-

day night.

Following the business meeting, all those present were shown how to place EKG pads on the patient, and how to hook the pads up to the lead wires. Cardiopulmonary resuscitation practice was held on the adult and infant manikins.

Attending the meeting were Bruce and Susie Tiffin, Anthony Kingery, Janice Hill, Emmett, Tomlin, Bill and Della Boling, Rick Minyard, Mary Ann Sarchet, Jarus Flowers, Larry Comer, Alvin May, James Edwards, Tom Burson, Danny Francis, Dale McWaters and LaRue Garvin.

Mr. and Mrs. Berton Hughes drove to Roscoe on Sunday, January 8, so she could stay with their grandchildren, Amy and Matthew, while Rev. and Mrs. Randy Hughes attended the Evangelism Conference in Fort Worth from Monday until Wednesday afternoon. Berton had to return to Silverton, so he could be here on Monday when a water leak in their water meter could be fixed. A ditch had to be dug and new pipe laid. Berton returned to Roscoe on Thursday, January 12, to return Vivian home.

Mr. and Mrs. Carl Minyard, Amy and Missy hosted a Christmas lunch for Mildred and Bud Mouser of Plainview, Roy Brooks of Muleshoe and Bill, Nene, Josh, Micah and Molly Brooks of Quitaque. Everyone had a good time and enjoyed the good meal.

Tuesday before Christmas, Bud and Mildred Mouser hosted a Christmas dinner for all of their families. Those enjoying the afternoon meal and opening gifts were Ronnie, Joyce and Tammy Drewry of Navasota, Roy Brooks of Muleshoe, Bill, Nene, Josh, Micah and Molly of Quitaque, Carl, Fern, Missy and Amy Minyard of Silverton. The Drewrys spent a few days in the Silverton and Quitaque area visiting relatives. She also visited her grandfather, Buck Wesley. They returned home to icy freezing weather.

Mr. and Mrs. Cecil Seaney of Follett have been recent guests of his parents, Mr. and Mrs. George Seaney. They visited Mrs. A. C. Barrett in Quitaque and took her out to eat. Mr. and Mrs. George Seaney and Mrs. Olos Chitty visited Mrs. Barrett again Sunday, took her out to eat, and attended the shower for the Roye Pigg family.

Mrs. Charles Sarchet spent from Friday until Sunday visiting with Mr. and Mrs. Ken Sarchet, Brandon and Jordan, in Lubbock.



A pinch of baking soda added to the water when cooking dried beans will improve their texture and prevent mushiness and cracking. Don't salt until the beans are tender.

The Rio Grande river frequently changes its course, forcing the U.S. and Mexico to reestablish boundaries.



SUPERBOWL SALE!

STOCK UP FOR YOUR SUPERBOWL PARTY AT ALLSUP'S

AS FEATURED ON TV.

B.B.Q. SANDWICH

99¢

FRESH! HOT!



BORDEN'S HI-PRO MILK

1/2 GAL. CTN. **\$1.19**



FRITOS CORN CHIPS

\$1.39

REG. \$1.69

REGULAR-KING SIZE-NEW LIGHTS

PRICES EFFECTIVE
JAN. 19-21, 1984
WHILE SUPPLIES
LAST!



ALLSUP'S
CONVENIENCE STORES

OPEN 24 HOURS
FOR YOUR
CONVENIENCE
WE ACCEPT
FOOD STAMPS

<table style="width: 100%;"> <tr> <td style="width: 50%;"> <p>Allsup's MILK gal. \$2.19</p> <p>Allsup's BREAD 2 for 99c</p> <p>Dozen Medium EGGS \$1.19</p> <p>LETTUCE hd. 49c</p> <p>TOMATOES ea. 19c</p> </td> <td style="width: 50%;"> <p>FRESH HOT COOKED FOOD</p> <p>CORN DOGS 69c</p> <p>BURRITOS 89c</p> <p>On A Stick GERMAN SAUSAGE \$1.49</p> <p>BRISKET SANDWICH \$1.99</p> <p>TACO ROLLS 89c</p> </td> </tr> </table>	<p>Allsup's MILK gal. \$2.19</p> <p>Allsup's BREAD 2 for 99c</p> <p>Dozen Medium EGGS \$1.19</p> <p>LETTUCE hd. 49c</p> <p>TOMATOES ea. 19c</p>	<p>FRESH HOT COOKED FOOD</p> <p>CORN DOGS 69c</p> <p>BURRITOS 89c</p> <p>On A Stick GERMAN SAUSAGE \$1.49</p> <p>BRISKET SANDWICH \$1.99</p> <p>TACO ROLLS 89c</p>	<table style="width: 100%;"> <tr> <td style="width: 50%;"> <p>ASST. FLAVORS BORDEN'S ICE CREAM \$1.69</p> <p>1/2 GAL. CTN.</p> </td> <td style="width: 50%;"> <p>HORMEL BLACK LABEL BACON \$1.49</p> <p>1 LB. PKG.</p> </td> </tr> <tr> <td style="width: 50%;"> <p>COCA-COLA \$1.19</p> <p>2 LITER NO REFILL PLASTIC BOTTLES</p> </td> <td style="width: 50%;"> <p>GRANULATED SHURFINE SUGAR \$1.49</p> <p>5 LB. BAG</p> </td> </tr> <tr> <td style="width: 50%;"> <p>FAST'N HOT SAUSAGE-EGG-TOAST BREAKFAST SANDWICH 99¢</p> <p>REG. \$1.09</p> </td> <td style="width: 50%;"> <p>KLEENEX FACIAL TISSUE 79¢</p> <p>250 CT. BOX</p> </td> </tr> </table>	<p>ASST. FLAVORS BORDEN'S ICE CREAM \$1.69</p> <p>1/2 GAL. CTN.</p>	<p>HORMEL BLACK LABEL BACON \$1.49</p> <p>1 LB. PKG.</p>	<p>COCA-COLA \$1.19</p> <p>2 LITER NO REFILL PLASTIC BOTTLES</p>	<p>GRANULATED SHURFINE SUGAR \$1.49</p> <p>5 LB. BAG</p>	<p>FAST'N HOT SAUSAGE-EGG-TOAST BREAKFAST SANDWICH 99¢</p> <p>REG. \$1.09</p>	<p>KLEENEX FACIAL TISSUE 79¢</p> <p>250 CT. BOX</p>
<p>Allsup's MILK gal. \$2.19</p> <p>Allsup's BREAD 2 for 99c</p> <p>Dozen Medium EGGS \$1.19</p> <p>LETTUCE hd. 49c</p> <p>TOMATOES ea. 19c</p>	<p>FRESH HOT COOKED FOOD</p> <p>CORN DOGS 69c</p> <p>BURRITOS 89c</p> <p>On A Stick GERMAN SAUSAGE \$1.49</p> <p>BRISKET SANDWICH \$1.99</p> <p>TACO ROLLS 89c</p>								
<p>ASST. FLAVORS BORDEN'S ICE CREAM \$1.69</p> <p>1/2 GAL. CTN.</p>	<p>HORMEL BLACK LABEL BACON \$1.49</p> <p>1 LB. PKG.</p>								
<p>COCA-COLA \$1.19</p> <p>2 LITER NO REFILL PLASTIC BOTTLES</p>	<p>GRANULATED SHURFINE SUGAR \$1.49</p> <p>5 LB. BAG</p>								
<p>FAST'N HOT SAUSAGE-EGG-TOAST BREAKFAST SANDWICH 99¢</p> <p>REG. \$1.09</p>	<p>KLEENEX FACIAL TISSUE 79¢</p> <p>250 CT. BOX</p>								
<p>ALLSUP'S MONEY ORDERS 29¢ UP TO \$299.99</p> <p>EACH</p> <p>•••ENJOY FRESH HOT COFFEE ANYTIME•••</p>									

LOOKING BACK
through the files of the
Briscoe County News

JANUARY 18, 1979—Tad Cornett, Lori Clay and Cam Forbes are owners of grand champions of the Briscoe County Livestock Show . . . Aud Chitty buried here . . . Services held for Mrs. Minniebell Snowden Montague, 83 . . . Charlie Parker has been undergoing tests at St. Anthony's Hospital . . . Mrs. Ollie McMinn has recently accompanied her children, Mr. and Mrs. Melvin Watkins, on a trip through the Valley of Texas and Old Mexico . . . Mr. and Mrs. Walter Fleming to observe golden wedding anniversary . . . Specials at Nance's: Crest Toothpaste, 89c; Secret Deodorant, 99c; Beef Liver, 79c lb.; Sliced Bacon, 1.49 lb.; Bologna, 1.09 lb.; Grapefruit, 19c lb.; five pounds Potatoes, 49c . . .

JANUARY 16, 1969—Roy Wood, Brent Bean and Bill Strange exhibit grand champions at county show . . . L. O. A. Junior Study Club to conduct Mother's March for March of Dimes . . . A group of friends met in the home of Mrs. Jennie Fisher to celebrate the birthdays of Mrs. Fisher and Mrs. Alma Brannon . . . Scholastic census being taken . . . Bill Verden named to direct spelling bee . . . Merle McMurry is speaker for

Briscoe County Historical Survey Committee . . . Jon LaBaume receives certificate of merit from Soil Conservation Service . . . Mrs. Robert Haley Hill is re-elected president of L. O. A. . . . Former exchange student, Masako Nakabe, engaged to be married . . . Advertised at Bud's Grocery: Bananas, 10c lb.; 20 lbs. Potatoes, 53c; Fryers, 29c lb.; Regular Size Cheer, 27c . . .

JANUARY 20, 1949—Billie Cohea engaged to marry John H. Crow . . . Dorothy Roy McMurry engaged to Carl Dean Bomar . . . Pvt. Horace M. Pitts completes basic airborne course at Fort Benning, Georgia . . . Miss Louise Stroud employed at Briscoe County Hospital and Clinic . . . Three inches of snow falls on Monday night . . . Among those attending the Floyd County Workers Meeting in Floydada were Rev. G. A. Elrod, Mmes. Alvin Jackson, G. R. Dowdy, Jewel Lyon, Grady Wimberly and Ray C. Bomar . . .

JANUARY 19, 1939—WANTED AT ONCE: Saddle with a cabin on it. See Corky Kirk . . . Manley Wood is driving an International pickup purchased from Tull Implement Company . . . President's Birthday Ball to be held in the high school auditorium . . . A. J. Rowell and Jozelle Hodges have been nominated from the senior class as candidates for the Most Representative Boy and Girl. Other candidates are Hank Brown and Ruby Lee Steele, juniors; Grady Martin and Frances Simmons, sophomores, and Vance Burson and Evelyn Coffee, freshmen . . .

JANUARY 23, 1930—Installation of new telephone system is at last underway . . . County has had unusual period of zero and frigid weather . . . O. R. Tipps again in race for county judge . . . Mrs. Robert Sedgwick celebrates 90th birthday . . . Marriage license issued to Dee Garvin and Miss Ruby Hughes, Odiss Honea

Dennis Tomlin Hired To Coach At Snyder

Assistant Athletic Director Dennis Tomlin of Plainview High School accepted the job as head football coach at Snyder Thursday night of last week. Tomlin, who also served as head boys track coach and as an assistant football coach, will be leaving Plainview after six years.

"I'm pleased to have this opportunity to go to Snyder," stated Tomlin. "But at the same time, I have mixed emotions about leaving Plainview. It's been a great experience for me here, and my family has enjoyed being in Plainview."

Tomlin noted that Snyder has only won two games on the

gridiron over the past three seasons. That leaves ample room for things to improve under a new coach.

"The school board was very positive when I spoke with

them," Tomlin revealed. "They want a good program, and I want to see that it happens."

Tomlin and his wife, the former Margaret Minyard, both are graduates of Silverton High School.

Fred Brannon entered Nichols Hospital in Plainview Monday and expected to undergo surgery Wednesday.

NEW CONSTRUCTION — REMODELING — ADDITIONS
CONCRETE — PAINTING

TOMAS HINOJOSA
CARPENTER

FREE ESTIMATES
PHONE 455-1208

P.O. BOX 47
QUITAQUE, TEXAS

CROP CLINIC

Dusting and Spraying Service

995-4713

TULIA

LOCKNEY MEAT CO.

Kill Days Monday
through Friday
CUSTOM PROCESSING
Half and Quarter Cut,
Wrapped, Frozen and Fully

Guaranteed
SAM & KELLY
FORTENBERRY
652-3305

Corner of U. S. 70 and
Farm Road 378 South

11-tfc

PCA
Understands
Agriculture



When your life is working the land, you know the special kind of satisfaction it brings.

But satisfaction alone won't pay the bills or the high cost of running a farm these days. It takes know-how. Careful planning. And often—a dependable source of credit.

We at Production Credit know what it takes. We've been in this business of financing agriculture for the past 50 years. What's more, we're run by farmers and ranchers like you. So we can honestly say we understand your problems and your needs.

That's why at Production Credit, we're behind you.

PLAINVIEW PCA
919 Broadway
Plainview
806-296-2783



We've got the battery you need for your car or truck!



PARTS VALUE OF THE MONTH

INTERNATIONAL

BATTERY BLITZ

Come in and

SAVE UP TO 30%

off regular IH suggested list price



International 12V
Maintenance Free
Battery

NOW ONLY

\$4778

SAVE \$20¹⁵

- Maintenance-free, low-maintenance, and heavy-duty conventional batteries.
- 6 and 12-volt types.
- Top or side terminals.
- Maximum cold crank power.
- We have batteries for snowmobiles.

Get fast-start go power!



INTERNATIONAL HARVESTER

BROWN-McMURTRY Implement Co., Inc.
Silverton, Texas

Grass Production Of Concern To Ranchers

Grass production should always be a concern to local ranchers. Ranchers and range-related people need to know what kind of grass production they have from different types of country or range sites. This information and knowledge will tell them what their livestock carrying capacity is, population of wildlife potential, and if the rangeland is doing what it is capable of producing.

The Soil Conservation Service office in Silverton is working with area ranchers on different range sites on a 10-year range

study. SCS will learn more about the expected production of various grasses. This will allow SCS personnel to gain a more thorough knowledge of area rangelands.

Briscoe County has about 390,000 acres of rangeland with various types of management problems and conditions. Anyone that has a need for assistance on rangeland should call the SCS office, 823-2320.



John Crowell and Mike Delano clipping a range site at the Caprock Canyons State Park. Individual grasses such as Side-oats Grama, Blue Grama, Silver

Bluestem and Sand Dropseed are weighed separately. This information is recorded for future use to help Briscoe County ranchers with their range management.

speakers Dan Baker and Bill Sarpalius. Special awards will be presented at the annual awards banquet.

Voting delegate for the Silverton Young Farmer Chapter will be Clinton Dickerson.

Seals sometimes swim 6,000 miles over a period of eight months without once touching land.

SHERIFF'S NOTICE OF SALE

The State of Texas
County of Briscoe

WHEREAS, by virtue of a certain writ of execution issued out of the 142nd Judicial District Court of Midland County, Texas, on a judgment rendered in said court on the 21st day of November, 1983, in favor of Master Rentals, Inc. and against Ram Drilling Company, and being Cause No. 32,266 on the docket of said Court, I did at 9:00 o'clock a.m. on the 9th day of January, 1984, levy upon the following described personal property belonging to the said Ram Drilling Company, to-wit:

Certain equipment located on the Cogdell #1 oil and/or gas well site including a tank battery, a heater-treater, all connections related thereto, an electric motor, tubing and sucker rods still in the well bore, and the control panel.

Notice is hereby given that I will offer for sale the above described personal property at the place said property is located, the same being the well site which is one (1) mile north on the county road from Jerry Millhollon's house and 3/4 mile northwest across the pasture on the Cogdell Ranch in Briscoe County, Texas, at 10:00 o'clock a.m. on the 23rd day of January, 1984, to satisfy the Judgment rendered in the above numbered cause.

Witness my hand this 10th day of January, 1984.

/s/Richard Roehr
Sheriff, Briscoe
County, Texas

2-2tc

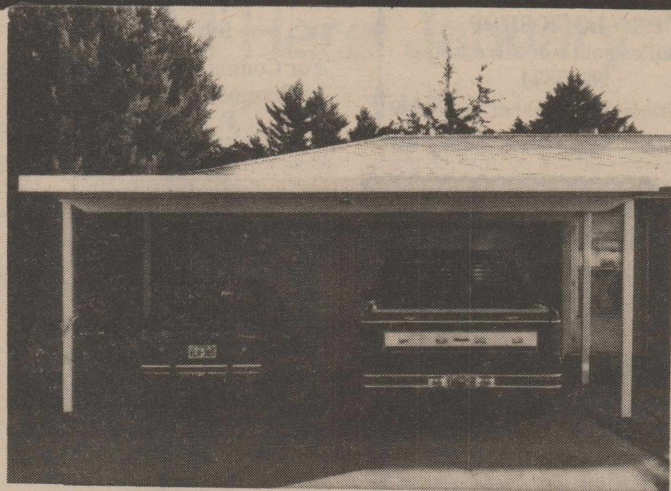

CARPORTS

- *Autos
- *Vans
- *RV's
- *All Steel
- *Financing Available
- *Free Estimate

Why Scrape Ice Off Your Windows This Winter? Buy an EB-TX Carport and Protect Your Investment!

EB-TX

5540 Olton Rd.

Phone Today
293-9526

Plainview, Texas

Young Farmers Discuss State Convention

Silverton Young Farmers met Thursday, January 12, in the school vocational agriculture department with Dale McWaters presiding.

Members discussed the upcoming State Young Farmer Convention to be held in Austin. Voting delegate will be Clinton Dickerson.

The Briscoe County Stock Show to be held on Saturday, January 28, was discussed.

The club will host a team roping following the Briscoe County Birthday celebration to be held in August on Sunday after the Young Farmer Rodeo.

The annual Silverton Young Farmer awards banquet will be held in the Silverton School Cafeteria on the fourth Saturday in March.

Members present were Donnie Perkins, Fred Brannon, Tobe Riddell, Hand Baird, Rick Hester, James Dunn, Clinton Dickerson, Dale McWaters, George Martin, G. W. Chappell and

Wayne Stephens.

YOUNG FARMERS HAVE CHRISTMAS SUPPER

The annual Silverton Young Farmer Christmas Supper was hosted by members on December 22 in the school cafeteria.

Ham and all the trimmings were served. Following the meal games were enjoyed by all attending.

Those present were Mr. and Mrs. George Martin, Mr. and Mrs. Dale McWaters, Mr. and Mrs. Donnie Perkins, Mr. and Mrs. James Dunn and son, Mr. and Mrs. Rick Hester and children, Mr. and Mrs. Wayne Stephens and children, Mr. and Mrs. Jerry Baird, Mr. and Mrs. Hand Baird, Tobe Riddell, Calvin Shelton, Fred Brannon and Clinton Dickerson.

YOUNG FARMER CONVENTION TO BE HELD IN AUSTIN

Palmer Auditorium in Austin will be the scene of the 30th annual convention of the state association of Young Farmers of Texas January 19-21.

Some highlights will be guest

MOORMAN'S FEEDS

To better utilize your grazing, use Moorman Mineral and Protein It Pays to Figure Cost
DONNIE MARTIN
Silverton, Texas

Underground Irrigation Pipe Plastic Gas Pipe RHODE PIPE CO.

823-2458

823-2459

Silverton, Texas

Briscoe Implement

Announces Price Reductions on John Deere Oils

TORQ-GARD MOTOR OIL	Old Price	New Price	% Reduction
Qt.	\$ 1.80	\$ 1.27	29.5%
5 Gal.	\$ 32.00	\$ 24.64	23.0%
55 Gal.	\$312.60	\$240.50	23.1%
HY-GARD TRANSMISSION OIL			
2 Gal.	\$14.08	\$10.45	25.8%
5 Gal.	\$34.50	\$25.61	25.8%

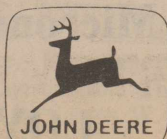

RAY TEEPLE FERTILIZERS

Proper Fertilizer Blends

Insecticides - Herbicides

Custom Application

Ground Rig

Tool Bar Rigs Furnished

Phone 847-2620

PLAY IT SMART... GET INTO THE CLASSIFIEDS

FOR SALE

B & B SATELLITE, 808 MAIN, Silverton: Complete Satellite TV Systems For Sale. John Bowman - Anthony Kingery. 44-tfc

1975 CHEVROLET TRUCK, 4800 miles, one owner. Bed with hydraulic lift, excellent condition. Also 1980 Silverado Pickup. Carrie Dell or Clinton Dickerson. 1-tfc

MAYTAG WASHERS AND Dryers For Sale. Service and Parts. Fogerson Lumber & Supply. 13-tfc

NEED A V-BELT? BROWN-McMurtry Implement has a good stock of V-belts in the most needed sizes. 30-tfc

SCANNERS: KEEP INFORMED on weather conditions. Grabbe - Simpson Chevrolet-Olds, Silverton. 21-tfc

NEW CROP PECANS FOR Sale at Fogerson Lumber & Supply. 47-tfc

WATKINS PRODUCTS FOR Sale in Silverton. Briscoe County News, 508 South Main Street, or call 823-2333. 41-tfc

WE ARE A DEALER FOR Sanitas Wallpaper. Prompt delivery. Sample books available. Fogerson Lumber & Supply. 34-tfc

PORTABLE CORRAL PANELS, Heavy Duty, 10 ft. length. Only \$40.00 each. Brown-McMurtry Implement. 29-tfc

TRASH BARRELS FOR SALE: Silverton Fire Department. Ask at City Hall. 31-tfc

 NEW JOHN DEERE Hydraulic Cylinders. 3 1/2 x 8 mechanical stop cylinders with hoses. \$150 while supply lasts. Briscoe Implement, 823-2350, Silverton. 2-2tc

HAY FOR SALE: 455-1382 or 455-1218. 3-3tc

SNOW SALE: BE READY FOR the cold and snow. Our Coats have now been reduced to 1/2 Price while stock lasts. Brown-McMurtry Implement. 3-1tc

HAY FOR SALE: CALL 455-1208. 3-2tc

FOR YOUR ELECTRIC FENCING needs, see Brown-McMurtry. We have battery, hi line or solar powered fencers. We also carry insulators, gate handles and wire. 46-tfc

NEW MARKDOWNS AT BRISCOE County News. See the little gift items you can buy for \$1.00 to \$8.50. 2-tfnc

SAVINGS GALORE ON Single Hole Furrowers. All Nichols and Empire in stock reduced 20%. Brown-McMurtry Implement, Silverton, Texas. 1-4tc

WANTED

I WOULD LIKE TO DO SEWING for you in my home. Quality work and reasonable prices. Cathey Weaks, 847-2234. 2-3tc

CUSTOM PLOWING AND Treflaning. J. E. Patton, 847-2540. 3-4tp

LOST AND FOUND

LOST: 4-ROW YELLOW DRAG Type Shredder, taken from Silverton Gin yard. If you know anything about the shredder, please call Briscoe Implement, 823-2350. 3-1tc

POWDER RIVER
Cattle Working Equipment
Corral Plans to fit your Needs
RAY TEEPLE FERTILIZERS
2-tfc

REAL ESTATE

OUR HOME AND BUSINESS For Sale. Contact Stan Couch, 823-2237 or 823-2474. 3-tfc

3 BEDROOM, 2 BATH HOUSE For Sale. Rick Minyard, 706 Main. 3-tfc

FOUR BEDROOM, 1 1/2 BATH Split Level Spanish Style Home. Central heat, three-car detached garage on 10 acres. Good well. Located just outside Silverton City Limits. If interested, call Jennie Loper & Associates, AC 512 258-2838 after 5:00 p.m. 2-4tc

HOUSE FOR SALE OR Trade: 406 3rd Street, Silverton. Call 745-7793. 52-4tc

FOR SALE: MY HOME PLACE at Rock Creek. 153 acres improved. 1/2 minerals. Carroll Garrison, 847-2285. 41-tfc

FOR RENT

SMALL DITCHING MACHINE and Electric Concrete Mixer For Lease. Fogerson Lumber & Supply. 24-tfc

BUSINESS OPPORTUNITIES

SOMETHING DIFFERENT: Proven breakthrough in low cost housing. National manufacturer is seeking reps in select areas for steel framed homes and complete line of metal buildings. 60% more energy efficient, maintenance free. \$3950 investment required, 80% refundable. For complete information package call Mr. Bruce at 817-566-1386. 2-2tp

SERVICES

SINGER SEWING MACHINES, Vacuum Cleaners, Smith Corona Typewriters, Adding Machines, Kirby Sales and Service. Buy here, service here. Call in Silverton, 823-2333. Office located at 620 Noel in Memphis. Here every two weeks on Thursdays. 21-tfc

RICK'S MUFFLER
(located at Hester's Gulf)
For all your exhaust needs, including customizing.
(806) 823-2015 Silverton, Texas
20-tfc

FOR ALL YOUR LIFE INSURANCE HOSPITALIZATION NEEDS - USE Archie Castleberry and SOUTHLAND LIFE 11th and Washington Amarillo, Texas

PROCTOR ELECTRONICS, TV-Radio Repair. Quitaque, Texas. Phone 455-1445. 20-tfc

DRY CLEANING, LAUNDRY: Briscoe County News is the Silverton pickup station for Tulia Steam Laundry. Clothes are picked up and delivered on Thursdays. 24-tfc

SOIL TEST. WE CARRY A complete line of herbicides, insecticides. See us for your soil needs. Complete line of all chemicals. Ray Teeple Fertilizers. 2-tfc

LOCKSMITH
*Repair All Types Locks
*Safe Sales and Repair
*Dead Bolts Installed
PRO-LOCK SHOP
15 miles south of Silverton
983-3834
26-tfc

MAC'S BACKHOE SERVICE
Call Harvey McJimsey
Silverton, Texas

CARDS OF THANKS

We would like to express our deep appreciation to the Silverton Volunteer Fire Department members who nearly froze fighting the trailer house fire and containing the fire from surrounding buildings.

You were hampered by wind, freezing pipes, and yet you stayed faithfully. A simple thank-you does not seem adequate.

A special thanks to Rex Holt, Dwight Ramsey and Calvin Shelton for helping Stephen with the utilities, automobiles, etc.

Thank you, each and every one. May God bless you and yours.
The Wayne Stephens family

POLITICAL ANNOUNCEMENTS

Subject To Action of the Democratic Primary
For United States Representative, 13th Congressional District of Texas:

JACK HIGHTOWER
[Re-election]
Vernon, Texas

For State Senator, 30th District of Texas:

BILL SARPALIUS
[Re-election]
Canyon, Texas

For Commissioner, Briscoe County Precinct 1:

SHAPE WEAVER
[Re-election]
Silverton, Texas

T. V. McCLURE
Silverton, Texas

For Commissioner, Briscoe County Precinct 3:

F. E. HUTSELL
Silverton, Texas

BERYL LONG
[Re-election]
Silverton, Texas

For Sheriff, Briscoe County, Texas:

BRUCE TIFFIN
Silverton, Texas

RICHARD [Dick] ROEHR
[Re-election]
Silverton, Texas

JACK CHANDLER
Quitaque, Texas

For Tax Assessor-Collector, Briscoe County, Texas:

FAIRY McWILLIAMS
[Re-election]
Silverton, Texas

POLITICAL ANNOUNCEMENTS

Subject to Action of the Republican Primary

For United States Representative, 13th Congressional District of Texas:

BEAU BOULTER
Amarillo, Texas

FRANCIS AERIAL SPRAYING WHEAT SPRAYING

Call Alvie Francis
806-847-2523

LET US HELP YOU WITH YOUR FERTILIZER AND CHEMICAL NEEDS
BRISCOE COOPERATIVES



This Is Your Business- Use It!

FEAST
LIQUID FERTILIZER and Micronutrient Fertilizer
Give Your Crops A Shot in the Arm
LOYD STEPHENS
Factory Direct Prices

823-2431

823-2431