

Fish To Arrive In Silverton Friday

Fish ordered through the Caprock Soil Conservation District will be delivered to Silverton Friday morning at 10:00 o'clock. If you have ordered fish, be at the north side of the courthouse promptly at 10:00 a.m. to pick them up.

The fish will be placed into plastic bags filled with water and air and can be transported easily. The bags should be carried in your trunk, on the floorboard, or in the back of the pickup covered with a tarp to prevent the sun from heating the water and killing the fish. Be prepared to take the fish directly to the tank or pond. The fish farm guarantees live delivery to the pond only if they reach the water within two hours after pickup.

Extra catfish, bass and minnows will be on hand for anyone who failed to turn in an order.

Church To Have V.B.S. June 21-25

Dates for the Silverton Church of Christ Vacation Bible School will be June 21-25, from 9:30 until 11:30 o'clock each morning. There will be classes for nursery through students who have completed the sixth grade.

The theme for this year's school is "The Bible, God's Guide for My Life." All Silverton children are welcome.

There will be a refreshment break each morning. For information phone 823-2060, or contact any member of the Silverton Church of Christ.

Wills And Trusts To Be Discussed

"Wills and Trusts" is the topic of a county-wide program on June 17 at 8:00 p.m. at the First National Bank in Quitaque.

The program, sponsored by the Briscoe County Family Living Committee and County Extension Service, will cover the importance of making a will, how to set up a trust in conjunction with estate planning, and changes that may be necessary in an existing will due to the Economic Recovery Act.

Speaker will be Dr. Wayne Hayenga, economist with the Texas Agricultural Extension Service from College Station.

The program is free and everyone in the county and surrounding area is urged to take advantage of the opportunity to get up-to-date information on this vital subject.

Educational programs of the Texas Agricultural Extension Service serve people of all ages regardless of socioeconomic level, race, color, sex, religion or national origin.

New State Park To Open Near Quitaque Soon

A new state park will be opening this summer near Quitaque. Caprock Canyons State Park, authorized by the state legislature in 1975, is scheduled to open in June and should provide added hiking, fishing, swimming and other recreational opportunities in Briscoe County.

A fishing pier has been constructed at Lake Theo in the park complete with lights, water, fish cleaning table and concrete walkway for the handicapped. The one hundred acre lake also has a boat ramp and an improved swimming area.

Adjacent to the lake are forty picnic sites including an eight table group picnic shelter. There are also other picnic sites in the canyon as well as front country camping sites for both trailers and tents. There are 25 trailer sites with water and electrical hookups and 10 sites with water only. In addition, there are 20 front country walk-in sites in the canyon mouth of the South Prong of the Little Red River.

Most of the park's 13,906 acres are remote from the seven miles of paved road in the park. Three of the park's main features, the canyons of the North and South Prongs of the Little Red River and the John Hayles Ridge,



Silverton: Home of Scenic Lake Mackenzie



Briscoe County News

VOLUME 74

NUMBER 23

THURSDAY, JUNE 10, 1982

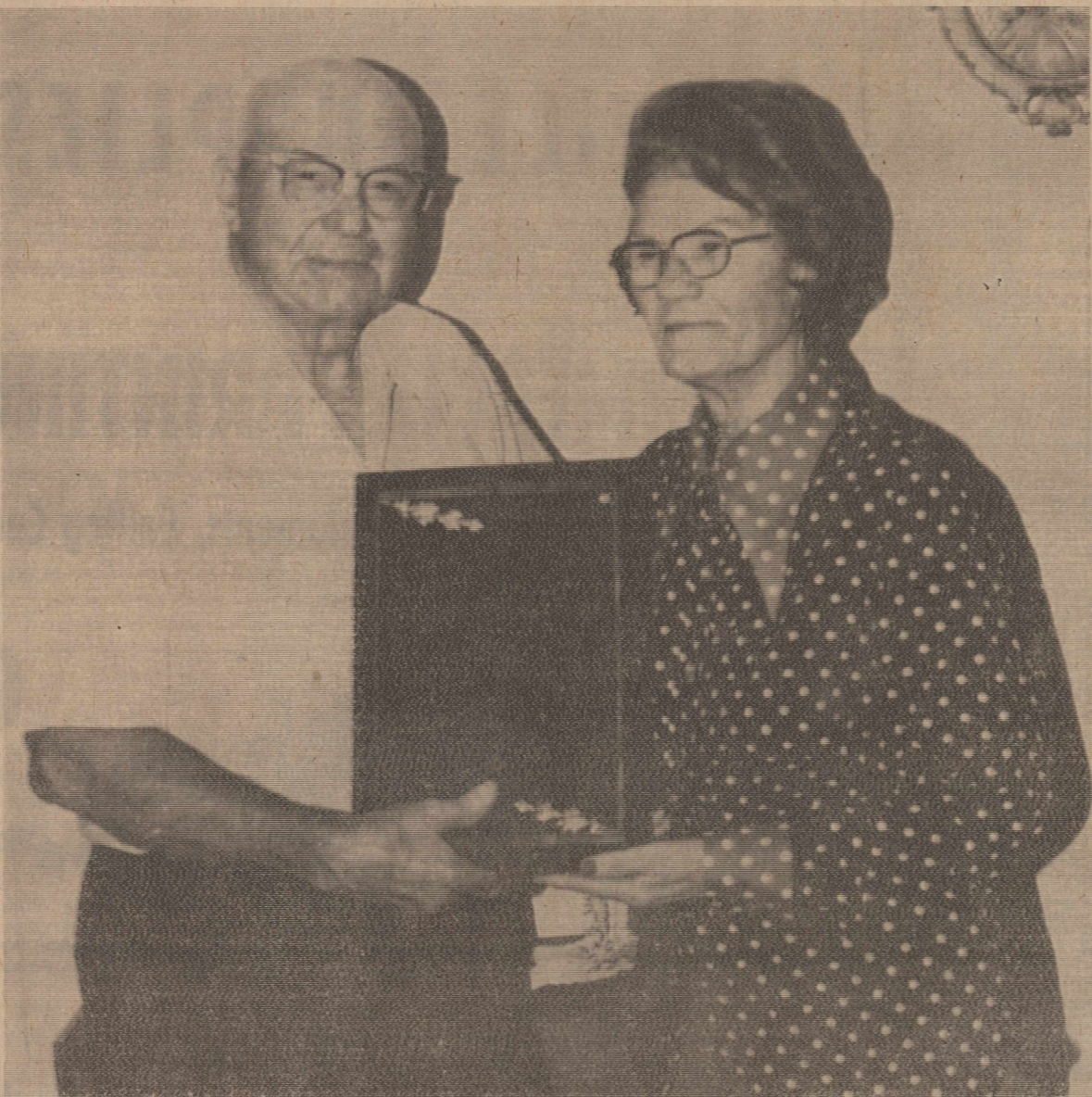

MR. AND MRS. GEORGE SEANEY

Commended For Service To Cemetery Association

During the Annual Meeting of the Silverton Cemetery Association in April, Mr. and Mrs. George Seaney were presented a plaque in appreciation for their outstanding service to the Association for the past 35 years. He was elected president of the Association in 1946, and Mrs. Alton Steele was elected secretary-treasurer. A collection of \$550 was taken at that time.

Soon afterward, a man who had recently been discharged from

the service, came into the Seaneys' hardware store looking for a job. After asking him if he was serious about working, George took him to the cemetery. It had grown up with weeds and grass so that many of the stones were covered. The man accepted the job for \$2.50 a day. He worked three weeks, cutting down the growth and hauling away four six-wheel truck loads. He continued to work as caretaker for two years.

James Bradley, Mr. James and Earl May were among the caretakers who served during the time between 1948 and 1963. George took the job after retiring from the hardware store in 1963.

Between May 1950 and May 1951, approximately \$1900 was spent on the first addition to the original cemetery and improvements to both areas. About \$2000 was donated during this time for streets and improvements. Many of the lots in the new area were sold during the 1950's.

A local rancher donated caliche for the roads in the 1960's. Farmers and other interested men brought trucks to haul this material and county maintainers were used to spread it. In 1975 and 1977, rock was purchased from George Martin and hauled by several farmers for further road improvement.

Because of her illness, Mrs. Steele asked Mrs. Seaney to take the duties of secretary-treasurer in 1978. Mrs. Seaney had helped with memorials for many years. Soon after the new area of the cemetery was opened, the March of Time Study Club began collecting donations on Memorial Day. They have continued since

Grandparents are Mrs. Alva Quittman of South Hampton, Pennsylvania and Mr. and Mrs. Roy Mack Walker of Silverton. The baby also has two great-grandmothers, Mrs. Blanche Newman and Mrs. Hassie Arnold, both of Silverton.

NEW BABY

Mr. and Mrs. Cliff Walker of Plano are parents of a son, Daniel Porter, born there June 7. He weighed eight pounds and twelve ounces, and measured 22 inches long.

The couple has another son, Billy Mack, who is 22 months old.

that time with the help of the Century of Progress Study Club.

Mr. and Mrs. Seaney, in accepting the plaque, gratefully acknowledged the help and support of those mentioned above as well as many others too numerous to mention.

The Cemetery Association is composed of any person who has relatives buried there, owns space there or is interested for other reasons. It meets annually in April, but welcomes inquiries or information at anytime. Anyone having knowledge concerning a grave that does not have a name marker is encouraged to contact Carolyn Lowrey, secretary, Box 795, Silverton, or phone 823-2255.

Methodist Church Has New Pastor

Rev. and Mrs. Jene Greer moved to Silverton Wednesday, and he will be the pastor for the Silverton and Vigo Park Methodist Churches. The couple have no children still living at home. They come here after his pastorate at the Pampa and Lefors churches.

Rev. and Mrs. Billy Wilson and daughter, Angie, have moved to McLean, where he will be the pastor for McLean and Heald.

An ice cream social and going-away party was held at the church Sunday evening for the Wilsons.

Carroll Garrison entered St. Anthony's Hospital in Amarillo Sunday, and underwent surgery for the placement of a pacemaker on Tuesday. He is reported to be doing well, and was to be taken out of intensive care and placed in a room Wednesday.

Rev. and Mrs. Billy Wilson, Angie Wilson, Mr. and Mrs. Harold Edwards attended the Annual Conference of the Northwest Texas Conference of the United Methodist Church at the Polk Street Methodist Church in Amarillo last week.

Weather Continues To Threaten The Area

Weather continues to threaten the Silverton area. Monday night there was a report on television that a funnel had been sighted southwest of Silverton, but there were Briscoe County Sheriff's Department and Silverton Fire Department observers in the area who were never able to confirm the sighting.

Winds were reported as high as 100 miles per hour in the Happy Union community near Plainview which damaged fences and power lines, but no injuries were reported.

Only .11 of an inch of moisture fell on Silverton, as recorded by Fred Strange, as the storm clouds passed over.

Tuesday night, a series of storm clouds marched across Briscoe County, dropping very large amounts of rain in some of the rural areas. Only .36 of an inch was officially measured in Silverton. The rain was accompanied by wind and some hail.

Don Cornett reported four inches of rain at his home east of Silverton. Berle Fish recorded more than three inches. Water was over the roads in many areas south and east of Silverton and in the Quitaque area.

The final total of rainfall for the month of May was 6.60 inches, as reflected by the official record. This brings the total to date for 1982 to 9.50, still some short of the normal rainfall for the first six months of the year.

Normal annual rainfall for Briscoe County is 20.50 inches.

Temperatures have increased this week, with Strange having recorded 99 degrees for Silverton Sunday. In addition, the nighttime temperatures are warmer than last week, giving encouragement to cotton farmers who very much need the warm nights as well as the warm days.

The crowd at Lake Mackenzie set a record on Memorial weekend, with between 60 and 70 vehicles counted on the beach at one time. A good many campers, fishermen, water skiers, and picnickers were there along with the swimmers at the beach. The only time this crowd has been exceeded was for the Fourth of July fireworks displays.

Sunday there was again a large number on the beach, with some remaining overnight. Water temperature is now 70 degrees, and the lake depth at maximum is 101 feet.

This weekend the Haylake Reunion will be held in the group picnic shelter, and weather permitting, another large crowd is expected.

1982 RAINFALL TO DATE	
January	.37
February	.40
March	.94
April	.22
May	6.60
June	.97
Total to Date	9.50

USDA To Require Fees From Some Warehouse Operators

Beginning July 1, the U. S. Department of Agriculture will require certain grain and rice warehouse operators to pay fees to help defray government examination and administrative costs.

According to Everett Rank, executive vice president of USDA's Commodity Credit Corporation, CCC will require fees from warehouse operators already approved or who seek approval under either a uniform grain or uniform rice storage agreement. The annual fees will range between \$250 and \$1,250, depending on the size of the facility, he said.

He said CCC will exempt two classes of warehouse operators from fees:

—warehouse operators who have uniform grain or rice storage agreements and who are licensed under the U. S. Warehouse Act and

—warehouse operators who have uniform grain or rice agreements in any of the 10 states which have federal/state cooperative agreements (Idaho, Illinois,

Iowa, Kansas, Minnesota, Missouri, Nebraska, Oregon, Washington and Wyoming).

Rank said CCC will exempt warehouse operators licensed under the U. S. Warehouse Act because USDA's Agricultural Marketing Service already collects such fees. He said CCC will exempt warehouse operators in states with federal/state cooperative agreements because these states examine the non-federally licensed warehouses within the state, with CCC paying half the direct cost.

Rank said user fees are required under the Omnibus Budget Reconciliation Act of 1981 on all warehouses licensed under the U. S. Warehouse Act. He said this action will equalize administrative costs for warehouse operators whether or not they are federally licensed under the Warehouse Act and are approved under uniform grain or rice storage agreements.

Details of the new fees appear in the May 24 Federal Register.

Very Light Turnout Recorded In Second Democratic Primary

Only 127 Briscoe County voters went to the polls to cast ballots in the Second Democratic Primary Saturday.

Four statewide runoff were on the ballot.

For attorney general, Hannah polled 84 Briscoe County votes, as compared with 42 for Mattox. Snelson polled 88 votes for land commissioner, as compared with 39 for Mauro who won the Democratic nomination.

On the court of criminal appeals, Campbell outpolled Humphreys 61-56 for place one and Miller outpolled Black 61-54 for

place two.

Mrs. Mildred Thompson, who now makes her home in Plainview, underwent surgery at High Plains Baptist Hospital in Amarillo Monday. The surgery was to relieve a pinched nerve in her neck.

Mr. and Mrs. Joe Bob Watson, Keri and Lori of Coleman spent the Memorial weekend with his parents, the Obra Watsons, and Lori remained for a visit with her grandparents.

CCC Loan Interest Rates Decreased To 13.625%

Commodity and farm storage facility loans disbursed in June by the U. S. Department of Agriculture's Commodity Credit Corporation will carry a 13.625 percent interest rate, according to CCC Executive Vice President Everett Rank.

The new rate, down from 14.125 percent, reflects the interest rate charged CCC by the U. S. Treasury in June, Rank said.

V.B.S. Family Night Planned Friday

First Baptist Church will be having a Family Night service Friday evening at 7:30 o'clock for those who have been in Vacation Bible School, their parents, grandparents and friends. All members of the church are encouraged to attend.

The service will consist of a brief worship service, testimonies and visiting the rooms and displays of the children.

Those attending are invited to bring homemade ice cream or cookies for a time of fellowship following the service.

Fitzgerald Is Head of Community Center Remodeling Project

Silverton residents who are interested in helping with the creation of a community center for Silverton met at the City Hall last Thursday night, and elected Wayland Fitzgerald chairman of the project.

Fitzgerald is in the process of appointing committees to serve in the financing, planning and remodeling of the community center.

HAYLAKE REUNION IS SATURDAY, SUNDAY

The McWilliams children have planned the Third Haylake Reunion which is scheduled to begin at 2:00 p.m. on Saturday, June 12, and continue through Sunday, June 13, at the group picnic shelter on the south side of Lake Mackenzie, located 10 miles northwest of Silverton on Highway 207.

Hookups are available for campers.

Everyone is invited to bring food for two meals and bedrolls. Breakfast will be furnished.

MACHINE EMBROIDERY WORKSHOP TO BE OFFERED TUESDAY

In connection with the summer homemaking program, offered to high school students and the public alike, there will be a machine embroidery workshop from 9:30 a.m. until 3:00 p.m. Tuesday, June 15, in the school homemaking department.

If you plan to attend this workshop, please call 847-2556 or 823-2476 and leave your name because this workshop, to be presented by Briscoe County Extension Agent Lynda Fogerson, will be limited to 20.

The workshop will be free. Plan now to attend. Bring a sack lunch or leave at noon and return for the afternoon session.

Mrs. Ima Nell Francis, school home economics instructor, is director of the summer homemaking program.

MRS. BESSIE KINDRICK DIES IN AMARILLO

Word was received at press-time of the death of Mrs. Bessie Kindrick in the office of an Amarillo physician earlier Wednesday.

Funeral arrangements were pending with the Silverton Funeral Home.

Born in Wise County, she was a daughter of the late John J. and Nellie Cordella (Loudermilk) Vardell. The Vardell family settled in the Haylake community east of Silverton in 1924. She married A. M. Kindrick October 17, 1925 at Turkey. He preceded her in death March 14, 1976.

She is survived by three daughters and seven sons; several sisters and brothers, including Willard Vardell, Mrs. Annie Williams and Mrs. Maggie Sweek, all of Silverton.

BRISCOE COUNTY NEWS

(SECD-065280)

PUBLISHED EVERY THURSDAY AT SILVERTON, TEXAS 79257
BY CHARLES AND MARY ANN SARCHET
SECOND CLASS POSTAGE PAID AT SILVERTON, TEXAS 79257
POSTMASTER: SEND ADDRESS CHANGES TO BRISCOE COUNTY NEWS, BOX 130, SILVERTON, TEXAS 79257
Subscription Rate Per Year, Briscoe and adjoining Counties . . . \$6.50
Elsewhere, Per Year . . . \$7.50
CHARLES R. SARCHET PUBLISHER
MARY ANN SARCHET EDITOR

KIKER'S KORNER

KIKER'S KORNER
Earnest C. Kiker
Briscoe County Extension Agent
MOSQUITO SEASON OPENS

Rainy weather, standing water and that familiar pest, the mosquito, add up to a problem which affects the health and well-being of man and his domestic animals all across Texas.

It's the female mosquito whose painful bite during feeding not only causes discomfort, but also can transmit to man and animals a number of organisms causing serious diseases.

Right now, mosquitoes are only a nuisance pest. The so-called floodwater mosquito is the predominant species in the area. Mosquitoes develop over a 10-14 day period and adults live for about 10 days. Therefore problems are usually cyclic and of short duration this time of year.

Disease-carrying mosquitoes won't appear for a few weeks, or at least until water in playa lakes recedes somewhat and stabilizes.

Diseases carried to humans by mosquitoes include encephalitis, yellow fever and malaria. Encephalitis and occasionally malaria still are important diseases in Texas.

Among animals, a major problem in mosquito-borne diseases is heartworm in dogs. This and other diseases transmitted by the pesky insect can cause loss of property values and production efficiency and even prove fatal to animals.

Effective mosquito control is often a complex, expensive task requiring the cooperative efforts of individual homeowners as well as organized groups, communities and local and state government. Mosquito control personnel may be required on an extended basis and communities may wish to establish an area-wide approach to the problem. The Texas Department of Health can provide information on establishment of a mosquito control district.

But there is much the individual can and should do around the home.

The first thing to do is eliminate their breeding sites. Standing

water from rain showers provides excellent breeding grounds for mosquitoes.

Mosquitoes can lay eggs whenever standing water is available for a week or longer. Old tires, tin cans, birdbaths, roadside ditches, rain gutters, temporary water containers and swampy places all can hold enough water to enable mosquitoes to breed.

Empty out old tires and place them where they cannot collect additional water. Flatten and discard tin cans. Change the water in birdbaths every week. Clean out rain gutters, remove temporary water containers and see that rain barrels and water storage tubs are tightly covered. Drain standing water from ditches and swampy areas.

If there is standing water that serves as a breeding site but cannot be drained or eliminated, treatment with a larvicide will be necessary.

One of the most effective larvicides is No. 2 diesel oil with a biodegradable spreader, applied at a rate of 20 gallons for each surface acre of water, or approximately six ounces per 100 square feet of surface.

Abate, malathion or Dursban applied to standing water at rates indicated on their labels also are effective larvicides. Labels should be read carefully to determine the hazards these insecticides pose to persons applying them and to fish and animals that may use the water.

Control of the adult mosquitoes offers the most immediate relief. Inside the home, aerosol bombs containing pyrethrin offer quick knockdown of adult mosquitoes. The killing effect of pyrethrin is very short-lived, so frequent application will be necessary to control adult mosquitoes inside the house. The "pest strip" offers effective indoor control for long periods. One pest strip for each average size room is necessary to control mosquitoes.

Persons who are active where mosquitoes are a problem should use repellents. These repellents will protect you from biting mosquitoes for from one to three hours, depending upon your type of activity.

Adult mosquitoes around the home can best be controlled by space or residual treatments of insecticides such as malathion, Dibrom, methoxychlor, or Dursban. Space treatments, generally fogs, have very little residual activity and require repeating at frequent intervals. Space treatment should be done during the cool hours of the night or early morning and when wind velocity is less than five miles an hour.

Residual treatment applied as mists or sprays to the resting sites of adult mosquitoes gives longer-lasting control than space treatments. These should be applied to vegetation, eaves of roofs, under porches, and similar shaded areas where adult mosquitoes rest by day.

Light traps are quite popular in some communities for adult mosquito control. Unfortunately, there is no data to support their utility for mosquito control. Quite the contrary, these light traps can actually draw more mosquitoes in from surrounding areas and increase the problem.

Cub Scouts Have Cookout And Pine Wood Derby

Den 1 and Den 2 of the Silverton Cub Scouts and their families enjoyed a cookout in the park Monday night. The highlight of the evening was the running of the Pine Wood Derby Race.

Each boy's pine wood derby car competed against the other cars in his den and then the winner from each den competed.

The winner from Den 1 was Anthony Minyard and from Den 2, the winner was Jeff Smith. The overall derby winner was Jeff Smith.

The results of the races were 1. Jeff Smith; 2. Anthony Minyard; 3. Kirk Couch. Other awards went to Bryan Ramsey, most unusual; Kendal Minyard, cubbiest, and Wayne Henderson, hard luck. Each boy who competed will receive a trophy.

Den 2 families attending were Cathey, Robbie, Leslie and Lindsey Weaks, Perry, Marsha, Bradley, Brandi and Lacy Brunson, Lynn, Connie, Jeff and Christi Smith, Terry, Ann, Brad and Brian West. Den 1 families attending were Virgal, Latresa, Kendal and Stacy Minyard, Dwight, Anita, Bryan, Amy, Kayla and Dara Ramsey, Stanley, Waynelle and Kirk Couch, Dwain, Shirley, Wayne and Zane Henderson, Fred, Linda, Anthony and Katrice Minyard, Mike and Von Ann Mercer, and Cubmaster Dale McWaters. The leaders for the Cubs are Lynn Smith, Den 2, and Von Ann Mercer and Linda Minyard, Den 1.

Ladies Night Set At Silverton Pool

Ladies night at the Silverton Swimming Pool will be held on Wednesdays from 8:30 until 10:30 p.m.

No membership is necessary. The charge will be \$2.00 per person attending. No children.

**BUYING?
SELLING?
CHECK OUT THE...**

CLASSIFIED ADS

OFFICE SUPPLIES

COMMERCIAL PRINTING

Letterheads, Envelopes, Statements, Calling Cards

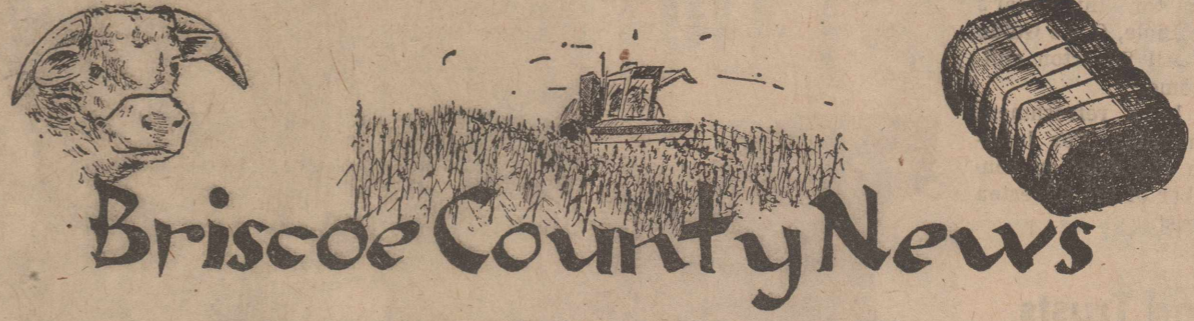

First State Bank

SILVERTON, TEXAS

OFFERS THE FOLLOWING SERVICES

NOW ACCOUNTS

FREE: SOCIAL SECURITY DIRECT DEPOSITS

PASSBOOKS SAVINGS

FREE: CHECKING TO SENIOR CITIZENS (65 and older)

REGULAR CERTIFICATE OF DEPOSITS

MONEY MARKET CERTIFICATE OF DEPOSITS (at government rates)

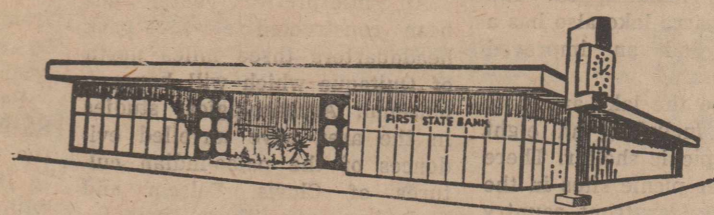

We invite you to use our Bank-by-mail Service and Wire-Transfer Service.

SLOW - PITCH

BASEBALL SCHEDULE

May 17, June 7, 25, July 16

8:00 p.m.—Silverton Gin vs. Rhode Pipe

9:00 p.m.—First Baptist Church vs. 8th Grade

10:00 p.m.—Harris Gin vs. Ray Teeple Fertilizer

May 21, June 11, 28, July 19

8:00 p.m.—Harris Gin vs. First Baptist Church

9:00 p.m.—Ray Teeple Fertilizer vs. Silverton Gin

10:00 p.m.—8th Grade vs. Rhode Pipe

May 24, June 14, July 2, July 23

8:00 p.m.—First Baptist Church vs. Ray Teeple Fertilizer

9:00 p.m.—8th Grade vs. Harris Gin

10:00 p.m.—Rhode Pipe vs. Silverton Gin

May 31, June 18, July 9, 26

8:00 p.m.—First Baptist Church vs. Rhode Pipe

9:00 p.m.—Silverton Gin vs. Harris Gin

10:00 p.m.—8th Grade vs. Ray Teeple Fertilizer

June 4, 21, July 12, 30

8:00 p.m.—8th Grade vs. Silverton Gin

9:00 p.m.—Rhode Pipe vs. Ray Teeple Fertilizer

10:00 p.m.—First Baptist Church vs. Harris Gin

YOU ARE INVITED

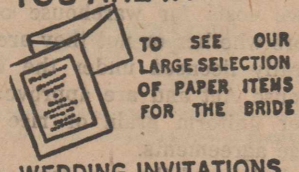

TO SEE OUR LARGE SELECTION OF PAPER ITEMS FOR THE BRIDE
WEDDING INVITATIONS
100 For \$13.90 and up
NAPKINS, GUEST BOOKS
THANK YOU NOTES
- LATEST STYLES -

BRISCOE COUNTY NEWS

The Congregation Of The CHURCH OF CHRIST Meeting At Rock Creek

EXTENDS A GRACIOUS WELCOME TO ALL TO ATTEND ANY AND ALL OF OUR SERVICES.
Morning Worship 10:30 a.m.
Evening Worship 6:00 p.m.
WEDNESDAY
Evening 7:00 p.m.

Stamford Art Sale, Exhibit Is June 29

A Collector's Preview featuring the work of 36 of the top western artists in the nation is set for June 29 on the eve of the 52nd annual Texas Cowboy Reunion in Stamford.

Presented by the Stamford Art

Foundation as a benefit for the West Texas Rehabilitation Center, the ninth annual Western Art Exhibit and Sale will feature the multimedia works of the following artists: Wayne Baize, Cliff Barnes, Jodie Boren, Nancy Boren, George Boutwell, Garnett Buster, Bill Chappell, Penni Ann Cross, Tony Eubanks, Terry Gilbreth, Glenna Goodacre, Martin Grelle, Roy Grinnell, Jim Hamil-

ton, Lee Hamilton, Alan Kinney, Ted Long, Clay McGaughy, Grant Mac Donald, George B. Marks, Vel Miller, Bob Moline, Gary Myers, Scott Myers, Donald Putman, Betty Sabo, David Sanders, Harold Scott, Bill Sahddix, Robert Summers, Paul Tadlock, Ronald Thomason, Juan Dell Wade, Herman Walker, Don Yandell and H. C. Zachry.

The Collector's Preview is set for 7:00 p.m. with sales to begin at 8:00 p.m. in the John Selmon Memorial Gallery on the Texas Cowboy Reunion grounds. Tickets

for the June 29 Collector's Preview are priced at \$30 each and include a reception and chuckwagon dinner. Tickets will be available at the door with those wishing to attend asked to make reservations by calling 773-3614 in Stamford.

As an additional feature, this year there will also be a special art auction in connection with a special quarter horse auction at 9:00 p.m.

Participating in the special art auction will be Wayne Baize, Terry Gilbreth, H. C. Zachry, Jim

THURSDAY, JUNE 10, 1982

BRISCOE COUNTY NEWS

PAGE THREE

MAILING ENVELOPES

with hundreds of sealed air bubbles to protect the most fragile shipment waterproof

Small No. 1 7½"x12" 54c each

Medium No. 5 10½"x16" 77c each

Large No. 7 14½"x20" \$1.17 each

BRISCOE COUNTY NEWS

Pull on workin' comfort...
...AND STEEL TOE PROTECTION, TOO!
Pecos comfort with Class 30 Steel Toe protection. This 12" full-grain, oil-tanned Veiva Retan boot features a lightweight, supple, tough, slip and oil-resistant blown Urethane sole and heel.
SIZES 6-14 A-EEE
Not all sizes in all widths.
You've earned your Wings!
Red Wings RED WING SHOES
JONES DEPT. STORE

WHY BUY A GAS GRILL NOW?

Now is a great time to buy a new gas grill. Choose from 7 quality models... save a big 20%... and take the heat out of your kitchen, too.

You'll really enjoy the convenience of cooking out with a natural gas fired grill... love the flavor of outdoor cooking without the mess of charcoal or the hassle of LP tanks.

Order your gas grill from any Energas employee now and make the most of summer.



PATIO KITCHEN

PK grills provide the convenience of natural gas fired barbecuing... have heavy top and bottom aluminum castings and H-shaped stainless steel burners for years of long wear... and exclusive Range Rock briquettes with controlled porosity for even heat and less flare-up.

PK DELTA 1
Single-burner model with 270 sq. in. chromed steel cooking grid.
ONLY \$6.85 PER MONTH*
List price \$155.00
Less 20% -31.00
124.00
Plus installation 70.00
194.00
5% sales tax 9.70
†CASH PRICE \$203.70
†BUDGET PRICE* \$246.60
Budget terms: no down payment, \$6.85 per month for 36 months.

PK REGENT 1
Dual burner and controls let you use one-half or all of burner; 325 sq. in. cast iron cooking grid, plus 120 sq. in. chromed steel step-up grid for warming.
ONLY \$8.91 PER MONTH*
List price \$228.00
Less 20% -45.60
182.40
Plus installation 70.00
252.40
5% sales tax 12.62
†CASH PRICE \$265.02
†BUDGET PRICE* \$320.76
Budget terms: no down payment, \$8.91 per month for 36 months.

JACUZZI

Jacuzzi cast aluminum grills feature Char-Brown enamel finish, rust-resistant porcelainized cast iron cooking grids, and cast iron and nickel alloy burners.

JET CHEF 4020
Two individually controlled burners in this top-of-the-line grill with 375 sq. in. cooking grid plus 110 sq. in. raised warming rack, accurate sealed temperature gauge, and all-weather shelf.
ONLY \$13.63 PER MONTH*
List price \$395.00
Less 20% -79.00
316.00
Plus installation 70.00
386.00
5% sales tax 19.30
†CASH PRICE \$405.30
†BUDGET PRICE* \$490.68
Budget terms: no down payment, \$13.63 per month for 36 months.

DUCANE

Ducane cast aluminum grills feature top-ported stainless steel burners, which last longer and save gas... porcelainized steel cooking grids... and a unique coal grate designed to prevent flare-ups and grease collection at the bottom of the firebox. Some models have Rotis-A-Grate, a separate vertical burner for rotissing from behind the meat.

CHAMPION 4000
Two burners — one main and one Rotis-A-Grate vertical burner, electronic ignition, 310 sq. in. cooking grid, rotissing motor and spit — all packaged in an elegant cart with large storage area, hardwood side shelf, heavy duty dual wheels, and connection hose.
ONLY \$21.67 PER MONTH*
List price \$711.00
Less 20% -142.20
568.80
Plus installation 45.00
613.80
5% sales tax 30.69
†CASH PRICE \$644.49
†BUDGET PRICE* \$780.12
Budget terms: no down payment, \$21.67 per month for 36 months.

CHALLENGER 800
Single-burner model with 310 sq. in. cooking surface.
ONLY \$8.57 PER MONTH*
List price \$216.00
Less 20% -43.20
172.80
Plus installation 70.00
242.80
5% sales tax 12.14
†CASH PRICE \$254.94
†BUDGET PRICE* \$308.52
Budget terms: no down payment, \$8.57 per month for 36 months.

CHALLENGER 1500
Dual burners, dual controls — one for each side, which saves gas when you don't need to use the total cooking surface of 405 sq. in.
ONLY \$12.27 PER MONTH*
List price \$347.00
Less 20% -69.40
277.60
Plus installation 70.00
347.60
5% sales tax 17.38
†CASH PRICE \$364.98
†BUDGET PRICE* \$441.72
Budget terms: no down payment, \$12.27 per month for 36 months.

TROPHY 2002
Three burners — two main and one Rotis-A-Grate vertical burner, electronic ignition, 310 sq. in. grid, rotissing motor and spit, and hardwood side shelf.
ONLY \$16.45 PER MONTH*
List price \$495.00
Less 20% -99.00
396.00
Plus installation 70.00
466.00
5% sales tax 23.30
†CASH PRICE \$489.30
†BUDGET PRICE* \$592.20
Budget terms: no down payment, \$16.45 per month for 36 months.

ASK ANY **ENERGAS** EMPLOYEE

* Budget terms available at 12.75% annual interest on declining balance.
† Prices include sales tax and normal post-type installation, except for Ducane Champion 4000.

Sale ends July 31, 1982.

CALLIGRAPHY

NoNonsense Pen by Sheaffer

The centuries-old art form that makes all your writing more distinctive.

Set 1 - Pen and three nibs - - - - \$5.95

Set 2 - Pen, three nibs, 14 skip ink cartridges, ruled calligraphy practice pad, calligraphy booklet - - - - - \$9.95

Distinctive
Wedding
STATIONERY
By Carlson Craft

INVITATIONS and ANNOUNCEMENTS
NAPKINS
BRIDAL BOOKS
ACCESSORIES

Fast Service,
Beautiful Styles,
Reasonably Priced!

WE HAVE JUST RECEIVED A
NEW SHIPMENT OF
GREETING CARDS
Sympathy, Get-Well, Birthday,
All Occasion
BUY BY THE BOX,
IT'S CHEAPER

NOW ORDERING

X Custom Stampers

Pre-Inked, Re-Inkable
No Stamp Pad Needed

Four Colors to Choose From—

Black, Red, Blue, Green

Briscoe County News

Phone 823-2333
Silverton, Texas

Do You Have A Termite or Other Pest Problems?

Termite inspections are free, and we are offering spring discounts on your other pest problems: roaches, silverfish, mice, rats, fleas, dandelions, trees, etc.

B. J.'s PEST CONTROL

806-352-3086 Amarillo, Texas
 Licensed — Bonded — Insured
 JOHN PLUNKET OR CALL
 806-655-0626 806-823-2333

Ray Teeple Fertilizers, Inc.

Proper Fertilizer Blends
 Insecticides - Herbicides
 Custom Application
 Airplane -- Ground Rig
 Tool Bar Rigs Furnished
 Phone 847-2620

1980 LTD

1980 Mercury Cougar

1979 Chevrolet Malibu Station Wagon

1978 Ford Ranger Pickup

1977 GMC Jimmy 4 Wheel Drive

1975 Chevrolet Suburban 4 Wheel Dr.

All Have Cruise Control

TIFFIN'S USED CARS



A REAL CLIFFHANGER—The world's first total freefall ride, the Texas Cliffhanger, is in operation at Six Flags Over Texas. The 2.1 million dollar ride carries park guests 128 feet into the sky and then drops them ten stories at freefall speed. Riders then glide to a stop through a computerized braking system at the base of the L-shaped structure.

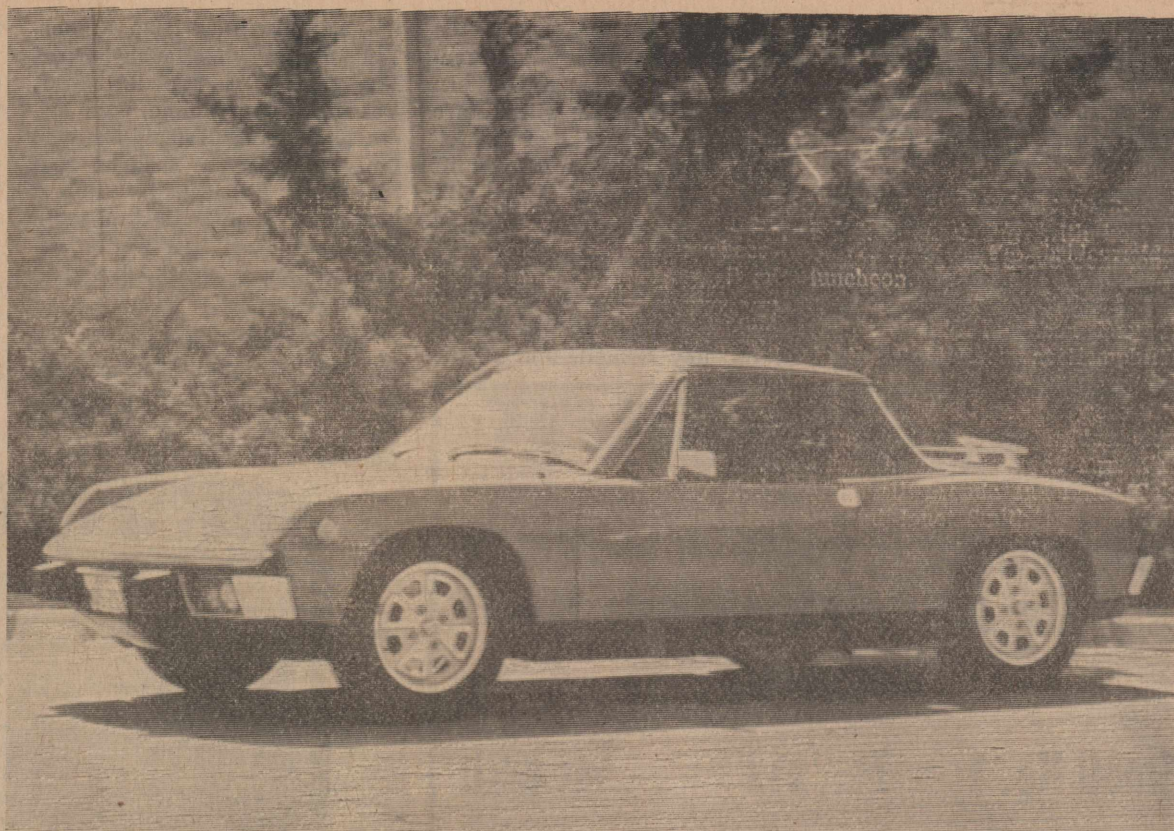

This classic car will be on display at the Car and Fashion Show June 12-13 in the Rex Baxter Building on the Tri-State

Fairgrounds in Amarillo. Tickets will be \$1.00 at the door, with children under 12 admitted free. Proceeds will go to Girlstown,

USA. The show features a collection of models from both garage and closet, to include the years between 1880 and 1960.

Mrs. Monty Roehr Is Shower Honoree

Mrs. Monty Lynn Roehr, the former Tamara Sue Langdon, was guest of honor at a miscellaneous shower from 2:00 until 3:00 p.m. Saturday in the home of Mrs. Jimmie Sue Estes.

Guests were greeted by Mrs. Janice Hill, who also directed them to the registry. Members of the receiving line were the honoree and her mother, Mrs. Sue Langdon of Seymour, her sister, Miss Michelle Langdon of Seymour, and the bridegroom's mother, Mrs. Joan Roehr. Each was presented a corsage of silk flowers in spring colors.

Mrs. Lanita Cantwell and Mrs. Glenda Francis served strawberry punch, sugar cookies and Mound bars from a table covered with a white lace cloth. The centerpiece was an arrangement of rose and burgundy silk flowers.

Hostesses for the occasion were Mmes. Janice Hill, Mary Myers, Carlye Hill, Beverly Bowman, Della Boling, Reba Tipton, Sandy Harris, Anne McMurtry, Wilma Gill, Virginia Hardin, Glenda Francis, Lanita Cantwell, Leola O'Neal, Mary Lou Jarrett, Mary Jane Patton, Marge Jones, LaQuetta Schott and Jimmie Sue Estes.

AS A MAN THINKETH

Gerald Beasley

CONCEIT

Conceit is a form of "I" strain. The rich "fool" (Lk. 12), materialism-blinded, was full of I's and my's as he told self, "... take thine ease, eat, drink, be merry." Not a drop of humility in him. Some don't like having to need someone.

The arrogant Pharisee of Luke 18 "set all others at naught." But our Lord pronounced "justified" the breast-smiting publican who cried, "God' be thou merciful to me, a sinner" (Lk. 18:13).

Humble "godly sorrow" (2 Cor. 7:8-11) produces heaven-approved attitudes in us. Pharisee Saul of Tarsus (Philip. 3:5), abjectly "poor in spirit," (Mt. 5:3), cried, "Wretched man that I am! Who shall deliver me . . . ?"

The late evangelist Marshall Keeble lamented the sky-rocketing pattern of marriage break-ups. He said, "The trouble with married folk is they don't know how to back up. They have a fuss and nobody is willing to say,

"I was wrong." He went on to remark, "Brethren, I just wouldn't have a car that wouldn't back up."

"The way of a fool is right in his own eyes" (Pr. 12:15).

Jim's Frame Shop Custom Picture Frames

Jim E. Smith
 601 N. E. 1st Place
 Tulla 995-4319
 call after 6 and weekends

June is Dairy Month



NEW! BORDEN'S PUDDING BARS

NOW AVAILABLE IN YOUR LOCAL STORES

NEIL A. BRYSON, DDS

announces the opening of his Silverton Office for the practice of Dentistry

Located in the Briscoe Medical Clinic
 Hours by appointment
 Call 806-995-4191

23-4tc

LETTER AND OFFSET

PRESS PRINTING

BRISCOE COUNTY NEWS

THE DOLLARS THAT YOU SPEND OUT-OF-TOWN ARE GONE FOREVER!



They won't be around to help pay our taxes, support our churches . . . make jobs that hold our young people. Gone for good they will be missed greatly.

That's why it is so important to buy and save at home. Business men and merchants are counting on your support and by pulling together we can keep our home town a wonderful place to live and raise a family.

AT 35

PARTS VALUE OF THE MONTH

Down to Earth Sale! SUPER SAVINGS SWEEP

Up to **25%** off on cultivator parts

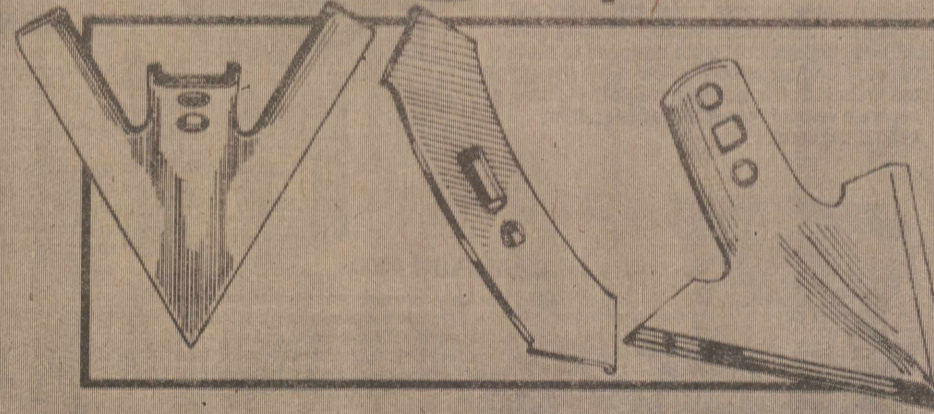

Get up to 25% off regular IH suggested list prices on sweeps, shovels, points, and steels during our giant Down to Earth Sale. Get set to roll this spring with the cultivator parts you need. All are highest quality for IH equipment as well as most other makes. Stock up now and save!

16" CHISEL PLOW SWEEPS
 HARD SURFACED
Sale Price \$11.85

18" CULT. SWEEP
 HARD SURFACED
Sale Price \$14.05



Silverton, Texas

Brown-McMurtry

Implement Company
 Your IH Dealer





FLASH™ moves parts fast!

Our parts department can meet your emergency parts needs over the counter about 90 percent of the time. But for those occasions when we don't have the part in stock, FLASH can get it to you fast. A FLASH order gets top priority at the John Deere Parts Distribution Warehouse. The parts are picked, packed and shipped quickly, generally the same day the order is received. You get the parts you need to get back on the job fast. Because we know downtime costs you money, we're working hard to keep your equipment on the move.



Ray Thompson Implement Co.

Silverton, Texas

USDA Announces New Rules For Federally Licensed Warehouses

In a move to give farmers and others more protection when they store commodities in warehouses, the U. S. Department of Agriculture will require federally licensed grain and rice warehouses to meet new tests of financial stability starting July 1.

The regulations will be effective for all grain warehouse operators licensed under provisions of the U. S. Warehouse Act. Some 2,000 warehouses are currently licensed under the act.

"We will take two actions to insure greater financial soundness of warehouses to further protect those who store commodities in these warehouses," said James Springfield, a warehouse official in USDA's Agricultural Marketing Service.

"First, we will raise the minimum net asset requirement from \$10,000 to \$25,000," he said. The requirement is figured at 20 cents per bushel of the total li-

censed capacity of the warehouse, rather than the amount of bushels actually stored in the warehouse.

A deficiency in required total net assets above the \$25,000 may be supported by a like increase in the warehouse operator's bond. This action was proposed last June 9.

"Second," Springfield said, "we will require warehouse operators to furnish USDA with financial statements consisting of a balance sheet and statements of income including profit and loss, retained earnings and changes in financial position."

Springfield said the statements must be prepared under generally accepted accounting principles and must be reviewed or audited by an independent public accountant in line with standards established by the American Institute of Certified Public Accountants.

He said the public accountant need not be a certified public accountant, as a December 7 proposal would have required, but the accountant cannot be associated with the warehouse firm. Warehouse operators are also subject to an additional onsite inspection by USDA examiners and an audit authorized by the secretary of agriculture.

"These more stringent financial requirements should lend added financial strength to grain warehouses that store farmers' commodities," Springfield said. "The requirements also carry out recommendations made by Secretary Block's grain elevator task force."

Springfield said the task force reviewed current grain warehouse laws and regulations to recommend possible changes to safeguard interests of both farmers and the government when a commercial grain elevator goes bankrupt. The task force also established a committee that will continue to study and recommend ways to strengthen the financial stability of warehouses.

Warehouse operators who contract to store grain, rice and seed that are either owned by the Commodity Credit Corporation or which serve as collateral for CCC price support loans must comply

with the same requirements, effective July 1.

USDA's Agricultural Stabilization and Conservation Service's regulations for these warehouse operators also remove the ceiling

on net worth requirements and permit the use of a standby irrevocable letter of credit as an additional acceptable substitute security for net worth deficiencies.



**HAPPY 65th
1917-1982**

**Mary John's
Flowers & Gifts**

823-2269

(DAY OR NIGHT)



**VACATION BIBLE SCHOOL
SILVERTON CHURCH OF CHRIST**

JUNE 21 - 25

9:30 till 11:30 a.m. each day

**Classes for Nursery through students who have completed the 6th grade
Theme: "The Bible, God's Guide for My Life."**

**Refreshment break each morning
Everyone welcome. For information
phone 823-2060**

Double up, America.

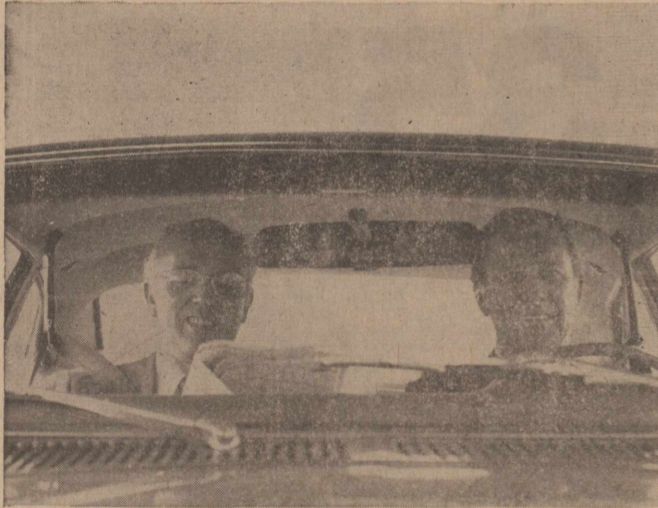

Two can ride cheaper than one.

If you drive to work by yourself, you're spending twice as much money on commuting as you should.

That's too much.

Cut it in half. Take a friend.

Not only will your daily commute cost you half as much, but that monotonous trip will be a lot more pleasant.

Let's double up. Carpools are a great way to get where we're going. Faster and cheaper.

HILLCREST MOTEL & TRAILER COURT

106 HILLCREST ROAD

TULIA, TEXAS

**FURNISHED APARTMENTS -
TRAILERS -
OVERNIGHT GUEST ROOMS
COMMERCIAL AND WEEKLY RATES
COLOR AND CABLE TV**

PHONE 806 995 4020

Young Farmers Have Meeting

Brad Ziegler presided over the Silverton Young Farmers busin-

ess meeting on Thursday, May 27.

The upcoming Young Farmers Rodeo to be held August 12-13-14 was discussed. C Bar T is the stock producer for the rodeo.

Rodeo queen candidates were discussed. Dave Patrick will

speak to Quitaque clubs about sponsoring rodeo queen candidates.

Members discussed the rodeo dances. Thursday and Friday dances will feature the Rough Riders of Nazareth. Saturday's band has not been selected.

Those attendin were Brad Ziegler, Jerry Baird, Clinton Dickerson, Tobe Riddell, Donnie Perkins, Fred Minyard, Calvin Shelton, Bill Reid, Hand Baird, Dave Patrick, Abel Asebedo, Rick Hester, Jerry Bean, G. W. Chappell, Fred Hill and Wayne Stephens.

Postal Service Seeking To Prevent Mail Theft Acts

Theft of mail is a violation of Title 18, United States Code, Section 1708, which carries a maximum penalty of five years imprisonment and/or a \$2000 fine. Unfortunately, criminals pay little attention to the consequences of their immediate actions.

The Postal Inspection Service is attempting to prevent theft of mail from all sources by informing and educating as many elements of society as possible. The United States Postal Service is a principle victim but the ultimate victim is a business or individual who depends on mail for their livelihood and existence. The loss of a social security or retirement check addressed to an elderly or retired person can have devastating emotional and financial significance.

Mail is most vulnerable at the point of delivery. An extra effort should be made by mail recipients to know their carrier's schedule and make every effort to be at home to personally accept delivery of valuable mail. Retirement and social security checks are delivered on a fixed schedule which is known by the addressee and criminals as well. Have a neighbor retrieve your mail if you cannot be available, and do the same for your neighbor. Also, deposit your mail for collection at a post office or collection box if this is inconven-

ient, place letters in your letter-box for collection shortly before your carrier arrives. Your personal mail can be used most effectively to defraud your bank, consequently creating a very inconvenient situation. Make every effort to protect your incoming as well as outgoing mail by using these common sense suggestions.

Crime prevention can be a community effort. Everyone receives mail almost on a daily basis. This provides common grounds for neighbors to become better acquainted and watch out for each other's mail and mailbox. If a concentrated effort is made to protect your mail, potential mail thieves will not be given the opportunity to make you a victim.

If you have information regard-

Church To Celebrate Anniversary Here June 25 - 27

The First Baptist Church in Silverton will celebrate its ninetieth anniversary with special activities from Friday night, June 25, through Sunday afternoon, June 27. All friends, former members and staff personnel are invited to attend.

Former pastors who will be preaching include Carlos McLeod, Friday night; C. H. Mur-

ding theft of mail, contact your local Postal Inspector or Postmaster.

phy, Saturday night; Clyde Cain, Sunday morning, and Larry Wilson, Sunday afternoon.

Dan Shaeffer and Fred O'Neill, former music and youth directors, also will be taking part in the services.

Plans include a salad supper before the service on Friday night, an ice cream and cake fellowship following the Saturday night service, lunch in the school cafeteria on Sunday, and a birthday party Sunday afternoon.

YOUR TELEPHONE SERVICE - A REAL BARGAIN

All things considered, talking is a real bargain. The chart below shows how your telephone costs compare against other goods and services you use daily.

(Figures based on data gathered from U.S. Bureau of Labor Statistics from October 1976 to October 1981.)

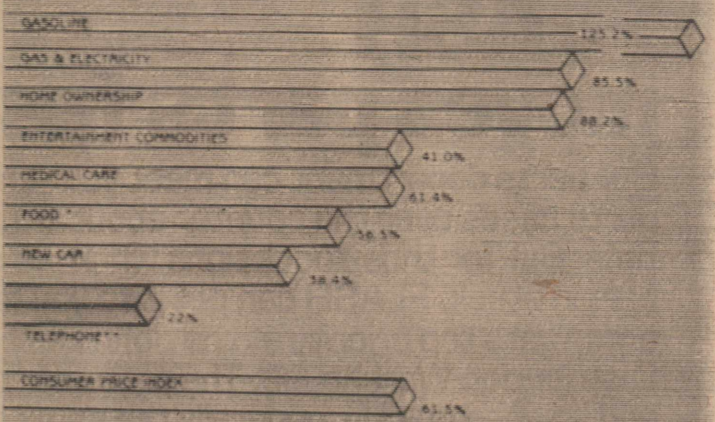

*Away from home
**Basic local service in 075w Texas exchanges

Frequently, the convenience of the telephone is taken for granted.

For instance, a few things you use your phone for:

1. Shop ahead. Save gas.
2. Make appointments (doctor, sales calls, lawyer, preacher).
3. Emergencies (police, fire, ambulance).
4. Talking with loved ones in other towns.
5. Conducting business via long-distance. Save on travel cost.
6. Calling scout troop, civic club, little league team, etc.
7. Visit with a friend across town.

Talk is cheap and also a real bargain. For a true picture, divide your basic local service rate by the days in the month. For just pennies a day, excluding long distance and special services, you have your town at your fingertips.

General Telephone **GTE**

YOUR TELEPHONE SERVICE - A REAL BARGAIN



STRENGTH X YIELD = PROFIT AND THAT MEANS HURDT'S 580

BEAT THE DEPRESSION PRICES WITH HURDT'S 580. IF YOU ARE TIRED OF MEDIOCRE COTTON... PLANT THE PREMIER COTTON OF THE WORLD

HURDT'S 580

HURDT'S 580 CHARACTERISTICS:

- 85,000 PSI or better Pressley (25 or better grams per tex)
- 1 1/32 inch staple or better
- Resistant to Fusarium, Verticillium
- Wilt and Root Knot Nematode
- High yields of 1 to 3 bales per acre
- Micronaire - 3.5 to 4.0
- Strips Clean

- (Texas and Oklahoma)
- Picks Clean
- (Deep South and Arizona)
- Dry land or irrigated
- Gins Good

COTTON MILLS WOULD PREFER TO SPIN IT BECAUSE OF 25 OR BETTER GRAMS PER TEX

Makes excellent blue jeans and cotton fabrics AND THE BOTTON LINE... IT PUTS MORE MONEY IN YOUR POCKET!!



806 823-2178

Silverton, Texas

did you know?



Southwestern Public Service Company is part of the Southwest Power Pool, a voluntary group of power suppliers. Membership in this pool increases the reliability of SPS' electric service, since such membership allows transfer of power from another utility system to ours if necessary. Power pools are guided by many checks and balances, and are regularly reviewed by the Federal Energy Regulatory Commission (FERC).

Oscar Hernandez, Local Manager, Tucumcari.

SPS is planning for your future energy demands. Because it takes many years to finance and construct a power plant, SPS' long-term forecasters begin planning 15 to 20 years before the plant will be needed. Through "load forecasting," SPS can predict how much electricity our customers will require in the future. If our forecast is too high, we could build expensive plants prematurely. If it is too low, we might not have enough energy to go around. SPS takes its forecasting responsibility seriously, to bring you reliable electric service next week, next year, and into the next decade.

Larry Simms, Division Superintendent, Lubbock.

Buildup of indoor pollutants may present a serious health risk, since people spend more than 85% of their time indoors. Indoor pollutants can be found in some furniture cleaners, office machinery, fireplaces and building materials. SPS encourages our customers to insulate their homes, yet they should be aware that an airtight home requires daily airing, particularly during winter months or on cleaning days, when household cleaners that may contain dangerous chemicals are used.

Joe Don Parrott, Building & Records Coordinator

Knowing what electricity is worth is worth knowing. For answers to your questions, call or write your SPS manager.



SOUTHWESTERN PUBLIC SERVICE COMPANY

930

THE SUPER-7

Seven times the "kill surface" of ordinary rope-type wick applicators.

For contact type, translocating herbicide, the ordinary rope-type unit works as well as the Century Super-7 Wick Wiper.

Why? Because the Super-7 employs a unique patented applicator boom that gives you seven times the kill surface and unspooled wick and economy with these expensive chemicals.

Here's how it works:

1. Herbicide is the sprayed reservoir flows to gravity to wick line, controlled by hand-operated automatic valve.
2. Lightweight, polyethylene wick, releases measured amount of herbicide required to thoroughly kill applicator has, even on uneven ground.
3. Wick on underside of dispenser tube allow herbicide to flow into left, double wrapped around this plastic inner liner. Herbicide is drawn over top of liner, thoroughly soaking wick, wiper, edge to edge.

See your nearby Century dealer soon and let him show you the Super-7, the applicator designed to get the most from your translocating herbicide.

Century has the sprayer for every spraying job.

Brown-McMurtry Implement Company 823-2441
Your IH Dealer
Silverton, Texas

IH SUPER SAVING TIME

25-4020Z

ReNewed Air Conditioning Compressors

PARTS VALUE OF THE MONTH

TIME TO SAVE UP TO **35%** WITH IH ReNEWed PARTS

\$65.00 Exchange With Rebuildable Core

Put like-new performance into your tractors and equipment... save time and money as well!

Now's the time to beat the rising cost of replacement parts. Factory-fresh IH ReNEWed Parts are not rebuilt, they're remanufactured to IH original equipment specifications.

You get top performance and reliability at savings up to 35% over the cost of new... plus the best warranties in the business along with liberal exchange credits.

Save time and money on engines and components, clutches, heavy-duty torque amplifiers, generators, alternators, starters, solenoids - even planter monitors. Immediate delivery, fast installation on most items.

New IH Sta-Sharp sections

Overrated sections remain sharp up to three times longer than conventional IH sections.

Heavy chrome windrower section is as low as **87¢ ea. SECTION**

BATTERY CHARGER

10-amp charger. An excellent choice for home and farm.

Only **\$34.95**

Ready-to-use hose assemblies

One or two wire braid. Choice of fittings and lengths. Wide variety of sizes.

96-inch size just **\$14.65**

Car, truck, and tractor batteries

Reliable starting power in 6 or 12 volts. Regular or maintenance-free.

IHM 24, for many popular cars and trucks. Now only **\$70.00**

Brown-McMurtry Implement Company Your IH Dealer
Phone 823-2441 Silverton, Texas

INTERNATIONAL AGRICULTURAL EQUIPMENT

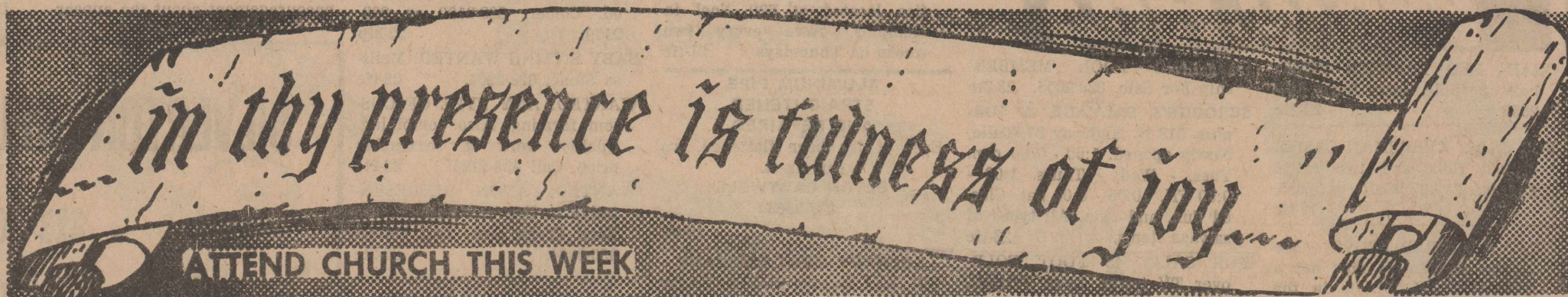

ASSEMBLY OF GOD
Mrs. Marilyn Bridges, Pastor

Sunday
Sunday School.....9:45 a.m.
Worship Service.....11:00 a.m.
Evening Service.....6:00 p.m.

Wednesday
Worship Service.....7:00 p.m.

★
SILVERTON CHURCH OF CHRIST
Gerald Beasley, Minister

Sunday
Sunday School.....9:00 a.m.
Morning Worship.....10:00 a.m.
Evening Worship.....6:00 p.m.

Wednesday
Bible Study.....7:00 p.m.

★
FIRST BAPTIST CHURCH
Royce Denton, Pastor

Sunday
Library Opens.....9:15 a.m.
Sunday School.....9:45 a.m.
Worship Service.....11:00 a.m.
Library Opens.....4:30 p.m.
Youth Choir.....4:30 p.m.
Training Union.....5:00 p.m.
Mission Friends, G.A. and R.A.....5:00 p.m.
Evening Worship.....6:00 p.m.

Second Monday
Night W.M.S.....7:00 p.m.

Second and Fourth Tuesday
W. M. S.9:30 a.m.

Wednesday
Junior High Acteens.....3:35 p.m.
High School Acteens, first and third Wednesday...3:35 p.m.
Mid-Week Service.....7:00 p.m.
Choir Rehearsal.....7:45 p.m.

Second Saturday
Baptist Men.....7:00 a.m.

GOOD FRUITS

"The wisdom that is from above is first pure, then peaceable, gentle, and easy to be entreated, full of mercy and GOOD FRUITS."

There are two forces at work in this world, evil and good. We have the freedom to choose between these two things.

"O taste and see that the Lord is good: blessed is the man that trusteth in him."



The Church is God's appointed agency in this world for spreading the knowledge of His love for man and of His demand for man to respond to that love by loving his neighbor. Without this grounding in the love of God, no government or society or way of life will long persevere and the freedoms which we hold so dear will inevitably perish. Therefore, even from a selfish point of view, one should support the Church for the sake of the welfare of himself and his family. Beyond that, however, every person should uphold and participate in the Church because it tells the truth about man's life, death and destiny; the truth which alone will set him free to live as a child of God.

Coleman Adv. Serv.

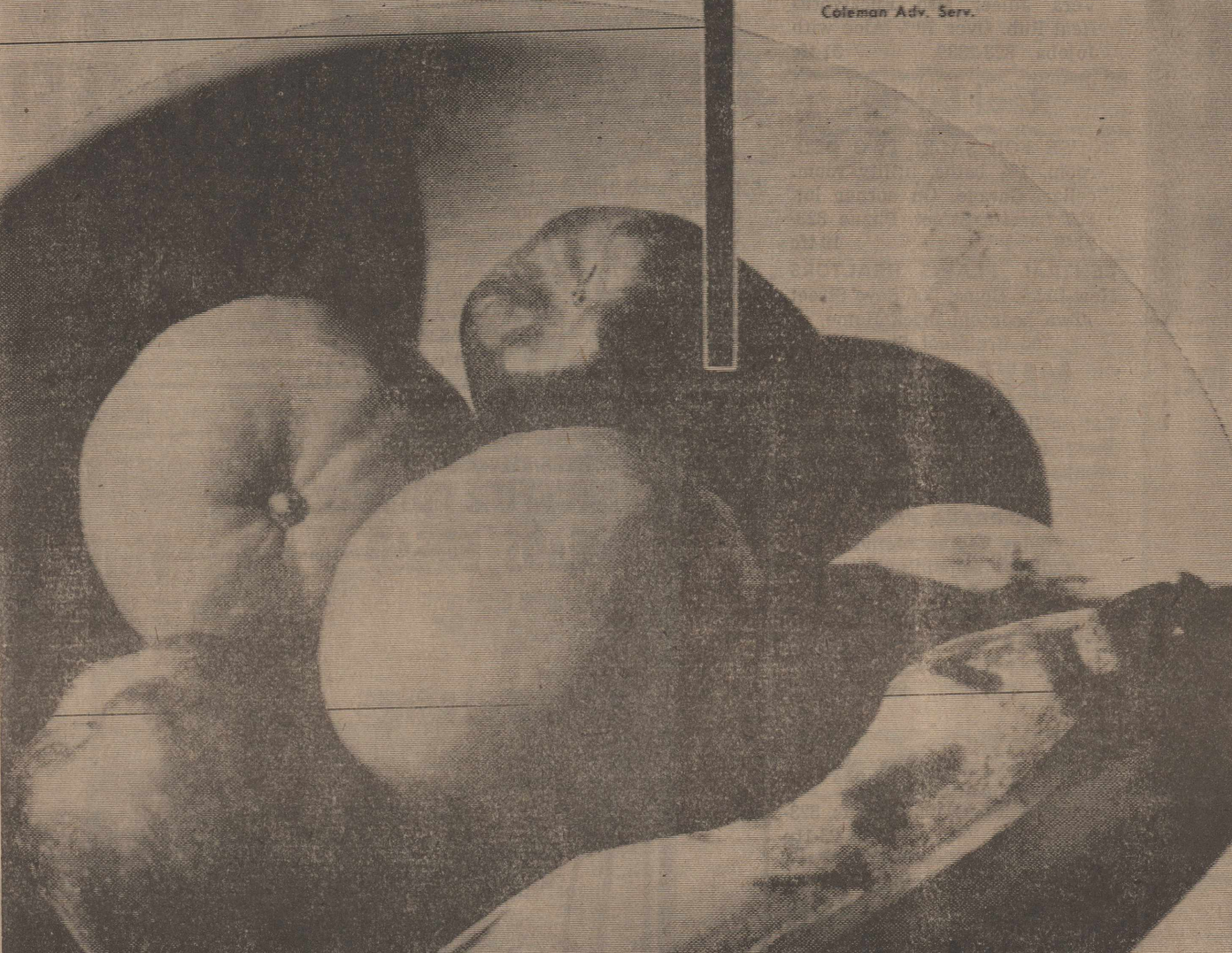

FIRST UNITED METHODIST CHURCH
Jene Greer, Pastor

Sunday
Sunday School.....9:45 a.m.
Worship Service.....11:00 a.m.

Wednesday
Choir Practice.....6:00 p.m.

★
NEW FELLOWSHIP BAPTIST MISSION

Sunday
Sunday School.....9:45 a.m.
Worship Service.....11:00 a.m.
Training Union.....5:00 p.m.
Evening Service.....6:00 p.m.

Wednesday
Choir Rehearsal.....7:00 p.m.
Prayer Service.....8:00 p.m.

★
OUR LADY OF LORETO CATHOLIC CHURCH

Sunday
Mass.....10:00 a.m.

★
ROCK CREEK CHURCH OF CHRIST

Sunday
Worship Service.....10:30 a.m.
Evening Worship.....6:00 p.m.

Wednesday
Worship Service.....7:00 p.m.

- | | | |
|----------------------------------|--------------------------------|--------------------------------------|
| JONES DEPT. STORE | CAPROCK FOOD | GARVIN OIL COMPANY |
| SILVERTON AUTO PARTS | BROWN - McMURTRY IMPLEMENT CO. | SILVERTON OIL COMPANY |
| BRISCOE COUNTY NEWS | SILVERTON WELL SERVICE | RHODE PIPE COMPANY |
| JERRY'S MALT SHOP | BRISCOE COOPERATIVES | SILVERTON FUNERAL HOME |
| JACK'S PHARMACY | FOGERSON LUMBER & SUPPLY | GRABBE - SIMPSON CHEVROLET CO., INC. |
| RAY THOMPSON IMPLEMENT CO., INC. | FIRST STATE BANK | VERLIN B. TOWE AGENCY |

LOOKING FOR A JOB? LOOKING FOR HELP?

For Sale

SCROOGE'S SALVAGE & SURPLUS. 513 N. Highway 87, Tullia. Newly opened. 1:00 - 7:00 p.m. Tues. - Wed. - Thurs. 1:00 - 9:00 Fri. 10:00 - 5:00 Sat. Closed Sun. and Mon. All types of salvage items. 23-tfc

ALOE VERA SKIN CARE PRODUCTS. Ideal non-surgical face lift. Call 823-2109 for appointment. Free demonstration for women or men. 23-3tc

FOR SALE: WE ARE A DEALER for Sanitas Wallpaper. Prompt delivery. Sample books available. Fogerson Lumber & Supply. 34-tfc

FOR SALE: RED TOP CANE, Sumax 65-50. Good germination. Cleaned and treated. \$7.00 a bag. John Herring, 668-2155. 21-5tc

FOR SALE: 1966 FORD PICKUP. Short Wheel Base. Good condition. Call 823-2456 after 5:00 p.m. 20-tfc

FOR SALE: MAYTAG WASHERS and Dryers. Service and Parts. Fogerson Lumber & Supply. 13-tfc

MAC'S BACKHOE SERVICE

Call Harvey McJimsey
Silverton, Texas

Wanted Ads

GRAIN FED FREEZER BEEF; half or whole. Jerry Bean, 847-2658. 22-2tc

FOR SALE: EVERS MAN CAMEL backed float and two cattle guards, 21'x6'. Call 847-2555. 17-tfc

NEED A V-BELT? BROWN - McMurtry Implement now has a good stock of V-Belts in the most needed sizes. 30-tfc

OLD SCRATCH CATTLE OILERS: Sales, Service, Parts and Insecticides available through Henry T. Hamblen, Wayside, Texas. 806-764-3461. 27-tfc

SCROOGE'S SALVAGE & SURPLUS. 513 N. Highway 87, Tullia. Newly opened. 1:00 - 7:00 p.m. Tues. - Wed. - Thurs. 1:00 - 9:00 Fri. 10:00 - 5:00 Sat. Closed Sun. and Mon. All types of salvage items. 23-tfc

MAKE US YOUR CULTIVATOR and Tillage Tool Headquarters. We have Graham - Hoeme, Adams, Nichols, and IH—both in plain and hardfaced. Brown-McMurtry Implement, Silverton, Texas. 17-tfc

YETTER ROTARY REPLACEMENT wheels for most makes of rotary hoes only \$25.00 each. Carry a spare at this price. Replacement bearings only \$3.71 each. Brown-McMurtry Implement Company, 823-2441.

SWIMMING POOL MEMBERSHIP For Sale. 823-2055. 23-3tc

SCROOGE'S SALVAGE & SURPLUS. 513 N. Highway 87, Tullia. Newly opened. 1:00 - 7:00 p.m. Tues. - Wed. - Thurs. 1:00 - 9:00 Fri. 10:00 - 5:00 Sat. Closed Sun. and Mon. All types of salvage items. 23-tfc

FOR SALE: 43 FOOT FOLD-OVER TV tower. Lynn Frizzell, 823-2371. 22-tfc

I AM NOW SELLING ALOE Vera Juice. Contact me at home, 823-2481, or at the elevator, 823-2486. Gloria Wood. 20-13tc

PROCTOR ELECTRONICS, TV Radio Repair, Quitaque, Texas. Phone 455-1445. 20-tfc

FOR YOUR ELECTRIC FENCING needs, see Brown-McMurtry Implement. We have battery, hi line or solar powered fences. We also carry insulators, gate handles and wire. Let us take care of your needs. 20-tfc

MOORMAN'S FEEDS

To better utilize your grazing, use Moorman Mineral and Protein It Pays to Figure Cost **DONNIE MARTIN** Silverton, Texas

FOR SALE: TRASH BARRELS. Silverton Fire Department. Ask at City Hall. 31-tfnc

FOR SALE: 100% PURE ALOE Vera Juice; also Eucalyptus Heat Rub. Over 70% Aloe with Jojoba. 823-2339. 51-tfc

Real Estate

HOUSE FOR SALE: TWO bedroom, 1 1/2 baths, utility room. cellar. Garage. On corner lot. 807 Loretta Street. Phone 823-2146. 19-tfc

CENTRAL PLAINS REALTORS New Brick Home, 506 Saye Street Two bedroom Brick Home, 705 Braidfoot Street

MAKE OFFER

Let us list your residential, business or farm property for better results with large range of advertising area. **BARBARA PIGG** Sales Representative Call for Appointment to see homes 823-2265 or 823-2115

FOR SALE OR RENT: THREE bedroom house. Charles Grantam, 823-2377. 404 Briscoe. 8-tfc

To Give Away

KITTENS TO GIVE AWAY: 823-2370. 23-1tp

Services

SCULPTURED NAILS (PORCE- lain Product Used). Full sets, fill-ins, repairs. Manicures. Cynthia Reyna, sculpturist. Hair, Etc., 4001 Mockingbird, Amarillo. Phone 353-9115. Open Monday - Saturday. 23-4tnc

FOR ALL TYPES OF Concrete work, remodeling, new construction, residential or commercial call Rice Construction, 995-2750. 10-tfc

DRY CLEANING, LAUNDRY: Briscoe County News is the Silverton pick-up station for Tullia Steam Laundry. Clothes are picked up and delivered on Thursdays. 24-tfc

INSULATION INSTALLED AND guaranteed. Fire resistant Marr Insulation Co., 652-3593, Lockney, or call Flute Hutsell. 11-tfc

SAVINGS — INSULATE YOUR own home (it's easy) for savings on energy and extra savings on installation. 1,000 sq. ft. of 6" insulation for only \$70. Caprock Home Center, 455-1193, Quitaque. 2-tfc

Archie Castleberry FOR ALL YOUR LIFE INSURANCE HOSPITALIZATION NEEDS — USE and SOUTHLAND LIFE 11th and Washington Amarillo, Texas

Underground Irrigation Pipe Plastic Gas Pipe RHODE PIPE CO. 823-2458 - 823-2459 Silverton, Texas

SINGER SEWING MACHINES, Vacuum Cleaners, Smith Corona Typewriters, Adding Machines, Kirby Sales and Service. Buy here, service here. Call in Silverton, 823-2333. Office located at 620 Noel in Memphis. Here every two weeks on Thursdays. 21-tfc

ALUMINUM PIPE STRAIGHTENED AND REPAIRED Even if it's been flattened, we can fix it. **ELTON CANTWELL** 847-2668 10-tfc

LOCKNEY MEAT COMPANY Kill Days Monday through Friday **CUSTOM PROCESSING** Half and Quarter Cut, Wrapped, Frozen and Fully Guaranteed **SAM & KELLY FORTENBERRY** 652-3305 Corner of U.S. 70 and Farm Road 378 South 11-tfc

OUR BUSINESS IS EXHAUSTING . . .

Custom Tailpipes for Pickups, Cars, Tractors and Combines. Dual Exhaust a Specialty. **DON'S MUFFLER SHOP** 123 W. California Street Floydada, Texas 983-2273

LOCKSMITH LOCKS OPENED. Locks repaired. Keys made for locks that have no keys. Duplicate keys made. Deadbolts installed. 24-hour mobile service throughout area. Don Probasco. Pro-Lock Shop, 983-3834. 15 miles south of Silverton, Highway 207. 14-tfc

MACKENZIE TRAILER PARK: Complete Hookups Available for Campers or Mobile Homes. Overnight, Weekly or Monthly Rates. 1/2 block north of Floydada turnoff. Robert and Carlye Hill, owners. 34-tfc

For Rent

SMALL DITCHING MACHINE and Electric Concrete Mixer For Lease. Fogerson Lumber & Supply. 24-tfc

ONE BEDROOM FURNISHED Apartment For Rent. Dewey Estes, 823-2451 or 823-2148. 11-tfc

Wanted

BABY SITTING WANTED: Kristy Fogerson, 2128. 23-4tp

SWATHING AND BALING Wanted. Comer, 823-2190 or 823-2179. 22-3tp

BABY SITTING WANTED: Melissa Stone, 823-2204. 22-tfc

WANTED: ANY TYPE OF Custom farming. Also combining. Quality work at reasonable price. Call 455-1124. 22-2tc

WANTED: AVON REPRESENTATIVE to live and work in the Rock Creek area. Call collect 355-0984. 23-2tc

Cards of Thanks

We wish to express our thanks to the March of Time and Century of Progress Study Clubs for taking donations at the cemetery on Memorial Day. Your help and support are invaluable. Appreciation also goes to all who helped

in getting the cemetery ready and to those who gave donations. The cemetery is kept up by donations and memorials and the help of those who care. Thanks, too, for your words of encouragement about the appearance of the cemetery and the work being done to have a more complete record of the places where our loved ones have been laid to rest. Silverton Cemetery Association Don Burson, President

SILVERTON WELL SERVICE

823-2061

Silverton, Texas

Jack Davis
823-2263

Leon Lavy
823-2188

AIRPLANE & GROUND RIG SPRAYING

State Commercial Applicator Licensed
All Herbicides & Insecticides

Let Us Do Your Spraying and Top Dressing
RAY TEEPLE FERTILIZERS

OFFICE
847-2620

RAY TEEPLE
847-2665

GENE WHITFILL
823-2209

Diamond Industrial Supply Co., Inc.

Phone Days 296-7418 — Nights 293-1200 or 296-7823
1014 Broadway
Plainview, Texas

SKF BCA TIMKEN BOWER
"We Appreciate Your Business More"
Chain Sprockets U-Joints
V-Belts Oil Seats
Sheaves O-Rings Wisconsin

DR. O. R. McINTOSH

OPTOMETRIST
South Main Street FLOYDADA, TEXAS Phone 983 3460

TO SAVE MONEY FOR FARM BUREAU MEMBERS

30% off Regular Rate with Texas Farm Bureau Mutual Insurance Company's Deviation. **FARM & RANCH OWNERS AND HOMEOWNERS POLICIES**

COMPETITIVE RATES ON **AUTO, FARM LIABILITY, COMMERCIAL, LIFE, RETIREMENT, CROP HAIL** SOUTHERN FARM BUREAU LIFE SOUTHERN FARM BUREAU CASUALTY TEXAS FARM BUREAU INSURANCE CO.

SEE ME AT **BRISCOE COUNTY FARM BUREAU OFFICE** FLUTE HUTSELL, AGENCY MANAGER

TOMMY EDWARDS, CAREER AGENT — 423-1083



Phone 806/823-2189 or 823-2087

HUTSELL INSURANCE AGENCY

Silverton, Texas

LET US HELP YOU WITH YOUR FERTILIZER AND CHEMICAL NEEDS

BRISCOE COOPERATIVES

This Is Your Business - Use It!

REGULAR/ELECTRIC PENN **SHURFINE COFFEE** 1 LB. CAN \$1.89
MEADS BREAD 2 for \$1.19
SHURFRESH QUARTERS MARGARINE 3 1 LB. PKGS. \$1
SHURFINE SLICED PEACHES 2 16 OZ. CANS \$1

NEW! BORDEN'S PUDDING BARS 12 CT. PKG. \$1.99

SHURFINE SALTINE CRACKERS 2 1 LB. BOXES \$1
FREE BURNING SHURFINE SALT 26 OZ. BOX 25¢
SHURFINE ALUMINUM FOIL 12 x 25" ROLL 49¢

ENERGY CHARCOAL 10 LB. BAG 99¢

CREAM STYLE OR WHOLE KERNEL SHURFINE CORN 5 17 OZ. CANS \$1.99
SHURFINE PINK LEMONADE 4 8 OZ. CANS \$1
SHURFINE FRUIT COCKTAIL 16 OZ. CAN 59¢

ALLSUP'S CONVENIENCE STORES
"THERE'S ONE NEAR YOU"



PRICES EFFECTIVE THROUGH JUNE 12, 1982 WHILE SUPPLIES LAST

BORDEN'S ASSO. YOGURT 8 OZ. CTR. 39¢
BUTTERMILK OR SWEETMILK SHURFRESH BISCUITS 6 8 OZ. CANS \$1
HALVES SHURFINE PEARS 2 16 OZ. CANS \$1
SHURFINE SWEET PEAS 5 17 OZ. CANS \$1.99
SHURFINE CUT GREEN BEANS 3 16 OZ. CANS \$1
COLDY OR CHEDDAR SHURFRESH CHEESE 10 OZ. PKG. \$1.29

ALLSUP'S ASSO. ICE CREAM 1/2 GAL. HD. CTN. \$1.59

SHURFINE ASSORTED FLAVORS SOFT DRINKS MIX OR MATCH 7 12 OZ. CANS \$1
SHURFINE SLICED STRAWBERRIES 10 OZ. PKG. 59¢
SHURFRESH SLICED FOOD AMERICAN CHEESE 12 OZ. PKG. \$1.39
DELICIOUS SHURFINE SPINACH 5 15 OZ. CANS \$1.89
ENERGY CHARCOAL LIGHTER 32 OZ. CAN \$1.29
SHURFINE PORK 'N BEANS 4 16 OZ. CANS \$1
DR. PEPPER 6 pack Cans \$1.69