

(SECD-065280)
 PUBLISHED EVERY THURSDAY AT SILVERTON, TEXAS 79257
 BY CHARLES AND MARY ANN SARCHET
 SECOND CLASS POSTAGE PAID AT SILVERTON, TEXAS 79257
 POSTMASTER: SEND ADDRESS CHANGES TO BRISCOE COUNTY NEWS, BOX 130, SILVERTON, TEXAS 79257
 Subscription Rate Per Year, Briscoe and adjoining Counties ... \$6.50
 Elsewhere, Per Year ... \$7.50
 CHARLES R. SARCHET PUBLISHER
 MARY ANN SARCHET EDITOR

Land May Be Taxed On Agricultural Use Value

Is the land you own being used for agricultural purposes? If it is, then you may be eligible for tax relief on that property. According to Mrs. Carlye Hill, chief appraiser for the Briscoe County Appraisal District, qualified landowners have the option of applying for agricultural or open-space land valuation on their property.

She said that two constitutional amendments provide for the

taxation of land on its agricultural use (or productivity) value. In other words, taxes would be assessed against the productivity value of the land instead of what the property would sell for in the open market.

Mrs. Hill indicated that the legal basis for this valuation is found in the Texas Constitution, Art. VIII, Sec. 1-d. She added that several criteria must be met in order to qualify under this sec-

tion. Some include:

—The land must be owned by a natural person (does not include corporations, partnerships, agencies or organizations);

—The land must have been devoted exclusively to agricultural use for at least three years prior to the year application is first made;

—Annual application is required of the owner;

—Owner must file a sworn statement each year he applies, attesting to the land's agricultural use;

—The chief appraiser must determine that the landowner qualifies and must approve the application, and,

—The agricultural business conducted on the land must be the owner's primary occupation and source of income.

Mrs. Hill said another form of alternate valuation available to qualified landowners is that of open-space land valuation. Effective since 1979, it provides for the valuation of agricultural and timberlands and ecological laboratories. She added that the legal basis for this form of land valuation is in the Texas Constitution, Art. VIII, Sec. 1-d-1.

Several conditions must be met in order to qualify under this section, including:

—The land must have been devoted principally to agricultural use for at least five of the last seven years;

—The land must be involved in a qualifying agricultural use.

—The land must be used for agricultural purposes to the degree of intensity generally accepted in the area, and,

—The chief appraiser must approve the application.

In 1982, once an application for 1-d-1 open-space valuation is filed with the chief appraiser and approved, a landowner will not be required to submit another application so long as the land qualifies. The chief appraiser, however, may request that a new application be filed.

Mrs. Hill said that under either form of valuation, the possibility of a rollback tax exists. She indicated this liability for additional tax is triggered under Section 1-d valuation by either the sale or change in the use of the land.

A Rhythmic Rope-Jumping Exhibition will be presented by grades three and four on Tuesday, April 20, at 9:45 a.m. in the school auditorium.

Each student has developed a jump routine and choreographed it to a musical number.

The students will be jumping competitively, and prizes will be awarded.

The public is invited to attend.

BLOOD PRESSURE, DIABETES CLINIC TO BE HELD HERE

Mrs. Dorothy Wilson, who is with the West Texas Home Health Agency, will conduct a blood pressure and diabetes clinic beginning at 11:00 a.m. Friday, April 16, at the Silvertown Senior Citizens Center.

The clinic will be open to the public. There will be no charge.

Under Section 1-d-1 valuation, a change in the use of the land triggers a rollback tax. The change of use would be to a non-agricultural purpose that would not qualify for productivity valuation.

The additional tax is measured by the difference between the taxes paid under productivity valuation provisions and the taxes which would have been paid at the market value, she added. The re-capture of lost taxes extends back three years under Section 1-d and five years under Section 1-d-1.

Additional information is available at the local appraisal district office. Personnel there will be able to assist with the data which will be necessary for determining qualifications for the program.

Application forms are available at the appraisal district office and should be filed after January 1 and before May 1 for the tax year.

The Briscoe County Appraisal Office is open from 8:00 a.m. until 5:00 p.m. It is located in the southwest corner of the courthouse basement. The office telephone number is 823-2161.



APPLY FOR TAX EXEMPTIONS.

If you pay property tax in the State of Texas, there is one important date to remember. April 30 is the last day to file applications for exemptions and to render your property. Several types of tax relief measures are available to Texas taxpayers, but they do not go into effect automatically. Applications must be made to your new county appraisal district, or to local tax offices in appraisal districts which have postponed implementation. Check with the appraisal district or local tax office to find out where to file applications and applications for tax relief.

School districts offer a residence homestead exemption to all homeowners and additional exemptions to persons who are 65 or over or disabled.

Counties offer homestead exemptions on their farm-to-market road or flood control tax rate, and may offer optional exemptions to the disabled and elderly.

Cities and other jurisdictions may offer optional exemptions for the disabled and elderly.

All jurisdictions offer an exemption for certain disabled veterans on one designated property. All may offer an additional exemption of a percentage of the value of your homestead. Productivity valuation is available in all jurisdictions to qualified farmers and ranchers.

Remember, exemptions and special valuations are not effective automatically. Applications must be filed this year by April 30. While late applications for exemptions may be accepted in some instances, the burden and expense of proving a good reason for filing late rest on the taxpayer. You can avoid any inconvenience and fully protect your rights as a taxpayer by rendering your property and applying by the April 30 deadline.

Contact your appraisal district or local city, county or school tax office for more information on available exemptions. Further details about the property tax system in Texas and how it works for you are contained in a pamphlet by the State Property Tax Board called "Taxpayers' Rights, Remedies, Responsibilities." Get a free copy at your appraisal district or local tax office, or contact the State Property Tax Board in Austin.

A public service of this newspaper and the

State Property Tax Board

P. O. Box 728
823-2161



New Book Just Out

PERMIAN BASIN SHOWCASE

For Sale At
BROWN HARDWARE

\$17.00 Per Copy

Come By To Get
Your Copy Of This Outstanding
Book On The Oil And Gas
Industry Of The Permian Basin

did you know?



Unlike most other businesses, electric utilities like SPS require large investments in plants and equipment. For example, for each \$1 in annual revenues, the Company has more than \$2 invested in plants, equipment and other assets necessary for providing electric service. This investment plus a fair return (profit) is recovered through revenues received from customers over the useful life of the property.

Kurt Shaughnessy, Accounting Coordinator, Amarillo.

In regions with relatively mild winters, an investment in six inches of ceiling insulation will pay for itself in fuel savings in only one year. In the heating season, adequate insulation in the ceiling can save up to 20% on your fuel bill. During summer months, this insulation will help retain the cool air generated by your home's air conditioning system.

Bob Spradling, Consumer Services Representative, Roswell.

Our customers' electric bills are lower because SPS sells the byproducts created by the burning of coal. Flyash, the powder-like substance given off during combustion, is sold as a construction material. The ash is sold under contract directly from the plant, with transportation costs paid by the buyer. Profit from the sale of the ash is applied to the Company's fuel costs. This saves our customers money, since fuel costs are passed to customers in the form of adjustments to their monthly bills.

Ronnie Blythe, Envirochemical Coordinator, Harrington Station, Amarillo.

Knowing what electricity is worth is worth knowing. For answers to your questions, call or write your SPS manager.



SOUTHWESTERN PUBLIC SERVICE COMPANY

830.1

PRICES EFFECTIVE APRIL 15-17, 1982
WHILE SUPPLIES LAST



VARIETY OF STYLES
SUNSENSOR SUNGLASSES
\$9.95
PAIR



ALLSUP'S
CONVENIENCE STORES
"THERE'S ONE NEAR YOU"



BORDEN'S
HI-PROTEIN MILK 1/2 GAL. CTN.
\$1.19



ASSORTED FLAVORS
BORDEN'S
SHERBET 1/2 GAL.
\$1.69



GRANDMA GOODWIN
OLD FASHIONED POTATO CHIPS
99c
8 OZ. BAG REG. \$1.49



DR. PEPPER
6 Pack Cans
\$1.59
Hot Only



ALL GRINDS
FOLGER'S
COFFEE 1 LB. CAN
\$2.49



BORDEN'S
COTTAGE CHEESE 12 OZ. CTN.
79c



DEL MONTE PINEAPPLE
JUICE 46 OZ. CAN
\$1.39



KRAFT HALF MOON CHEDDAR
CHEESE 10 OZ. PKG.
\$1.69



Shurfine Pink 15 1/2 oz.
SALMON **\$1.89**



Shurfine Early Harvest
PEAS **3 for \$1**



Shurfine TUNA
6 1/2 oz. can
2 for \$1.00



Sunshine
KRISPY CRACKERS
2 for \$1.00

Your Wedding Stationery

By



Carlson Craft



assures you of a complete selection ...
beautiful printing...correct wording ...
ALL at surprisingly modest prices. Stop
in soon for helpful advice from our
Bridal Department.

- ★ INVITATIONS and
- ★ ANNOUNCEMENTS
- ★ THANK YOU NOTES

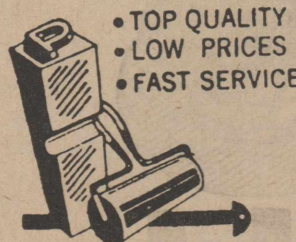
- ★ NAPKINS
- ★ BRIDAL BOOKS
- ★ ACCESSORIES



- TOP QUALITY
- LOW PRICES
- FAST SERVICE

PHONE 823-2333

Briscoe County News

SILVERTON, TEXAS

"FOR ALL YOUR PRINTING NEEDS"

Residence Homestead Exemptions Can Reduce Tax Burden

Tax relief for property tax purposes is available to Texas homeowners.

Mrs. Carlye Hill, chief appraiser for the Briscoe County Appraisal District, announced the availability of several residence homestead exemptions which can reduce the tax burden for homeowners who qualify. Beginning in 1982, a one-time application is required, and homesteads must meet the following qualifications:

*As of January 1, 1982, the home must be owned by the person claiming the exemption;

*The home must be designed or adapted for human residence;

*The home must actually be used as a residence; and

*The home must be occupied as the principal residence of an owner who qualified for the exemption.

A residence homestead is a structure, together with the land and improvements, which are used for residential purposes.

Mobile homes, if they meet the qualifications, can be claimed as homesteads even if they are on leased land.

"A taxpayer can still qualify

for the exemptions even if a portion of his residence is used for other purposes, such as a business in the home," Mrs. Hill said. "Additionally, a homeowner will not lose the exemption if he temporarily moves away, provided that he intends to return and does not claim a homestead elsewhere."

Various types of homestead exemptions exist. Applications for any must be filed with the chief appraiser after January 1 and before May 1.

School districts grant a \$5,000 general homestead exemption to all qualified homeowners. A \$10,000 school homestead exemption is offered to citizens 65 years or older and to disabled persons.

An advantage associated with the over-65 exemption is that senior citizens receive a "tax freeze or tax ceiling" on the school taxes they are assessed in the first year of qualification. Although the appraised value of their homesteads are free to fluctuate with the market, the school taxes will not increase.

An exception to this would be the addition of an improvement, excluding repairs or general maintenance. In that case, the value of the new improvement would be taxed at the current rate and added to the previous tax ceiling to create a new ceiling.

For more information, homeowners should contact Briscoe County Appraisal District in the southwest corner of the basement in the courthouse. The office phone is 823-2161.

before team participates in the tournament, and team members must pay gate admission. The admission fee is \$1.00 for adults, 75c for students, and those seven and under will be admitted free.

Ten minute games will be played until the finals. The rosters will be limited to 10 players, and seven first-place individual trophies will be awarded the

champions in each bracket. To enter call Silverton FFA, (day) 806-823-2476 or (night) 806-847-2585.

Women's division games are to begin at 6:00 p.m. Tuesday, April 20. Men's division games begin at 6:00 p.m. on Thursday, April 22. Mixed team play starts at 6:00 p.m. Friday, April 23. Finals in all divisions begin at 6:00 p.m. Saturday, April 24.

Northeast Texas Tornado Victims Are Picking Up the Pieces.



The American Red Cross is there to provide food, clothing, rent, urgent household needs, medical and nursing needs, replacement of personal occupational supplies and equipment and additional assistance.

You can help, too.

Send your cash contributions to your local American Red Cross chapter. Contributions should be earmarked for Northeast Texas tornado victims.

Name _____

Address _____

Amount _____

Your contribution is tax-deductible.

American Red Cross 

Silverton FFA To Have VB Tourney

Silverton FFA will sponsor a Volleyball Tournament April 20-22-23-24. Entry deadline is Friday, April 16.

There will be divisions for women's, men's and mixed teams, with the entry fee being \$18.00 per team. Entry fee must be paid

PUBLISHER'S COPY

CONSOLIDATED REPORT OF CONDITION (Including Domestic Subsidiaries)

LEGAL TITLE OF BANK

FIRST STATE BANK

CITY	COUNTY	STATE	ZIP CODE
SILVERTON	BRISCOE	TEXAS	79257
STATE BANK NO.	FEDERAL RESERVE DIST. NO.	CLOSE OF BUSINESS DATE	
1752	11	MARCH 31, 1982	

ASSETS

	Mill.	Thou.
1. Cash and due from banks	1	275
2. Due from other depositories and all cash items in the process of collection		0
3. U.S. Treasury securities		838
4. Obligations of other U.S. Government agencies and corporations		0
5. Obligations of States and political subdivisions in the United States	2	150
6. All other securities		0
7. Federal funds sold and securities purchased under agreements to resell	4	600
8. Total loans (including overdrafts totaling \$21,000.) (From Schedule A, Item 8)	8	247
9. Lease financing receivables		0
10. Bank premises, furniture and fixtures, and other assets representing bank premises		85
11. Real estate owned other than bank premises		0
12. Letters of credit and customers' liability on acceptances outstanding		0
13. All other assets		0
14. TOTAL ASSETS (sum of items 1 thru 13)	17	245

LIABILITIES

15. Demand deposits of individuals, partnerships, and corporations	3	675
16. Time and savings deposits of individuals, partnerships, and corporations	10	400
17. Deposits of United States Government		11
18. Deposits of States and political subdivisions in the United States		225
19. Due to banks		0
20. All other deposits		746
21. Certified and officers' checks		35
22. Total Deposits (sum of items 15 thru 21)	15	092
a. Total demand deposits	3	946
b. Total time and savings deposits	11	146
23. Federal funds purchased and securities sold under agreements to repurchase		0
24. Interest-bearing demand notes issued to the U.S. Treasury and other liabilities for borrowed money		0
25. Mortgage indebtedness for which the bank is directly liable		0
26. Unearned discount on loans		0
27. Letters of credit and acceptances outstanding		0
28. All other liabilities		0
29. TOTAL LIABILITIES (excluding subordinated notes and debentures) (sum of items 22 thru 28)	15	092
30. Subordinated notes and debentures		0
31. Allowance for possible loan and investment losses		56

EQUITY CAPITAL

32. Common stock (No. of shares outstanding - 4000)		400
33. Certified surplus		1000
34. Undivided profits		697
35. Uncertified surplus, reserve for contingencies, and other capital reserves		0
36. TOTAL EQUITY CAPITAL (sum of items 32 thru 35)		2097
37. TOTAL LIABILITIES AND EQUITY CAPITAL (sum of items 29, 30, 31 and 36)	17	245

NOTE: This report must be signed by an authorized officer and attested by not less than three directors other than the officer signing the report.

I, the undersigned officer, do hereby declare that this Report of Condition (including the supporting schedules) has been prepared in conformance with the instructions and is true to the best of my knowledge and belief.

SIGNATURE OF OFFICER AUTHORIZED TO SIGN REPORT: *David Tipton* AREA CODE/TELEPHONE NO: 806-8232426 DATE SIGNED: April 8, 1982

NAME AND TITLE OF OFFICER AUTHORIZED TO SIGN REPORT: DAVID TIPTON, VICE PRESIDENT

We the undersigned directors, attest the correctness of this Report of Condition (including the supporting schedules) and declare that it has been examined by us and to the best of our knowledge and belief has been prepared in conformance with the instructions and is true and correct.

SIGNATURE OF DIRECTOR: *Chloe Strange* SIGNATURE OF DIRECTOR: *Don Meast* SIGNATURE OF DIRECTOR: *Bob Tipton*

(MAKE MARK FOR NOTARY'S SEAL) State of Texas Sworn to and subscribed before me this 8th day of April, 1982. My commission expires June 20, 1984. *Beverly G. Gentry*, Notary Public.

THE OTWELL TWINS WILL APPEAR AT ROLLING PLAINS PRODUCTION CREDIT ASS'N. 48th ANNUAL STOCKHOLDERS MEETING Mark These Dates

Friday, April 23
10 A.M.
City Auditorium
Childress, Texas

Saturday, April 24
10 A.M.
High School Auditorium
Stamford, Texas



Entertainment will be provided by the Otwell Twins, who are regular performers on the Lawrence Welk Show. Roger and David are natives of Tulia, Texas and are former residents of Childress. Come on out and enjoy some good music and singing by these young talented artists.



JUDGES ATTEND SEMINAR— Seventy-seven justices of the peace attended a 20-hour Texas Justice of the Peace Training Center seminar March 9-12, in Austin. The training center is based at Southwest Texas State University in San Marcos. The

seminars are held in compliance with Article 5972, Section B, of the Texas Revised Civil Statutes. Among the judges attending were (left to right) Howard McGee of Elgin, Bastrop County, Precinct 4, and Barbara Pigg of Silverton, Briscoe County, Precinct 1.

DEAR EDITOR:

I would like to subscribe to the paper again. I got it for a long time, but failed to renew my subscription, I guess. Anyway, it's been a long time since I've seen a "home town" paper.

Yes, I was born and raised at Silverton. I was 14 years old when we sold our home and moved away in 1936. That was a long time ago!

My husband and I went to Silverton in '79 for a short visit. That was after that awful cyclone (or whatever) went through there and I hardly recognized anything!

We went out to my "old home place"—the "old Seale place," northeast of town and I felt so bad I wished I hadn't, almost. Nothing was the same! No house, no barn, no anything, that I remembered! All I saw at other places to show there had been homes there at one time were windmills, and I think they were "new," not the original ones. That's all that was left of my Uncle John's place, the Kincanon place. I felt like I had been to a funeral! I had wanted to go back for years—to see all the old familiar places—none were left! The old court house and jail were still there—but the big old shade trees were gone!

My father, Henry Seale, bought his land (one section) there in May, 1900. I have all of the receipts, description, surveys, etc. for it and a letter from Mr. J. E. Daniel (then) County and District Clerk, saying (in part) "You do well now to get your land at one dollar per acre." Can you imagine?

My parents, Henry Seale and Ollie Kincanon married at Silver-

ton in 1919. I had three older brothers, Lewis, Thurmon and Ray, and one younger brother, William (Bill). We were all born there.

My dad died in 1928. My dear mother and two teenagers and three little ones somehow survived those (depression) years. I often think of how hard she worked!

We moved to California in '37. Mamma died in '54. All of my brothers are gone—all died so young! I am the only member of the Seale family living. I miss them all—terribly! We were always a very close family.

I married James B. Daniel in December '38 (at the "ripe old age" of 16!) four days before my 17th birthday, to be exact. (43+ years to the same man! That's "old fashioned" these days.) We have one daughter (living) and two fine grandsons. They live in New Mexico.

I'm sorry! I didn't start out to write the story of my life! I only wanted to subscribe to the newspaper and I guess I got a bit nostalgic—or whatever.

Anyway, please send me a bill for the paper, monthly, yearly, however you do it, and I'll mail you a check.

Thanks for "listening."

Sincerely,
Ona May (Seale) Daniel
20321 New Rochelle
Walnut, California 91789

Please excuse the writing. My hands don't do exactly as I want them to these days.

You might like to know—the last time I wrote for the paper it reunited two life-long friends. That was in '54, I believe.

Arlene (Miller) Layne (then) Small (now) was taking the paper then. When I wrote for it, some-

GIKER'S KORNER

Earnest Kiker

Briscoe County Extension Agent

CONTROL ROSE DISEASES

Roses can be enjoyable for many homeowners but special care is required to keep foliage diseases under control.

Blackspot and powdery mildew are the two most prevalent foliage diseases affecting roses. Powdery mildew can be found on new growth while blackspot normally begins development on lower leaves. Blackspot infections cause the leaves to turn yellow and shed.

For both blackspot and powdery mildew diseases, benomyl, triforine and phalton will help control the infections. Captan, maneb and chlorothalonil will help control blackspot only.

For best results, most fungicides should be applied every seven days. Adding 1/4 to 1/2 teaspoon per gallon of mixture of a wetting agent, such as a liquid household detergent, to the fungicide will give better cover on the foliage.

It is best to start applications in early spring to help protect new growth before foliage diseases are able to develop. However, you can work to control the problems in plants that are

one put something in the paper about me writing from California to subscribe to the paper. She saw it and called me (she wrote me a note first and didn't sign her name—she didn't think I would know who it was from! When she called, she was very surprised that I knew who she was. She lived, then, in El Monte, only 40-50 miles apart for so many years! We had both wondered where the other one was.

We have been better and closer friends from that time on, and we still are. We are like "family." We have your paper to thank for that!

There were others I had hoped to see when we were there, but "we gals" marry, we change our names and it's hard to find us, right?

Or

showing considerable infection and summer stress.

AS A MAN THINKETH

Gerald Beasley

GOVERNMENT,

GOD AND YOU

"For lack of guidance a nation falls, but many advisors make victory sure." Prov. 11:14 (N.I.V.)

Scriptures call for submission to "the powers that be" (Rom. 13). But in our society we "common people" (Mk. 12:37) can, in a sense, be "advisers" in communication with our representatives on more than one governmental level.

"... many advisers make victory sure."

Are we too slothful to speak up on clearly critical issues that involve morals, freedoms, finances, protection, etc.? Surely we need to practice our political involvement principles.

Too, pray to God "for all that are in authority; that we may lead a quiet and peaceable life."

God "increaseth the nations, and he destroyeth them; he enlargeth the nations, and he leadeth them captive." "He breaketh in pieces mighty men in ways past finding out, and setteth others in their stead" (Job 13:23; 34:24).

Respect government and God (Prov. 24:21), and realize that both government and God are responsive to our earnest scriptural involvement!

Mr. and Mrs. Fares Lahoud and Michael of Fort Worth and Mr. and Mrs. Rex Redies of Plainview were guests of Mr. and Mrs. J. D. Nance during the Easter holidays. Michael is spending this week with his great-grandparents, the Nances.

Mrs. Helen Strange returned home Saturday after a week's visit in Corsicana with her daughter and family, Mr. and Mrs. Bruce Hayne and baby.

Mrs. R. N. (Eddie Mae) McDaniel was admitted to St. Anthony's Hospital in Amarillo Monday.

Miss Luree Burson entered High Plains Baptist Hospital in Amarillo Monday.

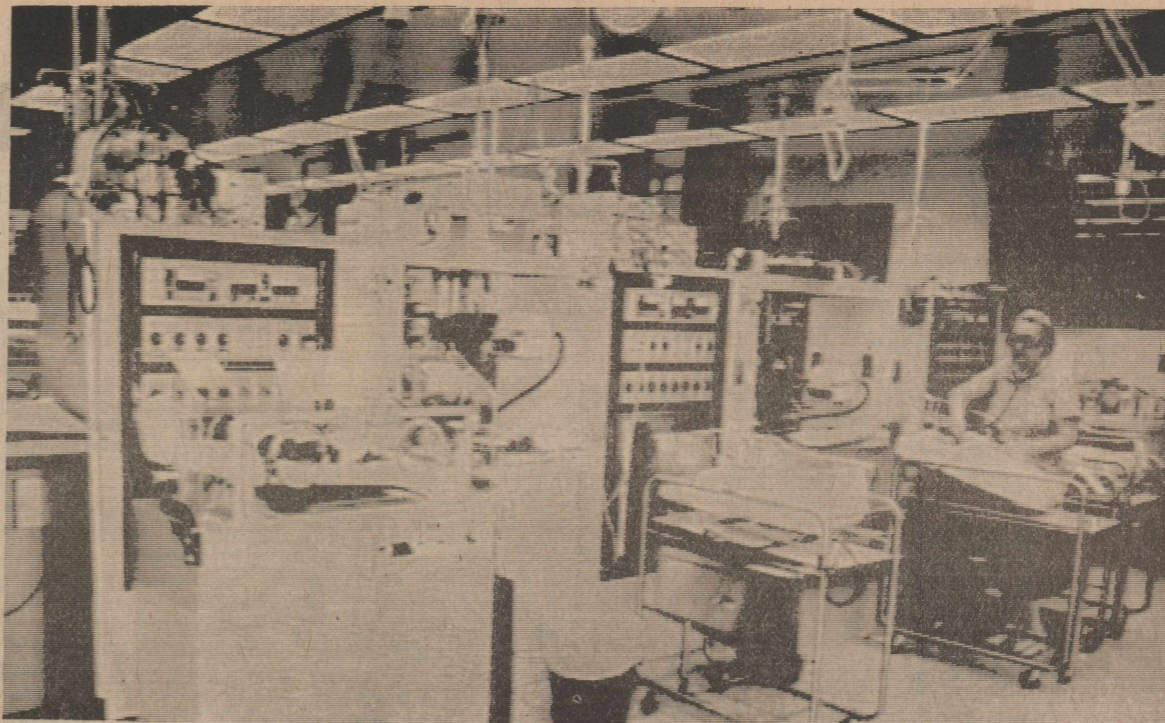

The Neonatal Intensive Care Unit at Lubbock General Hospital, the primary teaching hospital for the School of Medicine at Texas Tech University Health Sciences Cen-

ter, offers sophisticated equipment and a specialized staff to provide premature and critically ill babies with comprehensive support. High risk obstetric pa-

tients and newborns come as referrals from physicians in all areas of West Texas and New Mexico.

GENE WHITFILL ENTOMOLOGY SERVICE

Phone
823-2209

Silverton,
Texas

April showers you with BARGAINS

COKES 6 pack cans \$1⁸⁹

SYRUP 24 oz. \$1⁸⁹

CHARCOAL 10 lb. \$2³⁹

PAPER TOWELS 69¢

SUGAR 5 lb. \$1⁴⁹

Parkay 2 1LB. BOXES \$1⁰⁰

Kraft Cheese 10 OZ. PKG. \$1⁴⁹

Dinner Rolls 8 CT. CAN 89¢

GR. BEANS 2# 89¢

Bell Whipping Cream 69¢

Bell Sour Cream 65¢

MEAT SPECIALS	
CLAUSSEN'S CHILLED DILL Pickles	QT. JAR \$1 ⁴⁹
WRIGHT'S HICKORY SMOKED BACON	3 LB. BOX \$1 ⁵⁹
GOOCH'S MEXICAN STYLE Hot Links	LB. \$1 ³⁹
SELECT SLICED YOUNG Beef Liver	LB. 89¢

U.S.D.A. GRADE 'A' CERTIFIED FINEST QUALITY COUNTRY PRIDE FRYERS	
CUT-UP PAN READY Fryers	LB. 65¢
SPLIT FRYER Breasts	LB. \$1 ¹⁹
FRESH FRYER Thighs	LB. 99¢
FRESH FRYER Drumsticks	LB. 99¢

Kleenex Tissue 200 CT. BOX 59¢

Lotion 6 OZ. BTL \$1¹⁹

BAND-AID Brand TRICOT MESH 20 CT. BOX \$1¹⁹

BAND-AID Brand FLEXIBLE FABRIC 20 CT. BOX \$1¹⁹

LOW PRICES & COURTEOUS SERVICE!

CALIFORNIA SUNKIST NAVEL

Oranges 39¢

PRODUCE SPECIALS

WASHINGTON GOLDEN Apples DELICIOUS 2 LBS. \$1⁰⁰

CALIFORNIA CRISP CELLO Carrots 3 1LB. PKGS. \$1⁰⁰

LARGE TIE GREEN Onions 2 FOR 29¢

U.S. NO 1 RUSSET Potatoes 5 LB. BAG 79¢

We're proud to give you more!

Venture FOODS

PRICES EFFECTIVE APRIL 11-17, 1982 WE RESERVE THE RIGHT TO LIMIT QUANTITIES

MEMBER STORE **AT** AFFILIATED FOODS, INC.

WE ACCEPT FOOD STAMPS WE ACCEPT MANUFACTURER'S COUPONS

HURDT'S

STRENGTH X YIELD = PROFIT AND THAT MEANS HURDT'S 580

HURDT'S 580

HURDT'S 580 CHARACTERISTICS:

- 85,000 PSI or better Pressley (25 or better grams per tex)
- 1 1/32 inch staple or better
- Resistant to Fusarium, Verticillium
- Wilt and Root Knot Nematode
- High yields of 1 to 3 bales per acre
- Micronaire - 3.5 to 4.0
- Strips Clean
- (Texas and Oklahoma)
- Picks Clean
- (Deep South and Arizona)
- Dry land or irrigated
- Gins Good
- COTTON MILLS WOULD PREFER TO SPIN IT BECAUSE OF 25 OR BETTER GRAMS PER TEX
- Makes excellent blue jeans and cotton fabrics
- AND THE BOTTON LINE . . . IT PUTS MORE MONEY IN YOUR POCKET !!

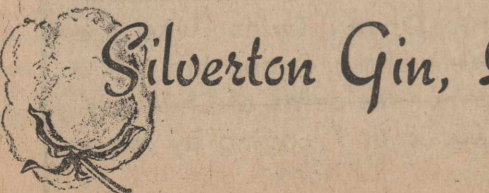



TEXAS CLIFFHANGER — The world's first total freefall ride the Texas Cliffhanger, will open in late April at Six Flags Over Texas. Riders will be dropped at freefall speed from the top of the 128-foot-tall tower. Passengers will end up riding flat on their backs as the ride's computer-controlled brakes bring the gondolas to a stop.

ELEVENTH ANNUAL BOB WILLS DAY
COMING UP APRIL 24

The eleventh annual Bob Wills Day Saturday, April 24, will feature the second annual reunion of former Texas Playboys. At least 10 to 14 will be featured at the Friday night dance from 9:00 p.m. until midnight at the Bob Wills Center.

The parade will be held as usual at 10:30 o'clock Saturday morning down Main Street, with many beautiful floats, some riding clubs, bands, horseback riders, etc. Immediately following the parade, barbecue will be the "piece de resistance" at 11:00 in the Bob Wills Cafeteria. The Old Fiddlers Contest will be at 12:30 p.m. in the Bob Wills Center Auditorium.

The afternoon program will get underway at 2:00 o'clock on the old football field east of the Center. The program will be presented by former Texas Playboys, promising to be one of the largest groups of Texas Playboys ever to be assembled at one place. Master of ceremonies will be Dr. Charles Townsend, grammy award winner and author of "San Antonio Rose — The Life and Music of Bob Wills and the Texas Playboys."

Other events include special movies of Bob Wills, both motion picture and TV specials featuring Bob Wills, to be shown upstairs in the Arts and Crafts Building of the Bob Wills Center. You will also want to visit the Bob Wills Museum on the first floor of the building and the concession stand at the east end where all kinds of good things to eat will be sold along with souvenirs, including caps, totebags, ashtrays and coins.

The Saturday night dance will begin at 7:00 p.m. with music by Hoyle Nix and the West Texas Cowboys. Breakfast will be served beginning at 11:00 p.m.

If you haven't attended Bob Wills Day before, be sure to visit the Bob Wills Monument on the west edge of Turkey.

Department of Public Safety officers will be on duty for your safety.

ARTS AND CRAFTS SHOW IS APRIL 24

April 24 will soon be here, and the response to the Turkey Arts and Crafts Show is extra good this year. This should be another good show with a wide variety of arts and crafts. Everyone is invited to attend while you are in Turkey for Bob Wills Day. Anyone having arts or crafts to display is asked to contact Marjorie Bell to reserve a space. Her address is Box 338, Turkey, Texas 79261. She may be telephoned at 423-1086 or 423-1263.

Mrs. Van Breedlove has been a patient at Central Plains Hospital in Plainview since last Friday. She has been undergoing tests, and expects to be able to return home today (Thursday).

POLITICAL ANNOUNCEMENTS

Subject to Action of the Democratic Primary For United States Representative, 13th Congressional District of Texas:

JACK HIGHTOWER
Vernon, Texas
(Re-election)

For State Representative, 84th Legislative District of Texas:

FOSTER WHALEY
(Re-election)
Pampa, Texas
DOYCE MIDDLEBROOK
Shallowater, Texas

For Commissioner, Briscoe County Precinct 4:

BRYANT EDDLEMAN
(Re-election)
Silverton, Texas
CHARLES (Mule) GRANTHAM
Silverton, Texas

For Judge, Briscoe County, Texas:

FRED W. MERCER
(Re-election)
Silverton, Texas

For County and District Clerk, Briscoe County, Texas:

BESS McWILLIAMS
(Re-election)
Silverton, Texas

For Treasurer, Briscoe County, Texas:

MILDRED J. REID
(Re-election)
Silverton, Texas

For Justice of the Peace, Briscoe County Precinct 1:

BARBARA PIGG
(Re-election)
Silverton, Texas

SCHOOL SUPPLIES-BRISCOE COUNTY NEWS

WESTERN WAY REDI-BUILT HOMES
"Finest In Quality Homes"
Special Prices from \$20 per sq. ft.
Show Homes Available or Build to Specifications
TOM CHERRY (806) 763-1133 OFF.
Sales (806) 744-9418 Home
710 Amarillo Hwy. Lubbock, Texas

Briscoe County News
SILVERTON, TEXAS
"FOR ALL YOUR PRINTING NEEDS"

CANNON'S CONSTRUCTION
Where QUALITY is First
Custom Homes
Remodeling, Painting,
Roofing, Fencing
Specializing in Custom-Built Cabinets
MONTE CANNON
806-995-4310 Tulia, Texas

The Congregation Of The CHURCH OF CHRIST
Meeting At Rock Creek
EXTENDS A GRACIOUS WELCOME TO ALL TO ATTEND ANY AND ALL OF OUR SERVICES.
Morning Worship 10:30 a.m.
Evening Worship 6:00 p.m.
WEDNESDAY
Evening 7:00 p.m.

Ray Teeple Fertilizers, Inc.
Proper Fertilizer Blends
Insecticides - Herbicides
Custom Application
Airplane -- Ground Rig
Tool Bar Rigs Furnished
Phone 847-2620

SILVERTON WELL SERVICE
823-2061
Silverton, Texas
Jack Davis 823-2263
Leon Lavy 823-2188

TREFLAN
5 Gallons - - \$150.00
30 Gallons - - \$895.00
All Your Farm Chemical Needs
PRODUCERS COOPERATIVE ELEVATOR
983-2821
Floydada



Otwell Twins To Entertain Annual Stockholders Meeting

The Otwell Twins, regular performers on the Lawrence Welk Show, will entertain at Rolling Plains Production Credit Association's Annual Stockholders Meeting to be held Friday, April 23, at 10:00 a.m. at the City Auditorium in Childress, and Saturday, April 24, at 10:00 a.m. in the High School Auditorium in Stamford.

Lawrence Welk, upon hearing a tape of the singing Otwell Twins for the first time, was so impressed he wrote to their home town of Tulia and invited them to appear on his show. "And by the end of their first appearance," he says, "I knew I had found something special. They turned out to be two of the nicest, finest, and most talented young men I have ever met, and if they keep on the way they're going, they can't help but go right to the top."

Roger and David Otwell appear to be doing just that. Besides their weekly appearances on the Lawrence Welk Show, they have performed at numerous events including Disney World in Florida, Disneyland in California, fairs, concerts, and the West Texas Rehabilitation Center Tel-ethon in Abilene. A recording, featuring some of their own compositions, is now in the offing.

They have been singing together ever since they can remember. Many of their songs reflect their Texas roots, and their deep cultural and religious heritage. Both boys love the land. "Our daddy was a landowner at one time, but by the time we were born he was a ranch hand, and we were poor. Real poor. We both worked at any jobs we could find all the time we were growing up to help make ends meet."

Double up, America.



Two can ride cheaper than one.

If you drive to work by yourself, you're spending twice as much money on commuting as you should.

That's too much. Cut it in half. Take a friend.



A Public Service of This Magazine & The Advertising Council

Public Notice

THE STATE OF TEXAS
TO: THE UNKNOWN STOCK-
HOLDERS OF JAGUAR
OIL COMPANY

GREETING:

You are commanded to appear by filing a written answer to the plaintiff's petition at or before 10 o'clock A. M. of the first Monday after the expiration of 42 days from the date of issuance of this Citation, the same being Monday the 3rd day of May, A. D., 1982, at or before 10 o'clock A. M., before the Honorable District Court of Briscoe County, at the Court House in Silverton, Texas.

Said plaintiff's petition was filed on the 12th day of March, 1982. The file number of said suit being No. 2302.

The names of the parties in said suit are:

R. P. FULLER and LLOYD ELAINE FULLER as Plaintiff, and THE UNKNOWN STOCKHOLDERS OF JAGUAR OIL COMPANY as Defendant.

The nature of said suit being substantially as follows, to-wit: Suit to cancel Deed dated November 30, 1953, recorded in Volume 50, page 52 of the Deed Records of Briscoe County, Texas, on the following described property located in Briscoe County, Texas, and to quiet title to said mineral interest, to-wit: All of a tract of land out of the West part of the South Two-Thirds of Section 158, in Block G & M, Certificate 4/611 G. C. & S. F. R.R. Co. Survey and described by metes and bounds as follows: BEGINNING at the Southwest corner of said Section 158 for the Southwest and beginning corner of this tract THENCE North 1267.2 varas to a point in the West line of said Section 158, for the Northwest corner of this tract; THENCE East 1009.1 varas to a point for the Northeast corner of this tract; THENCE South 1267.2 varas to a point in the South line of said Section 158 for the Southeast corner of this tract; THENCE West 1009.1 varas to the PLACE OF BEGINNING, containing 226-²/₃ acres, more or less.

If this Citation is not served within 90 days after the date of its issuance, it shall be returned unserved.

Issued this the 12th day of March A. D., 1982.

Given under my hand and seal of said Court, at office in Silverton, Texas, this the 12th day of March A. D., 1982.

/s/ Bess McWilliams
District Clerk
Court Briscoe County,
Texas

(Seal)
NO. 2302
R. P. FULLER and wife,
LLOYD ELAINE FULLER
VS.
THE UNKNOWN STOCK-
HOLDERS OF JAGUAR
OIL COMPANY

IN THE DISTRICT COURT
OF
BRISCOE COUNTY, TEXAS
APPLICATION FOR CITATION
BY PUBLICATION—
UNKNOWN STOCKHOLDERS

AUBREY J. FOUTS, attorney for Plaintiffs in the above entitled and numbered cause, being duly sworn, says that the names of the stockholders of JAGUAR OIL COMPANY against whom the above entitled and numbered proceeding has been brought are unknown to Affiant and to the Plaintiffs therein, and that after due diligence on the part of the Affiant and the Plaintiffs, they or either of them have been unable to locate the whereabouts of said Unknown Stockholders, wherefore, he prays that a citation be issued for service by publication.

CARR, EVANS, FOUTS
& HUNT
P. O. Box 2585
Lubbock, Texas 79408
806/765-7491

/s/ AUBREY J. FOUTS
State Bar 07315000

Attorney for Plaintiffs
SWORN TO AND SUBSCRIBED
BEFORE ME this 11th day of
March, 1982.

/s/ Patricia L. Franklin
NOTARY PUBLIC
Lubbock County, Texas

ENDORSEMENT
FILED this 12th day of March,
1982, at 9:00 o'clock, A. M.

/s/ Bess McWilliams
DISTRICT CLERK
Briscoe County, Texas
NO. 2302

R. P. FULLER, and wife,
LLOYD ELAINE FULLER
VS.
THE UNKNOWN STOCK-
HOLDERS OF JAGUAR
OIL COMPANY
IN THE DISTRICT COURT

OF
BRISCOE COUNTY, TEXAS
PLAINTIFFS'
ORIGINAL PETITION
TO THE HONORABLE JUDGE
OF SAID COURT:

NOW COME R. P. FULLER, and wife, LLOYD ELAINE FULLER, hereinafter called Plaintiffs, complaining of THE UNKNOWN STOCKHOLDERS OF JAGUAR OIL COMPANY, a defunct corporation, and as grounds therefor, would show to the Court the following:

I.
The Plaintiffs, R. P. FULLER and LLOYD ELAINE FULLER, are residents of Lubbock, Lubbock County, Texas. The residence of the Defendants is unknown, and the names and identities of the Stockholders of JAGUAR OIL COMPANY, a defunct corporation, are unknown to the Plaintiffs. Service of process should be obtained upon the Defendants by publication pursuant to the provisions of Rule 111, Rule 114, and Rule 115, of the Texas Rules of Civil Procedure. The property which is the subject of this proceeding accrued to the Stockholders of JAGUAR OIL COMPANY when it became a defunct corporation on September 1, 1956, by having its charter forfeited pursuant to Article 7096, Revised Civil Statutes of Texas, for failure to pay franchise taxes in the State of Texas.

II.
Plaintiffs would show that heretofore, to-wit, prior to July 1, 1954, they were the owners, in fee simple, of an undivided one-fourth interest in all of the oil, gas and other minerals in, under or which may be produced from the following lands situated in Briscoe County, Texas, to-wit:
All of a tract of land out of the West part of the South Two-Thirds of Section 158, in Block G & M, Certificate 4/611 G.C. & S.F. R.R. Co. Survey and described by metes and bounds as follows:

BEGINNING at the Southwest corner of said Section 158 for the Southwest and beginning corner of this tract;

THENCE North 1267.2 varas to a point in the West line of said Section 158, for the Northwest corner of this tract;

THENCE East 1009.1 varas to a point for the Northeast corner of this tract;

THENCE South 1267.2 varas to a point in the South line of said Section 158 for the Southeast corner of this tract.

THENCE West 1009.1 varas to the PLACE OF BEGINNING, containing 226-²/₃ acres, more or less.

III.
By a Mineral Deed dated November 30, 1953, but delivered subsequent to June 23, 1954, and recorded July 1, 1954, in Volume 50, Page 52-54, of the Deed Records of Briscoe County, Texas, R. P. FULLER and wife, LLOYD ELAINE FULLER, purported to convey an undivided one-half (1/2) interest in all of the oil, gas and other minerals in, under or which may be produced from the above described property to JAGUAR OIL COMPANY in a transaction whereby JAGUAR OIL COMPANY was to pay the agreed consideration for said conveyance by a draft or check. The draft or check of the purchaser was not honored and the consideration to be paid for the conveyance of said mineral interest was not paid to the Grantors. Thereafter, for the purpose of rescinding said transaction on or about August 16, 1954, JAGUAR OIL COMPANY executed and delivered its Mineral Deed reconveying the above described interest to R. P. FULLER and LLOYD ELAINE FULLER, but the Plaintiffs have lost or misplaced said Deed, and it was not recorded. Plaintiffs would show that there was a total failure of consideration for the execution and delivery of the original Mineral Deed to JAGUAR OIL COMPANY mentioned above, and Plaintiffs seek cancellation of said Mineral Deed.

IV.
Plaintiffs would show that they are entitled to cancellation of the above described Mineral Deed to JAGUAR OIL COMPANY for failure of consideration and for judgment quieting title to an undivided one-fourth (1/4) interest in the minerals in, under or which may be produced from the above described property.

V.
Plaintiffs would further show that there was an error in the Mineral Deed purported to convey an undivided one-half (1/2) interest in the oil, gas and other minerals in, under or which may be produced from the above described property, whereas the Plaintiffs only owned an undivided one-fourth (1/4) interest in

P.A.S.S. HAS LUNCHEON
AND SHOWER
FOLLOWING STUDY

The Secret Prayer and Share Sisters met with Mrs. J. D. Nance to study "I Can Make Wise Use of My Time."

Benjamin Franklin once said, "Dost Thou love life? Then do not squander time, for that is the stuff life is made of."

The study revealed that busy people don't have time to worry about what to do with their time. Jesus and His disciples were busy people. Gleaned from this lesson was the fact that nothing is so dear and precious as time for "Time is the life of the soul."

Following the study, a salad luncheon was served to Mrs. Danny Francis, Mrs. Elton Cantwell, Mrs. Barry Francis, Mrs. Tommy Sherman and Rolf, Page House and the hostess.

Mrs. Barry Francis was surprised with a shower of baby gifts.

In May Mrs. John Francis will host the group as they study "I Can Profit From My Mistakes, And the Mistakes of Others."

said minerals, they having previously conveyed an undivided one-fourth (1/4) interest in said minerals to ROY FURR. Plaintiffs seek judgment declaring that their mineral interest in the above described property is an undivided one-fourth (1/4) interest rather than an undivided one-half (1/2) interest.

WHEREFORE, PREMISES CONSIDERED, Plaintiffs pray that the Defendants be cited according to law to appear herein and that upon hearing hereof, Plaintiffs have judgment canceling the above described Mineral Deed and quieting title to the above mentioned mineral interest in Plaintiffs. Plaintiffs seek recovery of all costs of court and general relief.

CARR, EVANS, FOUTS
& HUNT
P. O. Box 2585
Lubbock, Texas 79408
806/765-7491
/s/ AUBREY J. FOUTS
State Bar 07315000

12-4c

Double up, America.

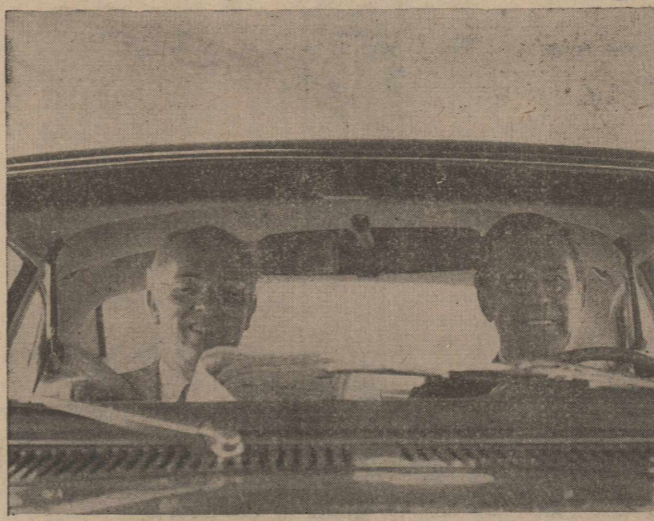

Two can ride cheaper than one.

If you drive to work by yourself, you're spending twice as much money on commuting as you should.

That's too much.

Cut it in half. Take a friend.

Not only will your daily commute cost you half as much, but that monotonous trip will be a lot more pleasant.

Let's double up. Carpools are a great way to get where we're going. Faster and cheaper.

First State Bank

SILVERTON, TEXAS

OFFERS THE FOLLOWING SERVICES

NOW ACCOUNTS

FREE: SOCIAL SECURITY DIRECT DEPOSITS

PASSBOOKS SAVINGS

FREE: CHECKING TO SENIOR CITIZENS (65 and older)

REGULAR CERTIFICATE OF DEPOSITS

MONEY MARKET CERTIFICATE OF DEPOSITS (at government rates)

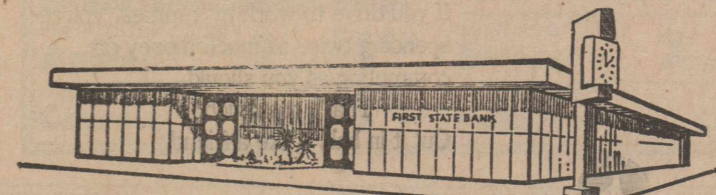

We invite you to use our Bank-by-mail Service and Wire-Transfer Service.

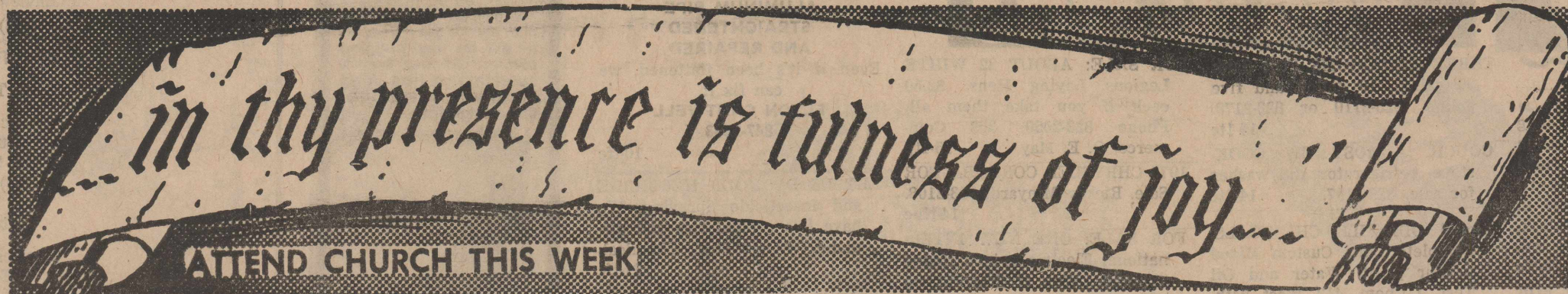

ASSEMBLY OF GOD

Mrs. Marilyn Bridges, Pastor

Sunday
 Sunday School.....9:45 a.m.
 Worship Service.....11:00 a.m.
 Evening Service.....6:00 p.m.

Wednesday
 Worship Service.....7:00 p.m.

★

SILVERTON CHURCH OF CHRIST
 Gerald Beasley, Minister

Sunday
 Sunday School.....9:00 a.m.
 Morning Worship.....10:00 a.m.
 Evening Worship.....6:00 p.m.

Wednesday
 Bible Study.....7:00 p.m.

★

FIRST BAPTIST CHURCH
 Royce Denton, Pastor

Sunday
 Library Opens.....9:15 a.m.
 Sunday School.....9:45 a.m.
 Worship Service.....11:00 a.m.
 Library Opens.....4:30 p.m.
 Youth Choir.....4:30 p.m.
 Training Union.....5:00 p.m.
 Mission Friends, G.A.
 and R.A.....5:00 p.m.
 Evening Worship.....6:00 p.m.

Second Monday
 Night W.M.S.....7:00 p.m.

Second and Fourth Tuesday
 W. M. S.9:30 a.m.

Wednesday
 Junior High Acteens.....3:35 p.m.
 High School Acteens, first
 and third Wednesday.....3:35 p.m.
 Mid-Week Service.....7:00 p.m.
 Choir Rehearsal.....7:45 p.m.

Second Saturday
 Baptist Men.....7:00 a.m.

GOOD FRUITS

"The wisdom that is from above is first pure, then peaceable, gentle, and easy to be entreated, full of mercy and GOOD FRUITS."

There are two forces at work in this world, evil and good. We have the freedom to choose between these two things.

"O taste and see that the Lord is good: blessed is the man that trusteth in him."



The Church is God's appointed agency in this world for spreading the knowledge of His love for man and of His demand for man to respond to that love by loving his neighbor. Without this grounding in the love of God, no government or society or way of life will long persevere and the freedoms which we hold so dear will inevitably perish. Therefore, even from a selfish point of view, one should support the Church for the sake of the welfare of himself and his family. Beyond that, however, every person should uphold and participate in the Church because it tells the truth about man's life, death and destiny; the truth which alone will set him free to live as a child of God.

Coleman Adv. Serv.

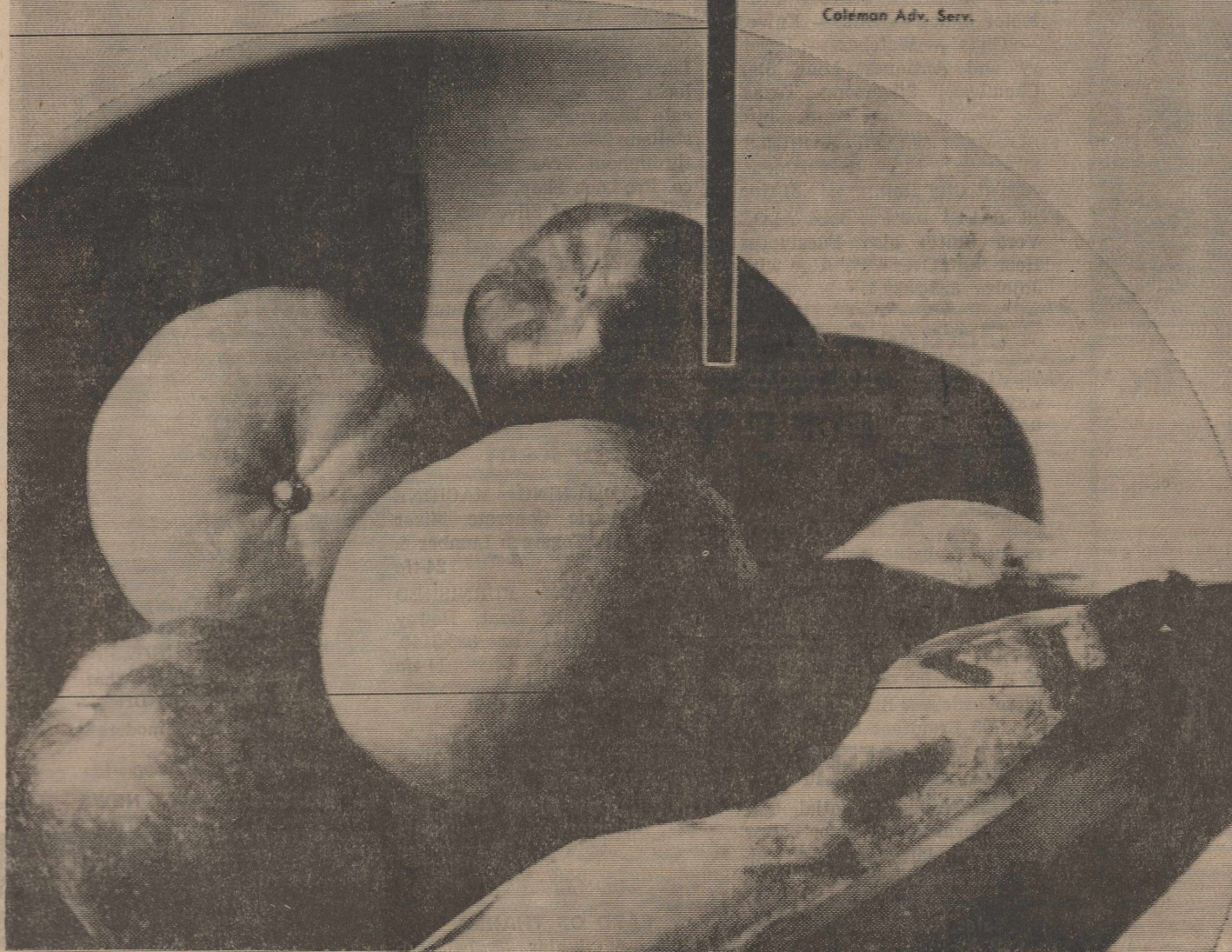

FIRST UNITED METHODIST CHURCH

Pastor: Rev. Billy Wilson

Sunday
 Sunday School.....9:45 a.m.
 Worship Service.....11:00 a.m.
 M. Y. F.....5:00 p.m.
 Evening Worship.....6:00 p.m.

Wednesday
 Choir Practice.....6:00 p.m.

★

NEW FELLOWSHIP BAPTIST MISSION

Sunday
 Sunday School.....9:45 a.m.
 Worship Service.....11:00 a.m.
 Training Union.....5:00 p.m.
 Evening Service.....6:00 p.m.

Wednesday
 Choir Rehearsal.....7:00 p.m.
 Prayer Service.....8:00 p.m.

★

OUR LADY OF LORETO CATHOLIC CHURCH

Sunday
 Mass.....10:00 a.m.

★

ROCK CREEK CHURCH OF CHRIST

Sunday
 Worship Service.....10:30 a.m.
 Evening Worship.....6:00 p.m.

Wednesday
 Worship Service.....7:00 p.m.

JONES DEPT. STORE

BROWN - McMURTRY IMPLEMENT CO.

GARVIN OIL COMPANY

SILVERTON AUTO PARTS

SILVERTON WELL SERVICE

SILVERTON OIL COMPANY

BRISCOE COUNTY NEWS

BRISCOE COOPERATIVES

RHODE PIPE COMPANY

JERRY'S MALT SHOP

FOGERSON LUMBER & SUPPLY

SILVERTON FUNERAL HOME

JACK'S PHARMACY

FIRST STATE BANK

GRABBE - SIMPSON CHEVROLET CO., INC.

RAY THOMPSON IMPLEMENT CO., INC.

VERLIN B. TOWE AGENCY

LOOKING FOR A JOB? LOOKING FOR HELP?

Wanted Ads

For Sale

STALEY MINERALS HAVE long been recognized as the tops in their field. We have a good supply of Bloat Block and HI Mag, all purpose mineral in stock, by the ton or by block. Lone Star Chemical, Silvertone, 823-2376. 48-tfc

SEE BROWN - McMURTRY FOR your International Electric Fences, Insulators and Wire. 38-tfc

FOR SALE: MAYTAG WASHERS and Dryers. Service and Parts. Fogerson Lumber & Supply. 13-tfc

THREE AQUARIUMS FOR Sale: 30 gallon, 10 gallon and five gallon. 823-2110 or 823-2178. 15-tfc

COUCH, ALMOST-NEW COOK-stove, refrigerator and washer for sale. 823-2197. 14-3tc

Liquid OIL FILL CHEMICALS. Complete Line, Custom Mixed in our plant. Water and Oil Test. L-Chem, 413 West 24th, Plainview. Phone 296-5555 or 293-3227. 10-8tp

NEW OIL FILL PIPE. We buy right and can sell right. Any size. L-Chem, 413 West 24th, Plainview. Phone 296-5555 or 293-3227. 10-8tp

FOR SALE: EVERSMAN CAMEL backed float and two cattle guards, 21'x8'. Call 847-2555. 11-tfc

NEED A V-BELT? BROWN - McMurry Implement now has a good stock of V-Belts in the most needed sizes. 30-tfc

OLD SCRATCH CATTLE OIL-ers: Sales, Service, Parts and Insecticides available through Henry T. Hamblin, Wayside, Texas. 806-764-3461. 27-tfc

MAKE US YOUR CULTIVATOR and Tillage Tool Headquarters. We have Graham - Hoeme, Adams, Nichols, and IH—both in plain and hardfaced. Brown-McMurtry Implement, Silvertone, Texas. 17-tfc

FOR SALE: ABOUT 22 WHITE Legions Laying Hens. \$2.50 each if you take them all. Phone 823-2050, 303 Commerce, O. E. May. 15-1tp

1975 CHRYSLER CORDOBA FOR Sale. Rickey Minyard, 823-2108. 14-tfnc

FOR SALE: ONE NEW INTERNATIONAL Electric 23-inch Hedge Trimmer. Won at drawing, no hedge to trim. Tobe Riddell, 847-2528. 14-2tc

FOR SALE: WE ARE A DEALER for Sanitas Wallpaper. Prompt delivery. Sample books available. Fogerson Lumber & Supply. 34-tfc

MOORMAN'S FEEDS To better utilize your grazing, use Moorman Mineral and Protein If Pays to Figure Cost **DONNIE MARTIN** Silvertone, Texas

YETTER ROTARY REPLACEMENT rotary hoe wheels for most makes of rotary hoes only \$25.00 each. Carry a spare at this price. Replacement bearings only \$3.71 each. Brown-McMurtry Implement Company, 823-2441. 13-tfc

TREFLAN AND OTHER FARM Chemicals competitively priced. Liquid Blends Available. Check with us first. Lone Star Chemical, 823-2376 or 652-2761. 3-tfc

BUY - SELL - TRADE: Collector Spurs - Bits - Knives - Guns - Watches - Jewelry and Antiques. Lone Star Chemical, Silvertone, Texas. 3-tfc

FOR SALE: TRASH BARRELS. Silvertone Fire Department. Ask at City Hall. 31-tfnc

FOR SALE: 100% PURE ALOE Vera Juice; also Eucalyptus Heat Rub. Over 70% Aloe with Jojoba. 823-2339. 51-tfc

Garage Sale

GARAGE SALE: 1100 BROAD-way Thursday, Friday and Saturday. Tisa Whitfill. 15-1tc

Real Estate

HOUSE FOR SALE: TWO BED-room, 1 1/2 baths, utility room, cellar. Garage. On corner lot. 807 Loretta Street. Phone 823-2146. 19-tfc

CENTRAL PLAINS REALTORS New Brick Home, 506 Saye Street Two bedroom Brick Home, 705 Braidfoot Street

MAKE OFFER

Let us list your residential, business or farm property for better results with large range of advertising area. **BARBARA PIGG** Sales Representative Call for Appointment to see homes 823-2265 or 823-2115

FOR SALE OR RENT: THREE bedroom house. Charles Grant-tham, 823-2377. 404 Briscoe. 8-tfc

Services

FOR ALL TYPES OF Concrete work, remodeling, new construction, residential or commercial call Rice Construction, 995-2750. 10-tfc

DRY CLEANING, LAUNDRY: Briscoe County News is the Silvertone pick-up station for Tulla Steam Laundry. Clothes are picked up and delivered on Thursdays. 24-tfc

SINGER SEWING MACHINES, Vacuum Cleaners, Smith Corona Typewriters, Adding Machines, Kirby Sales and Service. Buy here, service here. Call in Silvertone, 823-2333. Office located at 620 Noel in Memphis. Here every two weeks on Thursdays. 21-tfc

Archie Castleberry FOR ALL YOUR LIFE INSURANCE HOSPITALIZATION NEEDS - USE and **SOUTHLAND LIFE** 11th and Washington Amarillo, Texas

Underground Irrigation Pipe Plastic Gas Pipe RHODE PIPE CO. 823-2458 - 823-2459 Silvertone, Texas

I DO ROOFING, SMALL CAR-pentry work, repair and restore antique furniture. Contact Steve Cathey, 684-2314, Kress, Texas. 15-tfc

ALUMINUM PIPE STRAIGHTENED AND REPAIRED Even if it's been flattened, we can fix it. **ELTON CANTWELL** 847-2668 10-tfc

LET US DO YOUR HERBICIDE and Insecticide Spraying. We have two ground rigs and airplane. Lone Star Chemical. 11-tfc

INSULATION INSTALLED AND guaranteed. Fire resistant. Marr Insulation Co., 652-3593, Lockney, or call Flute Hutsell. 11-tfc

LOCKNEY MEAT COMPANY Kill Days Monday through Friday **CUSTOM PROCESSING** Half and Quarter Cut, Wrapped, Frozen and Fully Guaranteed **SAM & KELLY FORTENBERRY** 652-3305 Corner of U.S. 70 and Farm Road 378 South 11-tfc

SAVINGS - INSULATE YOUR own home (it's easy) for savings on energy and extra savings on installation. 1,000 sq. ft. of 6" insulation for only \$70. Caprock Home Center, 455-1193, Quitaque. 2-tfc

OUR BUSINESS IS EXHAUSTING . . . Custom Tailpipes for Pickups, Cars, Tractors and Combines. Dual Exhaust a Specialty. **DON'S MUFFLER SHOP** 123 W. California Street Floydada, Texas 983-2273

LOCKSMITH LOCKS OPENED. Locks repaired. Keys made for locks that have no keys. Duplicate keys made. Deadbolts installed. 24-hour mobile service throughout area. Don Probasco, Pro-Lock Shop, 983-3834. 15 miles south of Silvertone, Highway 207. 14-tfc

MACKENZIE TRAILER PARK: Complete Hookups Available for Campers or Mobile Homes. Overnight, Weekly or Monthly Rates. 1/2 block north of Floydada turnoff. Robert and Carlye Hill, owners. 34-tfc

For Rent

SMALL DITCHING MACHINE and Electric Concrete Mixer For Lease. Fogerson Lumber & Supply. 24-tfc

ONE BEDROOM FURNISHED Apartment For Rent. Dewey Estes, 823-2451 or 823-2148. 11-tfc

Wanted

WANTED: CUSTOM FARMER for 170 acres. Feed and/or Wheat. Write Glenn Allen, Box 631, Silvertone. 15-4tc

Cards of Thanks

CARD OF THANKS L. O. A. Junior Study Club would like to thank the March of Time Study Club for their generous donation to the Christmas Lighting and Decoration Fund. We appreciate their support, for it helps the Christmas decorating to be a continued success. Sincerely, L. O. A. Junior Study Club

CARD OF THANKS We would like to thank the Silvertone Volunteer Fire Department for their help when we had the fire at our home last week. Your quick response was appreciated very much. The David Johnston family

CARD OF THANKS Thank you for the cards, flowers and phone calls while I was in the hospital and since I have been home. All are appreciated very much. Shane Reagan

CARD OF THANKS We would like to take this means to say thank you for the many nice things that have been done for us during the time E. H. was sick and in the hospital and since he has been home. Our heartfelt gratitude is hard to put into words, but thanks to everyone for everything. We live in a great big little town. E. H. and Glenda Victor and Debbie Bill

Jim's Frame Shop Custom Picture Frames Jim E. Smith 601 N. E. 1st Place Tulla 995-4319 call after 6 and weekends

Fittin'est Pecos. The fittin'est for work. The fittin'est for play. The fittin'est for heel-hugging comfort. Choose from a selection of Red Wing Pecos pull-ons with sizes that are right for you.

Red Wings Jones Dept. Store

YOU ARE INVITED

TO SEE OUR LARGE SELECTION OF PAPER ITEMS FOR THE BRIDE

WEDDING INVITATIONS 100 For \$13.90 and up **NAPKINS, GUEST BOOKS THANK YOU NOTES** - LATEST STYLES -

LETTER AND OFFSET PRESS PRINTING BRISCOE COUNTY NEWS

SEE US FOR ALL TYPES OF COMMERCIAL PRINTING BRISCOE COUNTY NEWS



Wedding

* INVITATIONS * NAPKINS, BOOKS * THANK YOU NOTES A complete selection that will please every Bride, yet the prices are moderate. *Your Bridal Headquarters* BRISCOE COUNTY NEWS

WHITE, SELF, DAVENPORT & BASS

Attorneys at law 601 West 7th Plainview, Texas 79072 (806) 293-8463

ANNOUNCE THE OPENING OF

Their Tulla Office Located at 808 Southwest 2nd Tulla, Texas 79088 (806) 995-2314

Attorneys:

Charles G. White Ed Self Erwin Davenport Bob Bass

OIL & GAS REPORTING SERVICE

109 W. FOSTER - PAMPA, TEXAS

New Location Completion and Plugging Report Lease Production Totals

DORIS HARRISON

Phone 806-665-5800



NOW OPEN M & M LAUNDROMAT NEW MAYTAG WASHERS & DRYERS

Your Business Appreciated

Open 7:00 a.m. to 10:00 p.m.

Donnie & Carol Martin, Owners

West Side Of The Square

SILVERTON, TEXAS

Stop In and stock up **GET YOUR HOE READY TO GO WITH GENUINE JOHN DEERE PARTS**

We have all the parts you'll need to restore your rotary hoe to like-new performance. See us first for whatever parts you need—hoe wheels, bearings, gauge wheels and tires or hydraulic cylinders. Don't risk lost performance on will-fit parts. Get the most from your rotary hoe with genuine John Deere parts.



This Week Only

\$ 26

Buy Now

\$ 16

Save

Ray Thompson Implement Co.

Silvertone, Texas

TO SAVE MONEY FOR FARM BUREAU MEMBERS

38% off Regular Rate with Texas Farm Bureau Mutual Insurance Company's Deviation. **FARM & RANCH OWNERS AND HOMEOWNERS POLICIES**

COMPETITIVE RATES ON **AUTO, FARM LIABILITY, COMMERCIAL LIFE, RETIREMENT, CROP HAIL**

SOUTHERN FARM BUREAU LIFE SOUTHERN FARM BUREAU CASUALTY TEXAS FARM BUREAU INSURANCE CO. **SEE ME AT**

BRISCOE COUNTY FARM BUREAU OFFICE **FLUTE HUTSELL AGENCY MANAGER**

TOMMY EDWARDS CARRIER AGENT - 423-1083

HUTSELL INSURANCE AGENCY Silvertone, Texas

LET US HELP YOU WITH YOUR FERTILIZER AND CHEMICAL NEEDS

BRISCOE COOPERATIVES

This Is Your Business - **Use It!**