

(SECD-065280)
 PUBLISHED EVERY THURSDAY AT SILVERTON, TEXAS 79257
 BY CHARLES AND MARY ANN SARCHET
 SECOND CLASS POSTAGE PAID AT SILVERTON, TEXAS 79257
 Postmaster: Send Address Changes to Briscoe County News, Box
 130, Silverton, Texas 79257
 SUBSCRIPTION RATE PER YEAR: \$5.50
 CHARLES R. SARCHET PUBLISHER
 MARY ANN SARCHET EDITOR



MRS. MARK ALLEN BROWN

☆☆☆ ☆☆☆
Northcutt - Brown Vows Exchanged
 In Formal Double-Ring Ceremony

Miss Sally Kay Northcutt and Mark Allen Brown exchanged double-ring wedding vows at 5:00 p.m. Saturday, June 13, at the First Baptist Church in Silverton. Rev. Royce Denton, pastor, performed the ceremony before a double candelabra archway accented with greenery and apricot gladiolus buds, flanked by two bouquets of apricot gladiolus and complimented by two baskets of greenery.

Parents of the bride are Mrs. Larry Jarrett of Silverton and Pat L. Northcutt of Dalhart. The bridegroom is the son of Mr. and Mrs. Buddy Brown of Silverton.

Given in marriage by her father, the bride wore a formal-length gown of ivory organza fashioned with a modified Queen Anne neckline edged with Chantilly lace. Her fitted bodice had bands of lace, pearls and full bishop sleeves with deep lace cuffs and tiny buttons. Her full skirt had tiers of lace-edged ruffles that extended into a chapel-length train.

Her picture hat of matching lace held a fingertip lace-edged veil of illusion. She carried a cascade bouquet of apricot and brown silk flowers.

To carry out bridal tradition, she carried her mother's Bible, wore a new diamond necklace given her by her father, borrowed her mother's diamond earrings, and added a blue garter.

Miss Brenda Boling served her friend as maid of honor. Matron of honor was Mrs. Susan McCoy of Lockney, sister of the bride. Bridesmaids were Misses Lisa Herrington of Quitaque, Judy and Christi Northcutt, Silverton,

sisters of the bride. The bride's attendants wore formal gowns of floral apricot sheer over apricot underlining designed with sweetheart necklines and tiered skirts trimmed with lace and apricot ribbon. They carried fans to which were attached brown and apricot silk flowers.

Candles were lighted by Brandon and Warren Jarrett, Silverton, step-brothers of the bride.

Best man was Jared Wheat of Houston. Groomsmen were Keith Jordan, Austin; Marty Weidenbach, Plainview; Kirk Durham and Jerry Matlock, brother-in-law of the groom, both of Silverton.

Guests were seated by Brandon Jarrett, Warren Jarrett and Scott Bowman, all of Silverton, and David McCoy of Lockney, brother-in-law of the bride.

Mrs. Anne McMurtry was pianist and Mrs. LaRue Garvin was organist, and they provided traditional nuptial selections and accompanied Roger Cantwell, soloist, who sang "We've Only Just Begun" and "You Light Up My Life."

The bride's mother wore a pale apricot dress with lace ruffle trim and accented with a white flower corsage.

The bridegroom's mother was attired in a shirtwaist peach-colored sheer chiffon dress and also added an ivory silk flower corsage.

A reception was held in the Fellowship Hall of the church immediately following the ceremony. An arrangement of apricot gladiolus decorated the bride's table which was covered

with a white cloth (hand-crocheted by the bridegroom's mother) over a floor-length sheer nylon tulle skirt.

The three-tiered wedding cake with candlelight icing was decorated with miniature bouquets of apricot roses and brown garden flowers, and was served with punch by Mrs. Belinda Matlock, sister of the bridegroom, and Miss Susie Tipton.

Presiding at the groom's table were DeAnn Criswell, Rebecca Dickson and Raeleen Smith. They served a chocolate cake made in the shape of two tennis rackets crossed at the handles with balls beside them. Coffee was poured from a silver coffee service.

Miss Shelly Harris was in

charge of securing the guests' signatures in the wedding book.

Following their wedding trip to New Orleans, the couple will be at home at 4645 52nd Street in Lubbock.

The bride is a graduate of Silverton High School and will be attending Jessie Lee's Beauty School in Lubbock.

The bridegroom is a graduate of Silverton High School, and is a student at Texas Tech University. He is also employed by Becknell Wholesale.

BRIDESMAIDS' LUNCHEON

A bridesmaids' luncheon was held in the home of Mrs. Belinda Matlock, sister of the bridegroom, Saturday at noon.

REHEARSAL PARTY

The rehearsal party was held in the home of Mr. and Mrs. Buddy Brown Friday night.

BEEF
 For Father's Day

Your Wedding Stationery

By

Carlson Craft



assures you of a complete selection... beautiful printing...correct wording... ALL at surprisingly modest prices. Stop in soon for helpful advice from our Bridal Department.

- ★ INVITATIONS and ANNOUNCEMENTS
- ★ THANK YOU NOTES

- ★ NAPKINS
- ★ BRIDAL BOOKS
- ★ ACCESSORIES

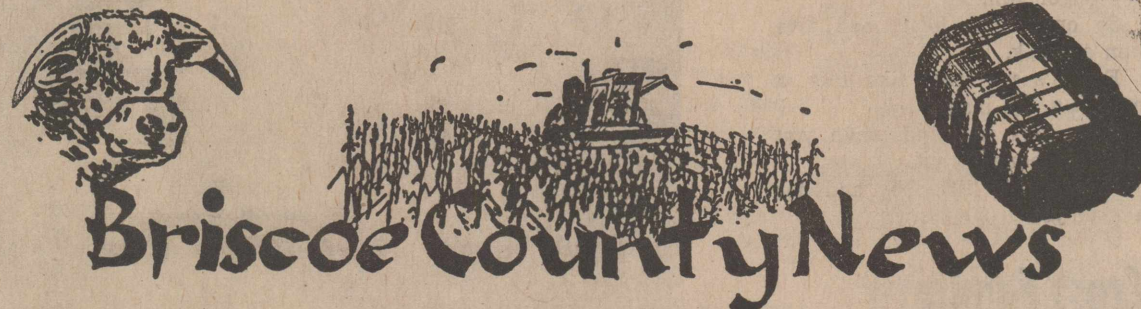

Stock Up... & Save! We're proud to give you more!

CHICKEN OF THE SEA WATER OR OIL PACK LIGHT
Chunk Tuna 6 1/2 OZ. CAN **89¢**

ALL GRINDS COFFEE
Maryland Club 1 LB. CAN **\$1.89**

KRAFT PLAIN Velveeta Spread 2 LB. PKG. **\$2.99**

PURE VEGETABLE Crisco Shortening 3 LB. CAN **\$2.09**

20% OFF LABEL Cascade 50 OZ. BOX **\$1.99**

KITCHEN TESTED FLOUR
Gold Medal 5 LB. BAG **99¢**

LAUNDRY DETERGENT
Cheer 49 OZ. BOX **\$1.99**

DAIRY & FROZEN FOODS

AMER/PIMENTO CHEESE **Kraft Singles** 8 OZ. PKG. **\$1.19**

KRAFT PHILADELPHIA **Cream Cheese** 8 OZ. PKG. **89¢**

KRAFT MARGARINE **Soft Parkay** 2.8 OZ. CUPS **89¢**

BOUNTY Paper Towels JUMBO ROLL **79¢**

MEAT SPECIALS

CENTER CUT HEAVY GRAIN FED BEEF **7-Bone Roast** LB. **\$1.49**

EXTRA LEAN HEAVY GRAIN FED BEEF **Stew Cubes** LB. **\$1.89**

OSCAR MAYER REG./JUMBO MT. WIENERS **Beef Franks** 1 LB. PKG. **\$1.79**

OSCAR MAYER MEAT/BEEF, THK./THN. **Bologna** 12 OZ. PKG. **\$1.49**

OSCAR MAYER SALAMI/LIVER CHS/PBP/LUNCHEON **Lunch Meats** 8 OZ. PKG. **\$1.19**

OSCAR MAYER **Variety Pak** 12 OZ. PKG. **\$1.89**

OSCAR MAYER FINEST QUALITY **Sliced Bacon** 1 LB. PKG. **\$1.99**

HORMEL PORK LINK SAUSAGE **Li'l Sizzlers** 12 OZ. PKG. **\$1.19**

HEAVY GRAIN FED BEEF BLADE CUT
chuck Roast LB. **\$1.19**

ARIZONA VINE RIPENED
Cantaloupe LB. **29¢**

PRODUCE SPECIALS

CALIFORNIA SUNKIST **Oranges** LB. **29¢**

YELLOW SWEET **Onions** LB. **29¢**

CALIFORNIA GOLDEN **Carrots** 1 LB. PKG. **29¢**

FOR LIFE'S LITTLE EMERGENCIES

Band-Aid Brand MEDIUM SHEER OR PLAS. STRIPS 30 CT. PKG. **\$1.19**

Band-Aid Brand ALL WIDE PLASTIC STRIPS 30 CT. PKG. **\$1.39**

Band-Aid Brand EXTRA LARGE PLASTIC STRIPS 10 CT. PKG. **\$1.39**

JOHNSON & JOHNSON **Dermicel Tape** 1/2" x 5 YD. ROLL **89¢**

JOHNSON & JOHNSON **Adhesive Tape** 1/2" x 5 YD. ROLL **79¢**

JOHNSON & JOHNSON **Adhesive Tape** 1/2" x 10 YD. or 1" x 5 YD. ROLL **\$1.29**

JOHNSON & JOHNSON MED. ADHESIVE 10 CT. 2x3" **\$1.29**

JOHNSON & JOHNSON 2x3" OR 3x3" **Sterile Pads** 10 CT. PKG. **89¢**

JOHNSON & JOHNSON KLING GAUZE 2" x 5 YD. ROLL **99¢**

JOHNSON & JOHNSON KLING GAUZE 3" x 5 YD. ROLL **\$1.19**

NANCE'S FOOD STORE

We Give **DOUBLE STAMPS** every Wednesday

NOW ORDERING

X Custom Stampers

Pre-Inked, Re-Inkable No Stamp Pad Needed

Four Colors to Choose From—
 Black, Red, Blue, Green

Briscoe County News SILVERTON, TEXAS
 "FOR ALL YOUR PRINTING NEEDS"

EFFECTIVE JUNE 15-21, 1981
 ELIGANT **STAINLESS TABLEWARE** Corsican

Granada Rose
 This Week's Feature Item:
Dinner Fork 3/\$1.00

ON SALE NOW!

WITH EACH \$5.00 PURCHASE
 See store display for complete details

the price fighter
Venture FOODS

PRICES EFFECTIVE JUNE 14-20, 1981
 WE RESERVE THE RIGHT TO LIMIT QUANTITIES

WE ACCEPT FOOD STAMPS
 WE ACCEPT MANUFACTURER'S COUPONS

We're proud to give you more!

The Averaged Billing Plan From Southwestern Public Service.

"A PLAN FOR ALL SEASONS"

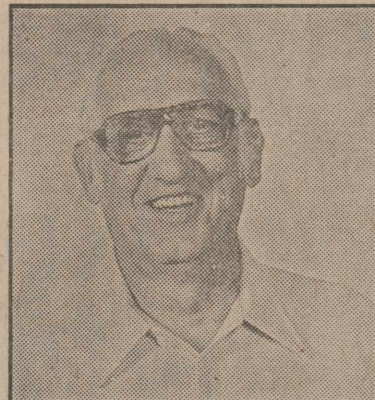

"My fixed income got a big break now that I'm on the Averaged Billing Plan".



"Averaged Billing makes it easier to make ends meet because it smooths out the highs and lows of your monthly electric bill. Like your friends, you can have it too. Depend on it to help ... just give me a call at SPS."



"I know just about how much my electric bill will be each month ... there are no more surprises."



We changed to Averaged Billing with one phone call to SPS. And now, our family budget is easier to plan."



SOUTHWESTERN PUBLIC SERVICE COMPANY

930.1



LIZ BROWN

★ ★ ★ ★ ★ Brown-Griffin Wedding Plans Announced

Mr. and Mrs. Don Brown announce the engagement and forthcoming marriage of their daughter, Liz, to Mikel D. Griffin, son of Mr. and Mrs. L. D. Griffin, also of Silverton.

The couple is planning an August 29, 1981 wedding at 7:00 p.m. at the First Baptist Church in Silverton.

Miss Brown was graduated from Silverton High School in 1979. She attended West Texas

State University and is now employed by Central Plains Savings Association in Silverton.

Her fiancé was graduated from Silverton High School in 1975, and received the bachelor of science degree in agricultural business and economics from West Texas State University in 1980. He is a member of Kappa Alpha Order, and is now engaged in farming and ranching near Silverton.

Sizzling Beef Barbecue Suggested For Father's Day

This year, summer officially begins on Father's Day, June 21. An appropriate way to celebrate these two events is by having a sizzling beef barbecue for the family.

Beef barbecues have become traditional for many families across the country, and having one for Father's Day is a natural, according to Mary Darnell of the Terra Cotta CowBelles.

"The great taste of beef has made it one of Dad's favorite foods," Mrs. Darnell said. "And there's something about cooking it outdoors that seems to bring out more flavor, juiciness and tenderness."

Mrs. Darnell said that while beef is great tasting when cooked on the grill, it is also one of nature's most complete foods. "Beef supplies many of the body's essential nutrients, such as iron, protein, zinc, B-vitamins

and others," she said. "Because it supplies so many of these vitamins and minerals in comparison to the calories it contains, nutritionists call it a high nutrient density food."

The CowBelles first started promoting beef for Father's Day in 1953. This year, the Terra Cotta CowBelles, along with the Beef Industry Council of the National Live Stock and Meat Board, are cooperating in the annual Beef for Father's Day campaign. The CowBelles sponsor Beef Gift Certificates which may be purchased from the First State Bank in Silverton. The certificates make a wonderful present for Dad.

"This Father's Day, why not honor Dad with a sizzling beef barbecue," says Mrs. Darnell. "For so many good reasons, it's the food he's right to like."

LITTLE LEAGUE SOFTBALL SCHEDULE

June 18
8:00—Silverton Gin vs. John Deere
9:00—Harris Gin vs. Red Devils

June 23
8:00—Silverton Auto vs. Silverton Gin
9:00—John Deere vs. Harris Gin

June 25
8:00—Red Devils vs. Silverton Gin
9:00—Silverton Auto vs. Harris Gin

June 30
8:00—Silverton Auto vs. Red Devils
9:00—Silverton Gin vs. John Deere

July 2
8:00—Silverton Gin vs. Harris Gin
9:00—Red Devils vs. Silverton Auto

Ray Teeple Fertilizers
9:00 p.m.—Harris Gin vs. Rhode Pipe Co.
10:00 p.m.—Silverton Gin vs. First Baptist Church

Monday, June 22
8:00 p.m.—Silverton Gin vs. Hester & Sons
9:00 p.m.—Ray Teeple Fertilizers vs. Harris Gin
10:00 p.m.—First Baptist Church vs. Rhode Pipe Co.

Friday, June 26
8:00 p.m.—First Baptist Church vs. Harris Gin
9:00 p.m.—Silverton Gin vs. Ray Teeple Fertilizers
10:00 p.m.—Hester & Sons vs. Rhode Pipe Co.

Monday, June 29
8:00 p.m.—Rhode Pipe Co. vs. Ray Teeple Fertilizers
9:00 p.m.—Hester & Sons vs. First Baptist Church
10:00 p.m.—Silverton Gin vs. Harris Gin

June 18
7:00—Panthers vs. Lone Star Chemical Astros
7:30—Bad News Bears vs. Fogerson Bobcats

June 23
7:00—Bad News Bears vs. Panthers
7:30—Lone Star Chemical Astros vs. Fogerson Bobcats

June 25
7:00—Panthers vs. Fogerson Bobcats
7:30—Lone Star Chemical Astros vs. Bad News Bears

June 30
7:00—Lone Star Chemical Astros vs. Panthers
7:30—Bad News Bears vs. Fogerson Bobcats

July 2
7:00—Lone Star Chemical Astros vs. Fogerson Bobcats
7:30—Bad News Bears vs. Panthers

BASEBALL SCHEDULE
Friday, June 19
8:00 p.m.—Hester & Sons vs.

YOU ARE INVITED

TO SEE OUR LARGE SELECTION OF PAPER ITEMS FOR THE BRIDE

WEDDING INVITATIONS
100 For \$13.90 and up
NAPKINS, GUEST BOOKS
THANK YOU NOTES
• LATEST STYLES •

BRISCOE COUNTY NEWS

For Fast Results
READ and USE
THE WANTADS
REGULARLY!

First State Bank

SILVERTON, TEXAS

OFFERS THE FOLLOWING SERVICES

N O W ACCOUNTS

PASSBOOKS SAVINGS

REGULAR CERTIFICATE OF DEPOSITS

MONEY MARKET CERTIFICATE OF DEPOSITS (at government rates)

FREE: SOCIAL SECURITY DIRECT DEPOSITS

FREE: CHECKING TO SENIOR CITIZENS (65 and older)

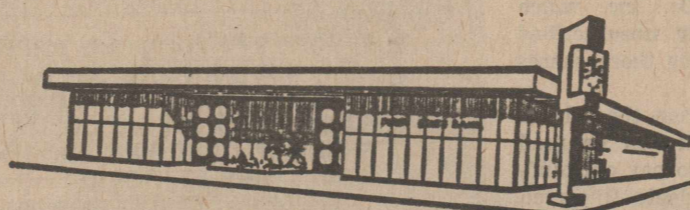

We invite you to use our Bank-by-mail Service and Wire-Transfer Service.

Distinctive

Wedding

STATIONERY

By Carlson Craft

INVITATIONS and ANNOUNCEMENTS
NAPKINS
BRIDAL BOOKS
ACCESSORIES

Fast Service,
Beautiful Styles,
Reasonably Priced!



Briscoe County News

SILVERTON, TEXAS

FOR ALL YOUR PRINTING NEEDS

Mac Davis Promotes Soil, Water Conservation

To promote the wise and judicious use of soil, water and related renewable natural resources in Briscoe County, Jack Sutton, chairman of the Cap Rock Soil and Water Conservation District announced the support and assistance of Texas born and raised singer - songwriter - actor Mac Davis.

"Mac's concern for the conservation of this state's renewable natural resources, has recently caused him to lend his talents in narration and music through recorded radio public service spots to the need for conserving these resources," added Sutton. "Mac's interest in assisting Texas soil and water conservation districts promote a strong conservation ethic stems from the fact that he is personally acquainted with our problems. As a youngster growing up in Lubbock he saw what devastating, high winds and hard driving rains can do to the land," said Sutton.

The entertainer has expressed his interest this way. "When I was growing up in Lubbock it seemed like we had a sandstorm everyday. My daddy had a little motel and it was my sister's job and mine to haul the sand out of the flower beds. We'd fill a wheelbarrow and dump it on a vacant lot across the street. The next day the sand would blow back and we'd have to do it all over again."

In response to a question relative to the economics of conservation and the fact that the costs of soil and water conservation measures are difficult to recover in the market place Mac said, "I don't care whether a person lives in a city or on a farm. People depend on the land. So we all ought to be willing to share in the cost of conserving it and still leave room for the farmer and cattlemen to make a decent profit in the same way as anybody on the street has to."

"Due to an expanding population our soil, water and other renewable resources are becoming a shrinking resource base. It comes down to the old eye for an eye and tooth for a tooth concept. If we take from the land, we need to understand that we are going to have to give something back to what we took from," added Davis.

Mac is also supportive of conservation problems being resolved at the local level.

"I have always believed that local people should take care of their own problems. Of course if they need help from state or federal sources, then they ought to be able to get it. But I think people, no matter where they live, resent having state or federal bureaucracies dictate how to resolve a local concern."

Commenting on Mac's interest in assisting Texas SWCDs with a conservation public awareness program, Sutton said, "We appreciate what Mac is doing because he is expressing the point that it's time for us to become involved and take stock of our available soil, water and other renewable resources and start thinking about the future."

"Many conservation measures to protect the land have become cost prohibitive today. Farmers—like other people—produce to survive, but in the process they face a dilemma of conscience in deciding where and when to practice conservation. They have to pay their debts and they have to support their families. When

As A Man Thinketh

Gerald Beasley
GRATITUDE

"... and God, you deserve a break. Why don't you go to McDonald's?"

Thus prayed a little Tennessee girl as her parents knelt with her at evening bedside prayer.

Those parents had instilled an attitude of gratitude toward the heavenly Father. Surely, she will grow up being a blessings-counter, and she will often say "thanks" to her Creator and Provider! "In him we live, and move, and have our being." "... he left not himself without witness, in that he did good and gave you from heaven rains and fruitful seasons, filling your hearts with food and gladness ..."

"Wretched man that I am! who hath blessed us with every God through Jesus Christ ..."

"Blessed be the ... Father ... who hath blessed us with every spiritual blessing in ... Christ." "Thanks be to God for his unspeakable gift."

"Rejoice in the Lord always ... In nothing be anxious; but in everything by prayer and supplication with thanksgiving let your requests be made known ..."

4-H DOINGS

TIME TO SIGN UP FOR 4-H ELECTRIC CAMP

4-H Electric Camp at Scott Able Camp, Cloudercroft, New Mexico July 13-17, is sponsored by Southwestern Public Service Company each year for 4-H'ers from 14-19 years of age.

Each of the 20 counties in District 2 may send three boys and three girls to this camp.

Activities include electricity classes, theme parties, citizenship and flag ceremonies, mountain hike, folk games and recreation.

Southwestern Public Service furnishes the food and lodging. Cost to the 4-H'er is \$45.00 for bus transportation from Lubbock and \$5.00 for a craft fee.

Call the Extension Office, 823-2343, to sign up for this camp. Registration is due by July 3.

existing economic conditions leave them with no choice but to tolerate a declining productivity of their land, then we all will inevitably suffer with them," concluded Sutton.

Anna V. (Burlson) Wickware of Chicago, Illinois, a former resident of Silverton, was here visiting with relatives and friends in the L. D. Griffin home last week, and attended the E. B. Burlson family reunion held in Floydada.

Word was received Sunday of the death of Mrs. Jim (Minnie) Burlson, a former resident of Silverton. She was the mother of Anna V. Wickware.

Public Service Company Offers Common Shares

Southwestern Public Service Company has announced it is offering 2,919,036 shares of common stock for subscription by stockholders at the subscription price of \$10.95 per share, on the basis of one share for each 10 shares held on the record date on June 4, 1981.

The offering, which will expire at 5:00 p.m., Dallas local time, on Wednesday, June 24, 1981, carries the privilege to subscribe, to the extent available for additional shares. One right is being issued with respect to each share of common stock outstanding on the record date, and 10 rights are required to subscribe for one share of additional common stock.

The offering is being underwritten by a group managed by Dillon, Read & Co., Inc., which will purchase any unsubscribed portion and reoffer those shares to the public.

Net proceeds from the sale of the common stock will be used by the Company to pay outstanding short-term debts incurred primarily in connection with its construction program.

Southwestern Public Service Company, headquartered in Amarillo, Texas, supplies electricity in portions of Texas, New Mexico, Oklahoma and Kansas. Over 99 percent of its operating revenues were derived from electric service during the 12 months ended April 30, 1981. Its electric properties comprise an interconnected system.

"The Warming Cup" from the illustrations for the Souvenir Program for the 16th season of the musical drama, "TEXAS." The artist is William Moyers of Albuquerque, New Mexico. Dates are June 17 through August 22, 1981. Write Box 268, Canyon, Texas 79015 or call 806-655-2181.



COUNTY 4-H HORSE SHOW IS MONDAY NIGHT

The Briscoe County 4-H Horse Show will be held Monday night, June 22, 1981, beginning at 7:30 p.m. at Wood Memorial Arena.

4-H'ers will be competing for the right to participate in the District 4-H Horse Show in Lubbock July 1-2.

Everyone is invited to attend the County Horse Show.

LINES FROM LYNDIA

Lynda Fogerson
Briscoe County Extension Agent
Reminder—those needing their pressure cookers tested should call the County Extension Office. Cost is \$3.50.

Bring the cookers, labeled with your name, and \$3.50 to the Extension office in the basement of the courthouse by Friday, June 26. We need to know whether you want any other repairs or replacements of parts made, should these be needed. This will be added cost.

Cookers will be tested by resource persons from Lubbock.

4-H'ers, this is a way to meet one of the requirements to be considered for the Gold Star Award.

4-H is open to all regardless of socio-economic level, race, color, sex, religion or national origin.



Nita's

Silverton, Texas
823-2119

JUNE SALE
20% OFF

SILK FLOWERS
CLOCKS
LAMPS
BASKETS
ASTA

COOK WARE
GLASS WARE
KITCHEN ITEMS
APPLIANCES

10% OFF
ANTIQUES

New Hours At

THE COFFEE SHOP

Monday	-----	Closed
Tuesday	7:00 a.m. - 2:00 p.m.	
Wednesday	7:00 a.m. - 2:00 p.m.	
Thursday	7:00 a.m. - 2:00 p.m.	Steak and Mexican Food 5:00 - 9:00 p.m.
Friday	7:00 a.m. - 2:00 p.m.	5:00 - 9:00 p.m.
Saturday	7:00 a.m. - 2:00 p.m.	
Sunday	7:00 a.m. - 2:00 p.m.	

DROP EVERYTHING!

NOW THROUGH SATURDAY!

CHEVY TRUCK SELL-A-THON!



GOOD DEALS ON THE TRUCKS YOU WANT. NOW THROUGH SATURDAY. AT ANY WEST TEXAS CHEVY DEALER

LONGER HOURS!

Time's running out! You've only got until Saturday to make the most of the big Chevy Truck Sell-a-thon! It's going on right now, and you won't want to miss it!

We're out to move every truck in stock. We're open longer every day, to make it more convenient for you to

BIG SELECTION!

stop by and browse. We've got a big selection. And we've got right smart deals on new Chevy Pickups, LUVs, Vans, Blazers, Suburbans and El Caminos!

Be sure to drive your old truck over, because you'll be surprised at how much it's worth in trade at the big

GREAT TRADES!

Chevy Truck Sell-a-thon! So what are you waiting for? It won't last forever! Come check out the Chevy Truck sell-a-thon right now! But hurry! It all ends Saturday!

DROP EVERYTHING! DROP ON DOWN TO...



GRABBE - SIMPSON CHEVROLET



MRS. MICHAEL D. MARTIN

★ ★ ★ ★ ★
Double - Ring Ceremony

Unites Couple At Tulia

Double - ring wedding vows were exchanged at 3:00 p.m. Saturday, June 6, at the First Baptist Church in Tulia by Miss Rebecca Ann Gillenwater and Michael Douglas Martin. Rev. Garey Scott directed the ceremony before an archway of white tapers accented with greenery and blue satin ribbon.

The bride is the daughter of Mr. and Mrs. Johnny Gillenwater of Tulia. Her husband is the son of Mr. and Mrs. W. H. Martin of Silverton.

Given in marriage by her father, the bride wore a formal gown of white organza designed with Queen Anne neckline edged with Chantilly lace and a full A-line skirt that swept to back fullness and cascaded into a chapel train. Her bodice was accented with pearls, and her full bishop sleeves were gathered to deep lace cuffs. Her veil was a mantilla of illusion.

She carried a silk bouquet of blue and white sweetheart roses and fresh baby's breath, complimented by blue and white satin streamers.

Maid of honor was Miss Rene Bliss of Tulia. Bridesmaids were Misses Lisa Hatcher of Tulia and Anita Gillenwater, sister of the bride.

They wore identical dresses of baby blue satin with an overlay of floral chiffon, and carried nosegays of blue silk day lilies and fresh baby's breath.

Candles were lighted by Misses April Gillenwater of Tulia, sister of the bride, and Lori McWilliams of Midland, niece of the groom. They wore baby blue satin dresses with floral overlay of chiffon gathered into a bussel in back and added wristlets of white carnations.

Best man was Bryan Burson of Silverton. Groomsmen were Calvin Wheeler of Lubbock and Mitchell Roehr of Tulia. Seating the guests were James Kitchens, Amarillo, a cousin of the groom, and Johnny Lawson of Tulia.

Miss Emily Foreman was pianist and Ellen Coffman was organist. Soloist was Loretta Smitherman, and Miss Suzanne Painter was flutist. Wedding music included "Nadia's Theme," "The Rose," "Romeo and Juliet," "Always," and "If."

The bride's mother chose a light blue linen suit with a corsage of cymbidium orchids for the wedding. The bridegroom's mother wore a light blue suit and a corsage of cymbidium orchids.

RECEPTION

A reception was held immediately following the ceremony in the foyer of the church.

Misses Mary Ann Lawson and Barbara Hayhurst served the four-tier white wedding cake decorated with blue silk flowers at the bride's table which was accented with a centerpiece of white pixie - carnations, baby's

breath and ivy. Miss Olivia Simpson presided over the serving of a German chocolate cake at the groom's table on which was placed a single white taper complimented with English ivy.

Miss Jennifer Martin, sister of the bridegroom, was in charge of the guest registry.

Following a wedding trip to Ruidoso, New Mexico, the couple is at home at 522 North El Paso in Tulia.

The bride is a graduate of Tulia High School. She attended West Texas State University and is now employed at the First State Bank in Tulia.

Her husband is a graduate of Silverton High School, and is employed in Tulia by D/A Mfg.

REHEARSAL PARTY

A rehearsal party was held in the home of the bride, and was hosted by Mr. and Mrs. W. H. Martin and Mr. and Mrs. John Gillenwater.

REMEMBER THOSE YOU LOVED WITH A MEMORIAL GIFT TO THE AMERICAN CANCER SOCIETY



Wedding

★ INVITATIONS
★ NAPKINS, BOOKS
★ THANK YOU NOTES
A complete selection that will please every Bride, yet the prices are moderate.
Your Bridal Headquarters

BRISCOE COUNTY NEWS



Public Notice

Southwestern Bell, in accordance with the rules of the Public Utility Commission of Texas, hereby gives notice of the company's intent to implement a new schedule of telephone rates in Texas effective July 21, 1981, unless otherwise determined by the Commission.

It is expected that the requested rate schedule will furnish a 15.8 percent increase in the company's intrastate revenues.

A complete copy of the new rate schedule is on file with the Public Utility Commission at Austin, Texas, and with each affected municipality served by Southwestern Bell, and is available for inspection in each of the company's public business offices in Texas.

Notice to Customers of Other Telephone Companies

The filing includes, but is not limited to, proposals to increase rates for interexchange private line and foreign exchange (FX) service. Changes in such rates would also affect customers of other telephone companies because such companies provide interexchange private line and foreign exchange service in accordance with rates specified in Southwestern Bell's tariffs.

Aviso Público

Southwestern Bell, en conformidad a las reglas del Public Utility Commission (Comisión de Servicios Públicos) de Texas, por la presente hace saber su intención de establecer un nuevo arancel para servicio de teléfono en Texas con vigencia a partir del 21 de Julio de 1981, a menos que la Comisión haga otra determinación.

Se espera que el nuevo arancel que se ha solicitado rendirá un aumento de 15.8 por ciento en los ingresos intraestatales de la compañía.

Una copia completa del nuevo arancel se ha archivado en las oficinas del Public Utility Commission en Austin, Texas, al igual que en cada municipalidad afectada y servida por Southwestern Bell, y cada una de las oficinas de la compañía para negocios con el público en Texas tiene una copia para lectura pública.

Aviso a los Clientes de Otras Compañías de Teléfono

El registro incluye, pero no se limita a, propuestas para aumentar las tarifas para servicio de línea privada entre centrales telefónicas (interexchange private line) y servicio de central telefónica extranjera (foreign exchange FX). Cambios en dichas tarifas de servicio también afectarían a clientes de otras compañías de teléfono porque dichas compañías proveen los servicios ya mencionados en conformidad a tarifas especificadas por Southwestern Bell.



CLASSIFIED ADS

BUYING?
SELLING?
CHECK OUT THE...



PRICES EFFECTIVE JUNE 18-20, 1981
WHILE SUPPLIES LAST - WE RESERVE THE RIGHT TO LIMIT

TACO ROLLS 3 for \$1.00	Shurfine FRUIT COCKTAIL 17 oz. 59c	Shurfine TOMATO SAUCE 8 oz. 5 for \$1.00
----------------------------	--	--

MORTON BEEF OR CHICKEN POT PIES 3 \$1.00 8 OZ. PKG.	BORDEN'S ASSORTED FLAVORS YOGURT 2 89c 8 OZ. CTR.
BORDEN'S HUTTY BUDDYS 99c 8 CT. PKG.	SCHILLING'S BLACK PEPPER \$1.39 4 OZ. CAN

Shurfine CUT GREEN BEANS 4 for \$1.00	Shurfine Early Harvest PEAS 4 for \$1.00	Shurfine All Grinds COFFEE 1 lb. can \$1.29
Shurfine SHORTENING 3 lb. 99c	Shurfine Evaporated MILK 4 for \$1.00	Shurfine SALT Iodized 20c

MORTON HONEY BUNS 79c 8 OZ. PKG.	BORDEN'S ICE CREAM SANDWICHES 89c 8 CT. PKG.
SHURFINE BISCUITS 10 FOR \$1.00	GLADIOLA YELLOW OR WHITE CORNBREAD MIXES 4 \$1.00 8 OZ. PKG.

Shurfine SPINACH 15 oz. 4 for \$1.00	Shurfine Pork & Beans 16 oz. 4 for \$1.00	Shurfine BLACK EYE PEAS 15 oz. 4 for \$1.00
--	---	---

Shurfine PEACH PRESERVES 89c

OPEN 24 HOURS
365 DAYS A YEAR

We're proud to give you more!



"THERE'S ONE NEAR YOU"



ASSEMBLY OF GOD

Mrs. Marilyn Bridges, Pastor

Sunday

Sunday School.....9:45 a.m.
Worship Service.....11:00 a.m.
Evening Service.....6:00 p.m.

Wednesday

Worship Service.....6:30 p.m.



SILVERTON CHURCH OF CHRIST

Gerald Beasley, Minister

Sunday

Sunday School.....9:00 a.m.
Morning Worship.....10:00 a.m.
Evening Worship.....6:00 p.m.

Wednesday

Bible Study.....7:00 p.m.



FIRST BAPTIST CHURCH

Royce Denton, Pastor

Sunday

Library Opens.....9:15 a.m.
Sunday School.....9:45 a.m.
Worship Service.....11:00 a.m.
Library Opens.....4:30 p.m.
Youth Choir.....4:30 p.m.
Training Union.....5:00 p.m.
Mission Friends, G.A. and R.A.....5:00 p.m.
Evening Worship.....6:00 p.m.

Second Monday

Night W.M.S.....7:00 p.m.

Second and Fourth Tuesday

W. M. S.9:30 a.m.

Wednesday

Junior High Acteens.....3:35 p.m.
High School Acteens, first and third Wednesday...3:35 p.m.
Mid-Week Service.....7:00 p.m.
Choir Rehearsal.....7:45 p.m.

Second Saturday

Baptist Men.....7:00 a.m.

FIRST UNITED METHODIST CHURCH

Pastor: Rev. Billy Wilson

Sunday

Sunday School.....9:45 a.m.
Worship Service.....11:00 a.m.
M. Y. F.....5:00 p.m.
Evening Worship.....6:00 p.m.

Wednesday

Choir Practice.....6:00 p.m.



NEW FELLOWSHIP BAPTIST MISSION

Sunday

Sunday School.....9:45 a.m.
Worship Service.....11:00 a.m.
Training Union.....5:00 p.m.
Evening Service.....6:00 p.m.

Wednesday

Choir Rehearsal.....7:00 p.m.
Prayer Service.....8:00 p.m.



OUR LADY OF LORETO CATHOLIC CHURCH

Sunday

Mass.....10:00 a.m.



ROCK CREEK CHURCH OF CHRIST

Sunday

Worship Service.....10:30 a.m.
Evening Worship.....6:00 p.m.

Wednesday

Worship Service.....7:00 p.m.

FOUNDATION

Our nation is witnessing a building boom, such as has never before been seen. Every day new foundations are being dug and laid. Any builder will tell you that it takes a firm foundation to support today's skyscraper.

Our Lord, in His sermon on the mount, compared those that heed His word, to the wise man that built his house upon a rock, and those that did not heed His word to the foolish man that built his house upon sand and it was washed away.

Build your house upon a rock... Attend church regularly.

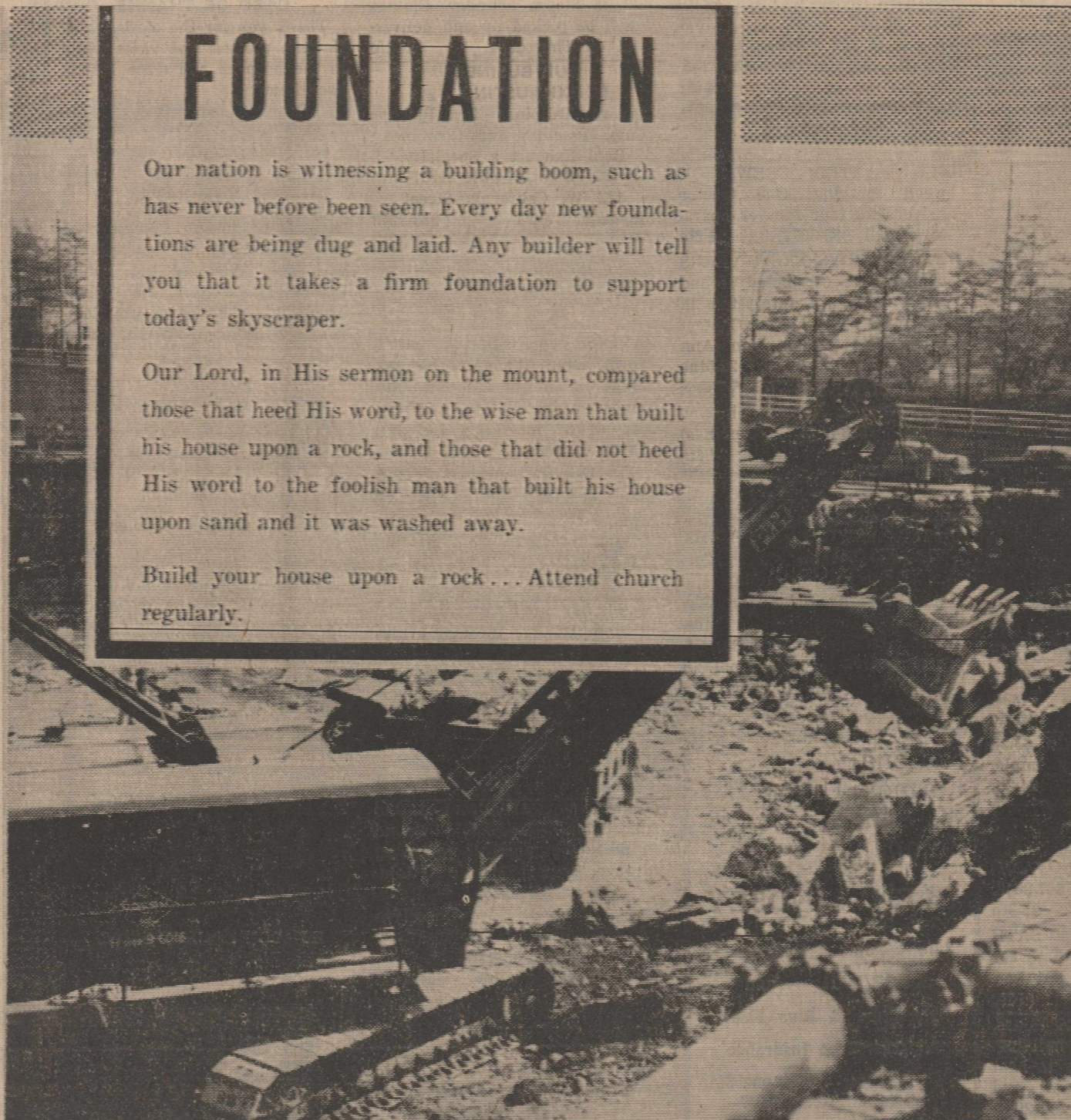

The Church is God's appointed agency in this world for spreading the knowledge of His love for man and of His demand for man to respond to that love by loving his neighbor. Without this grounding in the love of God, no government or society or way of life will long persevere and the freedoms which we hold so dear will inevitably perish. Therefore, even from a selfish point of view, one should support the Church for the sake of the welfare of himself and his family. Beyond that, however, every person should uphold and participate in the Church because it tells the truth about man's life, death and destiny, the truth which alone will set him free to live as a child of God.

Coleman Adv. Ser.



JONES DEPT. STORE

BROWN - McMURTRY IMPLEMENT CO.

HAMILTON OIL COMPANY

SILVERTON AUTO PARTS

NANCE'S FOOD STORE

BROWN HARDWARE AND FURNITURE

BRISCOE COUNTY NEWS

BRISCOE COOPERATIVES

RHODE PIPE COMPANY

JERRY'S MALT SHOP

FOGERSON LUMBER & SUPPLY

SILVERTON FUNERAL HOME

JACK'S PHARMACY

FIRST STATE BANK

GRABBE - SIMPSON CHEVROLET CO., INC.

RAY THOMPSON IMPLEMENT CO., INC.

SHEAR DELIGHT BEAUTY SALON

VERLIN B. TOWE AGENCY

SILVERTON WELL SERVICE

SILVERTON OIL COMPANY

