

## Seniors To Serve Enchilada Supper

The Senior Class of 1981 is sponsoring an Enchilada Supper Friday, September 12, from 5:30 until 7:30 p.m. in the school cafeteria. The price will be \$3.00 per plate.

The menu will include enchiladas, beans, salad, tostados, hot sauce, homemade pie, tea and coffee.

Please attend and support the Senior class.

## Sheep Production Meeting Is Today

All Briscoe County producers are urged to attend farm visits with county sheep producers today (September 11) beginning at 9:30 a.m. Meeting place will be the county courthouse. Everyone is welcome to make these tours.

Following the farm visits, beginning at 7:30 p.m. in the Pioneer Room of the First State Bank in Silverton, a Sheep Production Meeting will be held.

Topic for the program will be "Flushing Ewes Before Fall Breeding" and will be given by Dr. George Ahlschwede, Sheep and Goat Specialist with the Texas Agricultural Extension Service located in San Angelo.

Educational programs conducted by the Texas Agricultural Extension Service serve people of all ages regardless of socioeconomic level, race, color, sex, religion, or national origin.

## Lockney School Homecoming To Be Held Soon

All Lockney High School exes are invited to attend the once-every-four-years observance of homecoming September 19-20.

Activities will get underway at 1:00 p.m. Friday, September 19, with registration at the high school and a pep rally at 2:30. Further registration and visiting is scheduled afterwards and a meal will be served from 5:00 until 7:00 p.m. by the home economics department.

Pre-game activities will begin at Mitchell-Zimmerman Field at 7:15 p.m. Longhorn Band exes interested in performing with the band in the pre-game show are asked to meet at the band hall at 4:00 p.m. Some horns will possibly be available for use by the exes.

The Lockney-Olton football game starts at 8:00 p.m. A dance will be held afterwards at the American Legion Building with one room set aside for visiting.

Saturday's schedule includes registration and receptions for exes of various organizations from 10:00 until 11:00 a.m. A barbecue luncheon will be served from 11:30 a.m. until 1:00 p.m. in the elementary cafeteria. A business session and memorial service will follow. Class reunions will be held in various rooms of the elementary building beginning about 2:30 p.m.

Several classes have scheduled reunions Saturday night.

James Race of Tulia is president of the Lockney Ex-Student Association which is coordinating homecoming activities.

## Senior Citizens To Have Exercises

Silverton Senior Citizens will start their exercise classes on Monday, September 15, at 8:30 a.m. They will have exercise classes every Monday, Wednesday and Friday.

Mrs. Printz Brown received word last week of the death of her brother-in-law, Phil Erickson, of Albany, Oregon. Funeral services were held Saturday in Albany.

Leo Fleming entered High Plains Baptist Hospital in Amarillo Tuesday and has been undergoing tests this week. He expects to undergo surgery Friday for pinched nerves in his back.

## Silverton: Home of Scenic Lake Mackenzie

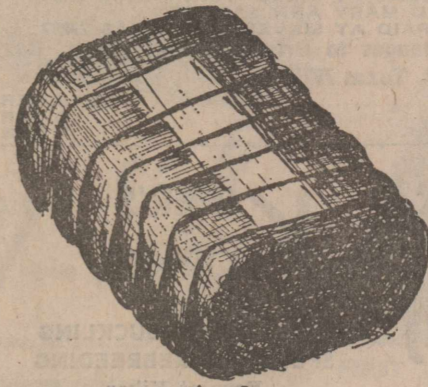
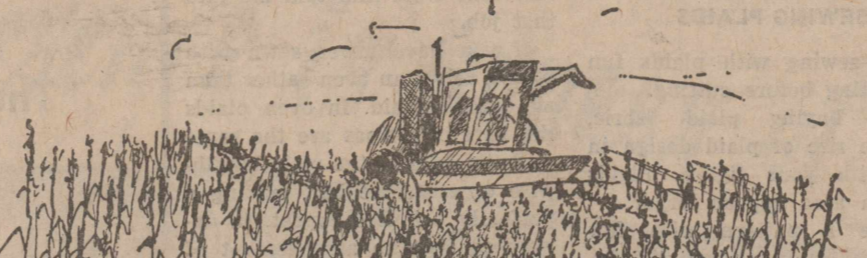

# Briscoe County News

VOLUME 72 NUMBER 37

THURSDAY, SEPTEMBER 11, 1980

## Mackenzie Board Sets Date For Bond Election

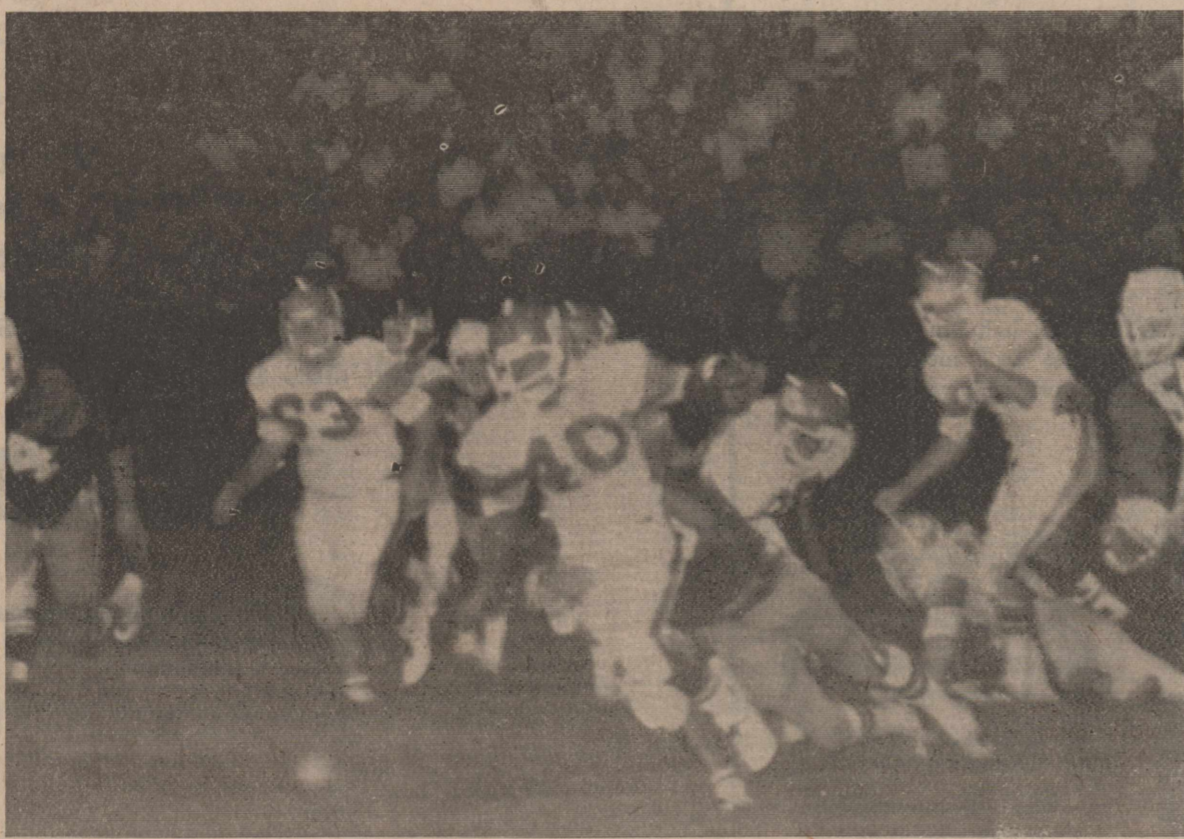

Gary Juarez (40) was the leading rusher for the Owls in their game at Claude Friday night and also

was one of the leading tacklers. He was pictured on one of his longest runs of the evening,

which gained about 15 yards for the Owls. Briscoe County News Photo

## Owls To Open Home Season Friday Night With Ralls

Silverton's Owls will host the Ralls Jackrabbits in their first home game of the season at 8:00 p.m. Friday.

The "Rabbits, who are playing in District 4-AA this year, are coming off a 2-8 losing season and are expected to field a better team this year. They have taken part in an extensive weight and off-season program which is expected to make their athletes stronger and quicker. They are returning five offensive and two defensive starters from last fall's team.

"Ralls is big and has a pretty good team," said Coach Joe Stubblefield. "They beat AAA Lubbock Cooper 7-0 last week and look pretty good in their film."

The Harris Rating System rates Ralls 26 points better than Silverton.

The Owls, of District 2-A, graduated most of their starters last spring, and have only about seven or eight players returning who played on the varsity team at all last season. These, coupled with those who have moved up from the junior varsity team and some who are out for football for the first year, make up the team during this re-building year.

Last Friday night's game at Claude was a heart-breaker for the Owls, who see how close they came to winning it.

For a time it looked like a fourth-quarter touchdown, for which the Owls worked very hard, would put them in the scoring column. Then the effort of the offensive players in getting into the endzone was wiped out by a 15-yard penalty. Even then, the Owls made up for the penalty and moved into scoring position again where Claude intercepted an aerial for a touchback to take away their opportunity with a little over five minutes remaining in the game.

Claude's score came when the

Mustangs returned a Silverton punt 45 yards with 13 seconds remaining in the first quarter.

The Owls made 10 first downs in the game, as compared with 12 for Claude. Gary Juarez rushed for 85 yards and was listed in the Lubbock Avalanche-Journal among the area's top Class A offensive players; Mark Patton picked up 16 and Ernest Rodriguez ran for 40 yards. In addition to this, Casey Bean passed to Mark Patton for 17 yards and Shane Reagan passed to Russell Couch for 15 yards.

Defensively, Mark Patton intercepted a pass, Eric Patton recovered a fumble and Gary Juarez caused the fumble. Shane Reagan was the leading tackler with 11, followed by Juarez, with 10. The coaches graded the game film, and Casey Bean received the highest grade among the backs and Roger Cantwell was the highest-scoring lineman.

Mark Patton injured his elbow in the game at Claude, but other than this there were no injuries. The elbow is swollen and sore, but Patton is expected to be able to play Friday night.

The seniors will be serving an enchilada supper in the school cafeteria Friday night. Plan now to attend the supper and game. The Owls will be doing their best to move into the win column. They deserve your support!

Visiting Mr. and Mrs. R. M. Walker and other relatives over a long weekend were Mr. and Mrs. Cliff Walker and Billy Mack of Plano, Mr. and Mrs. Jimmy Walker, Sunny and Jaime of Breckenridge and Mr. and Mrs. John Edwards of Canyon. Saturday, they were all dinner guests of Bro. and Mrs. Porter Arnold. Mrs. Blanche Newman also visited in the Walker and Arnold homes.

## Cub Scouts to Have Organizational Meeting Today

An organizational meeting will be held at 7:30 p.m. today (Thursday) at the Silverton School for boys ages 8-11 who are interested in being a Cub Scout.

The whole family participates in Cub Scouting, according to Cubmaster Dale McWaters. Its activities are slanted toward the home and neighborhood and are built around the needs and interests of boys.

## Special Services Planned By Silverton Church

Special evangelistic services are planned by the Silverton Church of Christ September 26-28. Speaker for the series will be Jim McGuiggan, faculty member of the Sunset School of Preaching, Lubbock.

McGuiggan, a native of Belfast, North Ireland, has spoken throughout the world and is the author of several Bible commentaries and other religious books.

Evening services Friday and Saturday will begin at 8:00 o'clock. A Saturday morning service is scheduled at 7:00. Sunday services are slated at 9:00 and 10:00 a.m. and 6:00 p.m.

Donnie Martin entered Northwest Texas Hospital in Amarillo Monday and underwent surgery there Tuesday.

Mr. and Mrs. Berton Hughes, along with other family members, spent a long Labor Day weekend as guests of her brother and his wife, Mr. and Mrs. R. H. Renfro, at their mountain cabin near Las Vegas, New Mexico. The group enjoyed 48° temperatures and some hiking. They attended services Sunday morning at the Blue Haven Youth Camp near there.

The board of directors for the Mackenzie Municipal Water Authority met at Lake Mackenzie Tuesday night and set November 22, 1980 as the date for a bond election.

The complete cost of the raw water line and treatment plant is now \$4,405,000. The Authority has \$1,255,000 in unissued bonds and a grant of \$1,000,000. The amount proposed to be issued in new bonds is \$2,150,000.

This bond issue will be one of the most important steps to citizens of Lockney, Floydada, Silverton and Tulia to provide a dependable future municipal water supply. Underground water is declining all over the area, and it now appears that in just a few years towns which haven't laid the groundwork to receive surface water will be without water. Towns which aren't involved in any surface water projects eye the Mackenzie water hungrily, and if the four towns involved don't take steps to make use of the water they have caused to be impounded, it is possible that other towns will be asking for the water rights.

Further postponement of this phase of the water project is not possible due to rising costs due to inflation. The people of the towns involved in this project will have to pay the price to guarantee themselves and future generations a water supply, but this is of vital importance to those who are interested in continuing to live in this area and to all who are interested in their long-range property value.

In other business, the Mackenzie directors purchased a new International tractor with front-end loader, blade and shredder.

A \$36,400 grant was received from the Texas Parks and Wildlife Department and to this the Mackenzie Authority will add \$14,600 for the purpose of extending the north boat ramp 20 feet into the lake, concreting both boat ramps to their tops, and asphaltting a 200x200 parking lot at the top of each boat ramp.

## First Bale Of New Cotton Ginned

The first bale of 1980-crop cotton was ginned in Silverton Tuesday by Silverton Gin, Inc. The cotton was delivered to the gin Monday by Clifton Stodghill.

The cotton was stripped on a dryland field which had not been defoliated north of Lake Mackenzie. The 3,000 pounds of cotton produced 554 pounds of lint and 950 pounds of seed. The turnout was 18½%, due to there being green leaves in it.

Mr. and Mrs. Micheal Grant of Corsicana have spent several days here visiting her parents, Mr. and Mrs. Ted Strange, and sister, DeAnn.

BACK THE OWLS!

## General Rains Falling In Area

A general rain was being received in Silverton and the surrounding area at presstime Wednesday. The shower was light and intermittent, but was being welcomed by all except those trying to harvest corn.

As of noon Wednesday, 1.10 inches of rain had fallen on Silverton during August. This was the official measurement recorded by Fred A. Strange. This brought the 1980 rainfall to date to 14.88 inches.

Rain continued to be in the forecast.

## Aerial Photo To Be Made For School Annual Endsheets

Arrangements have been made with Mr. Stanley Taylor of Crop Clinic in Tulia, to take an aerial color photo of Lake Mackenzie for the double-page spread inside the cover of the 1981 Silverton school yearbook.

All students, parents and friends of the Silverton ISD are invited to come to the lake on Saturday morning at 10:30 o'clock (weather permitting) to be in the picture. You are requested to wear a solid red or a solid white shirt.

The plan is to transport as many people as possible to one of the islands. However, if you choose to remain on the shore-

line, you may do so. Anyone who has a boat is asked to have it in the water by 9:30 a.m. and to help transport the people to the island. Even if you do not choose to ferry the people, we want as much activity at the lake as possible, so have your boat in the area, please.

Please make a special effort to be in the picture—we think your presence will add much to the 1981 yearbook.

Neither the school nor the pilot assume any responsibility for your safety at the lake, so please be careful and observe proper precautions while in or near the water.

## Filing Deadline Set For Economic Injury Disaster Loans

Agriculture-related businesses who sustained losses due to adverse weather conditions for the 1979 crop year have until September 26, 1980 to file for economic injury disaster loans.

Russell R. Berry, Lubbock District Director of the Small Business Administration (SBA) advises, "Applicants who file for economic injury disaster loan must be able to show their losses

are directly attributed to the disaster as declared for their county's physical losses."

For more information regarding the economic injury disaster loan program or declaration 1744, business concerns may contact the Lubbock Disaster Office of the Small Business Administration by calling Area Code 806 762-7481.

## County Farm Tours Slated September 18

The Briscoe County Farm Tour will be held on Thursday, September 18, beginning at 9:30 a.m. Location of the tour will be on the Bryant Eddleman Farm located 1½ miles West of Silverton on Highway 86.

Then beginning at 2:00 p.m. a tour will be held on the Joe Edd Helms Farm, South of Quitaque.

Demonstrations will include Pix on Cotton, Varieties, Broadcast Cotton, Hybrid Cotton, Insect Reports and discussion, will be heard on Early Harvest of Cotton.

Speakers for the tours will include Dr. James Supak, Area Agronomist-Cotton; Dr. James Les-

er, Area Entomologist; Dr. Raymond Thompson, Area Entomologist, and Dr. Robert Berry, Area Plant Pathologist, all working with the Texas Agricultural Extension Service stationed in Lubbock.

Refreshments will be provided by the Silverton Gin, Inc.

This program is sponsored by the Briscoe County Livestock and Crops Committee.

Educational programs conducted by the Texas Agricultural Extension Service serve people of all ages regardless of socioeconomic level, race, color, sex, religion, or national origin.

## Family Living Committee Plans Programs For 1981

The Briscoe County Family Living Committee met Tuesday, September 9, in the Extension Office to make plans for educational programs for 1981, and to complete plans for a program on "Living in Today's Economy" scheduled for October 6, at 8:00 p.m. at the First National Bank in Quitaque.

The committee decided to continue with Family Resource Management as the area of greatest need in the county for 1981. Program suggestions were made by the group for a seminar for young parents on various aspects of parenting and child development. Also suggested was a program on "Setting Your Household in Order"—concerning organization of important family papers and business information.

Members were appointed to assist with the program on "Living in Today's Economy." Speak-

ers will be Marvin Sartin, Extension Agriculture Economist, on "The Future of Farm Management;" Bonnie Piernot, Extension Family Resource Management Specialist, on "Family Credit Management;" and Becky Saunders, Extension Clothing Specialist, on "Fashion Formula."

Members attending were Mrs. Lottie Garrison, chairman; Mrs. Jackie Mercer, Mrs. Polly Jarrett and Mrs. Johnnie Morrison, in addition to the County Extension Agent-Home Economics, Mrs. Lynda Fogerson.

Oscar Weaks was taken to Central Plains Hospital in Plainview Sunday by the Silverton Volunteer Ambulance Service.

Mr. and Mrs. Bob Olive of Petersburg visited Betty Olive Saturday afternoon.

# Briscoe County News

(SECD-065280)

PUBLISHED EVERY THURSDAY AT SILVERTON, TEXAS 79257  
 BY CHARLES AND MARY ANN SARCHET  
 SECOND CLASS POSTAGE PAID AT SILVERTON, TEXAS 79257  
 Postmaster: Send Address Changes to Briscoe County News, Box  
 130, Silverton, Texas 79257  
 CHARLES R. SARCHET PUBLISHER  
 MARY ANN SARCHET EDITOR  
 SUBSCRIPTION RATE PER YEAR \$5.50

## Floyd Fair Opens In Lockney Today

The Floyd and Surrounding Counties Fair opens a three-day run Thursday, September 11, with a parade at 3:30 p.m. Dignitaries expected for the parade include State Representatives James (Pete) Laney of Hale Center and Foster Whaley of Pampa, and State Senator E. L. Short of Tahoka.

Residents of Floyd, Hale, Swisher, Crosby, Briscoe and Motley counties are invited to participate in the fair with entries in canned goods, culinary, craft, art, youth, agricultural and community exhibits. Entries are to be made by noon Thursday with judging scheduled in the afternoon.

Theme of the fair and the parade is "Decade of the 80's—Peace and Progress" and floats should follow that theme. Float divisions include commercial, community clubs, school and youth groups, and antique cars with first, second and third place prize money of \$25, \$15 and \$10. Floats should be in line 30 minutes before parade time for partial judging.

Two decorated bicycle divisions for children and a small vehicle division will have first, second and third place winners who will be given ribbons.

Riding clubs are welcome and trophies will be awarded. If a club wishes to participate in the parade, a representative should notify Mrs. Jim Martin as soon as possible at 652-3594 so that accredited judges can be at the parade.

Also scheduled Thursday are a 2:00 p.m. Shorthorn breeder's show and a 7:30 p.m. talent show. Show judges Jerry and Randy Brownlow of Plainview, members of the Maines Brothers Band, will entertain.

Ladies Day program will take up Friday at 10:00 a.m. and will include Kathleen Thornton speaking on antiques and refinishing furniture. Lou Colson of Dunlap's in Lubbock will present information on wardrobes. Ruby Butts will tell about life in the Soviet union. There also will be a program on stained glass techniques.

About 3:00 p.m. a drawing will be held for a microwave oven which will be given as a door prize.

Other Friday activities will be a 2:00 p.m. Sheep breeders show and a gospel singing program at 7:00 p.m.

Saturday's schedule includes a junior showmanship contest for boys and girls eight years old and under and their livestock under one year old. That event be-

## KIKER'S KORNER

ONCE DAILY SUCKLING SPEEDS UP REBREEDING

Beef cattle producers who have difficulty maintaining a 12-month calving interval with first-calf heifers might consider the "once daily suckling" technique.

Once daily suckling means that calves are allowed to nurse only once a day. This eliminates a lot of the stress on first-calf heifers, allowing them to start cycling earlier so that they can be rebred.

This practice has been demonstrated on the Sartwell Brahman Ranch at Sealy and has proved highly successful in reducing the interval between calving and first post-calving heat.

The demonstration was based on research by the Texas Agricultural Experiment Station which showed that once daily suckling when calves were 21 to 30 days of age dramatically decreased the interval between calving and first post-calving heat in first-calf heifers.

The practice includes separating first-calf heifers from their offspring and then allowing once daily suckling exposure for about an hour from 30 days after calving until the heifers show heat. After first heat, heifers are allowed to rear their calves with

gins at 9:00 a.m. At 9:30 the livestock judging begins for projects of boys and girls in 4-H or FFA organizations.

The tractor driving contest and the pet show both begin at 10:00 a.m. The pet show, for children 12 years old and under and their pets, has such unique categories as pet and master look-alike and curliest tail. The child must be able to handle the pet and it must be confined on a leash or in a cage.

After lunch Saturday there will be a Little Wranglers Rodeo beginning at 2:00 o'clock for children 12 years and under. Entry blanks can be picked up in Lockney at the Shadow Box or in Floydada at The Loft. Entries close an hour before the rodeo. More information may be obtained from Jan Duvall at 652-3509.

The fair's first head and heifers, calf ropers and barrel racers jackpot competition will be held at 7:00 p.m. There will be a class for ages 13 to 16 and for ages 17 and over. More information may be obtained from Kim Lambert at 652-3412.

The fair queen contest for high school age young women will begin at 7:30 p.m. Saturday and will conclude the fair.

## LINES FROM YNDA

Lynda Fogerson  
 Briscoe County Extension  
 Agent—Home Economics  
 SEWING PLAIDS

Make sewing with plaids fun by planning before cutting.

When buying plaid fabric, keep the size of plaid design in scale with your figure. Plaids make an area appear larger.

Choose a pattern with few seamlines and design details, such as pockets, to minimize

normal suckling until weaned. In the demonstration on the Sartwell Ranch, the usual re-breeding problems with first-calf heifers were reduced by using the once daily suckling method. In addition to getting the test heifers back in heat rapidly, (73 days for first-calf heifers and 67 days for second-calf heifers), the conception rate shot up to 91 percent compared to 3 percent for the rest of the cow herd.

Extended intervals from calving to first post-calving heat are responsible for large increases in production costs. This is due to increased costs of cow maintenance, increased length of calving season, and increased numbers of open cows at the end of the breeding season.

The biggest problem in re-breeding comes with first-calf heifers. This is largely due to nutrition, so the once daily suckling technique allows first-calf heifers to "get back on their feet" more quickly and get ready for re-breeding.

Once daily suckling not only shortens the interval from calving to first heat as effectively as early weaning but also reduces the major management problems associated with early weaned calves.

In addition, the technique during an artificial insemination breeding season can actually save labor as the animals to be checked for heat and penned for breeding readily come in to suckle their calves each day.

Although once daily suckling can improve re-breeding performance in heifers and young cows, it is no substitute for a sound management program of herd health and nutrition.

matching. Several years ago I let my husband pick out a plaid for a sport coat he insisted I make. It took three hours to cut out because of the matching. When I got it made, all the plaids matched well, but that was the last time I let him talk me into that job.

If you have never sewn with plaids, select an even rather than an uneven plaid. In even plaids the bars or stripes are the same on both sides of the main lengthwise or crosswise bar, making a perfectly balanced repeat. In uneven plaids, the arrangement of bars is different on either side of the main lengthwise and/or crosswise stripe. Even plaids are much easier to match.

Pre-shrink a plaid fabric before cutting (as you should all fabrics) because shrinking can affect matching.

Cut out plaids using the "with nap" pattern layout—meaning turn all pattern pieces the same direction. When laying out the pattern, match the design at the stitching line, not the cutting line. Match the sleeve to the bodice front not the bodice back. Plaids will not match at shoulder seams, princess seams, darts, above bustline dart on seam side, at the back armhole seamline or in a gathered or eased area.

Use the plaid lines to help position the grainline arrow. When cutting a double layer of plaid fabric, be sure the plaids on the bottom layer are in line with the same design on the top layer. Pin, baste, or tape the fabric to keep it from shifting the design.

If you are an experienced seamstress, be creative in using plaids for particular design effects.

Need help in working with plaids? Call me—823-2343—and I'll work with you.



# Sale!

Thursday, Friday and Saturday, September 11-13

SHOP EARLY FOR CHRISTMAS  
 BIG SAVINGS - MOST ITEMS 50% OFF

TERMS: CASH

- |                                |         |                       |         |
|--------------------------------|---------|-----------------------|---------|
| L. G. Wright                   | 50% off | CANDLES               | 20% off |
| Cannister Sets                 | 50% off | BASKETS               | 20% off |
| Ice Buckets and Glasses        | 50% off | BRASS                 | 10% off |
| Purses                         | 50% off | CRYSTAL               | 30% off |
| Soap Baskets                   | 50% off | Pictures - Frames     | 50% off |
| Copper                         | 30% off | Miscellaneous Table   | 50% off |
| Franciscan Crystal             | 50% off | GAMES                 | 50% off |
| Barbershop Shaving Accessories | 50% off | Cedar Chips           | 50% off |
| Jump Ropes                     | 50% off | Wooden Spools         | 20% off |
|                                |         | Books and Toilet Tees | 50% off |
- (Great Gag Gifts)

ATTENTION: If we have your dish pattern in stock (Excludes Displays) . . . . . 50% off

TERMS: CASH

## Potpourri

Let us help you with your selection.

823-2073

Silverton

# SMILE! YOU'RE A WINNER! ...WITH VENTURE!

HORMEL'S SUPER SELECT FRESH PORK  
 QUARTER LOINS OR FAMILY PAK  
 8-11 ASSORTED CHOPS

**Pork Chops \$1.49** L.B.

WILSON'S HICKORY SMOKED WATER ADDED  
 8 LB. AVERAGE WHOLE  
**Picnics \$1.09** L.B. **99¢**

MEAT SPECIALS

SUPER SELECT LEAN FRESH Pork Steak	LB.	\$1.49
SUPER SELECT LEAN TRIM Pork Chops	CENTER CUT LOIN LB.	\$1.89
SUPER SELECT COUNTRY STYLE Pork Ribs	LOTS OF MEAT LB.	\$1.49
SWIFT'S BREAKFAST STRIPS	80% LEANER 12 OZ. THAN BACON PKG.	\$1.29
GLOVER'S MEXICAN STYLE Hot Links	LB.	99¢
SENIOR BLUE'S BEEF & BEAN Burritos	LB. PKG.	99¢
LITTLE BOY BLUE Corn Dogs	12 OZ. PKG.	\$1.19

DAIRY AND FROZEN FOODS

SHURFINE FROZEN HAMBURGER/SAUSAGE/ CHEESE	12 OZ. PKG.	89¢
PILLSBURY Cinnamon Rolls	8 CT. CAN	89¢
LESUEUR IN BUTTER SAUCE Baby Peas	10 OZ. PKG.	79¢
BROCCOLI/CARROTS/ CARROTS Green Giant	10 OZ. PKG.	79¢
FOLGERS 1 POUND COFFEE		\$2.89
32 OUNCE LIQUID PALMOLIVE		\$1.39
DELSEY BATHROOM TISSUE		\$1.29

6 PAK CANS COKES \$1.69

BETTY CROCKER LAYER CAKES 79¢

3 OUNCE NESTEA \$2.19

HEALTH & BEAUTY AIDS  
 CAPSULES Contac \$1.59 10 CT. PKG.

303 GREEN GIANT CORN 2 for 89¢

WASHINGTON RED DELICIOUS NEW CROP Apples 59¢ L.B.

CALIFORNIA RUBY RED Grapefruit	LB.	27¢
CALIFORNIA TREE RIPENED Peaches	LB.	49¢
CALIFORNIA Carrots	LB. PKG.	25¢
CALIFORNIA TREE RIPENED Onions	LB.	17¢

EYEDROPS Visine \$1.49 1/2 OZ. PLASTIC BOTTLE

AEROSOL ANTI-PERSPIRANT X DRY/XX DRY Arrid \$1.89 4 OZ. CAN

SHURFINE 5 GRAIN Aspirin 39¢ 100 CT. BTL.

WE GIVE DOUBLE STAMPS every Wednesday

LADY VICTORIA FINE CRYSTAL STEAMWARE IMPORTED FROM FRANCE Cordial Glasses \$4.99 SET OF 4 WITH COUPON PURCHASE COUPON EXPIRES SEPTEMBER 13, 1980

the price fighter **Venture FOODS**

The American farmer builds two things better than anyone else in the world. He builds the next generation, passing along a special kind of wisdom... respect for the soil, honesty, independence, and faith in the future. And he builds his land, leaving it better than he found it. That kind of building usually requires borrowed long-term capital. That's where we have helped for 60 years.

## The Land Bank

The Bank of Generations

FEDERAL LAND BANK ASSOCIATION OF FLOYDADA 105 South Wall FLOYDADA, TEXAS 79235

# NANCE'S FOOD STORE

# GOOD LUCK OWLS!

## BEAT RALLS

**SILVERTON OWLS**

NO.	NAME	POS.	WT.	CL.
10	SHANE REAGAN	QB-CB	150	So.
11	KELLY McMURTRY	QB-S	140	Jr.
20	JOHN SEGURA	HB-CB	130	Sr.
21	MARK PATTON	HB-S	150	Sr.
30	CASEY BEAN	QB-CB	125	Jr.
31	CLIFFORD CLARDY	FB-CB	140	So.
33	DAVID GEE	HB-S	120	Fr.
40	GARY JUAREZ	FB-LB	165	Jr.
41	ERNEST RODRIGUEZ	HB-CB	140	Fr.
50	ROGER CANTWELL	C-T	210	Sr.
51	GORDON VAUGHN	C-G	175	Fr.
60	EBER GILL	G-G	190	Jr.
61	CRAIG PATTON	T-G	150	So.
62	MITCH MARTIN	G-LB	150	So.
63	MICHAEL HILL	G-G	245	Jr.
64	TAD CORNETT	T-G	170	So.
70	JIM ESTES	T-LB	185	Jr.
71	KERRY BAIRD	G-LB	140	So.
72	JOE ARNOLD	T-T	180	Sr.
73	ERIC PATTON	T-T	140	So.
80	BRANDON JARRETT	E-LB	160	Sr.
81	MAX DAVIS	G-LB	125	Fr.
82	RUSSELL COUCH	E-S	155	Sr.
83	WARREN JARRETT	E-S	130	Fr.
84	BILL SETTLE	E-S	125	Sr.
85	KYLE COUCH	E-LB	145	So.

HEAD COACH: Joe Stubblefield  
 ASSISTANT COACHES: Art Coker, Robin Travis  
 MANAGER: Danny Denton  
 HEAD CHEERLEADER: Susie Tipton  
 CHEERLEADERS: Joni Denton, Dani Whitfill, Missy Brown, Judy Northcutt, Tammi Edwards  
 OWL SPIRIT: Amy Perkins  
 SCHOOL COLORS: Red and White  
 SUPERINTENDENT: O. C. Rampley  
 PRINCIPAL: Gene Gee

**1980 VARSITY FOOTBALL SCHEDULE**

SEPT. 5	CLAUDE	THERE	8:00
SEPT. 12	RALLS	HERE	8:00
SEPT. 19	McLEAN	THERE	8:00
SEPT. 26	GROOM	HERE	8:00
OCT. 3	KRESS	THERE	8:00
OCT. 10	MOTLEY COUNTY*	HERE	7:30
OCT. 17	HAPPY*	THERE	7:30
OCT. 24	VALLEY*	HERE	7:30
OCT. 31	LAZBUDDIE*	THERE	7:30
NOV. 7	NAZARETH*	HERE	7:30

\*DENOTES DISTRICT GAME

**1980 JUNIOR HIGH FOOTBALL SCHEDULE**

SEPT. 11	RALLS	THERE	5:00
SEPT. 25	McLEAN	THERE	5:30
SEPT. 18	McLEAN	HERE	5:00
OCT. 2	KRESS	HERE	5:00
OCT. 9	MOTLEY COUNTY*	THERE	5:00
OCT. 16	HAPPY*	HERE	5:00
OCT. 23	VALLEY*	THERE	5:00
OCT. 30	LAZBUDDIE*	HERE	5:00
NOV. 6	NAZARETH*	THERE	5:00

\*DENOTES DISTRICT GAME

**RALLS JACKRABBITS**

NO.	NAME	POS.	CL.
10	JEFF TANKERSLEY	QB	Jr.
11	FRANK ANGUIANO	QB	So.
20	TRINIDAD CALDERON	TB	Jr.
22	LANCE WELLS	TB	Jr.
30	CRAIG STONE	FB	Jr.
33	ABEL SALAZAR	FB	Sr.
35	PAUL FLORES	WR	Jr.
40	TODD CYPERT	WB	Jr.
44	TOMMY JOHNSON	WB	Sr.
45	CHRIS SCOTT	E	Jr.
51	RAY DON WIDEMAN	C	Jr.
60	KEVIN LANGDON	G	Jr.
63	R. D. RAGLAND		
64	ANTHONY PUENTE	G	Sr.
66	GREGG BOYD	T	So.
72	JIMMY POWELL	T	Jr.
73	JOE MARTINEZ	T	Sr.
75	TOMMY RODRIGUEZ	T	Sr.
80	ABIE GARCIA	TB	Sr.
81	SAMMY MENDOLLA	WR	Sr.
82	THOMAS MARSHALL	WR	Sr.
88	DAVID ABELL	WE	So.

**SILVERTON AUTO PARTS**

**NANCE'S FOOD STORE**

**SHEAR DELIGHT BEAUTY SALON**

**BRISCOE COUNTY NEWS**

**BRISCOE COOPERATIVES**

**BROWN HARDWARE AND FURNITURE**

**JERRY'S MALT SHOP**

**FOGERSON LUMBER & SUPPLY**

**SILVERTON OIL COMPANY**

**JACK'S PHARMACY**

**RAY THOMPSON IMPLEMENT CO., INC.**

**RHODE PIPE COMPANY**

**RAY TEEPLE FERTILIZER**

**GRABBE - SIMPSON CHEVROLET CO., INC.**

**SILVERTON FUNERAL HOME**

**BROWN - McMURTRY IMPLEMENT CO.**

**FIRST STATE BANK**

**VERLIN B. TOWE AGENCY**

**JONES DEPT. STORE**

**HAMILTON OIL COMPANY**

## Additional Extension Agronomist Named For South Plains

A second area agronomist to serve the South Plains District has been appointed by the Texas Agricultural Extension Service, Texas A&M University System.

Dr. Kirby Huffman III assumed the post September 1. He will give leadership to educational programs for all crops except cotton in the South Plains and is headquartered at the Texas A&M University Agricultural Research and Extension Center in Lubbock.

Dr. James Supak is area cotton agronomist at the Lubbock center.

Huffman served as statewide agronomist for corn and sorghum with the Extension Service for the past year. Prior to that he was area agronomist for Southwest Texas (Extension District 13) for a year-and-a-half.

"Dr. Huffman has given excellent leadership to educational programs in corn and sorghum production on a statewide basis, and we look forward to his contributions in the intensive crop production area of the South

Plains," said Dr. Daniel C. Pfannstiel, Extension Service director, in announcing the appointment.

Huffman will work closely with other Extension specialists at the Lubbock center in providing a multi-disciplinary approach in educational programs related to crop production. These will be planned and conducted through close coordination with county Extension agents and county program building committees.

Huffman was reared in McCulloch County. He holds B.S. degrees in dairy science and in agronomy and a Ph.D. degree in plant physiology from Texas A&M University. At A&M he was a Distinguished Student and Distinguished Military Graduate and was elected to the Gamma Sigma Delta and Phi Sigma scholastic societies. As a youth Huffman was active in 4-H and FFA and received the 4H Gold Star Award.

Before joining the Extension Service, Huffman was a laboratory and procurement officer in the Department of Plant Sciences

## Junior High Owls To Open Season At Ralls Today

Silverton's Junior High Owls will play their first game of the season at 6:00 p.m. today (Thursday) at Ralls. The team is coached by Art Coker and Robin Travis.

Members of the team are Eighth Graders: Joe Martinez, Carman Juarez, Stephen Stephens and Michael Flowers, tackles; Chris Clardy and David Schott, halfbacks; Ross Estes, quarterback; Scott Davis, fullback; Dick Cogdell, end; Seventh Graders: Rus-

sell Simpson, Matt Clardy and Daniel Rodriguez, halfbacks; Barry Eddleman and Ronnie Denton, ends; Scotty Harris, fullback; Cal Brannon, quarterback; Joe Ted Edwards, guard; Todd Reagan, center.

Managers for the team are Joe Warren, Rene Ramirez and David Montelongo.

The Junior High Cheerleaders are Donna Tomlin, Kori Baird, Lee Ann Durham, Necole Whitfill and Kathy Brown.

## Club Begins New Year At Meeting

The Progressive Homemakers began a new club year with a meeting held at 7:00 p.m. Tuesday in the Pioneer Room at the First State Bank. Roy Reed presided.

During the business meeting, members voted to sponsor a candidate in the Miss Mackenzie Pageant. They chose Sally Northcutt as their candidate. Secret pals were revealed before a gift was presented to last year's president, Marsha Brunson.

Programs for the coming year were discussed briefly before refreshments were served by hostesses Kathy Kingery and Tisa Whitfill.

Members present were Kathy May, Nedra Hardin, Bena Hester, Gayla Ziegler, Teresa Reid, Pat Arnold, Debbie Weaks, Christi Northcutt, Beverly Minyard, Sheryl Breedlove, Reba Self, Sandra Smith, Roy Dale Reed, Dorothy Martin, Marsha Green, Tisa Whitfill, Marsha Brunson Anita Ramsey, Kathy Kingery and Den-

ise Kellum. Trudy Coker also was present.

### NEW ARRIVALS

Mr. and Mrs. Bruce McFall of Muleshoe are parents of a daughter, Nesa Brooke, born at 7:33 a.m. Wednesday, September 3, at Central Plains Hospital in Plainview. She weighed eight pounds and one ounce.

She has a sister, Rebecca Ann, who is 2½ years old.

Grandparents are Mr. and Mrs. Bud Barton of Dougherty and Mr. and Mrs. Sid McFall of Silverton.

Great-grandparents are Mrs. Sid McFall, sr. of Quitaque, Mr. and Mrs. Roy Shepperd of Throckmorton and Mr. and Mrs. John Barton of Flomot.



Mr. and Mrs. Bruce Clayton are parents of a son, Monty Wayne, born at 5:32 a.m. Thursday, September 4. He weighed six pounds and five ounces and measured 19½ inches long.

Grandparents are Mr. and Mrs. Jerry Clayton of Holt Summit, Missouri and Mr. and Mrs. Roy Jones of Kress. Great-grandparents are Mr. and Mrs. Jord Hollingsworth of Silverton.

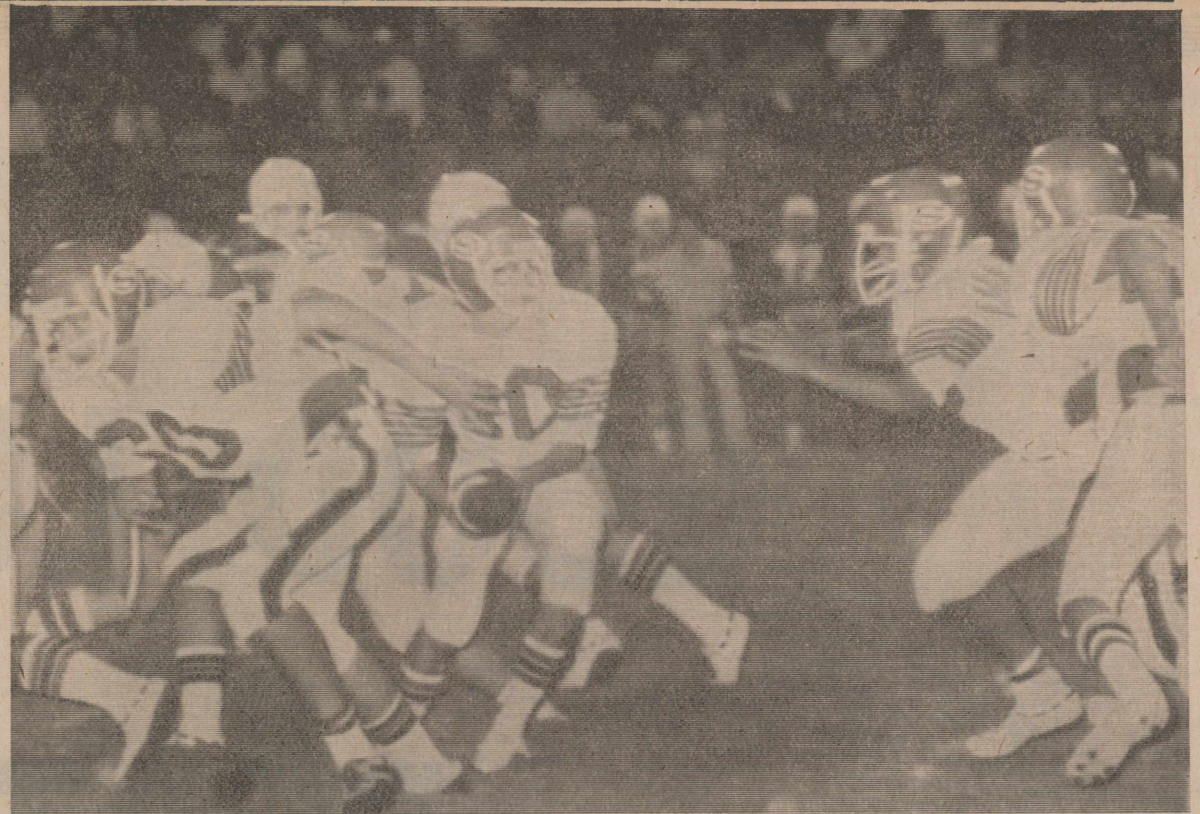

Quarterback Casey Bean (30) is backfield. Bean received the highest grade among the backs on the game film for his performance at Claude Friday night.

## JOE KEETER

### of Keeter's Grocery & Slaughter House

in Lockney

is back in business and wants to invite all his former customers in Silverton back to see him.

Custom processing for any beef or pork, from one steak to a whole beef. Any size beef pack.

Keeter's has been leased to Thomason Grocery & Meat for several years. Joe Keeter has taken it over again, and wants to welcome everyone from Silverton to come in and see him for all your beef and pork needs.

## The Congregation Of The CHURCH OF CHRIST Meeting At Rock Creek

EXTENDS A GRACIOUS WELCOME TO ALL TO ATTEND ANY AND ALL OF OUR SERVICES.

SUNDAY	
Morning Worship	10:30 a.m.
Evening Worship	6:00 p.m.
WEDNESDAY	
Evening	7:00 p.m.

## PUBLIC NOTICE

BRIEF EXPLANATORY STATEMENTS OF PROPOSED CONSTITUTIONAL AMENDMENTS GENERAL ELECTION NOVEMBER 4, 1980

### PROPOSITION NO. 1 ON THE BALLOT

Senate Joint Resolution 35 proposes a constitutional amendment that would authorize the Legislature to permit banks to establish and operate unmanned teller machines within the county or city where the banks are located and to share the use of teller machines on a basis consistent with anti-trust laws, if it finds such operation will serve the convenience of the public. The Legislature has already passed enabling legislation (H.B. 1510) for this proposed amendment.

The proposed amendment will appear on the ballot as follows: "The constitutional amendment permitting the legislature to authorize banks to use unmanned teller machines within the county or city of their domicile on a shared basis to serve the public convenience."

### PROPOSITION NO. 2 ON THE BALLOT

House Joint Resolution 97 proposes a constitutional amendment that would grant the State and the accused the right to an interlocutory appeal from the following trial court rulings in criminal cases: pretrial rulings on the constitutionality of a statute; on a motion to quash, dismiss, or set aside an indictment; and on a motion to suppress evidence. The proposed amendment will appear on the ballot as follows: "The constitutional amendment authorizing appeal of certain pretrial rulings of a trial court in a criminal case by either the state or the accused."

### PROPOSITION NO. 3 ON THE BALLOT

House Joint Resolution 98 proposes a constitutional amendment that would require a single appraisal of all property subject to ad valorem taxation and would provide for a single board of equalization within each county. The con-

stitutional requirement that the county commissioners court sit as a board of equalization would be eliminated, and elected officials of the county or governing body of the taxing unit would be prohibited from serving as members of the board of equalization.

The proposed amendment will appear on the ballot as follows: "The constitutional amendment requiring a single board of equalization within each county for ad valorem tax purposes."

### PROPOSITION NO. 4 ON THE BALLOT

Senate Joint Resolution 18 proposes a constitutional amendment that would allow the Legislature to authorize the conduct of bingo games by certain specified groups for charitable purposes, subject to the limitations that operation of the games must be approved in local option elections and that all proceeds must be spent in Texas.

The proposed amendment will appear on the ballot as follows: "The constitutional amendment to authorize bingo games on a local option election basis if the games are conducted by a church, synagogue, religious society, volunteer fire department, nonprofit veterans organization, fraternal organization, or nonprofit organization supporting medical research or treatment programs and if the proceeds are to be spent in Texas for charitable purposes of the organizations."

### PROPOSITION NO. 5 ON THE BALLOT

House Joint Resolution 86 proposes a constitutional amendment that would allow the Legislature to authorize the Governor to exercise fiscal control over the expenditure of certain appropriated funds, subject to any conditions and limitations provided by law and subject to the ap-

proval of a budget execution committee that would be composed of the Governor, Lieutenant Governor, Speaker of the House of Representatives, Chairman and Vice-chairman of the Senate Finance Committee, and Chairman and Vice-chairman of the Committee on Appropriations of the House of Representatives.

The proposed amendment will appear on the ballot as follows: "The constitutional amendment to grant the governor power to exercise fiscal control over the expenditure of appropriated funds as provided by law."

### PROPOSITION NO. 6 ON THE BALLOT

Senate Joint Resolution 8 proposes a constitutional amendment that would allow the Governor who appointed a previously confirmed official to remove that official from office subject to the advice and consent of the Senate; and if the Legislature is not in session, to call a special session of the Senate which may last no longer than 2 days for consideration of the removal.

The proposed amendment will appear on the ballot as follows: "The constitutional amendment to authorize the governor to remove appointed officers with the advice and consent of the senate."

### PROPOSITION NO. 7 ON THE BALLOT

House Joint Resolution 121 proposes a constitutional amendment that would authorize counties with a population of 5000 or less to construct and maintain private roads if they impose a reasonable charge for the work. The Legislature by general law may limit this authority. Revenue received from private road work may be used only for the construction, including right-of-way acquisition, or maintenance of public roads.

The proposed amendment will appear on the ballot as follows: "The constitutional amendment authorizing counties with a population of 5000 or less to perform private road work."

### PROPOSITION NO. 8 ON THE BALLOT

Senate Joint Resolution 36 proposes a constitution-

al amendment that would change the jurisdiction and authority of the State's appellate courts. The amendment would change the name of the Courts of Civil Appeals to Courts of Appeal and provide that these courts have intermediate appellate jurisdiction over both criminal and civil cases. The amendment would change titles for the Associate Justices of the Supreme Court to Justices and would require members of the Supreme Court to be attorneys licensed in this state while holding office.

The proposed amendment will appear on the ballot as follows: "The constitutional amendment to change the name of the Courts of Civil Appeals and the names and qualifications of the justices of the Supreme Court and to prescribe the jurisdiction and authority of the appellate courts."

### PROPOSITION NO. 9 ON THE BALLOT

House Joint Resolution 54 proposes a constitutional amendment which defines separate property owned by either spouse as all property, both real and personal, of a spouse owned or claimed before marriage, and that acquired afterward by gift, devise or descent. Persons about to marry and spouses, without the intent to defraud pre-existing creditors, may by written instrument from time to time partition between themselves all or part of their property. Spouses may exchange a community interest in property owned or to be acquired for a community interest in other community property. The amendment would allow spouses to agree in writing that income or property arising from any separate property is to be separate property rather than as community property as it would be in the absence of an agreement. The amendment proposes that a gift from one spouse to another is presumed to include all income or property deriving from such gift.

The proposed amendment will appear on the ballot as follows: "The constitutional amendment allowing spouses to agree that income or property arising from separate property is to be separate property."

## AVISO PUBLICO

Breves Declaraciones Explicativas De Las ENMIENDAS CONSTITUCIONALES PROPUESTAS ELECCION GENERAL 4 DE NOVIEMBRE DE 1980

### PROPOSICION NO. 1 EN LA BOLETA

Resolución Conjunta #35 del Senado propone una enmienda constitucional que autorice a la Legislatura permitir a los bancos establecer y operar máquinas registradoras automáticas (teller machines) dentro del condado o ciudad en donde están los bancos compartiendo el uso de las máquinas registradoras de acuerdo con las leyes antimonopolistas, si acaso esta operación resulta conveniente para el público. La Legislatura ya aprobó la autorización de esta legislación (H.B. 1510) para la proposición de esta enmienda.

### PROPOSICION NO. 2 EN LA BOLETA

La enmienda propuesta aparecerá en la boleta como sigue: "La enmienda constitucional permite a la Legislatura autorizar que los bancos usen máquinas registradoras automáticas (teller machines) dentro del condado o ciudad de su domicilio en un plan de cooperación para conveniencia pública."

### PROPOSICION NO. 3 EN LA BOLETA

Resolución Conjunta #97 de la Cámara propone una enmienda constitucional que conceda al Estado y al acusado el derecho de una apelación interlocutoria en los siguientes fallos de la corte en causas criminales: los fallos antes del juicio sobre la constitucionalidad de una ley; sobre la petición para anular, destituir, o desear una acusación; y sobre una petición para suprimir la evidencia.

### PROPOSICION NO. 4 EN LA BOLETA

Resolución Conjunta #86 de la Cámara propone una enmienda constitucional que permita a la Legislatura autorizar al Gobernador para que ejerza control fiscal de los gastos de ciertos fondos financieros previamente asignados, sujeto a las condiciones y

revisar avalúos dentro de cada condado. El requisito constitucional de que la corte de comisionados del condado sea la junta de avalúos será eliminado, y a los oficiales electos del condado o de la comisión directiva de la unidad fiscal se les prohibirá servir como miembros de la junta de revisión de avalúos.

La enmienda propuesta aparecerá en la boleta como sigue: "La enmienda constitucional requiere solamente una revisión de avalúos en cada condado para determinar los impuestos de ad valorem."

### PROPOSICION NO. 5 EN LA BOLETA

Resolución Conjunta #18 del Senado propone una enmienda constitucional permitiendo a la Legislatura autorizar juegos de bingo por grupos con propósitos caritativos solamente sujetos a las limitaciones de que la operación de los juegos tiene que ser aprobada en elecciones de opción local, y que todas las ganancias tengan que ser usadas en Texas.

### PROPOSICION NO. 6 EN LA BOLETA

La enmienda propuesta aparecerá en la boleta como sigue: "La enmienda constitucional autoriza los juegos de bingo bajo elecciones de opción local si los juegos son dirigidos por, ya sea, una iglesia, una sinagoga, una asociación religiosa, un servicio voluntario de bomberos, una sociedad no lucrativa de veteranos, una organización fraternal, o una sociedad no lucrativa que apoya la investigación médica o programas de tratamiento médico y si las ganancias son usadas en Texas para los propósitos caritativos de las organizaciones."

### PROPOSICION NO. 7 EN LA BOLETA

Resolución Conjunta #121 de la Cámara propone una enmienda constitucional que autorice a los condados con una población de 5000 o menos, que construyan y mantengan caminos privados cobrando razonablemente por el trabajo. Por ley, la Legislatura puede limitar esta autoridad. Los ingresos recibidos por trabajo en caminos privados se pueden usar solamente para construcción, para adquisición de derecho de paso, o para el mantenimiento de caminos públicos.

limitaciones proveídas por la ley y sujeto a la aprobación de un comité ejecutivo del presupuesto que constará del Gobernador, Gobernador Teniente, Presidente de la Cámara de Representantes, Presidente y Vice-presidente del Comité de Finanzas del Senado, y Presidente y Vice-presidente del Comité de Asignaciones Fiscales de la Cámara de Representantes.

La enmienda propuesta aparecerá en la boleta como sigue: "La enmienda constitucional concede al Gobernador el poder para ejercer control fiscal de los gastos de los fondos asignados según la ley."

### PROPOSICION NO. 8 EN LA BOLETA

Resolución Conjunta #8 del Senado propone una enmienda constitucional que permita al Gobernador remover a un oficial de su cargo aunque este haya sido previamente nombrado por el Gobernador y confirmado por el Senado.

### PROPOSICION NO. 9 EN LA BOLETA

El remover al oficial será únicamente bajo el consentimiento del Senado, y si la Legislatura no está en sesión, se convocará una sesión extraordinaria del Senado, la cual no durará más de dos días, para considerar la eliminación del oficial en caso.

### PROPOSICION NO. 10 EN LA BOLETA

La enmienda propuesta aparecerá en la boleta como sigue: "La enmienda constitucional autoriza que el Gobernador remueva a los oficiales nombrados bajo consejo y consentimiento del Senado."

### PROPOSICION NO. 11 EN LA BOLETA

La enmienda propuesta aparecerá en la boleta como sigue: "La enmienda constitucional permite a los condados con una población de 5000 o menos trabajar en caminos privados."

del Senado propone una enmienda constitucional que cambie la jurisdicción y autoridad de las cortes de apelación del Estado. La enmienda cambiará el nombre de Cortes de Apelaciones Civiles a Cortes de Apelación, dando a estas cortes jurisdicción de apelación sobre casos criminales y civiles. La enmienda cambiará el título de los Jueces Asociados de la Corte Suprema a Jueces, y requerirá que los miembros de la Corte Suprema sean abogados con licencia del estado de Texas mientras permanezcan en el puesto.

La enmienda propuesta aparecerá en la boleta como sigue: "La enmienda constitucional que cambia el nombre de Cortes de Apelaciones Civiles y el nombre y requisito de los Jueces de la Corte Suprema y dicta la jurisdicción y autoridad de las cortes de apelación."

### PROPOSICION NO. 12 EN LA BOLETA

Resolución Conjunta #54 de la Cámara propone una enmienda constitucional que defina la propiedad que posee cualquiera de los cónyuges como separada, incluyendo las dos clases—de bienes raíces y los bienes inmuebles—los tales fueron propiedad de alguno de los cónyuges antes del matrimonio o fueron adquiridos después como un regalo, ya sea un legado de bienes raíces, o de descendencia. Las parejas que están por casarse o los que ya están casados, y sin la intención de defraudar a sus acreedores preexistentes, pueden repartirse de vez en cuando, entre sí y por escrito, toda o parte de su propiedad. Pueden también intercambiar un interés común en bienes poseídos o que van a poseer por un interés común en la comunidad de bienes. La enmienda permitirá a los cónyuges venir por escrito que los ingresos o bienes derivados de cualquier propiedad particular seguirá siendo propiedad particular en lugar de ser comunidad de bienes como sería si no existiera este convenio por escrito. La enmienda propone que el regalo de un cónyuge a otro se supone que incluye todos los ingresos y bienes derivados de tal regalo.

La enmienda propuesta aparecerá en la boleta como sigue: "La enmienda constitucional permite a los cónyuges el consentir que los ingresos o los bienes que se derivan de los bienes particulares permanecerán como bienes particulares."

### PROPOSICION NO. 8 EN LA BOLETA

Resolución Conjunta #36

**A LOOK AT THE PROPOSED AMENDMENTS**

The following proposed constitutional amendments will be presented to voters soon. Here are a few of the pros and cons which have been discussed in connection with the proposals.

**Amendment No. 1 UNMANNED BANK TELLER MACHINES**

The amendment would permit the legislature to authorize banks to use unmanned teller machines

within the county or city in which they are located on a shared basis to serve public convenience.

**FOR:**  
1. Unmanned teller machines allow customers to transact business at convenient locations and at any time.

2. Because each bank has the right to share in the use of the machines, a bank will be able to serve a larger area than it currently serves. Competition among banks will increase.

3. The use of unmanned teller machines allow banks to better compete with savings and loan associations, which currently may have more than one business location while banks are restricted to a single location.

**AGAINST:**  
1. The cost of installing a network of unmanned teller machines would be passed on to the consumer.

2. The amendment circumvents the long standing prohibition on branch banking in Texas.

3. The use of unmanned teller machines will let large banks serve the entire community and force smaller banks out of operation.

**Amendment No. 2 STATE'S RIGHT OF APPEAL**

A constitutional amendment to grant the state the right of appeal in criminal cases from certain rulings of the trial court.

**FOR:**  
1. Granting the state this limited right of appeal provides the only effective way of testing the constitutionality of certain statutes and the legality of certain pretrial practices.

2. The amendment will provide a criminal defendant with a method of ending criminal action at an early stage if appeal is worthy.

3. Granting the state a right of appeal will eliminate to some extent the tendency of some judges, when in doubt, to rule in favor of the defense to avoid appellate review of their rulings.

**AGAINST:**  
1. The duration of a criminal trial will be substantially lengthened when the state takes an appeal.

2. The caseload for the court of criminal appeals will be significantly increased.

**Amendment No. 3 EQUALIZATION BOARD FOR AD VALOREM TAX**

Proposing a constitutional amendment to require a single appraisal and a single board of equalization within each county for ad valorem tax purposes.

**FOR:**  
1. Single appraisal districts and boards of equalization are needed to fulfill legislative intent in the passage of the Property Tax Code.

2. The creation of single appraisal districts eliminates duplication of property tax administration.

3. Such districts would prevent conflicts in appraisals, thus promoting uniformity and equality.

**AGAINST:**  
1. Preventing county commissioners from direct involvement in property tax administration will vest too much tax authority within one non-elected board.

2. Property taxes will probably increase at the county level.

**Amendment No. 4 LOCAL CHARITABLE BINGO GAMES**

Proposing a constitutional amendment to authorize bingo games for charitable purposes on a local option basis.

**FOR:**  
1. The charitable purposes for which churches, synagogues, religious societies, and many other organizations engage in bingo are of great benefit to society.

2. The proposed amendment would allow each community to decide whether to permit bingo games.

3. Bingo games provide an opportunity for entertainment, social gatherings and relaxation.

**AGAINST:**  
1. Fraud in bingo games would not be easy to prevent by local law enforcement.

2. Organized crime would become involved in bingo games since profit margins would be as great as in criminal activities.

**Amendment No. 5 BUDGET EXECUTION**

A constitutional amendment authorizing the legislature to grant budget execution powers to the governor, subject to approval by a budget execution committee.

**FOR:**  
1. Since the Legislature meets every two years in regular session, there is a need for more budget execution authority vested in an elective office.

2. With the approval of a budget execution committee, the chief executive could closely monitor agency expenditures and insure accountability of tax dollars.

**AGAINST:**  
1. Additional controls on spending are not needed in Texas as the citizens' tax burden is among the lowest in the country.

2. Such authority would allow a free-spending governor the ability to increase expenditures, just as a frugal one could decrease them.

3. Agencies are managed by appointed or elected boards that are accountable to the people now; there is no need to change a system that is considered one of the best in the country.

**Amendment No. 6 REMOVAL OF CERTAIN APPOINTED OFFICIALS**

Proposing a constitutional am-

endment to authorize the governor to remove appointed officials with the advice and consent of the senate; and allowing the governor to call a special session of the senate for this.

**FOR:**  
1. Allowing the governor to remove appointed officers of the State gives the governor the ability to insure the promotion of his/her policies.

2. This ability would make board members and other appointees more accountable to the needs of an elected official.

**AGAINST:**  
1. Appointees should have the ability to make independent judgments concerning the operations of their agencies, boards, and offices.

2. Such an added governing power would be a move away from control by the Legislature, which represents citizens at a district level.

3. The governor has no need for day-to-day control over appointed officers of the State.

**Amendment No. 7 COUNTY ROAD WORK ON PRIVATE ROADS**

Proposing a constitutional amendment relating to the authority of a county to perform private road work.

**FOR:**  
1. It is unfeasible to hire a private firm to perform private road work in many remote areas of Texas when the county can do the same at a reasonable charge.

2. Small counties must maintain expensive road construction and maintenance equipment even though not required on a full-time basis. Part of their investment could be regained with the revenue received from private road work.

**AGAINST:**  
1. Provisions of the Texas Constitution prohibit the use of public funds for private purposes and public funds would be squandered by this amendment.

2. Counties would be in direct competition with private construction.

**Amendment No. 8 JURISDICTION AND AUTHORITY OF THE COURT OF CIVIL APPEALS**

A constitutional amendment to change the names of the courts of civil appeals and the names and qualifications of the justices of the supreme court and to prescribe the jurisdiction and authority of the appellate court.

**FOR:**  
1. It is unrealistic to expect only one criminal appellate court in Texas to administer criminal justice that is needed speedily and is a deterrent to crime.

2. The heavy workload of appeals in criminal cases that is presently handled by one court of criminal appeals would be shared by the 14 regional courts of appeal.

3. Appellate courts with jurisdiction in civil and criminal matters may attract and develop better judges that have benefitted from experience with a variety

of legal problems.

4. This amendment could clarify such questions as qualifications of a justice of the supreme court and a vacancy in the office of chief justice.

**AGAINST:**  
1. Our present system is the most efficient system to achieve criminal justice.

2. The addition of a large number of criminal cases to the civil caseload of the civil appeals courts will create another case-load problem.

**Amendment No. 9 CONVERSION OF MARITAL COMMUNITY PROPERTY INTO SEPARATE PROPERTY**

Proposing a constitutional amendment relating to the conversion of marital community property into separate property.

**FOR:**  
1. A system for marital property should provide general rules for determining rights and allow for persons to make alternative property arrangements in their best interest.

2. Benefits derived from property should be owned by the spouse who owns the property.

3. The amendment would reduce the complexity of the process of converting community property to separate property.

**AGAINST:**  
1. The present community property system has served the best interest of the citizens of Texas.

2. The community property system, as permitted by the amendment, could foster the crea-

tion of an entirely different way of settling property matters.

**SILVERTON SCHOOL MENU**

September 15-19  
**MONDAY BREAKFAST**

Orange Juice, Oatmeal, One Slice Toast, Milk

**LUNCH**

Green Enchilada Casserole, Buttered Rice, Green Beans, Cobbler, Butter and Milk

**TUESDAY BREAKFAST**

Orange Juice, Pancakes with Butter and Syrup, Sausage, Milk

**LUNCH**

Barbecued Turkey Roll, Pinto Beans, Raisins, Cornbread, Butter and Milk

**WEDNESDAY BREAKFAST**

Orange Juice, Scrambled Eggs, Bacon, Toast, Milk

**LUNCH**

Super Dogs, Macaroni and Cheese Tossed Salad, Peanut Butter and Syrup, Rolls, Butter and Milk

**THURSDAY BREAKFAST**

Orange Juice, Doughnuts, Milk

**LUNCH**

Hamburger or Cheeseburger, French Fries, Cookies, Bun, Milk

**FRIDAY BREAKFAST**

Orange Juice, Rolled Wheat, Toast, Milk

**LUNCH**

Steak and Gravy, English Peas, Mashed Potatoes, Fruit, Rolls, Butter and Milk

(Note: The Breakfast Menu will be the same every week.)

**"GABRIEL"**  
is coming to the  
First United  
Methodist Church  
for a City-Wide  
Youth Revival

**NOW ORDERING**

**X Custom Stampers**

**Pre-Inked, Re-Inkable  
No Stamp Pad Needed**

Four Colors to Choose From—  
Black, Red, Blue, Green

The X-Stamp is the premier pre-inked stamp on the market today. Several styles available. Prices range from \$7.60 to \$17.80, for one line of type. Each additional line of copy is \$1.25.

For Further Information Call 823-2333  
or stop by the

Briscoe County News

SILVERTON, TEXAS  
"FOR ALL YOUR PRINTING NEEDS"

**Compare our LOW prices!**

WRIGHT SLICED <b>SLAB BACON</b>	lb.	99c
CENTER CUT <b>ROUND STEAK</b>	lb.	\$2.09
FRESH DRESSED <b>FRYERS</b>	lb.	73c
SKINNED & SLICED <b>BEEF LIVER</b>	lb.	69c
ARMOUR FULLY COOKED <b>BONELESS HAM</b>	3 lbs.	\$1.99
CENTER CUT <b>PORK CHOPS</b>	lb.	\$1.59

FRESH GREEN HEADS <b>CABBAGE</b>	lb.	15c
COLORADO NO. 1 BARTLETT <b>PEARS</b>	3 lbs.	\$1.00

VINE RIPPENED  
**Tomatoes**  
**39¢**  
LB.



QUAKER <b>OATMEAL</b>	18 oz. box	79¢
--------------------------	------------	-----

WHITE SWAN 8 OUNCE <b>TOMATO SAUCE</b>	4 for \$1.00
WHITE SWAN 303 CAN <b>WHOLE BEETS</b>	3 for \$1.00
WHITE SWAN CUT 303 CAN <b>GREEN BEANS</b>	3 for 95c
JELLO INSTANT 5 OUNCE <b>VANILLA PUDDING</b>	53c
WHITE SWAN DISHWASHING <b>DETERGENT</b>	50 oz. \$1 <sup>25</sup>

**SPECIALS GOOD**

**THURSDAY - FRIDAY - SATURDAY**

We Give S & H Green Stamps

Double On Wednesday

**Turkeys**

**79¢**  
LB.

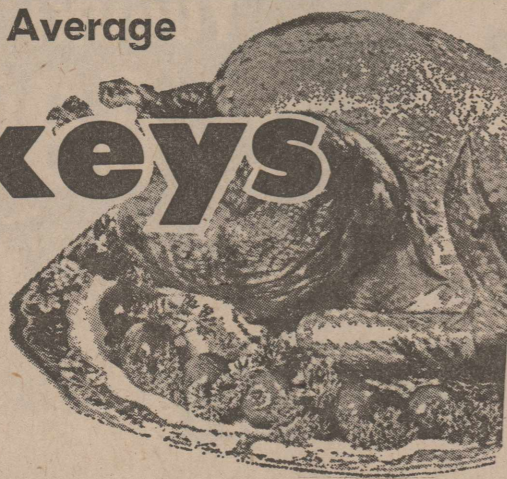

BELL <b>ICE CREAM</b>	1/2 gal.	\$1 <sup>69</sup>
--------------------------	----------	-------------------

BELL <b>COTTAGE CHEESE</b>	12 oz.	59¢
-------------------------------	--------	-----

BELL <b>BUTTERMILK</b>	1/2 gal.	99¢
---------------------------	----------	-----

**Caprock Food**

Distinctive

**Wedding**

**STATIONERY**

By

Carlson Craft

INVITATIONS and  
ANNOUNCEMENTS  
NAPKINS  
BRIDAL BOOKS  
ACCESSORIES

Fast Service,  
Beautiful Styles,  
Reasonably Priced!

Briscoe County News

WE HAVE

**MOVED**

To Our New

**HEADQUARTERS  
BUILDING**

411 N. Hale

Same Phone Number 995-3572

WATCH FOR GRAND  
OPENING LATER!

**MID-PLAINS  
RURAL TELEPHONE**

### Local Witnesses To Travel To Amarillo For Convention

Members of the Quitaque Congregation of Jehovah's Witnesses are traveling to Amarillo September 13-14 for their semi-annual convention that gets its theme, "Set Apart From the World," as the main thought of the convention.

Rex Tiffin, presiding overseer of the local congregation, said the principle speaker of the assembly, Mr. Angelo C. Manera, jr., a widely traveled minister of the Watchtower Society, will deliver the main Bible discourse Sunday, September 14, at 2:00 in the afternoon on the subject, "Our Refuge Amid Increasing Dangers." Mr. Manera will speak on the subject of increasing dangers for today's christians. The danger of spiritual calamity is more serious than that of physical because it could lead to eternal destruction with no hope of

resurrection, is one of the thoughts to be given by the speaker. The district overseer also will speak on other Bible topics throughout the convention. One other public address is entitled, "Christians Set Apart From the World," and will be given as the welcoming address of the convention. Mr. Manera will give the opening address which will encourage christians to follow in the footsteps of Christ and be clean in their conduct in the world. Local ministers will speak on

### AS A MAN THINKETH

Gerald Beasley

#### GATHERING THE FEATHERS

A young girl once came to a fine old gentleman, repenting of the gossiping she had been guilty of. She asked the saintly brother what she might do to make right the harm she had done.

The gentle sage gave the girl a bag of feathers and told her to place one on the step of the homes she had gossiped in. After doing this, she was told now to go and gather them up. She returned weeping, for the wind had blown all the feathers away. "The tongue . . . is a restless evil, full of deadly poison." "The tongue is a fire . . . and is set on fire by hell" (James 3).

Gossip is a beast of prey that does not wait for the death of the victim it devours. "The words of a talebearer are as wounds" (Proverbs 18:8).

"An ungodly man diggeth up evil; and in his lips there is a burning fire" (Proverbs 16:27).

"Set a watch, O Lord, before my mouth; keep the door of my lips" (Psalms 141:3).

various subjects from the Bible. Among them will be Mr. Bernie Boice, a minister from Pampa, who will give a talk entitled, "Cultivating the Pioneer Spirit." Encouragement for those in the field of full-time ministry will be the main point of the talk.

Highlight of the convention will be baptism services held at 10:45 a.m. on Saturday. Following that will be the noon meal served hot on location to be enjoyed by all.

The public is cordially invited to attend the entire convention. A special invitation is extended for the public talk Sunday at the Civic Center Auditorium in Amarillo, at Third and Buchanan, at 2:00 p.m.

Mr. and Mrs. Ken Sarchet and Brandon of Lubbock spent Saturday night with Mr. and Mrs. Charles Sarchet.

## NEW CAR SHOWING

Thursday, September 25

OLDS and CHEVROLET

Come In And Register For Drawing of Prizes

Grabbe - Simpson Chevrolet, Inc.  
SILVERTON, TEXAS



**You Don't Need a Magic Formula to Make Money Grow!**

Just regular deposits into a good, solid savings plan will do...one that offers the highest interest rates allowed by law. We have a number of plans to fill the bill...one's just right for you!

1704 AUG 80

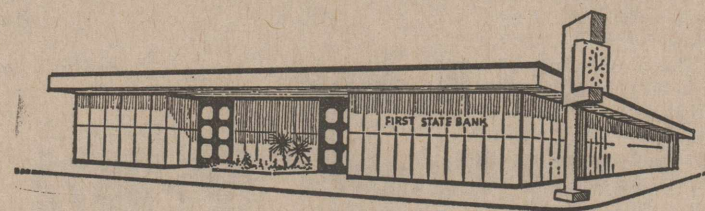

First State Bank

Silverton, Texas

## POCKET SAVINGS

With a heat pump

The heat pump saves energy and money. A lot of people are now saving more energy and money because they converted or replaced their energy wasting heating and air conditioning equipment with a heat pump.

receive a special lower electric rate during the off-peak months from SPS.

Get a heat pump as soon as you can...you'll save money when you do.

The heat pump works efficiently both winter and summer to help hold down your energy use. And, since the energy source for a heat pump is electricity, you

909.3

## ALLSUP'S CONVENIENCE STORES

### INFLATION FIGHTING SPECIALS!

WE RESERVE THE RIGHT TO LIMIT PRICES EFFECTIVE SEPTEMBER 11-13, 1980. SPECIALS GOOD WHILE SUPPLY LASTS - LIMITED SUPPLY

ALLSUP'S MILK \$1.99 GAL	BORDEN'S HI PROTEIN MILK 1/2 GAL. CTN. \$1.19
WIRE BOUND ROCK SOUND REG. 99c NOTEBOOKS 3 FOR 99c	BORDEN'S ICE CREAM SANDWICHES ON BUTTY BUDDIES 6 CT. PKG. 99c
FOLGER'S ALL GRINDS COFFEE 1 LB. CAN \$2.99	BORDEN'S LITE-LINE YOGURT 8 OZ. CTNS 2.69c
KRAFT REG. 57c MACARONI & CHEESE 4 FOR \$1	PRESTONE REG. 6.50 ANTI-FREEZE \$3.89
3 LB. CAN REG. 2.77 CRISCO \$1.99	ALLSUP'S FRESH COOKED BURRITO'S 3 FOR \$1.00



**ASSEMBLY OF GOD**

Mrs. Marilyn Bridges, Pastor

**Sunday**

Sunday School.....9:45 a.m.  
Worship Service.....11:00 a.m.  
Evening Service.....7:00 p.m.

**Wednesday**

Worship Service.....7:30 p.m.



**SILVERTON CHURCH OF CHRIST**

Gerald Beasley, Minister

**Sunday**

Sunday School.....9:00 a.m.  
Morning Worship.....10:00 a.m.  
Evening Worship.....6:00 p.m.

**Wednesday**

Bible Study.....7:00 p.m.



**FIRST BAPTIST CHURCH**

Royce Denton, Pastor

**Sunday**

Library Opens.....9:15 a.m.  
Sunday School.....9:45 a.m.  
Worship Service.....11:00 a.m.  
Library Opens.....4:30 p.m.  
Youth Choir.....4:30 p.m.  
Training Union.....5:00 p.m.  
Mission Friends, G.A.  
and R.A.....5:00 p.m.  
Evening Worship.....6:00 p.m.

**Second Monday**

Night W.M.S.....7:00 p.m.

**Second and Fourth Tuesday**

W. M. S. ....9:30 a.m.

**Wednesday**

Junior High Acteens.....3:35 p.m.  
High School Acteens, first  
and third Wednesday.....3:35 p.m.  
Mid-Week Service.....7:00 p.m.  
Choir Rehearsal.....7:45 p.m.

**Second Saturday**

Baptist Men.....7:00 a.m.

A move to worship GOD  
in His HOUSE is a

# MOVE in the RIGHT DIRECTION

To attend Church is the first step in finding God.  
To attend regularly is to continue in the right direction, and gives one an opportunity to understand God's will in his life. Now is the time to make your move. Choose the way that will lead you to God.

Attend Church



The Church is God's appointed agency in this world for spreading the knowledge of His love for man and of His demand for man to respond to that love by loving his neighbor. Without this grounding in the love of God, no government or society or way of life will long persevere and the freedoms which we hold so dear will inevitably perish. Therefore, even from a selfish point of view, one should support the Church for the sake of the welfare of himself and his family. Beyond that, however, every person should uphold and participate in the Church because it tells the truth about man's life, death and destiny; the truth which alone will set him free to live as a child of God.

Coleman Adv. Serv.



**FIRST UNITED METHODIST**

**CHURCH**

Pastor: Rev. John Decker

**Sunday**

Sunday School.....9:45 a.m.  
Worship Service.....11:00 a.m.  
M. Y. F.....5:00 p.m.  
Evening Worship.....6:00 p.m.

**Wednesday**

Choir Practice.....6:00 p.m.



**NEW FELLOWSHIP BAPTIST**

**MISSION**

**Sunday**

Sunday School.....9:45 a.m.  
Worship Service.....11:00 a.m.  
Training Union.....5:00 p.m.  
Evening Service.....6:00 p.m.

**Wednesday**

Choir Rehearsal.....7:00 p.m.  
Prayer Service.....8:00 p.m.



**OUR LADY OF LORETO  
CATHOLIC CHURCH**

**Sunday**

Mass.....10:00 a.m.



**ROCK CREEK  
CHURCH OF CHRIST**  
Earl Cantwell, Minister

**Sunday**

Worship Service.....10:30 a.m.  
Evening Worship.....6:00 p.m.

**Wednesday**

Worship Service.....7:00 p.m.

JONES DEPT. STORE

BROWN - McMURTRY IMPLEMENT CO.

HAMILTON OIL COMPANY

SILVERTON AUTO PARTS

NANCE'S FOOD STORE

BROWN HARDWARE AND FURNITURE

BRISCOE COUNTY NEWS

BRISCOE COOPERATIVES

RHODE PIPE COMPANY

JERRY'S MALT SHOP

FOGERSON LUMBER & SUPPLY

SILVERTON FUNERAL HOME

JACK'S PHARMACY

FIRST STATE BANK

GRABBE - SIMPSON CHEVROLET CO., INC.

RAY THOMPSON IMPLEMENT CO., INC.

SHEAR DELIGHT BEAUTY SALON

VERLIN B. TOWE AGENCY

RAY TEEPLE FERTILIZER

SILVERTON OIL COMPANY

**LOOKING FOR A JOB? LOOKING FOR HELP?**

**For Sale**

FOR SALE: STURDY WHEAT Seed. Bagged, cleaned and treated. C. L. Francis, 847-2669. 37-tfc

FOR SALE: 75'x150' LOT. 823-2297, J. R. Steele. 26-tfc

HOT WATER HEATERS: 20, 30, 40 Gallon; Gas and Butane. Brown Hardware. 36-tfc

FOR SALE: WE ARE A DEALER for Sanitas Wallpaper. Prompt delivery. Sample books available. Fogerson Lumber & Supply. 34-tfc

NEED A V-BELT? BROWN-McMurtry Implement now has a good stock of V-Belts in the most needed sizes. 30-tfc

FOR SALE: 2 Bedroom, 1 Bath stucco house. 707 West 6th. 823-2350. 13-tfc

SEE BROWN - McMURTRY FOR your International Electric Fences, insulators and wire. 38-tfc

FOR SALE: TRASH BARRELS. Silverton Fire Department. Ask at City Hall. 20-tfnc

66. 68 JOHN DEERE MOWERS: Ray Thompson Implement Co.

SEED: CASCOT AND PAYMASTER Cottonseed; Funks, NC+, Taylor-Evans Cane and Sudans; Soybeans. Lone Star Chemical, 823-2376. 19-tfc

FAMBRO GATES AND PANELS. Designed by and built for ranchers. All steel; wind proof; custom made. Full details available from the local dealer, Brown Hardware in Silverton.

**Underground Plastic Irrigation Water and Gas Pipe Installed SILVERTON METAL WORKS**  
806-823-2431 or 823-2173

**Diamond Industrial Supply Co., Inc.**

Phone Days 296-7418 - Nights 293-1200 or 296-7828  
1014 Broadway  
Plainview, Texas

SKF BCA TIMKEN BOWER  
"We Appreciate Your Business More"  
Chain U-Joints  
Sprockets Oil Seats  
V-Belts O-Rings  
Sheaves Wisconsin

**Ray Teeple Fertilizers, Inc.**

Proper Fertilizer Blends  
Insecticides - Herbicides  
Custom Application  
Airplane -- Ground Rig  
Tool Bar Rigs Furnished  
Phone 847-2620

**DR. O. R. McINTOSH**

OPTOMETRIST  
South Main Street Phone 983-3460  
FLOYDADA, TEXAS

LET US HELP YOU  
WITH YOUR FERTILIZER  
AND CHEMICAL NEEDS

**BRISCOE COOPERATIVES**

This Is Your Business - Use It!

**Want Ads**

SECOND - HAND REFRIGERATOR For Sale. Price \$25.00. Betty Olive. 37-1tp

WE HAVE A LARGE SUPPLY of three types of rock. Open Monday - Friday. George Martin, Route Tulia, Silverton, Texas 79257. Phone 806-847-2270. 37-4tp

WE NOW HAVE IN STOCK THE Amazing "Lightning Rod" Wick Applicator, to control Johnson Grass and weeds in your crops. You can run in wind without worry of damage to your crop, saving you many hours of down time; also you will notice a considerable saving in chemical cost with this proven method of application. Drop in and ask about The "Lightning Rod." Lone Star Chemical, Silverton 823-2376, Lockney 652-2761, Residence 652-3434. 37-4tp

**MOORMAN'S FEEDS**  
To better utilize your grazing, use Moorman Mineral and Protein It Pays To Figure Cost  
**DONNIE MARTIN**  
Silverton, Texas

OLD SCRATCH CATTLE OILERS: Sales, Service, Parts and Insecticides available through Henry T. Hamblen, Wayside, Texas. 806-764-3461. 27-tfc

FOR SALE: MAYTAG WASHERS and Dryers. Service and Parts. Fogerson Lumber & Supply. 19-tfc

REFLAX AND OTHER FARM Chemicals competitively priced. Check with us first. Anhydrous Ammonia Liquid Blends Available now. Lone Star Chemical, 823-2376 or 652-2761. 7-tfc

MAKE US YOUR CULTIVATOR and Tillage Tool Headquarters. We have Graham-Hoeme, Adams, Nichols, and IH—both in plain and hardfaced. Brown-McMurtry Implement, Silverton, Texas. 17-tfc

FOR SALE OR RENT: JONES Dept. Store Building. Contact John Will Nichols, Drawer CC, Tulia, Texas 79088. Call collect 806/995-3575. 32-tfc

TV TOWER AND ANTENNA For Sale: David Johnston, 823-2490. 37-2tc

BUILT-IN ELECTRIC OVEN, Cook Top and Hood. Ted Strange. 37-tfc

24 FT. COACHMAN CAMP Trailer; sleeps six. Good condition. Air conditioner. 823-2467. 37-tfc

22" BLACK AND WHITE Zenith Console Model Television For Sale. 823-2045. 37-tfc

PIANO IN STORAGE: Beautiful spinet-console stored locally. Reported like new. Responsible party can take at big saving on low payment balance. Write Joplin Piano, Inc., Joplin, Missouri 64801. 37-1tp

COTTON TRAILERS FOR SALE: 8x8x24 and 8x9x24. See Ed or Bob Hutsell or call 823-2127. 37-tfc

SALE! SEE AD PAGE 2. Three days only. Starts today. Savings from 10-50%. Most items marked down 50%. Potpourri. 37-tfc

FOR SALE: 1968 JOHN DEERE 105 Combine; gas motor. 847-2556, Mrs. Garland Francis. 36-3tp

FOR SALE: USED TABLE SAW, six-inch Jointer. Can be seen at Fogerson Lumber & Supply. 35-tfc

FOR SALE: BALED SUDAX Hay in stack. 847-2620, Ray Teeple. 32-tfc

**Garage Sale**

GARAGE SALE FRIDAY AND Saturday, September 12-13. Bedsprads, dresser, shag rug, color TV, boys clothes, large size clothes and plenty of junk. 705 Seventh. Lynn Frizzlell. 37-1tp

**Wanted**

WANTED: OLD VENETIAN Blinds. Silverton Volunteer Fire Department. 27-tfnc

**For Rent**

SMALL DITCHING MACHINE and Electric Concrete Mixer For Lease. Fogerson Lumber & Supply. 24-tfc

THREE BEDROOM HOUSE FOR Rent: 706 13th Street. Loyd Stephens. 36-tfc

THREE BEDROOM HOUSE FOR Rent: 806 Lone Star Street. Loyd Stephens. 36-tfc

**Real Estate**

FOR SALE: TWO BEDROOM Home, 1 1/2 baths, large kitchen-dining area, storm windows, cellar. On corner lot. 807 Loreta, 823-2370. 37-tfc

FOR SALE ONE MILE SOUTH of Rock Creek Store: Two acres with three bedroom home, nice basement, two car garage, new pressure pump and tank, storage house, barn and lots. Contact Mrs. Lenton Lanham, 847-2536, or Mary John Harris, 823-2269 after 5:00 p.m. 37-tfc

FOR SALE: THREE BEDROOM, two bath House; Cellar; Carport; Two Lots. 706 Pulitzer. Contact Mrs. Fern Minyard, 847-2579. 34-tfc

THREE BEDROOM HOME FOR Sale: Three Bathrooms, glassed-in patio, cellar, two-car garage, two lots. Includes rental office building. 1106 Commerce in Silverton. Call 823-2146 after 5:00 p.m. 36-2tc

MACKENZIE LAKE LOT No. 5 For Sale. Call 823-2146 after 5:00 p.m. 36-2tc

LAKE FRONT LOT, FURNISHED 12x50 Briarwood Mobile Home. Has redwood porch. Located at Lake Mackenzie. Call 823-2146 after 5:00 p.m. 36-2tc

TWO BEDROOM HOUSE FOR Sale: two lots; storm cellar. House in excellent condition. Call for appointment before 9:00 p.m. Beryl Long, 823-2154. 13-tfc

FOR ALL YOUR LIFE INSURANCE HOSPITALIZATION NEEDS - USE and

SOUTHLAND LIFE  
**Archie Castleberry**  
11th and Washington  
Amarillo, Texas

FOR SALE: BEN O. KING House at 202 Pulitzer. Contact L. B. Garvin, jr., 823-2235. 34-tfc

**Services**

WE NOW CARRY A LARGE selection of invitations, thank-you's, baby announcements, shower invitations and stationery. POTPOURRI. 35-4tc

SINGER SEWING MACHINES, Vacuum Cleaners, Smith Corona Typewriters, Adding Machines, Kirby Sales and Service. Buy here, service here. Call in Silverton 823-2333. Office located at 620 Noel in Memphis. Here every two weeks on Thursdays. 21-tfc

**OUR BUSINESS IS EXHAUSTING . . .**  
Custom Tailpipes for Pickups, Cars, Tractors and Combines. Dual Exhaust a Specialty.  
**DON'S MUFFLER SHOP**  
123 W. California Street  
Floydada, Texas 983-2273

**LOCKNEY MEAT COMPANY**  
Kill Days Monday through Friday  
**CUSTOM PROCESSING**  
Wholesale and Retail Meat  
Half and Quarter cut, wrapped, frozen and fully guaranteed  
**SAM & KELLY FORTENBERRY**  
652-3305  
Corner of US 70 and Farm Road 378 South

NEED YOUR CATTLE WORKED? Call Fred Arnold, 823-2440, or Jerry Millhollon, 847-2577. 28-tfc

SHEAR DELIGHT BEAUTY SALON is now taking appointments Tuesdays through Fridays. Phone 823-2468  
Shirley Henderson. 44-tfc

**DRY CLEANING, LAUNDRY:**  
Briscoe County News is the Silverton pick-up station for Tulia Laundry and Cleaners. Clothes will be picked up and delivered on Thursdays only. 31-tfc

**THE CONCRETE MAN**  
Rice Construction  
995-2750 Tulia, Texas 47-tfc

**CARPENTRY WORK, PANELING, Custom Cabinets and Concrete Work.** Rice Construction, 995-2750, Tulia, Texas. 47-tfc

**CUSTOM WHEAT SOWING:**  
Jerry Millhollon, Phone 847-2577. 36-tfc

**INSULATION INSTALLED AND guaranteed.** Fire resistant. Marr Insulation Co., 652-3593, Lockney, or call Flute Hutsell. 42-tfc

**LET US DO YOUR HERBICIDE and Insecticide Spraying.** We have two ground rigs and airplane. Lone Star Chemical. 33-tfnc

**CHECK OUR CHEMICAL PRICES.** We Have Liquid Fertilizer Available. Lone Star Chemical, 823-2376 or 652-2761. 4-tfc

**Lost and Found**

LOST: SEWER TAPES. PLEASE return the sewer tapes to the City Hall. 26-tfnc

LOST ON FOOTBALL FIELD: Wide men's silver Florentine wedding band. Reward for return. Kathy Hart, 995-4802 (day) or 995-2818 after 5:00 p.m. collect. Box 107, Tulia, Texas 79088. 37-2tc

**To Give Away**

CUTE KITTENS TO GIVE AWAY. Joy Stodghill. 37-tfc

**HI PLAINS UPHOLSTERY & TRIM**

Complete Line Furniture Fabrics and Car Trim Fabrics

Free Pickup and Delivery 30 Miles

210 S. E. Second

Phone 995-4821

Tulia, Texas

**HAVE AIRLESS SPRAY GUN**

Will Paint Houses, Roofs, Etc. Call For An Estimate on any Painting Job.

J. C. HALL

823-2349

Silverton

**For Fast Results READ and USE THE WANTADS REGULARLY!**



*Wedding*

\* INVITATIONS  
\* NAPKINS, BOOKS  
\* THANK YOU NOTES  
A complete selection that will please every Bride, yet the prices are moderate.

Your Bridal Headquarters

**BRISCOE COUNTY NEWS**

**YOU ARE INVITED**

TO SEE OUR LARGE SELECTION OF PAPER ITEMS FOR THE BRIDE

WEDDING INVITATIONS 100 For \$13.90 and up

NAPKINS, GUEST BOOKS  
THANK YOU NOTES  
\* LATEST STYLES \*

**BRISCOE COUNTY NEWS**

**REMEMBER THOSE YOU LOVED WITH A MEMORIAL GIFT TO THE AMERICAN CANCER SOCIETY**

**Cards of Thanks**

LETTER AND OFFSET PRESS PRINTING

Call 823-2333 For Estimate

**BRISCOE COUNTY NEWS**

SILVERTON LODGE meets  
Second Tuesday Every Month  
8:00 p.m.

**MAC'S BACKHOE SERVICE**

Call Harvey McJimsey  
Silverton, Texas

**Underground Irrigation Pipe**

Plastic Gas Pipe

**RHODE PIPE CO.**

823-2458 - 823-2459

Silverton, Texas

**FARRELL BRIDGES**

Specializing in building cabinets, Any and all carpenter work Working For

**FOGERSON LUMBER & SUPPLY**

823-2021

Silverton

**2nd ANNUAL HIGH PLAINS SIMMENTAL ASSOCIATION**

**OPEN SHOW & BREED SALE**

September 20, 1980

Amarillo, Texas

HELD IN CONJUNCTION WITH THE

AMARILLO TRI-STATE FAIR

SALE TIME 1:30 P.M. GOULDY ARENA

60 Head of Top Simmental Bulls and Females

For Additional Information Contact:

Jim Finley, Pres., Rt. 1, Claude Texas, Phone 806-944-5567  
or John Howell, Sec.-Treas, Tulia, Texas, Phone 806-995-4077

Consignees:

Fields Canadian River Ranch, Claude, Texas  
Chappell Spade Ranch, Tucumcari, N. M.  
Circle J. Cattle Co., Claude, Texas  
Tule Creek Simmentals, Tulia, Texas  
Conley Farms, Perryton, Texas  
Morgan & Visage, Portales, N.M.

**SEED WHEAT CLEANING**

Bulk or Bag - - Double Treated  
**PRODUCERS COOPERATIVE ELEVATOR**

Call Collect For Appointment  
806 983-2821 Floydada, Texas

**ELECTRICAL TROUBLE?**

For All Your Electrical

Wiring Needs Call

**BRENT MULLIN**

Turkey, Texas

423-1357 or 423-1040

**PARTS VALUE OF THE MONTH**

**FALL SALE of sweeps, shovels & steels**

Buy now at special Down to Earth Sale prices!

We've bought big truckload lots of sweeps, shovels, and steels. And right now, we're passing our volume discounts along to you in our giant Down to Earth Sale. Prices are the lowest of the year. But famous IH quality remains as high as ever! We can fit most competitive make equipment, too. Come in soon and get the best of everything: high IH quality at low Down to Earth prices!

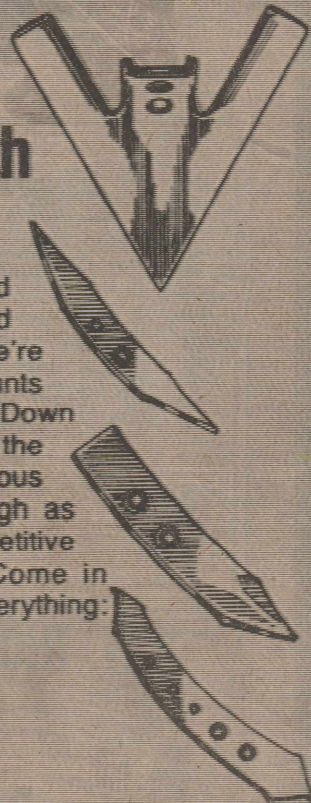

INTERNATIONAL AGRICULTURAL EQUIPMENT

**Brown-McMurtry Implement Company**