

Mr. and Mrs. Fleming To Celebrate Golden Wedding Anniversary

Friends and relatives of Mr. and Mrs. Walter Fleming are invited to attend a reception in honor of their Golden Wedding Anniversary to be held from 2:00 until 3:30 in the afternoon on Sunday, January 21, in the Pioneer Room at the First State Bank in Silverton.

The reception is being hosted by the couple's children and grandchildren, Mr. and Mrs. Leo Fleming, Wes, Annette, Scotti and Cary, Silverton; Mr. and Mrs. Donald Fleming, Kim, Ty and De-Elta, Byers; Mr. and Mrs. Royce (Kay Fleming) Bethel, Shellie and Jamie, Cedar Hill; Mr. and Mrs. Jerry (Pam Fleming) Monk, Leslie and Cody James, Farwell.

Mr. Fleming and the former Miss Clara Gates were married at the Methodist parsonage in Byers on January 18, 1929. They moved to Dalhart where he was engaged in farming for two years and then lived two years at Charlie, near Byers, where he was a mechanic. They moved their shop to Byers and resided there until moving to Silverton in 1955.

Their three sons, Jack, who died in 1962, Leo and Donald, were born while the couple lived at Byers.

Mr. Fleming served seven years



MR. AND MRS. WALTER FLEMING

as Scoutmaster at Byers and was a member of the Byers Fire Department for 18 years. He served as Worshipful Master and District Deputy of the 115th Masonic District while living at Byers and served as Worshipful Master at Silverton. He is now a 50-year member of the Grand Lodge of

Texas. Mr. Fleming was a mechanic in

MRS. HESTER IS SHOWER HONOREE

Mrs. Rick Hester, the former Miss Bena Patrick, was guest of honor at a miscellaneous shower Saturday morning in the Pioneer Room at the First State Bank in Silverton.

Sausage balls, pressed cookies, coffee and spiced tea were served by Miss Rebecca Reid and Mrs. Teresa Reid from a table decorated with fall colors and accented by an arrangement of living ivy and fresh cut yellow carnations in a yellow planter.

Guests were registered by Mrs. Sherry Mattheus.

Attending from out of town was Mrs. Prof Patrick of Quitaque.

Hostesses for the shower were Mrs. Beverly Minyard, Mrs. Veneta Chappell, Mrs. Arla Williams, Mrs. Fern Parker, Mrs. Betty Reid, Miss Celia Martin, Mrs. Sherry Mattheus, Mrs. Roma Martin, Mrs. Teresa Reid, Mrs. Dorothy Martin, Miss Rebecca Reid, Mrs. Agnes Brooks, Mrs. Maxine Morris, Mrs. Christi Davidson, Mrs. Betty Nan Tiffin and Mrs. Shirley Henderson.

Silverton until his retirement.

The couple have nine grandchildren and four great-grandchild-

BRISCOE COUNTY NEWS

(SECD-065280)

PUBLISHED EVERY THURSDAY AT SILVERTON, TEXAS 79257
BY CHARLES AND MARY ANN SARCHET
SECOND CLASS POSTAGE PAID AT SILVERTON, TEXAS 79257
Postmaster: Send Address Changes To Briscoe County News, Box 130, Silverton, Texas 79257

CHARLES R. SARCHET..... PUBLISHER
MARY ANN SARCHET..... EDITOR

There's a lot to be said for a college like ours...



CONTACT US ABOUT YOUR EDUCATIONAL NEEDS!

SPRING REGISTRATION

January 30, 1979

leading to liberal arts and vocational bachelor degrees.

"We'd like to tell you all about our exceptional academic programs."

WRITE ADMISSIONS COUNSELOR
WAYLAND BAPTIST COLLEGE
PLAINVIEW, TEXAS 79072

NOTICE OF INTENT TO CHANGE RATES

Notice is hereby given that Swisher Electric Cooperative, Inc. with general offices located in Tulia, Swisher County, Texas, whose mailing address is P. O. Box 67, Tulia, Texas 79088, has filed with the Public Utilities Commission of Texas a petition of intent to change rates in regard to large commercial customers and irrigation facilities. Swisher Electric Cooperative, Inc. intends to change its rates as set out in its Intent to Change Rates which has been filed with the Public Utilities Commission. The date on which the change is to be effective is February 1, 1979. The requested rate schedule is expected to furnish a 2.14 per cent rate increase as opposed to that furnished by the existing rate schedule of the Cooperative.

GOSPEL MEETING at ROCK CREEK CHURCH OF CHRIST JANUARY 21-24

Speaker

JIM BULLOCK

West Monroe, Louisiana

Sunday 10:30 a.m. and 6:00 p.m.

Mon. through Wed. 7:30 p.m.

The Congregation Of The CHURCH OF CHRIST Meeting At Rock Creek

EXTENDS A GRACIOUS WELCOME TO ALL TO ATTEND ANY AND ALL OF OUR SERVICES.

SUNDAY

Morning Worship 10:30 a.m.
Evening Worship 6:00 p.m.

WEDNESDAY

Evening 7:00 p.m.

Progressive Club Has Meeting

The Progressive Extension Homemakers met Monday night, January 8, in the Pioneer Room of the First State Bank.

Sheryl Breedlove presided over a short business meeting. Several projects and business topics for the coming year were discussed. The members received their new yearbooks and spent time going over them.

Attending the first meeting of the new year were Anita Ramsey, Dorothy Martin, Christi Davidson, Donna Rowell, Sally Grimland, Denise Kellum, Gayla Ziegler, Sheryl Breedlove, Reba Self, Beverly Minyard, Nedra Hardin, Sandra Smith, Marsha Brunson and Debbie Weak. The club also welcomed Belinda Matlock and Kathy Kingery as new members. Refreshments were enjoyed by all.

Home Demonstration Clubs are open to all regardless of race, color, creed or national origin.

SILVERTON SCHOOL LUNCHROOM MENUS MONDAY, JANUARY 29

Fish Crispies, Tartar Sauce, Macaroni and Cheese, Apple Cobbler, Bread, Butter, Milk

TUESDAY, JANUARY 30

Meat and Cheese Tacos, Pinto Beans, Spinach, Cornbread, Fruit, Butter and Milk

WEDNESDAY, JANUARY 31

Potato Tot Casserole, Green Beans, Banana Pudding, Rolls, Butter and Milk

THURSDAY, FEBRUARY 1

Enchiladas, Tossed Salad, Buttered Corn, Hot Sauce, Chips, Apricot Halves and Milk

FRIDAY, FEBRUARY 2

Hamburger or Cheeseburger, French Fries, Cookies, Peaches,



WILSON SLICED BACON lb. pkg. \$1.49

WILSON FRANKS 12 oz. pkg. 89¢

WILSON BOLOGNA 12 oz. pkg. \$1.09

FRESH BEEF LIVER lb. 79¢

Specials Good Thurs., Fri., Sat.

GOOCH'S GERMAN SAUSAGE 12 oz. pkg. \$1.29

SHURFRESH ORANGE DANISH ROLLS 59¢

FILLSBURY BISCUITS 5 FOR \$1.00

KRAFT VELVEETA 1 lb. box \$1.39

KRAFT PARMESON 8 oz. \$1.69

Viva Jumbo Roll PAPER TOWELS 59¢

Betty Crocker Super Moist Cake Mixes 69¢

Crisco 3 Pound Can SHORTENING \$1.89

Casserole PINTO BEANS 2 lb. bag 49¢

PALMOLIVE LIQUID 22 oz. 79¢

CLOVERLAKE ICE CREAM rd. ctn. \$1.59

CONTAC Cold Capsules \$1.99

CREST TOOTH PASTE 5 oz. 89¢

SECRET DEODORANT 2.5 oz. 99¢

WONDRALOTION 10 oz. btl. 99¢

AVOCADOS 5 FOR \$1.00

RUBY RED GRAPEFRUIT Pound 19¢

PEARS 3 lb. \$1

YAMS lb. 29¢

U. S. No. 1 Russet POTATOES 5 lb. bag 49¢

BROWN'S DEPT. STORE of Lockney JANUARY

CLEARANCE SALE

CONTINUES WITH MANY ITEMS
REDUCED TO HALF PRICE OR LESS

NANCE'S



TEAMS DROP THREE GAMES AT FLOYDADA

The varsity Owls and Owlettes and junior varsity Owls lost three games at Floydada Tuesday night, January 9.

The junior varsity Owls were led in scoring by Kelly Comer, with 10 points, as they dropped

CHRIS BRADY, D.D.S.
and

MARK HASSINGER, D.D.S.
Announce the Opening of
Their Practice of
FAMILY DENTISTRY
at 405-Saye, Silverton, Texas
823-2417
As of January 17, 1979

1-4tc

their game 50-28. The Owls hit 26 of 46 field goals for a success percentage of 53%, and hit none of their four free throw opportunities.

Other scoring was by Nicky McJimsey and Russell Couch, six points each; Casey Bean, Andy Fabela and Mark Patton, two points each.

Owl JV 12 20 24 28
Floydada 12 26 34 50

The Owlettes had a very cold night under the baskets, with no one scoring in double figures. Ruegena Davidson led the offense with eight points, closely followed by Staci Mayfield, with seven points, and Kim Cornett, with six points to her credit. Annette

Fleming tossed in a pair of points and Twila Baldwin rang up one point.

Owlettes' 4 4 12 24
Floydada 12 18 24 35

Bill Denton led the Owl offense by scoring 16 points, and also led in the rebounding department by pulling down eight.

The Owls caged seven of 30 field goals (22%) and 22 of 33 free throws (66%).

Also scoring were Paul Brannon, six; Kirk Durham and Kyle Bean, five points each; Earl Jarrett, three, and Mark Brown, one point.

Owls 7 17 23 36
Floydada 9 20 34 53
Last Thursday night, the junior

varsity Owlettes defeated Floydada 37-24, in games played in the Silverton gym, and the varsity and junior varsity Owls lost a pair of games by a total of two points. These games were postponed Tuesday night of last week due to the weather.

Susie Tipton led the junior varsity Owlettes by scoring 13 points. Brenda Boling scored nine points; Katy Francis, seven; Scotti Fleming, six; Shelly Harris, three points.

Owlette JV 9 22 28 37
Floydada 0 9 16 24

Kelly Comer burned the baskets with 28 big points and Russell Couch added 19 as the Owl JV lost to Floydada by a single point,

60-59. The team caged 26 of 46 field goals (56%) and seven of 12 free throws (58%).

Other scoring was by Andy Fabela, four; Mark Patton, three; Gary Juarez and Nicky McJimsey, two points each, and Casey Bean, one point.

Owl JV 12 30 40 59
Floydada 16 28 45 60

The varsity Owls lost their game 49-48 following two overtime periods. At the end of regulation play the score was knotted at 38; at the end of the first overtime, the score stood at 44-44.

Earl Jarrett led the scoring in this game with 13 points, and also led the rebounding with six. The team hit 15 of 30 field goals (50%) and 14 of 20 free throws (70%).

Other scoring was by Paul Brannon, 10; Diji Couch, nine; Kirk Durham, eight; Kyle Bean and Mark Brown, four points each.

Owls 8 17 28 38 44 48
Floydada 11 23 30 38 44 49

JUNIOR HIGH TEAMS WIN

TWO GAMES AT NAZARETH

Silverton's eighth grade Owlettes dropped their match 26-19, but both the seventh and eighth grade Owls won their games, the younger team taking their contest 38-13 and the elder Owls winning 42-38, at Nazareth Monday night, January 8.

The seventh grade Owls were led in scoring by Warren Jarrett, who canned 14 points. Other scoring was by Cary Fleming, 10; Monroe Hill, six; Jim Forbes and Jesse Morales, four points each.

7th Owls 11 17 27 38
Nazareth 0 5 8 13

The eighth grade Owls were led in scoring by Bob Arnold, who caged a big 20 points. Kyle Couch and Mitechal Martin got eight points each; Clifford Clardy rang up four, and Shane Reagan added a pair of points.

The Owlettes were led in scoring by Dena Green, who tossed in nine points. Missy Brown caged four, and Judy Northcut, Delinda Ziegler and Amy Perkins scored two points each.

NOTICE TO BANKS

On Monday, February 12, 1979, at 10:00 o'clock A.M., the Commissioner's Court of Briscoe County, Texas, will open applications by any banking corporation, association or individual banker of such County, for designation as depository of County and County School Funds.

Associations shall state the amount of paid up capital stock, permanent surplus and financial condition of said bank and shall be accompanied by a certified check of one half (1/2) of One (1) per cent of \$271,643.09 (which was the amount of receipts of the County and County School Funds for the year of 1978) as a guarantee of good faith.

All negotiations to comply with Article 2544 V.A.T.S. and any other statutes governing county depositories.

/s/ Fred W. Mercer
County Judge
Briscoe County, Texas

2-3tc

Labeled for PROTECTION

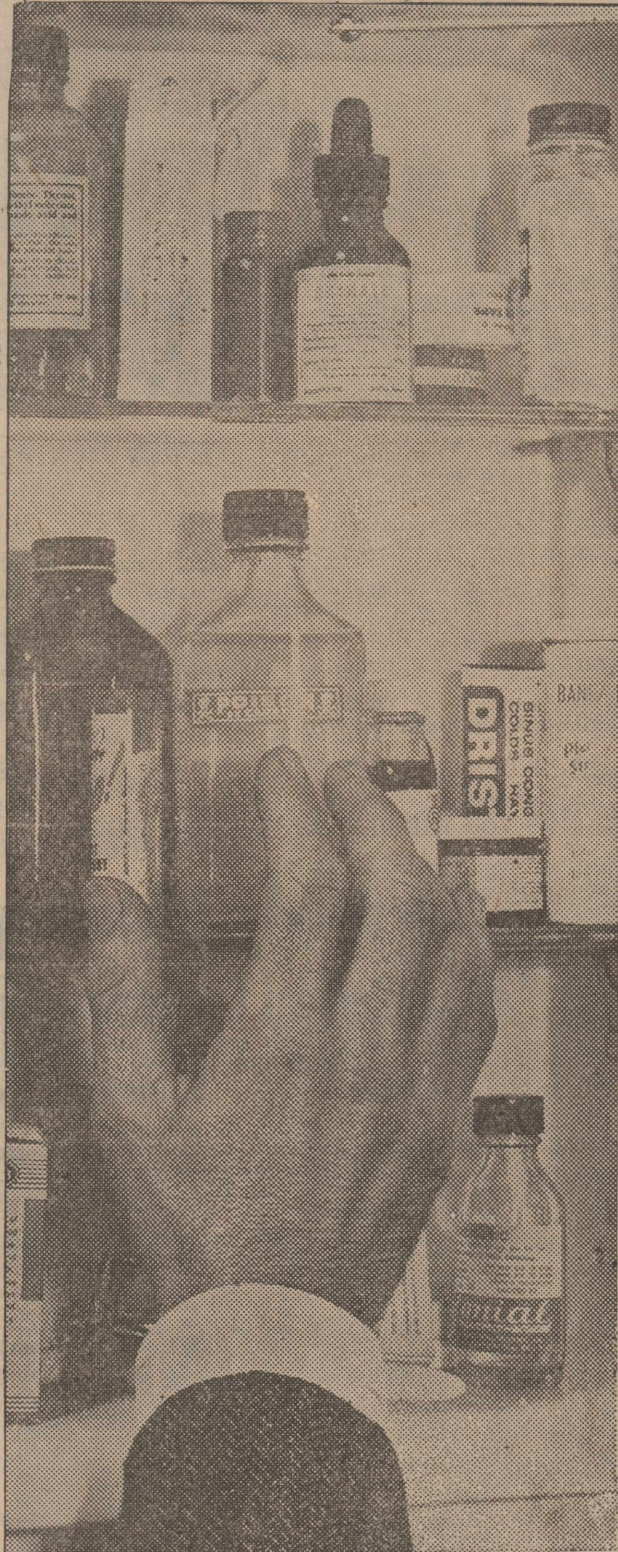

Some medicines may be taken internally; others are for external use only; therefore labels caution us as to their proper use. These precautions are for our own protection and good.

All things in life are not so clearly marked as to their proper use. The Bible is our source and guide, our label.

Thy word is a lamp unto my feet, and a light unto my path.

Psalm 119, 105

ATTEND CHURCH, STUDY GOD'S WORD



The Church is God's appointed agency in this world for spreading the knowledge of His love for man and of His demand for man to respond to that love by loving his neighbor. Without this grounding in the love of God, no government or society or way of life will long persevere and the freedoms which we hold so dear will inevitably perish. Therefore, even from a selfish point of view, one should support the Church for the sake of the welfare of himself and his family. Beyond that, however, every person should uphold and participate in the Church because it tells the truth about man's life, death and destiny; the truth which alone will set him free to live as a child of God.

First State Bank

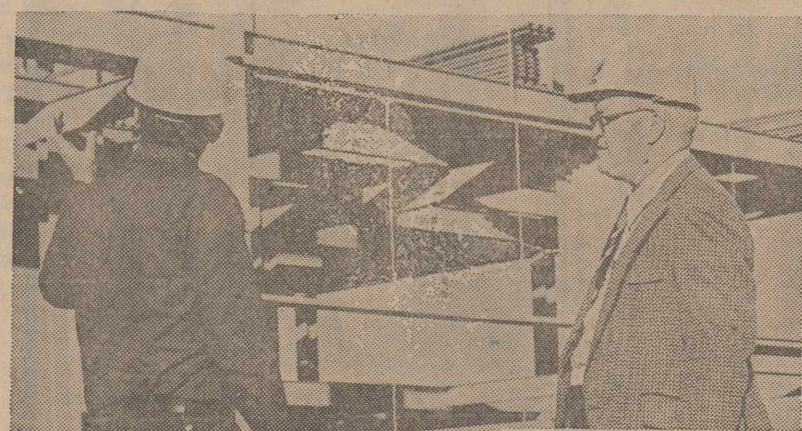
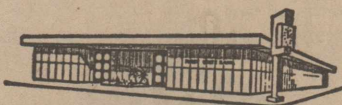

A pleasure . . . and a challenge!

That's the way Ben McMullin, PRINCIPAL STRUCTURAL ENGINEER for Southwestern Public Service, sees his job . . . his role in the boy scouts . . . and life!

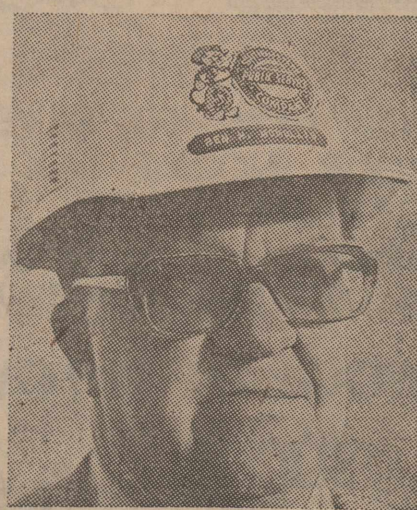
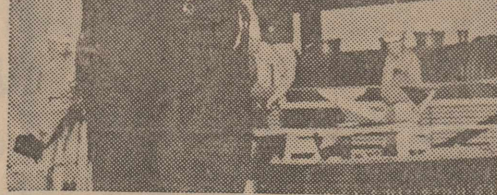

"You know, I've got some 30 years in scouting. I've done it all . . . workin' with the boys and the adult leaders. Lookin' back, I think the highlight in scouting for me was taking 11 boys to the National Jamboree in Idaho. Now that was an experience! It's been a pleasure . . . and a challenge. Same as my job at SPS. I'm the Principal Structural Engineer in charge of the power plant group . . . that's the steel and concrete that holds up the place, you might say. It's very exacting work. We combine past experiences with research on new and better materials and products . . . trying to make the next power plant we build more efficient than the last one. It's a real challenge but that's what it's all about . . . keeping the costs down for everybody. I've been at it 25 years now and I'm glad to be part of that team. We're doing the job we set out to do.

SPS has encouraged me in my job and in all my civic activities. You bet I'm proud to work for SPS . . . and for my community. For me, it's hard to imagine one without the other."



SOUTHWESTERN PUBLIC SERVICE

**JONES DEPT. STORE
CLEARANCE SALE
CONTINUES**

WITH NEW MARK DOWNS
ALL OVER THE STORE

EXAMPLES OF CURRENT VALUES

GIRLS AGE SIZE

JEANS - TOPS - SHIRTS
NOW 1/2 PRICE

TOTS AND TODDLERS

SPORTSWEAR & WARM UP SUITS
NOW 1/2 PRICE

CHILDRENS BUSTER BROWN

KNITWEAR

NOW 1/2 PRICE

LADIES LINGERIE

GOWNS - ROBES - PAJAMAS
NOW 1/2 PRICE

LADIES

COATS and SWEATERS
NOW 1/2 PRICE

LADIES HANDBAGS

NOW 1/2 PRICE

MATERIALS

DOUBLE KNIT POLYESTER

SOLIDS AND PATTERNS - VALUES THROUGH \$3.49

\$1.00

yard

While It Lasts

JUNIORS - MISSES - HALF SIZES - ALL

DRESSES and COORDINATE
SPORTSWEAR
NOW 1/2 PRICE

LADIES SEPERATES

BLOUSES - SHIRTS - VESTS
PANTS - JEANS
NOW 1/2 PRICE

MENS

SHIRTS - SWEATERS -
FASHION JEANS
NOW 1/2 PRICE

MENS TONY LAMA - JUSTIN - TEXAS - ACME -

BOOT SALE

ALL ON SPECIAL SALE AS LOW AS

\$29.00 Pair

BOYS AGE 6 TO 10

DENIM JEANS

\$7.00 Pair

SLIM AND REGULARS

STUDENTS - WAIST 25" TO 28"

DENIM and CORDUROY JEANS

SEDGFIELD and WRANGLER

\$8.25 Pair

MENS

WRANGLER & SEDGFIELD JEANS

Sale **\$10.87** Pair

MENS

DRESS SLACKS

\$9.97 Pair

MENS ARROW

DRESS SHIRTS

\$11.47 Each

MENS ZIPPER - HOOD - POCKETS

SWEAT SHIRTS

\$8.87 Each

JONES DEPT. STORE

Silverton, Texas

FOR SALE
FIRE EXTINGUISHERS FOR
 Sale by the Silvertown Fire Department at the City Hall.
 48-tfc

MINIATURE DESK CALENDARS
 for 1979. \$1.50 at Briscoe County News. Also 1979 Day-At-A-Glance, Week-At-A-Glance, and Month-At-A-Glance Appointment Books and 1979 Refills for Success Desk Calendars.
 48-tfc

SHAKLEE PRODUCTS SOLD AT
 Et Cetera.
 48-tfc

GOOD CROSS TIES FOR SALE.
 Ideal for fences, ornamental decorations, borders, fence posts, etc. Call 847-2616.
 42-tfc

WE NOW HAVE A GOOD SUPPLY
 of round bale feeders. See us for all your hay equipment. Brown - McMurtry Implement.
 45-tfc

TREFLAN: \$109.50 for 5 Gallons;
 \$108.00 in 30 gallon drum. Cash price. Other chemicals competitively priced. Lone Star Chemical, 823-2376 or 652-2761.
 24-tfc

New
LOCKNEY MEAT COMPANY
 USDA Inspection
 Kill Days Monday through Friday
CUSTOM PROCESSING
 Wholesale and Retail Meat
 Half and Quarter cut, wrapped, frozen and fully guaranteed
SAM & KELLY FORTENBERRY
 652-3305
 Corner of US 70 and Farm Road 378 South

MR. FARMER, BUY YOUR FARM
 Chemicals Wholesale. Producers Cooperative Elevator, Floydada, 983-2821.
 36-tfc

HOUSE FOR SALE: TWO BED-
 rooms and Garage. See by appointment. 823-2209.
 39-tfc

INSULATION INSTALLED AND
 guaranteed. Fire resistant. Marr Insulation Co., 652-3593, Lockney, or call Flute Hutsell. 24-tfc
 Snooks Baird, 823-2339. 44-tfc

JERSEY BULLS FOR SALE:

TRUCKLOAD OF SAVINGS ON
 Disk Blades. 8 gauge, 22 inch for IH Plows only \$12.50 each. Call for price quotation for your plow. Brown-McMurtry Implement, Silvertown, Texas, Phone 806 823-2441.
 3-2tc

THREE BEDROOM HOUSE FOR
 Sale. Small cellar and storage behind garage. 808 Lone Star Street. Mrs. J. E. Vaughan.
 2-tfc

NEW SUPPLY HESSTON LIMITED
 Edition Belt Buckles. \$5.00 each at Brown-McMurtry Imp.
 3-4tc

THE YARN SHOP
 SALE
 W. E. Schott Res. 406 Briscoe
SEE BROWN - McMURTRY FOR
 your International Electric Fencers, insulators and wire. 38-tfc

FAMBRO GATES AND PANELS.
 Designed by and built for ranchers. All steel; wind proof; custom made. Full details available from the local dealer, Brown Hardware in Silvertown.

HOT WATER HEATERS: 20, 30,
 40 Gallon; Gas and Butane
 Brown Hardware. 36-tfc

OLD SCRATCH CATTLE OIL-
 ers: Sales, Service, Parts and Insecticides available through Henry T. Hamblen, Wayside, Texas. 806-764-3461.
 27-tfc

MOORMAN'S FEEDS
 To better utilize your grazing, use Moorman Mineral and Protein
It Pays To Figure Feed Cost
DONNIE MARTIN
 Silvertown, Texas

FOR SALE: WE ARE A DEALER
 for Sanitas Wallpaper. Prompt delivery. Sample books available. Fogerson Lumber & Supply.
 34-tfc

TEXAS TYCOON GAMES FOR
 Sale. \$13.00 each. Briscoe County News.
 31-tfc

FOR SALE OR RENT: JONES
 Dept. Store Building. Contact John Will Nichols, Drawer CC, Tullia, Texas 79088. Call collect 806/995-3575.
 32-tfc

KAWASAKI 400; FACTORY CON-
 dition. Kelly McMurtry, 823-2110.
 3-tfc

WANTED
WILL BUY COYOTE, BOBCAT,
 Coon, Fox; skinned or unskinned. Call 823-2150 or 823-2258.
 51-tfc

INCOME TAX SERVICE
 Individual, Small Business & Farm
BARBARA PIGG
 6 Years Experience

Will do limited number of returns to assure Prompt Service.
 Call 823-2115 after 5:00 p.m.
 51-4tp

OUR BUSINESS IS EXHAUSTING . . .
 Custom Tailpipes for Pickups, Cars, Tractors and Combines. Dual Exhaust a Specialty.
DON'S MUFFLER SHOP
 123 W. California Street
 Floydada, Texas 983-2273

DRY CLEANING, LAUNDRY:
 Briscoe County News is the Silvertown pick-up station for Tullia Laundry and Cleaners. Clothes will be picked up and delivered on Thursdays only.
 31-tfc

RAY JACKSON
 Tax - Bookkeeping Service
 Call For Appointment
 Thursday 823-2189
 3-tfc

POODLE GROOMING A SPE-
 cially. Call Joy Reeves, 995-4857 before 8:00 a.m. or after 6:00 p.m.
 44-tfc

FUR BUYER
 Will buy at Gulf Station every Tuesday in December and January From 4:00 till 4:30
RED VEALE
FUR COMPANY
 817-559-8733

MAKE US YOUR CULTIVATOR
 and Tillage Tool Headquarters. We have Graham-Hoeme, Adams, Nichols, and IH—both in plain and hardfaced. Brown-McMurtry Implement, Silvertown, Texas.
 17-tfc

FOR WEDDING, ANNIVERSARY
 and Special Occasion Cakes, Call Ruby Kitchens, Phone 847-2511.
 24-tfc

FOR SALE: HOUSE AND FOUR
 Lots on Lone Star Street. L. B. Garvin, Jr., 823-2235.
 37-tfc

66, 68 JOHN DEERE MOWERS.
 Ray Thompson Implement Co.

NEED A V-BELT? BROWN-Mc-
 Murtry Implement now has a good stock of V-Belts in the most needed sizes.
 30-tfc

FOR SALE: TRASH BARRELS.
 Silvertown Fire Department, ask at City Hall.
 20-tfc

SINGER SEWING MACHINES
 Vacuum Cleaners, Smith-Corona Typewriters, Adding Machines Stereos. Sales, Service, Financing. Here every two weeks on Thursdays. Memphis Sewing Machine Co.
 29-tfc

Bill's Trim Shop
 We specialize in Pickup Seats, Car Interior
 995-4616
 3/4 301 SE 2nd 3/4
 on Highway 86 in Tullia

Underground
Irrigation Pipe
Plastic Gas Pipe
RHODE PIPE CO.
 Phone 823-2458 or 823-2469
 Silvertown, Texas

MAC'S BACKHOE SERVICE
 Call Harvey McJimsey
 Silvertown, Texas

FOR ALL YOUR
LIFE INSURANCE
HOSPITALIZATION
NEEDS - USE
and
SOUTHLAND LIFE
Archie Castleberry
 11th and Washington
 Amarillo, Texas

FORMALS
BRIDAL GOWNS
 Custom Made Creations
CALL 823-2096
 Between 1:30 and 6:00 p.m.
 For Appointment
VIRGINIA HARDIN
 3-tfc

YORK BIN & BUILDING DEAL-
 er wants Associate Dealers. Here's a method to buy your next Bin or Building at near cost. For further information, call Bob Roberts collect, 816-737-3650.
 3-1tp

CARD OF THANKS
 We would like to thank everyone for the cards, telegrams, visits, flowers and prayers while Billy was in the hospitals in Lubbock and Temple, and also to the Silvertown Volunteer Ambulance Service (Ted Strange, Lynn Frizell and Mabry Greenhaw) for taking Billy to Lubbock.
 We appreciate your concern and pray God's blessings on all.
 Billy and Bette Cogdell

WANTED
BUYERS - SELLERS
LAND LISTINGS
WRITE BOX 154,
TULLIA, TEXAS 79088
OR CALL BUSINESS
PHONE 806/995-4812 OR
RESIDENCE PHONE
806/995-2292.
 3-tfc

For Your Insurance
Needs
FARM - HOME - CROP HAIL -
LIFE
 Call
FLOYD PERKINS
INSURANCE AGENCY
 Representing National Farmers Union Insurances
 Phone 293-5031 2112 W. 5th
 Plainview, Texas
 43-tfc

A LATE THANK-YOU NOTE
 We want to thank everyone for the lovely gifts and money that were given to us for Christmas. We surely appreciate them very much. May God bless each of you.
 Joe and Elzora Gallington

DR. O. R. McINTOSH
 OPTOMETRIST
 316 South Main
 FLOYDADA, TEXAS
 Phone 985-3480

SILVERTOWN METAL WORKS
 Metal Fabrication Steel Buildings Grain Bins
 We Sell and Install; Underground Irrigation Pipe and Parts, Also Plastic Water, Gas and Sewer Lines
 Angles Flat Squares Strips
 Round Sheet Channels Plates

A NEW PRICE BREAKTHROUGH!

THE TOP OF OUR LINE... IH HYDRAULIC CYLINDERS

They're loaded with quality features that make them the most rugged, dependable cylinders of this capacity on the market.

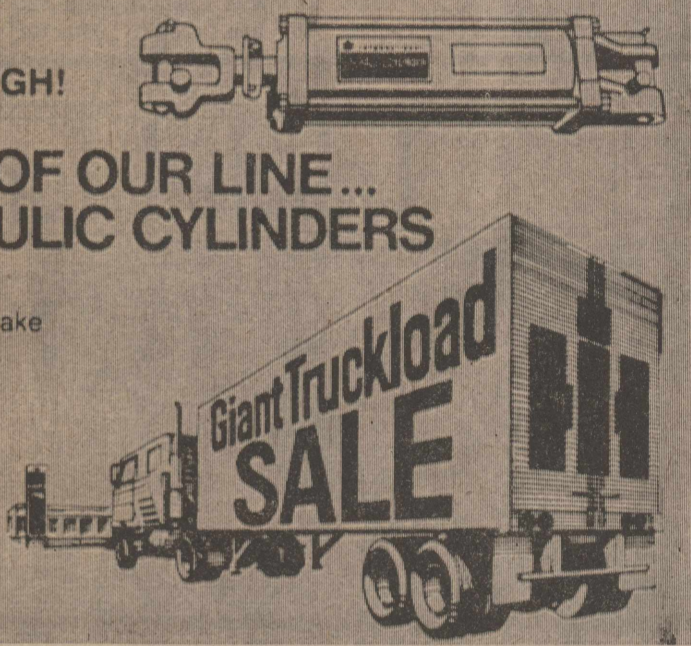

Check these savings:

Bore/Stroke	Working PSI	Part No.	Regular Price	Truckload Cash Price	Your Savings
WELDED, NON-STROKE CONTROL, DOUBLE ACTION					
2x8	2500	390 836 R93	57.75	48.01	11.74
3x8	2500	390 842 R93	71.75	57.33	14.42
3 1/2 x 8	2500	60 739 C91	92.75	74.13	18.62
4x8	2500	64 412 C91	132.00	105.60	26.40
3 1/2 x 16	2500	61 107 C91	127.00	101.33	25.67
4x16	2500	548 002 R92	136.00	100.00	36.00
TIE ROD, HYDRAULIC STROKE CONTROL, DOUBLE ACTION					
2 1/2 x 8	2500	403 843 R91	92.80	61.50	31.30
3 1/2 x 8	3000	403 842 R93	147.00	117.33	29.67

WE'RE PUSHING TO GIVE YOU THE BEST AT THE BEST PRICE

International Agricultural Equipment
Brown-McMurtry Implement Company
 Your IH Dealer
 Phone 823-2441
 Silvertown, Texas

TREFLAN
 5 Gallons \$108.00
 (No Dealers, Please)
 Producers Cooperative Elevator
 Floydada 983-2821

THE AG SIDE

Many are talking gloom for the farmer by saying farms are getting larger and before long they will be run by big business. This may be the case but some of the big corporate farms will tell you a different story. Most of the corporate farms who have tried to produce common marketable goods have had to give up and go back to products for which they could control the marketing as well as the production.

With the exception of a few cases our largest production of every agricultural product has come from what has been known as the family farm. A recent analyst survey showed that there is no way that large corporate farms can produce as cheap as the smaller farmer with constant attention to smaller acreage.

There is also so much crop diversification that if we were run by corporations on the farm more than half the products raised would be eliminated. Russian agriculture has proven the larger the operation in farming the less efficiency of production. There may come a day when the largest percent of the land is farmed by farming corporations but to make it interesting to investors in these corporations, the profit in farming will have to do a lot of growing.

D and D FERTILIZER, INC.

CHECK WITH US FOR
YOUR GINNING SERVICE
AND ELEVATOR NEEDS

BRISCOE
COOPERATIVE

What You've Always Wanted To Know About

INDIVIDUAL RETIREMENT ACCOUNTS

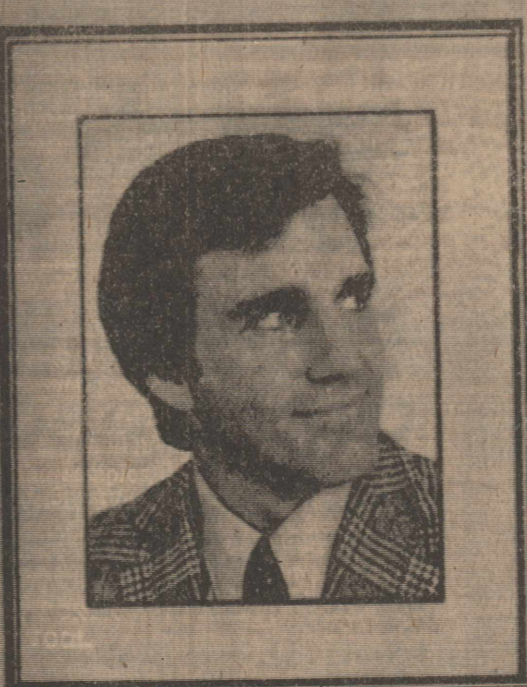
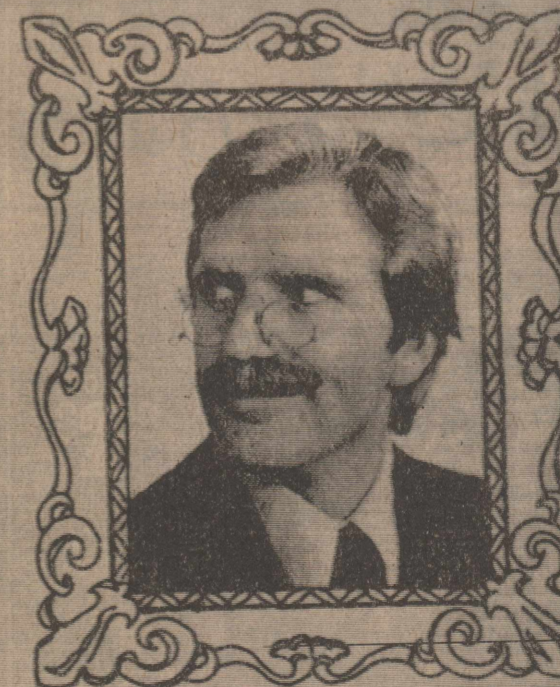

But Were Afraid To Ask!

LET US SHOW YOU HOW TO SAVE AS MUCH AS \$450 ANNUALLY ON YOUR INCOME TAX THROUGH OUR TAX-SHELTERED SAVINGS PLAN

YOU WILL BE ASTOUNDED!!! YOU COULD EARN AS MUCH AS \$426,000 OR A 610% INCREASE OVER YOUR CONTRIBUTION AT CURRENT RATES!

THE BEST PROGRAM IN TOWN

Central Plains Savings Association

INSURED SAFETY FOR YOUR SAVINGS

2804 Olton Rd. 200 N. Maxwell 707 Main 416 Main 216 N. Broadway
 293-2607 995-3521 839-2446 823-2056 647-2118
 PLAINVIEW TULLIA HALE CENTER SILVERTOWN DIMMITT