

AMBULANCE SERVICE

ANNUAL MEETING TO BE HELD HERE

The annual meeting and election of officers of the Silverton Volunteer Ambulance Service will be held at 6:00 p.m. Monday, November 13, 1978 at the City Hall.

NO RURAL MAIL DELIVERY SATURDAY

There will be no rural or star route mail delivery Saturday, November 11, due to it being Veterans Day.

Silverton Men Hit By Car After Fight

A 27-year-old man remained in serious condition early this week at Methodist Hospital in Lubbock suffering from injuries he received when he and another man were hit by a car about 10:00 p.m. Saturday in Plainview.

Ramiro Chavira of Silverton was struck by the car after he, the other man hit by the vehicle, and the driver of the car got into a fight, according to Plainview Police Captain Riley Rogers.

The driver, a 29-year-old South Plains man, was arrested about 2:00 a.m. Saturday after being released from Central Plains General Hospital in Plainview where he was treated for stab wounds, Rogers said.

The other man involved in the altercation, Jesse Morales, 43, of Silverton was listed in fair condition Monday at the Plainview hospital.

Rogers said the men reportedly got into a fight while all three were in the car, and the driver was stabbed. Chavira and Morales then jumped out of the vehicle and were subsequently run down by the car, Rogers said.

Rogers said he did not know what started the fight. The driver of the vehicle was not identified, pending filing of formal charges.

HALLOWEEN ROYALTY PRESENTED HERE

In a formal ceremony held in the Silverton School Auditorium on Saturday night, October 28, a grade school Prince and Princess and a high school King and Queen were elected and presented.

Selected as Prince and Princess were the second grade candidates, Neal Edwards and Tara Nance. They are the son and daughter of Mr. and Mrs. Freddie Edwards and Mr. and Mrs. Wayne Nance.

Chosen as King and Queen were Kelly McMurry and Katy Francis, freshmen.

Their parents are Mrs. Anne McMurry, Wayne McMurry and Mr. and Mrs. Alvie Francis.

Theme of the coronation ceremony, sponsored by the Silverton Chapter of Future Homemakers of America, was "Spooks Palace." Mrs. Bob Rauch was pianist and Melissa Greenhaw was master of ceremonies.

JUNIOR HIGH PLAYS AT MATADOR TODAY

Silverton's Junior High Owls will be playing Motley County Junior High at Matador at 5:00 o'clock this afternoon.

The Junior Varsity's game with Motley County has been cancelled.

Mr. and Mrs. Perry Thomas attended the funeral of A. D. Mayfield Friday, November 3, in Grady, New Mexico. Mr. Mayfield was the last uncle of Mrs. Perry Thomas and G. Mayfield, both of Silverton. Mr. and Mrs. G. Mayfield visited the A. D. Mayfield family Thursday.

Robert Ledbetter of Sumner visited with Mrs. Coleman Garrison and other friends in Silverton Wednesday. He is a former Briscoe County Agricultural Agent. He reports that his daughter, Barbara, is teaching in Austin and his son, John, is a freshman at Texas A&M.

Mr. and Mrs. Charles Sarchet and her mother, Mrs. J. M. Hill, visited Mr. and Mrs. Ken Sarchet in Lubbock Saturday. They also visited with Mrs. Hill's nephew and family, Mr. and Mrs. Charles Carson, who live at Uvalde, were in Lubbock to visit their daughter who is working on her master's degree at Tech.

Mr. and Mrs. Ted Strange and DeAnn spent the weekend visiting Mr. and Mrs. Micheal Grant in Corsicana.

Silverton: Home of Scenic Lake Mackenzie

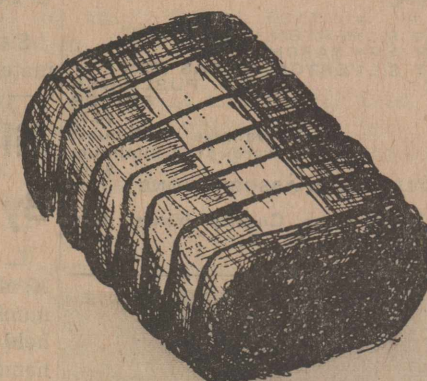
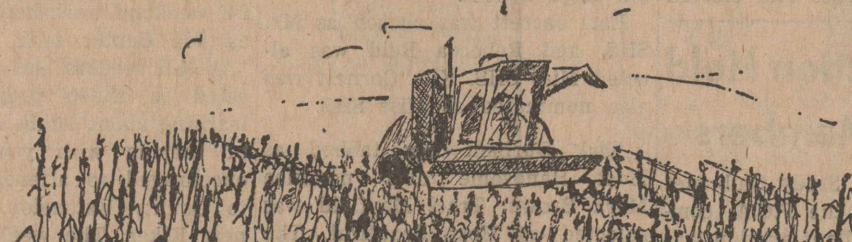

Briscoe County News

THURSDAY, NOVEMBER 9, 1978

VOLUME 70 NUMBER 45

Good Voter Turn-Out Seen In Briscoe County

A total of 783 Briscoe County voters went to the polls Tuesday in the "off-year" General Election. This is a full 50% of the county's list of eligible voters, which includes people who have moved from the county since the list was made up. It is estimated that 60-65% of the actual qualified resident voters went to the polls in Briscoe County, indicating that voter apathy is not present in this area.

For the most part, county voters gave the nod to the Democratic candidates. Statewide at press-time, Republican Bill Clements was leading Democrat John Hill by about 18,000 votes for the governorship of Texas with reports

continuing to come in from some counties. In the race for United States Senator, it looked like Republican incumbent John Tower would be returned to his seat in Congress by a 14,000 vote margin over Democratic challenger Bob Krueger. Both races were very close, and could wind up being won by as little as one-vote-per-precinct.

For United States Representative in this district, Democratic incumbent Jack Hightower was returned to his seat in Congress. Democrat Foster Whaley also defeated Republican Bill Hale as State Representative for this district.

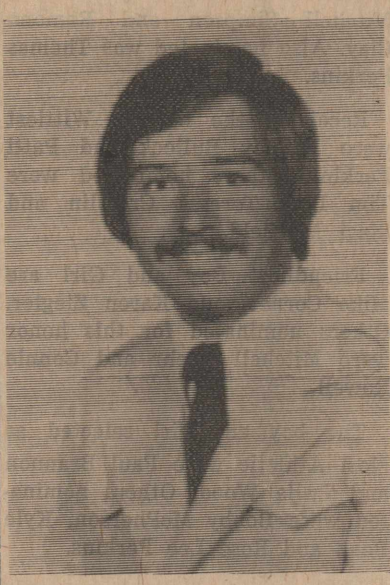

TED WILSON

Wilson Named To College Who's Who

Ted Wilson, a senior at Wayland Baptist College, Plainview, has been elected to appear in the national listing of Who's Who Among Students in American Universities and Colleges for 1978-1979.

Son of Mr. and Mrs. Larry Wilson, 3300 Hedrick, Fort Worth, he was one of 18 Wayland students from the 1,268-member student body selected for the honor. Winners are selected from among qualifying applicants by both the administration and faculty.

Wilson has been active in Alpha Phi Omega, Biology Club, and Political Science Society. He is serving as president of Alpha Phi Omega and has previously served as vice president, secretary-treasurer and social chairman. He has also served as activity chairman of the Biology Club.

REVIVAL SERVICES TO BEGIN HERE NOVEMBER 15

Rev. Haskell Rogers will be the speaker for revival services which will begin at the Assembly of God Church in Silverton November 15 and will continue through November 19. Services will begin at 7:30 o'clock each night.

Rev. Rogers is the District Superintendent of the Assemblies of God and has preached camp meetings throughout the United States.

Everyone is welcome.

PASTEL PORTRAITURE TO BE DEMONSTRATED

Artist Terri Sodd of Lubbock will demonstrate the art of pastel portraiture to the public on November 17 and 18. Classes will be held on Friday from 7:00 until 10:00 p.m. and on Saturday from 9:00 until 12:00 a.m. and 1:00 to 5:00 p.m. in the Pioneer Room at the First State Bank in Silverton.

Ms. Sodd is a Southwest portrait and wildlife painter and is a teacher at the Garden and Art Center in Lubbock.

Price for both days will be \$15. For further information call Mrs. Paula Bomar, 455-1162.

MEXICAN FOOD CAFE OPENS IN SILVERTON

A Mexican Food Cafe opened in Silverton at 11:00 a.m. Wednesday, November 8 in the former location of the Minit Grocery.

HEALTH CLINIC IS TO BE NOVEMBER 17

A clinic will be held by the State Department of Health in the office of the Silverton School Nurse from 1:00 until 3:00 p.m. on Friday, November 17.

The emphasis will be on mumps vaccine, and all children seven and under can have the mumps vaccination free of charge.

Owls Hosting Matadors In Last Game Of Grid Season

Silverton's Owls will be hosting the Motley County Matadors Friday in the last game of the season. Game time will be 7:30 p.m. and fans are urged to pack the stands one more time to cheer for the boys who have turned Silverton's football fortune around this year by winning four games.

Friday night's game will be a very hard one, especially with the injuries that the Owls are now carrying. Motley County has a good defensive team, but hasn't completely replaced the offense that last season was completely built around the talent of running back Jerry Lee.

The Owls never gave up at Claude last Friday, and it was sad to note that if the team had been healthy and up a little more for the game it would have been able to bring home another victory. The junior varsity boys who filled in for the injured varsity players did a good job, but their lack of experience was no match for the Mustangs who just a year ago were competing in a tough Class A district.

The Owls played the Mustangs to a scoreless first half, highlights of which included Tommy Perkins throwing the Claude passer for a ten-yard loss and forcing a punt; Larry Stephens holding Claude to a short gain near midfield, and Mark Patton stopping what could have been a long run on the next series of plays by Claude. Wayne Reed intercepted a Claude pass, Paul Brannon completed passes to Kirk Durham and Kyle Bean, and Bill Denton intercepted a Mustang pass on the last play of the first half.

Claude scored with 9:55 remaining to be played in the third period, and kicked the extra point. Just seconds later, the Owls didn't get off a punt and Claude took over on the Silverton 14. The Owls forced a fumble at that point and moved the ball out to safer territory. Brannon completed passes to Earl Jarrett, Durham and Gary Juarez, before Claude fumbled a punt and Perkins recovered for the Owls.

The Owls bowed their backs as the Mustangs intercepted an Owl pass at the Claude nine yard line, and advanced the ball for a first down. The defense stiffened, setting the offense back each play, and this resulted in a safety for the Owls with 5:49 remaining to be played in the game. The score then stood at seven for the Mustangs and two for the Owls.

Silverton took Claude's free kick and attempted to mount a drive for the go-ahead touchdown, but the Mustangs intercepted an Owl pass and carried it to the Silverton 15. With 3:08 remaining to be played in the game, the Mustangs scored, missed their extra point, and led 13-2.

The Mustangs intercepted another Owl pass, but the defense held and forced a punt. Brannon completed a pass to McPherson for a first down on the Claude 35 before the Mustangs took the ball away on a fumble recovery with 30 seconds remaining on the clock.

Junior varsity players in the action included Casey Bean and Gary Juarez. After the injury of James Alan Patton and Bill Denton, JV center Michael Hill went into the game. Jim Estes and Mark Patton had already been filling the position of Greg Hill in the action. Kirk Durham and James Alan Patton were unable to return to begin the second half, but did return later, Patton to the sideline and Durham back into the game, running on a pulled muscle and sprained ankle.

The Owl fans held a gigantic

Turkey Dinner To Be Served

Everyone is encouraged to be making plans to attend the L. O. A. Junior Study Club's turkey dinner Sunday, November 12, in the Silverton School Cafeteria.

Serving will begin at 11:30 a.m. and will continue until 1:00 p.m.

There will be turkey, dressing, vegetables, salads and plenty of homemade desserts. Admission will be \$2.00 for children 12 and under and \$3.00 for everyone over 12 years of age. Advance tickets can be obtained from any L. O. A. Junior Study Club member.

Turkey Shoot To Be Held November 18

The Silverton Young Farmers will hold their annual Thanksgiving turkey shoot Saturday, November 18. It will be held at the Gun Club Range two miles west of Silverton, from 9:00 a.m. until dark.

Most likely the Owls will at least exchange places in the rating with Claude this week.

Most likely the Owls will at least exchange places in the rating with Claude this week.

Most likely the Owls will at least exchange places in the rating with Claude this week.

Reed Named Fans Player Of The Week

Wayne Reed, 155 pound senior end and linebacker for the Owls, was selected by the fans as the Player of the Week for the Silverton vs. Claude game. He is the son of Mr. and Mrs. George Reed.

According to Coach Jerry Watson, Reed was credited with 11 tackles and five assists on defense. Watson said the Owls didn't really have much of an offensive game, but that Reed played a good defensive game.

Reed received a bruised shoulder in the game but played the whole game, and even though he hasn't been having contact in workout this week, expects to be able to play Friday night.

The fans' Player of the Week is being conducted by Nance's Venture Foods and a ballot for voting on the Player of the Week for the game between Silverton and Motley County is located next to the Nance's ad in this issue of the Briscoe County News. Voting coupons are also available at the store. This is the last week to vote on the Player of the Week. Balloting must be done at the store before 6:30 p.m. next Monday.



WAYNE REED

1979 Cotton Program Announced

Acting Secretary of Agriculture Carol Tucker Foreman has announced loan rate increases for the 1979 crops of upland and extra long staple (ELS) cotton and a 1979 seed cotton loan program. The 1979 upland cotton loan rate of 50.23 cents per pound is up 2.23 cents from 1978 and is applicable to strict low middling (SLM) 1-1/16 inch upland cotton (micronaire 3.5 through 4.9) in the designated spot markets for the preceding month does not exceed 130 percent of the average spot price for the preceding 36 months.

This loan level reflects 85 percent of the average price in the designated U. S. spot markets during three years of the 5-year period ending July 31, 1978, excluding the lowest and highest years in that period.

For ELS, the Loan rate is increased by 9.75 cents a pound to \$2.95 cents for 1979 and represents 65 percent of parity, the minimum required by law. The ELS rate equals 187 percent of the upland cotton loan rate adjusted to average micronaire, and is between 150 and 200 percent of the upland rate as required by law.

The seed cotton loan program will be similar to that for 1978 with recourse loans available. (A recourse loan is one in which the borrower must repay the full dollar amount of the loan.) This program, initiated in 1971 to help producers reduce harvesting, marketing and processing costs, will be offered where agricultural stabilization and conservation state committees determine facilities and conditions make it feasible.

As in the 1978 program, loans

for both upland and ELS cotton will be available to cooperating producers for a term of 10 months from the first day of the month in which the loan is made. During the tenth month, upland cotton loans may be extended for an additional eight months at the producer's request, providing the average price of SLM 1-1/16 inch cotton (micronaire 3.5 through 4.9) in the designated spot markets for the preceding month does not exceed 130 percent of the average spot price for the preceding 36 months.

Loans for different qualities of upland cotton will be based on the SLM 1-1/16 inch loan rate. A schedule of premiums and discounts for individual qualities, the base loan rate for SLM 1-1/16 inch cotton at each warehouse location, and actual loan rates for different qualities of ELS cotton will be issued at a later date.

For 1979 crop ELS cotton, a national marketing quota of 137,000 bales (480 pounds net weight) and a national acreage allotment of 114,965 acres was announced October 16. ELS producers will vote on the marketing quota in referendum December 4-8.

If quotas are approved, a producer will be eligible for loans on 1979 crop ELS cotton if he has complied with his farm's acreage allotment. If marketing quotas are not approved, the allotment program would remain in effect, but loans would be available at 50 percent of parity, rather than 65 percent, to producers who plant within their allotments. ELS marketing quotas have been approved for the last 25 crops.

BRISCOE COUNTY NEWS

(SECD-065280)

PUBLISHED EVERY THURSDAY AT SILVERTON, TEXAS 79257
 BY CHARLES AND MARY ANN SARCHET
 SECOND CLASS POSTAGE PAID AT SILVERTON, TEXAS 79257
 CHARLES R. SARCHET PUBLISHER
 MARY ANN SARCHET EDITOR
 SUBSCRIPTION RATE PER YEAR \$4.50
 Display Advertising Rates Available on Request
 Classified and Legal Rates, Each Insertion 5c per word, \$1.00 minimum
 Cards of Thanks \$1.00
 MEMBER TEXAS AND PANHANDLE PRESS ASSOCIATIONS

Postmaster: Send Address Changes To Briscoe County News, Box 130, Silverton, Texas 79257



In a spirit demonstration by the Silverton Booster Club Wednesday afternoon, the Silverton Owl dragged the Motley County Matador onto the football field during the players' workout, and clubbed and beat him soundly. A large crowd of fans was on hand to witness the Owl beating the Matador.

Student Personalities Elected Here

Student personalities were nominated by the classes and elected recently by the students of Silvertown High School.

Silent Auction Held By Club Members

L. O. A. Junior Study Club met Monday night in the P.C.A. community room. A silent auction was held with members contributing handmade and unusual items for bid. Proceeds of the auction will go to the club's adopted daughter at Girlstown, USA in the form of Christmas gifts.

Hostesses for the meeting were Paula Bomar and Paula Garvin. Attending were Tina Nance, Cathy Weaks, Martha Millhollon, Tammy Brannon, Sheryl Weaver, Rhenda Burson, Mary Lane Younger, Christi Davidson, Margaret Hester, Patsy Towe, Tommie Blackerby, Jane Self, Tish Whitfill, Debby Burson, Jealeta Baird, Gail Wyatt, Reba Self, Susie Tiffin and Debbie Arnold.

We are proud to have them in our school.

If you would like to have your car decorated for the last game, call us and we will do it for you. Come to the Pep Rally Friday at 3:00 p.m. Let's have a big crowd like we did during Homecoming Week. Beat Motley County!

Earl Jarrett was chosen as Mr. SHS, and Rebecca Reid was elected Miss SHS. Kim Cornett was also nominated as Miss SHS.

Kirk Durham was tabbed as Most Handsome over nominee Mark Brown. Traci Mayfield was selected as Most Beautiful. The other candidates for Most Beautiful were Liz Brown and Cynthia Green.

Best Dressed students are Andy Fabela and Dani Whitfill. Also nominated for this honor were Sally Northcutt and Karen Martin.

Selected as Most Popular were Mitchell Simpson and Ramona Clay. Also nominated was Thomas Perkins.

Receiving the nod as Wittiest were Rodney Bullock and Patti Perkins. Others nominated were Tim Dea, Teressa Crosslin and Staci Mayfield.

Friendliest Boy and Girl are Mike Cornett and Karen Ziegler. Others nominated for this honor were Mitchell Roehr and Connie Rowell.

The boy and girl selected as Most Athletic were Paul Brannon and Twila Wood. Others nominated were Bobby McPherson, Kyle Bean and Rose Lee Perkins.

WEEKEND WORKSHOP SLATED IN BROWNWOOD

"The Making of a Champion" will be the theme for a December 2-3 weekend workshop at the Texas 4-H Center near Brownwood. "All 4-H leaders and others interested in sheep projects, or in learning about lambs and the joys of sharing with youngsters are encouraged to attend," according to County Extension Agent Earnest Kiker. The weekend will be filled with opportunities to learn and do a variety of things which lead young people toward success in their sheep projects.

Instructors for the workshop sessions will include Extension Sheep Specialists Dr. George Ahlswede and Jack Groff; Area 4H and Youth Specialists Dr. Bill Jackson and Miss Iris Kalich; County Extension Agents Duery Menzies, Roger Blackmon and Kyle Smith; Dr. Carl Menzies, Gene Dunbar, Charles Swain, Hank Ruckart and Vocational Agriculture Teacher Barrie Ward.

For registration forms and additional information, contact the Briscoe County Extension Office located in the basement of the Briscoe County Courthouse or call 823-2343.

Educational programs conducted by the Texas Agricultural Extension Service serve people of all ages regardless of socio-economic levels, race, color, religion or national origin.

Clubwomen Hear Program, Attend Bread Buffet

"Someone's Watching You" was the theme for Southwestern Home Demonstration Club at 10:00 a.m. on November 2 in the P.C.A. community room.

Frances Kellum was hostess for the meeting.

After the devotional by Mrs. Kellum, the THDA Prayer was led by Sybil Teeple, the THDA Creed, by Lois Ziegler and the minutes were read by Lois Nance.

"The Time I Was Caught Looking My Worst" was the topic of roll call.

A program on skin care was given by Assistant County Extension Agent Lynda Fogerson, and a manicure procedure was given by Lois Ziegler.

Those present were Polly Jarrett, Christene King, Florene Fitzgerald, Theta Holt, Lois Nance, Lanita Cantwell, Sybil Teeple, Georgia Allard, Lois Ziegler, Lynda Fogerson, a guest, Lura Brown, and the hostess, Frances Kellum.

After the meeting adjourned, most of the ladies went to Tullia to the Bread Buffet given at the Presbyterian Church sponsored by the Swisher Home Demonstration Clubs. The meal consisted of several different kinds of bread, salad and pie.

Silverton School Lunchroom Menu

- MONDAY, NOVEMBER 13**
 Fish, Buttered Whole Potatoes, Blackeyed Peas, Butter, Rolls, Honey, Milk
- TUESDAY, NOVEMBER 14**
 Burrito with Chili, Tossed Salad, Buttered Corn, Crackers, Chocolate Pudding with Whipped Topping, Milk
- WEDNESDAY, NOVEMBER 15**
 Vegetable Soup, Grilled Cheese Sandwich, Crackers, Pear Half, Milk
- THURSDAY, NOVEMBER 16**
 Hamburgers or Cheeseburgers, French Fries, Bun, Chocolate Chip Cookies, Milk
- FRIDAY, NOVEMBER 17**
 Roast and Gravy, Green Beans, Mashed Potatoes, Rolls, Butter, Jello with Fruit, Milk

Booster Club News

The Silverton Owls are playing their last game here Friday against Motley County. Everyone is urged to make an effort to be there. The boys are down after losing to Claude, so be there and make a lot of noise.

Everyone is invited to the Booster Club meeting Monday, November 13, to meet the basketball team and show appreciation to the coaches and football team. The coaches have spent many hours of their time so far this

FBLA Elects New Officers

Chapter 2021 of the Future Business Leaders of America met Monday, October 30, 1978 to elect officers. They are Karen Ziegler, president; Liz Brown, vice-president; Twila Wood, secretary; Thomas Perkins, treasurer; Rose Lee Perkins, parliamentarian, and Jennifer Lavy, historian-reporter. Induction service for the new Future Business Leaders of America will be held November 9, 1978.

The Congregation Of The CHURCH OF CHRIST

Meeting At Rock Creek

EXTENDS A GRACIOUS WELCOME TO ALL TO ATTEND ANY AND ALL OF OUR SERVICES.

SUNDAY

Morning Worship 10:30 a.m.
 Evening Worship 6:00 p.m.

WEDNESDAY

Evening 7:00 p.m.

QUARTERS

Shurfresh 2 Margarine 79¢ 1 LB. CTNS.

Shurfresh 8 Biscuits \$1 8 OZ. CANS

Shurfresh Sliced Amer. Ind. Cheese Food \$1.09 12 OZ. PKG.

Shurfresh Halfmoon Longhorn Colby \$1.05 10 OZ. PKG.

Shurfine Frozen Chopped Broccoli 3 \$1 10 OZ. CTN.

Shurfine Frozen Whole Baby Okra 2 \$1 10 OZ. CTN.

Shurfine Frozen Crinkle Cut Potatoes \$1.79 5 LB. BAG.

Shurfine Frozen Orange Juice 3 \$1 6 OZ. CANS.

Shurfine Cinnamon Rolls 2 \$1 9 OZ. CAN.

Shurfine Frozen Whipped Topping 2 \$1 9 OZ. BOWL.

Shurfine Frozen Glazed Donuts 59¢ 14 OZ. CTN.

Spring Collection Stoneware 69¢ 3 BEAUTIFUL PATTERNS PER PIECE WITH EVERY \$3.00 PURCHASE

Shurfine Pork & Beans \$1 16 OZ. CANS

Shurfine Green Beans \$1 16 OZ. CANS

Shurfresh Self-Basting Turkeys 79¢ 10-14 LB. AVG.

Shurfresh Boneless Fully Cooked Canned Ham \$5.79 3 LB. CAN

Shurfresh Meat/Beef Franks 89¢ 12 OZ. PKG.

Shurfresh Meat/Beef Bologna 89¢ 12 OZ. PKG.

Shurfresh Sliced Bacon 1 LB. \$1.39

Shurfresh Sliced Bacon 2 LB. \$2.77

Shurfresh Pork Sausage 1 LB. \$1.99

Shurfine Tall Kitchen Bags 89¢ 15 CT. BOX

Shurfine Trash Can Liners 98¢ 30 GAL. BOX

Shurfine ASST'D Paper Towels 2 \$1 JMBO ROLL

Shurfine ASST'D PLY Bathroom Tissue \$1.19 8 ROLL PAK

Shurfine Powdered Detergent 79¢ 48 OZ. BOX

HOME TOWN AMERICA SALE

Shurfine Coffee \$2.19 1 LB. CAN

SHURFINE SALE ENDS SATURDAY

Shurfresh Sliced Bacon 1 LB. \$1.39

Shurfresh Sliced Bacon 2 LB. \$2.77

Shurfresh Pork Sausage 1 LB. \$1.99

Shurfine Strawberry Preserves 79¢ 18 OZ. JAR

Shurfine Grape Jelly 59¢ 18 OZ. JAR

Shurfine Apple Butter 59¢ 28 OZ. JAR

Shurfine All Vegetable Shortening \$1.49 48 OZ. CAN

Shurfine Vegetable Oil 99¢ 24 OZ. BTL.

Shurfine Evaporated Milk 3 \$1 14 1/2 OZ. CANS

Shurfine Coffee Creamer 69¢ 11 OZ. JAR

Shurfine Pancake Mix 59¢ 32 OZ. BOX

Shurfine Enriched Flour 69¢ 5 LB. BAG

Shurfine Medium Grain Shurfine Rice 69¢ 32 OZ. BAG

Shurfine Dinners Mac & Cheese 4 \$1 7 1/2 OZ. BOX

BEAT THE MATADOR'S

Shurfine Spinach 3 \$1 15 OZ. CANS

Shurfine Fresh Shelled Blackeyes 4 \$1 15 OZ. CANS

Shurfine Early Harvest Sweet Peas 3 \$1 17 OZ. CANS

Shurfine Whole Peeled Tomatoes 2 \$1 16 OZ. CANS

Shurfine Tomato Sauce 6 \$1 8 OZ. CANS

Shurfine Pink Salmon \$1.49 15 OZ. CAN

Shurfine Pieces & Stems Mushrooms 49¢ 4 OZ. CAN

Shurfine Sliced Hamburger Dills 79¢ 32 OZ. JAR

Shurfine Saltine Crackers 2 \$1 16 OZ. BOX

Shurfine Vanilla Waters 2 \$1 10 OZ. PKG.

Shurfine Waffle Syrup 79¢ 32 OZ. BTL.

Shurfine Catsup 79¢ 32 OZ. BTL.

Shurfine Mustard 2 \$1 16 OZ. JAR

Shurfine Salad Dressing 79¢ 32 OZ. JAR

Roxey Ration Dog Food 7 \$1 15 OZ. CAN

Welcome TO YOUR HOME TOWN AMERICA

WE RESERVE THE RIGHT TO LIMIT PRICES EFFECTIVE OCTOBER 30-NOVEMBER 11, 1978

NANCE'S

venture FOODS

ALL PURPOSE RUSSETS Potatoes 79¢

WASHINGTON D'Anjou Pears LB. 39¢
 COLORADO YELLOW Sweet Onions LB. 19¢
 RED DELICIOUS EXTRA FANCY Apples 3 \$1 10 LB. BAG

Silverton Owlettes Off And Running In New Season

Silverton's Owlettes opened their new basketball season under the direction of Coach Nannette Ashley here last week by hosting the Motley County Matadors, and traveled to Matador Saturday night for a pair of return games. They hosted the girls from Groom Tuesday night of this week.

In their first game of the season, the junior varsity Owlettes lost 32-25 to Motley County. Scotti Fleming was the leading scorer with six points, and Shelly Harris led the rebounding with six. Brenda Boling tossed in five points; Susie Tipton and Cynthia Edwards caged four each; Katy Francis tossed in three; Vicki McJimsey got two, and Shelly Harris added a point. These girls shot 37% of their field goals, making nine of 24 attempts. They also shot 35% of their free throws, getting seven out of 20. The other girls on this team are Cynthia Hale, Joni Denton and Tarri Thomas.

JV Owlettes 7 11 22 25
Motley 8 14 20 32

The varsity girls didn't fare any

better in their game, losing 55-43. Ruegena Davidson caged 14 points to lead the Owlette offense, while Twila Wood led the rebounding with 20. Also scoring were Staci Mayfield, 12; Twila Wood, eight; Kim Cornett, six; Rose Lee Perkins, three. Others on this team are Karen Martin, Kim Fitzgerald, Sally Northcutt, Annette Fleming, Teresa Crosslin and Connie Rowell.

The Owlettes shot 40% of their field goals, scoring on 20 of 49 attempts. They also made 26% of their free throws, getting four of 15 on the board.

Owlettes 7 21 30 43
Motley 7 27 41 55

The Owlettes won both of their games at Matador Saturday night, the JV taking a 34-32 victory and the varsity earning a 43-38 revenge.

The junior varsity Owlettes scored on 11 of 32 field goals for a percentage of 34%. They tossed in 12 of 21 free throws, for a big 57%. Scotti Fleming led the scoring with 10 points, and also led

the rebounding with 17. Other scoring was by Katy Francis, nine; Shelly Harris, seven; Susie Tipton and Vicki McJimsey, four each.

JV Owlettes 10 15 23 34
Motley 8 15 25 32

The varsity Owlettes were led in scoring by Staci Mayfield, who caged 18 points. Twila Wood led in the rebounding department with 14. Other scoring was by Ruegena Davidson, 10; Twila Wood, five; Rose Lee Perkins and Sally Northcutt, four each, and Kim Cornett, two points.

The girls hit 16 of 46 field goals for a success percentage of 34%. They tossed in 11 of 27 free throws for a 40% ratio.

The Owlettes were behind 16-0 in the first quarter. They cut the lead to six by the half and then dominated the second half with a full court press. According to the coach, Sally Northcutt had an outstanding defensive game.

There was tremendous fan support for the game. The Silverton fans outnumbered the Matador fans and the game was played in Matador.

Owlettes 4 18 35 43
Motley 16 24 28 38

The Owlettes split a pair of games with Groom here Tuesday night, the junior varsity girls winning 41-20 and the varsity losing 62-39.

Scotti Fleming, with 13 points, and Brenda Boling, with 10, led the junior varsity offensive effort. Scotti also was the leading rebounder with seven. The girls made 15 of 53 field goal attempts for a 28% success ratio. They made 11 of 26 free throws for a 42% average.

Other scoring was by Susie Tipton, six; Katy Francis, five; Shelly Harris, four, and Cynthia Edwards, two points.

Owlette JV 17 31 37 41
Groom 6 11 20 20

The varsity Owlettes were led in scoring by Twila Wood, with 12, and Ruegena Davidson, with 10 points. Staci Mayfield was the leading rebounder with five, followed by Twila Wood and Sally Northcutt, with four each. Other scorers were Sally Northcutt, eight; Staci Mayfield, six; Kim Cornett, two, and Rose Lee Perkins,

LINES FROM
Y
N
D
A

Lynda Fogerson
Briscoe County
Assistant Extension Agent

HYPERACTIVE?

Have you ever heard an exasperated parent or teacher describe a really active energetic child as "hyperactive"? This term may not always be an accurate description of a child's behavior. There is a difference between activity and hyperactivity, and care should be taken not to use the phrase "hyperactive" to describe all active children.

Parents and teachers can often help any child by making realistic expectations of him, whether he is active or hyperactive. If a child has difficulty sitting still for long periods of time, it is unrealistic to constantly place him in situations where he is expected to do this.

By nature most children are active. They have a great deal of energy that can be directed toward learning experiences, since they learn by doing, moving, touching and exploring. For this reason, parents and teachers must allow for stimulation, activity and physical movement.

On the other hand, a hyperactive child is continually in motion, cannot concentrate for more than a moment, acts and speaks on impulse, is impatient and is easily upset—in excess or beyond normal range for his age and sex. This child may need special help. Researchers recommend that schools and families remember that these children's high level of movement may be due to their development level—which means they naturally ex-

hibit one point. The Owlettes shot 37% of their field goals, hitting 17 of 46 attempts. They shot 25% of their free throws, ringing up only five out of 20.

Owlettes 7 14 22 39
Groom 13 36 52 62

The Owlette varsity is hosting Cotton Center at 7:00 p.m. today.

What Think Ye?



It is a sad fact that many politicians are more concerned with deals than with ideals.

Civilization requires that the caliber of guns be made smaller and the caliber of men be made larger.

For reasons of good citizenship attend church, if for no other, and there you will surely find other good reasons for church attendance.

The peace that Christ gives is not the kind that has to be enforced at the point of a bayonet.

The Church of Jesus Christ is the great balancing power between utter chaos and a world of safety and order.

After all the old-fashioned sermon about hell wasn't so very much different from the one we

hear today on current events.

History is littered with the stories about nations destroyed by their own wealth.

Really what this country needs more than anything else is fewer people telling this country what it needs more than anything else.

Could it be that, during campaigns, the more men speak of their greatness the less people think of it?

Standing as we do in view of God and eternity we must realize that patriotism is not enough. We must have no hatred or bitterness for anyone.

A lesson in arithmetic: Which adds up to more, 10 + 60 or 60 + 10? Answer: More good will result if a child becomes a Christian at ten and lives it for sixty years than if he becomes a Christian at sixty and has only ten years left to live for Christ.

If a person empties his purse into his head no man can take it away; an investment in knowledge always pays the best interest.

The attitude of some parents is humorously revealed in the command of the mother who said: "Johnny, run upstairs and see what your little brother is doing and tell him to quit doing it."

Junior High Owlettes Split Games

The Junior High Owlettes, in their first appearance of the new basketball season, split a pair of games with the Motley County girls here Monday night.

The Eighth Grade Owlettes are very quick and aggressive which forced the Motley girls to make numerous turnovers. At the end of the game they found themselves in foul trouble. Motley outscored Silverton in the last quarter 9-2, making an exciting finish as the Owlettes took a 21-19 victory.

Leading scorer was Missy Brown, who caged eight points, and the leading rebounder was Dena Green, with four. Judy Northcutt and Dena Green scored six points each, and Amy Perkins tossed in one point from the line. The other girls on this team are Jeni Denton, Delinda Ziegler, Annette Kingery, Sara Lain, Tandy McJimsey, Shelli Hester, Jan

Reynolds and Aida Ramirez. The Eighth Grade shot 33 field goals, hitting seven, for a 21% success rate. They got 29 free throws, making seven, or 24% of their shots.

8th Owlettes 8 14 19 21
Motley 2 6 10 19

The Seventh Grade Owlettes lost their game 19-10, with Lisa Lavy leading the scoring with four points. Lisa and Angie Lowrey led the rebounding with five each. Angie, Rita Denton and Donna Boling each camed two points. The other girls on this team are Tammi Edwards, Jena McFall and Cindy Bullock.

According to their coach, the first half the Owlettes played a good defensive game. In the second half, Motley came back ready to score while the Owlettes couldn't seem to find the basket.

7th Owlettes 4 8 8 10
Motley 7 9 15 19

COMMUNICATION

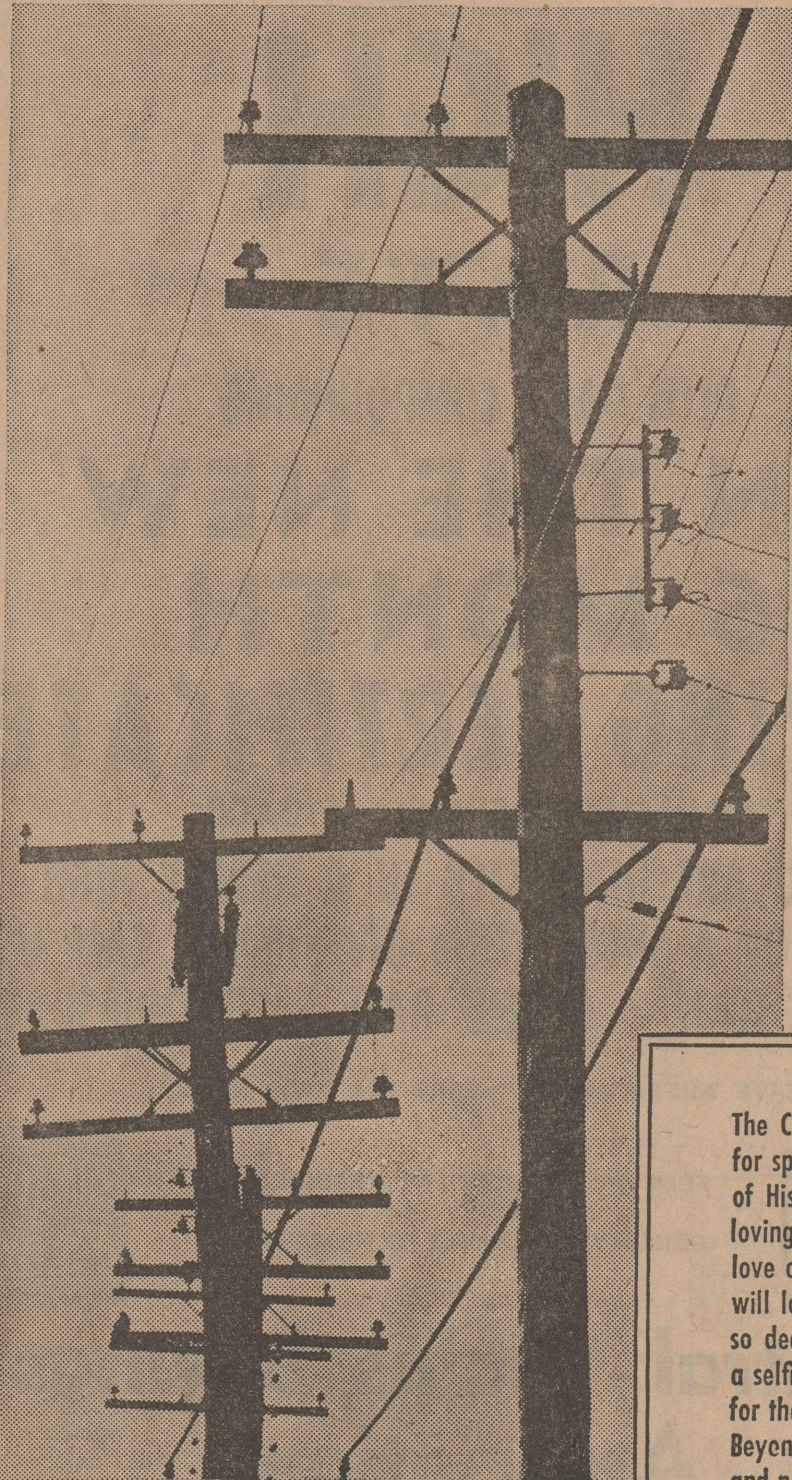

Telephone lines spread across our nation, giving us immediate contact with loved ones. Vital business is rapidly contracted through this medium.

Our linkage to God is prayer. Through prayer we can express our love, our thanks, and seek God's help.

"Hearken unto the voice of my cry, my King, and my God: for unto thee will I pray."

Attend church, join others in fellowship and prayer to God.



The Church is God's appointed agency in this world for spreading the knowledge of His love for man and of His demand for man to respond to that love by loving his neighbor. Without this grounding in the love of God, no government or society or way of life will long persevere and the freedoms which we hold so dear will inevitably perish. Therefore, even from a selfish point of view, one should support the Church for the sake of the welfare of himself and his family. Beyond that, however, every person should uphold and participate in the Church because it tells the truth about man's life, death and destiny; the truth which alone will set him free to live as a child of God.

ATTEND CHURCH



First State Bank

plore and move around frequently. Again, set realistic goals for these children.

When our baby learned to crawl, I hung my Wedgwood on the wall, I didn't take it down in time... Today the rascal learned to climb.

DISASTER LOANS DISCUSSED AT MEETING

The Silverton Young Farmers heard guest speakers from the Lubbock and Amarillo offices of the Small Business Administration at their regular meeting recently. The guests spoke on disaster loans and other types of loans for farmers.

At the business meeting, the Young Farmers voted to donate pipe for monkey bars at the elementary school. Plans were finalized for the Halloween Carnival. The Young Farmers also purchased hay for the ag classes.

Guests present were J. E. Patton, Joe Brannon, Mabry Greenhaw and County Agent Earnest Kiker. Members present were Van Breedlove, Donnie Perkins, Tobe Riddell, Calvin Shelton, Orville Turner, Manual Aguilar, Fred Minyard, Clinton Dickerson, Fred Brannon, Advisor John Thacker, Jerry Bean, Scott Garvin, Jeep Jarrett and Wayne Stephens.



GRAND PRIZE! The Hesston product of your choice.
\$5,000 BONUS!
If the Grand Prize Winner has purchased the Hesston machine of his choice between September 1 and November 25, 1978, he gets the price of the machine back... PLUS A \$5,000 BONUS!
To enter, you must be 18 or older and actively engaged in farming.
OVER 45 HESSTON PRODUCTS ELIGIBLE!
See us for complete details!

Brown-McMurtry
Implement Company
Your IH Dealer
Phone 823-2441
Silverton, Texas

Diamond Industrial Supply Co., Inc.

Phone Days 296-7418 — Nights 293-1200 or 296-7828
1014 Broadway
Plainview, Texas

SKF BCA TIMKEN BOWER
"We Appreciate Your Business More"
Chain Sprockets V-Belts Sheaves
U-Joints Oil Seats O-Rings Wisconsin

what you don't know about the heat pump is costing you plenty!

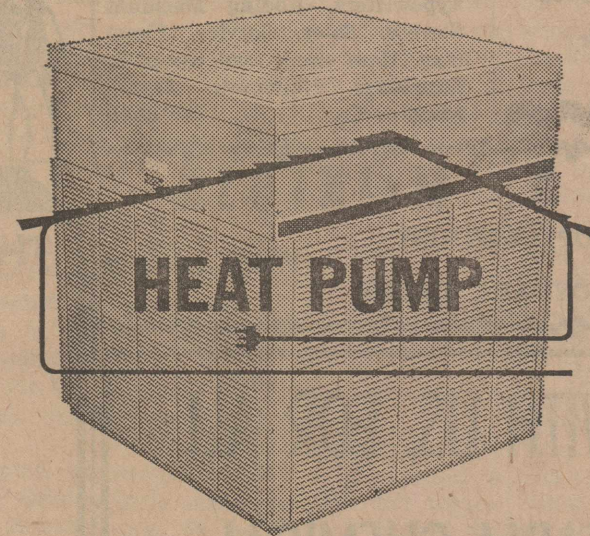

the energy-saving, money-saving heat pump can save you plenty.

Call us today for more information...



FOR SALE
FOR SALE: SWEET POTATOES; parts for '71 Malibu; two mattresses, and gas heaters. See Bob McDaniel. 45-1tc

FOR SALE: SEARS DUAL WALL heater, \$250.00. 1970 Chevrolet Station Wagon, \$1,000.00 or make an offer. Call 823-2136 or see at 704 Braidfoot. 45-1tc

WE NOW HAVE A GOOD SUPPLY of round bale feeders. See us for all your hay equipment. Brown - McMurtry Implement. 45-tfc

TRITICALE SEED FOR SALE: Grow under contract or for grazer. T-Marc, Box 553, Plainview, Texas 79072. Phone 806-293-7560. 44-3tc

HOUSE FOR SALE OR FOR RENT: Call Ronnie Hester, 823-2015 or 823-2197. 40-tfc

AKC SEVEN-WEEK-OLD BLACK Toy Poodles For Sale. Phone 823-2345. 43-tfc

GRAIN HOPPERS, IMPLEMENT and Stock Trailers, Lojo Equipment, Trailers, Terra Menders. Bob McAninch, A-1 Equipment. Phone 296-2750 or 296-9554, Plainview. 40-tfc

LOCKNEY MEAT COMPANY
 USDA Inspection
 Kill Days Monday through Friday
CUSTOM PROCESSING
 Wholesale and Retail Meat
 Half and Quarter cut, wrapped, frozen and fully guaranteed
SAM & KELLY FORTENBERRY
 652-3305
 Corner of US 70 and Farm Road 378 South

SEED WHEAT FOR SALE. Producers Cooperative Elevator, Floydada, 983-2821. 36-tfc

MR. FARMER, BUY YOUR FARM Chemicals Wholesale. Producers Cooperative Elevator, Floydada, 983-2821. 36-tfc

HOUSE FOR SALE: TWO BED-rooms and Garage. See by appointment. 39-tfc

INSULATION INSTALLED AND guaranteed. Fire resistant. Marr Insulation Co., 652-3593, Lockney, or call Flute Hutsell. 20-tfc

Bill's Trim Shop
 We specialize in Pickup Seats, Car Interior
 985-4616
 1/4 301 SE 2nd 1/4 on Highway 86 in Tulla

Underground Irrigation Pipe Plastic Gas Pipe RHODE PIPE CO.
 Phone 823-2458 or 823-2459
 Silvertown, Texas

SILVERTON LODGE
 754 AF&AM
 meets at 7:30 p.m. on the second Tuesday of each month

MAC'S BACKHOE SERVICE
 Call Harvey McJimsey
 Silvertown, Texas

DR. O. R. MCINTOSH
 OPTOMETRIST
 316 South Main Phone 985-3460
 FLOYDADA, TEXAS

CHECK WITH US, FOR ALL YOUR FARM CHEMICAL NEEDS
BRISCOE COOPERATIVE

ORGAN IN STORAGE. 1978 Home Model stored locally. Dual Keyboard, Automatic Rhythm, Walking Boogie Bass, Single Finger Chords, Banjo, etc. Responsible party can assume low payment balance. Call Person-to-Person Collect; Mr. Roberts, 512-459-8660. National Keyboard Inc., Austin, Texas. 44-3tp

FOR SALE: 15 FT. WALK-through Boat; 85 Johnson Super Prop. 1976 model. Phone 823-2370. 44-1tc

JERSEY BULLS FOR SALE: Snooks Baird, 823-2339. 44-tfc

GOOD CROSS TIES FOR SALE. Ideal for fences, ornamental decorations, borders, fence posts, etc. Call 847-2616. 42-tfc

SEE BROWN - McMURTRY FOR your International Electric Fencers, insulators and wire. 38-tfc

FAMBRO GATES AND PANELS. Designed by and built for ranchers. All steel; wind proof; custom made. Full details available from the local dealer, Brown Hardware in Silvertown.

HOT WATER HEATERS: 20, 30, 40 Gallon; Gas and Butane Brown Hardware. 36-tfc

OLD SCRATCH CATTLE OIL-ers: Sales, Service, Parts and Insecticides available through Henry T. Hamblen, Wayside, Texas. 806-764-3461. 27-tfc

MOORMAN'S FEEDS
 To better utilize your grazing, use Moorman Mineral and Protein
 It Pays To Figure Feed Cost
DONNIE MARTIN
 Silvertown, Texas

FOR SALE: WE ARE A DEALER for Sanitas Wallpaper. Prompt delivery. Sample books available. Fogerson Lumber & Supply. 34-tfc

TEXAS TYCOON GAMES FOR Sale. \$13.00 each. Briscoe County News. 31-tfc

FOR SALE OR RENT: JONES Dept. Store Building. Contact John Will Nichols, Drawer CC, Tulla, Texas 79088. Call collect 806/995-3575. 32-tfc

MAKE US YOUR CULTIVATOR and Tillage Tool Headquarters. We have Graham-Hoeme, Adams, Nichols, and IH—both in plain and hardfaced. Brown-McMurtry Implement, Silvertown, Texas. 17-tfc

FOR WEDDING, ANNIVERSARY and Special Occasion Cakes, Call Ruby Kitchens, Phone 847-2511. 24-tfc

FOR SALE: HOUSE AND FOUR Lots on Lone Star Street. L. B. Garvin, Jr., 823-2235. 37-tfc

66, 68 JOHN DEERE MOWERS. Ray Thompson Implement Co.

NEED A V-BELT? BROWN-Mc-Murtry Implement now has a good stock of V-Belts in the most needed sizes. 30-tfc

FOR YOUR HEARING AIDS AND Needs, check Page 7 in the Yellow Pages of your telephone directory. 15-tfc

FOR SALE: TRASH BARRELS. Silvertown Fire Department, ask at City Hall. 20-tfc

SINGER SEWING MACHINES Vacuum Cleaners, Smith-Corona Typewriters, Adding Machines Stereos. Sales, Service, Financing. Here every two weeks on Thursdays. Memphis Sewing Machine Co. 29-tfc

FOR SALE: BOX SPRINGS AND mattress, head board and frame for bed. Mrs. Bob Hill. 44-2tc

THE YARN SHOP
 SALE
 W. E. Schott Res. 406 Briscoe

WANTED
DEALER WANTED

Aggressive Farm Operator Considered. Men or Women to handle major lines of thousands of products used daily by Farmers, Ranchers and Homemakers. Lucrative opportunity part-time. Tremendous full time earnings. No inventory required as we drop ship. Minimal Returnable Investment. Call 1-800-325-6400 - Ask for Operator 33 or write: Rural America Supply, P. O. Box 8304, Topeka, Kansas 66608. 45-1tp

WILL DO HOUSECLEANING Monday through Friday. 823-2272. 44-2tp

IF YOUR CAR DOESN'T NEED work, maybe your lawn mower does. Clemmer's Garage. 45-4tp

OUR BUSINESS IS EXHAUSTING . . . Custom Tailpipes for Pickups, Cars, Tractors and Combines. Dual Exhaust a Specialty.
DON'S MUFFLER SHOP
 123 W. California Street
 Floydada, Texas 983-2273
 43-tfc

DRY CLEANING, LAUNDRY: Briscoe County News is the Silvertown pick-up station for Tulla Laundry and Cleaners. Clothes will be picked up and delivered on Thursdays only. 31-tfc

COTTON DEPOLATION WORK Available at Lone Star Chemical. Phone Main Office, 806-652-2761; Deanie Henderson, 806-652-3434; Rick Kellison, 806-652-3504; Bill Evans, 806-652-3765; Silvertown Office, 806-823-2376. Ground and Aerial Application. Fast, Dependable Service. Will accept all collect calls. 37-tfc

WANT TO LEASE WHEAT PAS-ture or Winter Grazing for 2000 head cattle. Call Roy Wood, 823-2486 or 847-2247. 40-6tc

LOST: WHITE FEMALE POODLE
 Answers to Honey.
 Call 455-1259. Reward Offered. 45-2tp

RAY JACKSON
 Tax - Bookkeeping Service
 It Is Time To Do Some
 Tax Planning
 823-2153 or 296-6472
 43-tfc

We Are Now A Dealer For
THE ULTRA STAMP
 The Finest and Most Advanced
PRE-INKED STAMP
 on the market.

Imagine—a modern hand stamp that produces crisp, clean impressions WITHOUT A STAMP PAD, with thousands of imprints between re-inkings. Easy to re-ink.
BRISCOE COUNTY NEWS

STOW IT! DON'T THROW IT!
 TEXAS HIGHWAY DEPARTMENT

THE AG SIDE
 Presented By
DANNY GREEN
 This past year a group of independent researchers who were working on methods of saving pennies on the farm were stunned when they ran across a big dollar saving item that many farms were not taking advantage of.
 More than 60% of the farms in the midwest have livestock. The stunning part of this is that 32% of these farms had enough livestock (in numbers) to produce a quantity of manure that properly handled would sufficiently fertilize 80% of the land they were farming. The overall savings to the average farm researched could be more than \$1000 per year and have the same soil fertility.
 So, if you have animals around, you might consider more closely the use of the barnyard in saving on next year's fertilizer bill.
D and D FERTILIZER, INC.

BACKHOE SERVICE

Pipelines, Cellars, Etc.
 Underground Irrigation Leaks

MULE GRANTHAM

806-823 2377

KEN SANDERS

806-823 2253

POODLE GROOMING A SPE-cialty. Call Joy Reeves, 995-4857 before 8:00 a.m. or after 6:00 p.m. 44-tfc

LOST: LARGE SHORT - HAIR-ed black and white tomcat with four white feet; wearing flea collar. Answers to name of Boots. Reward offered. Call 823-2359 day or 823-2132 after 5:00. 45-2tc

CITY SHOE SHOP WILL BE CLO-sed Thanksgiving week. Please pick up your repair by November 17. 45-2tc

CAPROCK FUR COMPANY
 We pay top cash prices for all furs. We buy pelts or the whole carcass. Located at Caprock Filling Station Co., Northwest Main, Quitaque, Texas. Affiliated with one of the largest fur buyers in the southwest. We carry a full line of trapping and skinning accessories. We will have seminars in the near future to help you receive top prices on your furs. We cash our checks for you same day as purchase. Call 455-1178 days or 455-1297 night. We appreciate your business. Lyn Payne, Mgr. 45-8tc

CARD OF THANKS
 Thanks, everyone, for helping make the picnic a lot of fun last Friday. There was a lot of work done for this and we want to thank you from the bottom of our hearts. Again we say: "It's great to live in Silvertown!"
 Thanks again,
 Silvertown Booster Club

For Your Insurance Needs

FARM - HOME - CROP HAIL - LIFE
 Call

FLOYD PERKINS
INSURANCE AGENCY
 Representing National Farmers Union Insurances
 Phone 293-5031 2112 W. 5th
 Plainview, Texas 43-tfc

FOR ALL YOUR LIFE INSURANCE HOSPITALIZATION NEEDS - USE and SOUTHLAND LIFE
Archie Castleberry
 11th and Washington
 Amarillo, Texas

WHEAT SEED CLEANING
 BAGGED OR BULK, DOUBLE TREATED
Producers Cooperative Elevator

FLOYDADA

983-2821

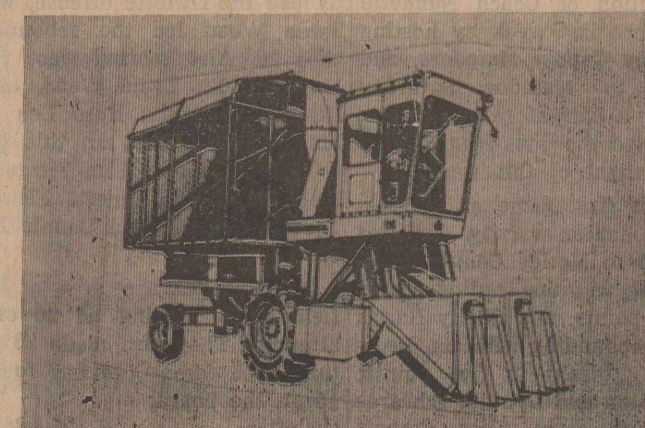

Get Prepared Now For The Rush Ahead, We Have IH Bats in Stock For 2.78, IH Brushes For \$1.74.

In Full Sets For 91 and 95 Strippers At \$96.00

And For 85 and 90 Strippers At \$128.00.

See Us Also For Bearings, Idler Pulleys and Sprockets For All Makes At VERY COMPETITIVE PRICES

Brown-McMurtry
Implement Company
 Your IH Dealer
 Phone 823-2441 Silvertown, Texas

YOU ARE INVITED
 TO SEE OUR LARGE SELECTION OF PAPER ITEMS FOR THE BRIDE
WEDDING INVITATIONS 100 For \$13.90 and up
NAPKINS, GUEST BOOKS
THANK YOU NOTES
 - LATEST STYLES -
 BRISCOE COUNTY NEWS

SILVERTON METAL WORKS
 Steel Buildings Grain Bins
 Metal Fabrication We Sell and Install; Underground Irrigation Pipe and Parts, Also Plastic Water, Gas and Sewer Lines
 Angles Flat Sheet Squares Channels Strips Plates

A HIGH RATE PLUS DAILY COMPOUNDING ON THE NEW 6 MONTH SAVING CERTIFICATE
 MINIMUM DEPOSIT \$10,000
IF YOU ARE INTERESTED IN A REALLY HIGH RETURN ON A SHORT TERM INVESTMENT, CALL US FOR THE RATE - - A NEW RATE EACH THURSDAY
 SAVE WHERE YOU GET MORE FOR YOUR MONEY
FSLIC FEDERAL REGULATIONS REQUIRED PENALTY FOR EARLY WITHDRAWAL
Think More More for your Money
Central Plains Savings Association
 416 MAIN STREET SILVERTON, TEXAS 823-2056
 OTHER OFFICES
 TULLA, PLAINVIEW, HALE CENTER, DIMMITT