

Fans Invited To Ballot On Players Of The Week

Silverton football fans are invited to ballot on their choice for "Player of the Week" in a promotion which begins this week at Nance's Food Store.

A form for voting on your personal selection for "Player of the Week" for the game between Silverton and Kress Friday night is located at the top of the Nance's Venture Foods advertisement in this issue of the Briscoe County News. Following the game, write the name of the player you wish to nominate as "Player of the Week" on the form, and deposit it in the box provided at Nance's Food Store. Forms are also available at Nance's.

The player chosen by the fans as "Player of the Week" will be featured in an article in the Briscoe County News the following week. Deadline for balloting in any week's contest will be noon Tuesday of the week following the game.

Briscoe County Farm Tour Held Last Week

Twenty-one producers attended the Briscoe County Farm Tour last Wednesday. The tour began at 9:30 a.m. in Silverton.

In the cotton industry, the group looked at early maturity, wilt resistant, nematode resistant varieties, Johnsongrass control, disking and crop rotation.

Grain sorghum varieties were visited, and disease, insects and irrigation were discussed at this stop.

Koshia weed was discussed for livestock use. Hay that was baled by Raymond Reeves ran a crude protein test of 19% and digestible protein of 16%.

County Extension Agent Earnest Kiker extended a big thank-you to each farmer, seed company, the county commissioners and Boy Scouts (for the use of their bus) for the success of the Result Demonstrations and Farm Tour.

Field Day Focuses On County's Needs

The latest research on cotton varieties, corn, irrigation, and weed control will be featured at attractions for the 69th annual field day of the Texas Agricultural Experiment Station for Lubbock and Halfway. The event begins at 1:00 p.m. Tuesday, September 12, at the research site at Halfway, 14 miles west of Plainview.

Briscoe County producers will find the program particularly applicable, said Earnest C. Kiker, County Extension Agent.

Research efforts at the Lubbock and Halfway station focus especially upon the needs of producers in Briscoe County and throughout the High Plains, Kiker said.

The annual field day alternates between the TAES locations at Lubbock and Halfway, Kiker said. Field tours will be conducted throughout the afternoon, with tractor-drawn trailers shuttling visitors to key demonstrations.

Principal stops on the tour at the Halfway station will feature reports on irrigation effects on corn, tests of new cotton varieties, research on weed control, effective management of farm labor, and a new mobile trickle irrigation system.

During the stops on the tour of the 320-acre research site, Experiment Station scientists and Extension Service specialists will answer questions and discuss problems with the visitors.

The field day also will present a display of machinery and equipment by area implement dealers.

SENIOR CITIZENS HAVE BIRTHDAY PARTY

Silverton Senior Citizens met Tuesday night to honor nine people who have birthdays in September.

Cake, punch and coffee were served to the 52 who attended. Some played dominoes, pool and 42. An enjoyable evening was reported.

Silverton: Home of Scenic Lake Mackenzie

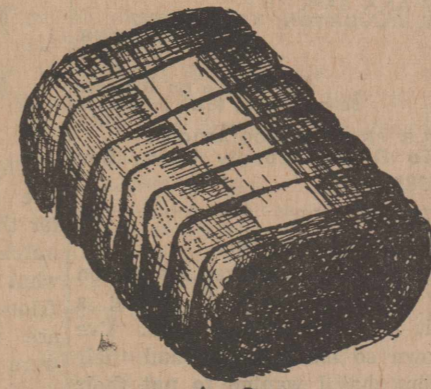
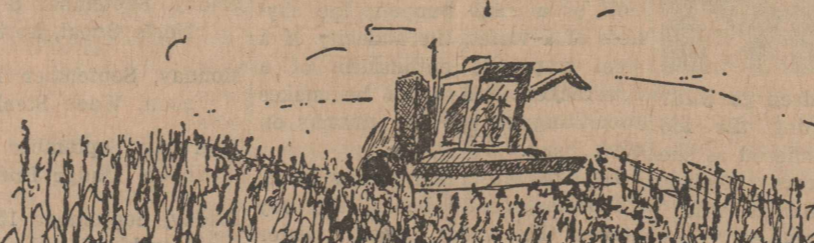

Briscoe County News

THURSDAY, SEPTEMBER 7, 1978

VOLUME 70 NUMBER 36

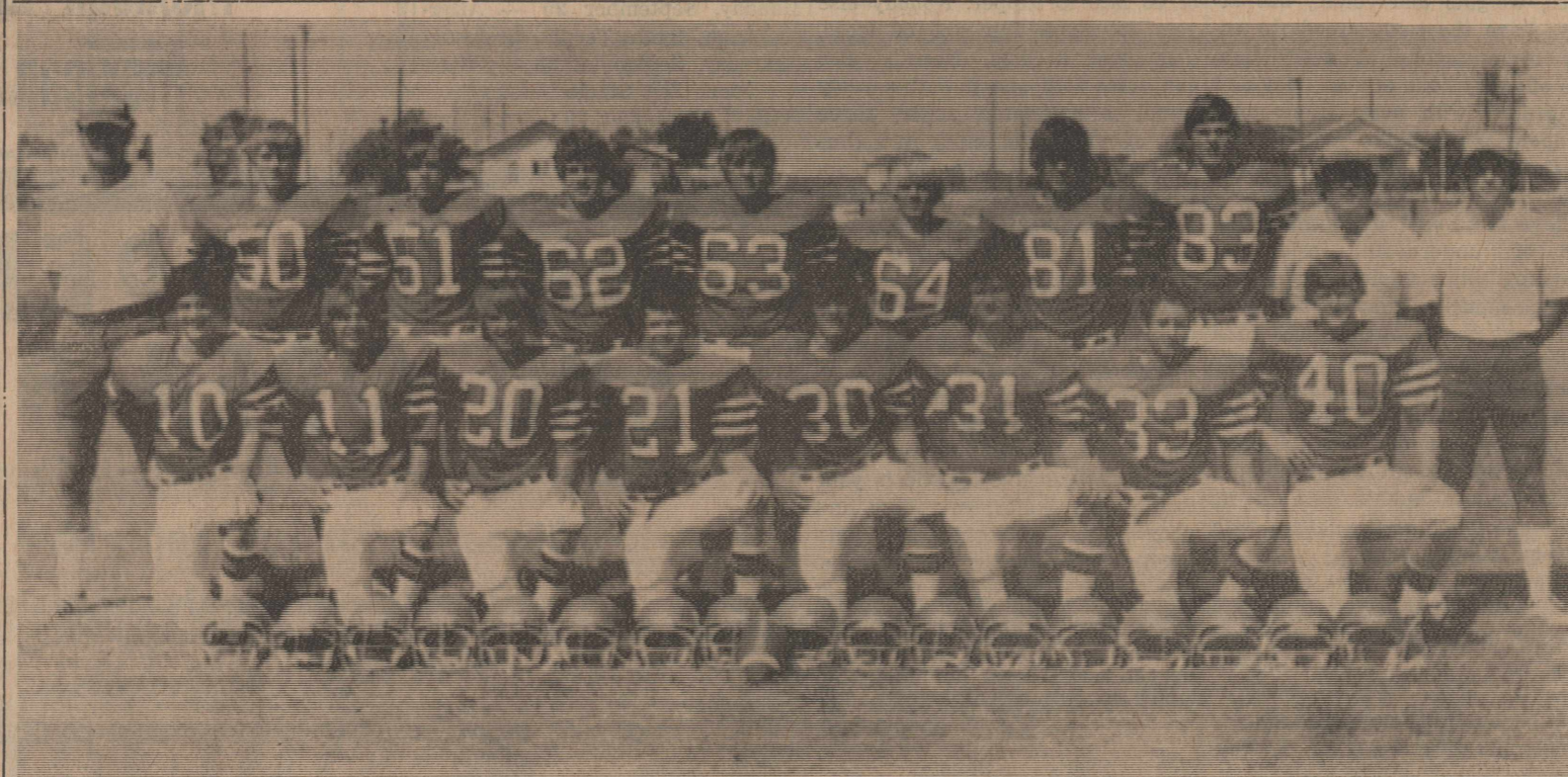

OWL VARSITY TEAM AND COACHES—Representing Silverton High School in the first game of the season at Kress Friday night will be the Owl varsity, pic-

tured here with their coaches. They are (standing, from left) Coach Jerry Watson, James Alan Patton, 50; Bill Denton, 51; Kelly Comer, 62; Greg Hill, 63; Larry

Stephens, 64; Wayne Reed, 81; Diji Couch, 83; Coach David Horner, Coach Steve Oates; (kneeling, from left) Mark Brown, 10; Paul Brannon, 11; Kyle Bean, 20; Tom-

my Perkins, 21; Kirk Durham, 30; Bobby McPherson, 31; Bryan Burson, 33; Earl Jarrett, 40.

Briscoe County News Photo

School Pictures To Be Made September 15

School pictures will be made in the Silverton School System on September 15, 1978 by Blunck Studio of Clinton, Oklahoma.

As usual, all students will be photographed. However, complete picture assortments will be made only for those who wish to buy them. Therefore, it will be necessary to pay the full amount at the time pictures are taken and a receipt will be issued at the camera.

Anyone not completely satisfied with the pictures may get a full refund by returning them to the school within three (3) days. Those not wishing to buy pictures will be photographed for the school records only. No package will be made for these students.

The picture package will consist of one 5x7, four 3x5, nine billfold and sixteen sub-billfold (1 1/4 x 2) size pictures. Price of the package is \$4.20.

Young Farmers Elect New Officers

Silverton Young Farmers met recently and elected officers for 1978-79. They are Van Breedlove, president; Donnie Perkins, vice-president; Orville Turner, secretary-treasurer; Jerry Bean, reporter-historian, and Fred Hill, radio and TV publicity.

The Young Farmers have erected new goal posts at the football field with material purchased by the Booster Club.

The Area I Young Farmer Convention, which will be held September 9 at the Hilton Inn in Amarillo, was discussed. Orville Turner will be running for Area I president, and Jerry Bean will run for vice-president.

Members present were Tobe Riddell, Fred Minyard, G. W. Chappell, Wayne Stephens, Fred Hill, Bailey Loyd, Manuel Aguilar, Clinton Dickerson, Calvin Shelton, Jeep Jarrett, Van Breedlove, Donnie Perkins, Jerry Bean, Merle Roehr, Riley Harris, Orville Turner and Doug Bradford.

Mr. and Mrs. Ashel McDaniel, Mr. and Mrs. J. D. Nance and Mr. and Mrs. John Francis and Lesa attended the myasthenia gravis clinic in Hale Center last Friday. Dr. Tether of Indianapolis was the chief consultant.

School Enrollment Off Some This Year

Silverton School enrollment is off some again this year, but on the second day of school students were continuing to enroll and the exact figure for the school year was not yet known.

According to Principal Bill Willis, the high school enrollment is the same as last year, 106. Classes which have lower enrollment this year are kindergarten, off six; first grade, off six; second grade, off five; third grade, off six; sixth grade, off four, and seventh grade, off twelve. Gains have been made in the fourth grade, up eight, and fifth grade, up five. The eighth grade has the same enrollment as last year.

Last year's school enrollment totaled 346. Wednesday's total enrollment was 324 and increasing some.

EMS Instructor's Seminar To Be Held

An Emergency Medical Services Instructor's Seminar will be held in Canyon September 8-9. The class on Friday, September 8, will begin at 6:00 p.m. and will continue until 10:00 p.m. On September 9, it will begin at 8:00 a.m. and will continue for approximately eight hours. The class will be for anyone qualified to teach an EMS course who has not attended any one of the previous seminars.

The seminar is not intended to be a class to teach the basic skills; rather it will be assumed that those attending have mastered the skills. They will be showing changes that have occurred in this area in an attempt to standardize skills instruction throughout the Panhandle. Those attending will be required to demonstrate proficiency in all skills areas.

They will also be required to take a written examination on which 85 or above will be considered passing. The text used in the individual's own class should be studied before the seminar, as none of this material will be covered in a formal lecture session.

Each candidate must show himself to be a good EMS instructor who is able to deliver a lecture in front of a group of students. Each will have to do this at the seminar. Those who plan to attend will be assigned a topic about two weeks prior to the seminar so each can prepare a short lecture.

Each town is being limited to two or three people who are really interested in becoming instructors. Applications will be accepted until August 25. At that time, the applications will be

Owls Travel To Kress For Season Opener

Silverton's Owls will travel to Kress Friday night, for the season opener against the Kress Kangaroos, rated as the best team in District 3-A this year.

The Roos will be a very tough opponent for opening night for the Owls, having pushed around the Valley Patriots two weeks ago in a scrimmage. The Patriots are the pre-season pick to win the North Zone of District 2-B, but have run into some injury problems that have somewhat weakened their team. The Patriots had one of their starters undergo an emergency appendectomy a couple of weeks ago, and two others underwent knee surgery last week.

The Owls have been fairly lucky in the injury department, but did have some problems in the scrimmage with Smyer here last Friday night.

Both the varsity and junior varsity did pretty well against Smyer, but it was mostly the same opponent scrimmaged by both teams. Each local team scored a touchdown, with both moving the ball pretty well at times.

Game time at Kress is 8:00 p.m. Support the Owls by going to Kress and making a lot of noise for them.

Game time at Kress is 8:00 p.m. Support the Owls by going to Kress and making a lot of noise for them.

NEW ARRIVAL

Mr. and Mrs. Dennis Barkley of Lubbock are parents of a baby girl born August 25. She weighed seven pounds and nine ounces, and has been named Amanda Kay.

Grandparents are Mr. and Mrs. C. O. Youngquist of Lubbock.

Great-grandparents are Mr. and Mrs. Ewing Vaughan of Silverton and Mrs. Leonard Youngquist of Abilene.

Katy Jasper of Snyder visited Betty Olive Friday.

Mrs. Walter Fleming has been a patient in Swisher Memorial Hospital in Tulia since last week.

Mr. and Mrs. Bruce Tiffin and Mr. and Mrs. Brent Brannon enjoyed a trip to Six Flags over the Labor Day weekend.

checked and letters of acceptance mailed.

If you are interested in the seminar, you are asked to contact Eric Kumish, Field Supervisor; Clint Vardeman, Field Consultant, or Glenda Powell at the Texas Department of Health, 300 Victory Drive, Box 968 WT Station, Canyon, Texas 79016, telephone 806-655-7151.

Homemakers To Sponsor Owl Booster Page

The Silverton Young Homemakers will sponsor a "Support the Owls" page in the September 21 issue of the Briscoe County News. All proceeds are to be used in transforming the wading pool at the City Park into a rose garden.

Those interested in having their names included on this page may do so by calling Judy Miller, 847-2267, or Carolyn Turner, 823-2193 or contacting any Young Homemaker member by September 18.

Hunter Safety Course To Begin Tuesday

A Hunter Safety Course will begin Tuesday, September 12 at 8:00 p.m. at the City Hall in Silverton.

Instructors for the course will be Virgil and Gladys Kidwell. The course is designed for men, women and young people who are interested in hunting and safety with guns.

You are invited to be at the meeting or contact Mr. or Mrs. Kidwell, 823-2184, for further information.

Booster Club Has Regular Meeting

Shirley Durham, reporter

The Booster Club met on September 5 in the school cafeteria.

The new Coke machine was discussed. The committee for "Dad Night" made a report. Pictures and buttons were discussed.

The coaches showed the film of the Smyer scrimmage and pointed out what the boys were doing. After the film, Coach Jerry Watson told some of the things the boys would be doing against Kress. This was very interesting, and you are missing a lot by not being at the Booster Club meetings.

Everyone is invited to the Pep Rally Thursday night at the courthouse and Friday at school. Friday will be color day, and everyone is urged to wear red and white all day.

The boys need the town's support. If we stay behind them, you will see a winning team! Be at Kress Friday night!

Fall Blood Drive Moved To September

This fall the Silverton blood drive has been moved to the month of September in order to make the two blood drives held each year six months apart. In the past, the blood drives have been held in November and in March.

This fall's blood drive has been set for Tuesday, September 12, 1978 from 10:00 a.m. until 2:00 p.m. at the City Hall. As in the past, Lou Younger will be chairperson of the blood drive and will be contacting area residents and asking them to be blood donors. The blood drives are co-sponsored by the Silverton Young Farmers and the Silverton Young Homemakers.

In the past, Silverton has consistently turned out excellent blood drives, according to representatives of Coffee Memorial Blood Center which conducts the blood drives. Once again Silverton will attempt to produce at least 50 blood donors on September 12.

This summer, at least two local residents have used blood in the Amarillo hospitals and need blood to be donated in their name. These are Lorena Hamilton and Roy Brown.

Blood may be donated in the name of any patient you know of who has used blood and needs to have it replaced.

As in the past, persons may donate blood to insure their family's blood needs for the next twelve months. If you are interested in this, just ask for Family Blood Insurance when you donate.

If you wish, you may donate to the Silverton Blood Pool. This blood pool is used throughout the year to help defray blood costs incurred by area residents.

Sunday Is Rally Day At Methodist Church Here

Sunday, September 10, 1978, will be Rally Day at the United Methodist Church in Silverton.

Sunday School will begin at 9:45 a.m. Each member is urged to invite a friend. Children who need a ride to Sunday School may call Mrs. Glenn Smith, Mrs. Lem Weaver or Mrs. Erma Luhman.

Church service will begin at 11:00 a.m., with the hour being dedicated to the children. During the service, children will receive their promotion certificates and those going into the third grade will be given a red Bible.

Each child will have his name on a pew and will be asking people to sit with him to "fill a pew."

A covered dish lunch in the fellowship hall will follow the morning worship service.

Mrs. Jord Hollingsworth was brought home last Thursday from Central Plains Hospital in Plainview, where she had been a patient for 28 days.

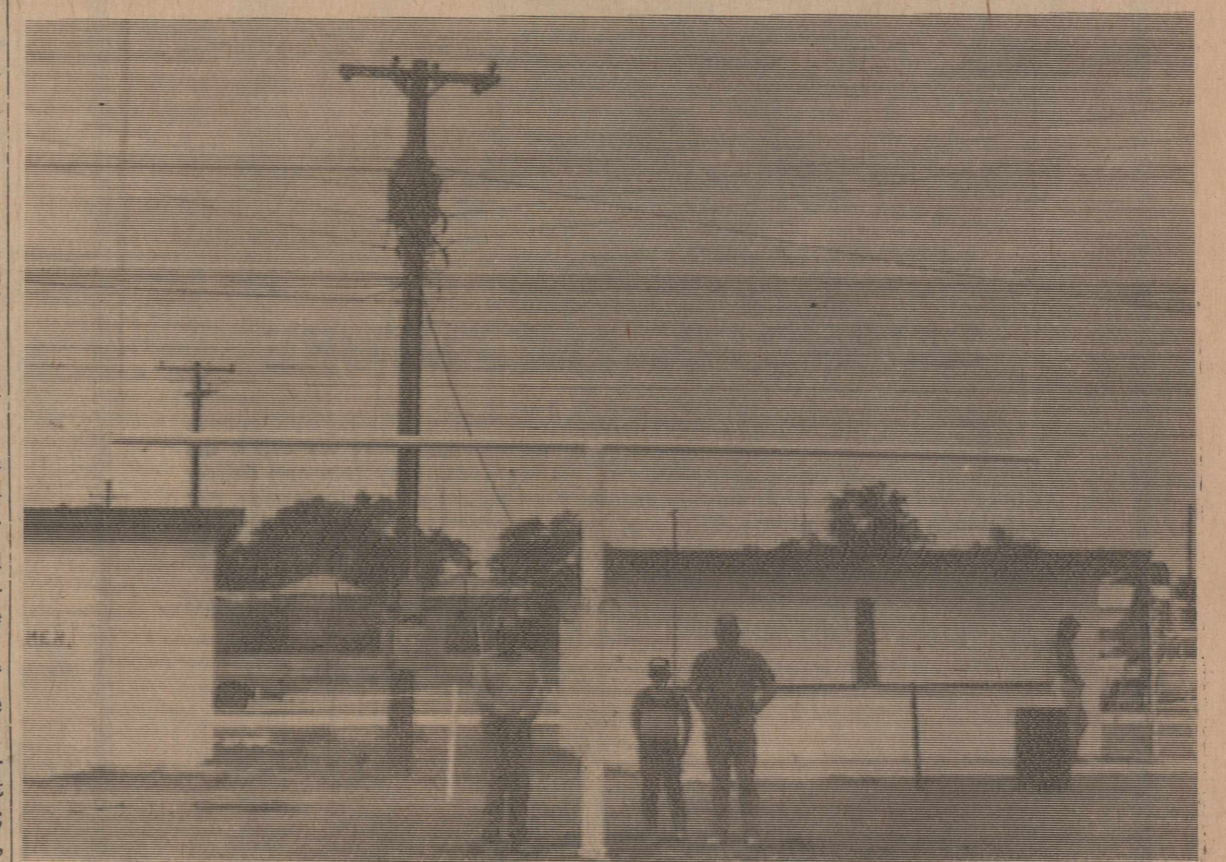

NEW GOAL POSTS—Tobe Riddell, president of Silverton Young Farmers, is pictured with Stephen and Wayne Stephens under one of the new goal posts recently erected at Owl Field. The goal posts were constructed by the Young Farmers with material purchased by the Silverton Booster Club. The home bleachers have also had new aluminum seats installed on them.

BRISCOE COUNTY NEWS

(SECD-065280)

PUBLISHED EVERY THURSDAY AT SILVERTON, TEXAS 79257
 BY CHARLES AND MARY ANN SARCHET
 SECOND CLASS POSTAGE PAID AT SILVERTON, TEXAS 79257
 CHARLES R. SARCHET PUBLISHER
 MARY ANN SARCHET EDITOR
 SUBSCRIPTION RATE PER YEAR \$4.50
 Display Advertising Rates Available on Request
 Classified and Legal Rates, Each Insertion 5c per word, \$1.00 minimum
 Cards of Thanks \$1.00
 MEMBER TEXAS AND PANHANDLE PRESS ASSOCIATIONS
 Postmaster: Send Address Changes To Briscoe County News, Box
 130, Silverton, Texas 79257

**HALE CENTER MAN IS
 AUTHOR OF NEW BOOK**

Carter White of Hale Center is the author of a new book, "Big Remuda," which is available in Silverton for \$8.50 a copy from Jack's Pharmacy or Briscoe County News.

White is a native of the rugged "Caprock Country" in the Post area. He has lived at Hale Center for the past four years. "Remuda" is a Spanish word

Bill's Trim Shop
 We specialize in Pickup Seats, Car Interior
 995-4616
 301 SE 2nd 1/4 on Highway 86 in Tulia

Underground Irrigation Pipe Plastic Gas Pipe
RHODE PIPE CO.
 Phone 823-2458 or 823-2459
 Silverton, Texas

MAC'S BACKHOE SERVICE
 Call Harvey McJimsey
 Silverton, Texas

for a herd of horses. The author explained his reason for writing the book during a visit in Silverton last week. "I've known so many ponies and their riders that I wanted to put their stories down on paper." At one time the manuscript was recovered from the trash by his daughter, and the family encouraged him to finish the book.

In his introduction, White relates that "heartstrings are tied to most every story," and that "the outside of a horse is good for the inside of a man."

The book contains stories of working cow ponies, playday ponies, barrel racers, pole benders, cutting and roping ponies. None of them are dramatized with fiction. All stories are true with some tips on handling and training horses based on long experience. Some incidents are comical

For Your Insurance Needs

FARM — HOME — CROP HAIL — LIFE
 Call
FLOYD PERKINS INSURANCE AGENCY
 Home Phone 995-4895
 296-6472 2112 W. 5th
 Plainview, Texas

What Think Ye?



Why do some children go wild? The little girl visiting the zoo for the first time pondered as she watched the caged cats. "Mother, what makes the wildcats wild?" "Honey," said the mother, "They are wild because their parents were wildcats."

WHAT IS A BOY?

Between the innocence of babyhood and the dignity of manhood we find a delightful creature called a boy. Boys come in assorted sizes, weights and colors, but all boys have the same creed: to enjoy every second of every minute of every hour of every day and to protest with noise (their only weapon) when their last minute is finished and the adult people pack him off to bed at night.

Boys are found everywhere—on top of, underneath, inside of, climbing on, swinging from, running around, or jumping to. Mothers love them, little girls hate them, older sisters and brothers tolerate them, adults ignore them and Heaven protects them. A boy is Truth with dirt on its face, Beauty with a cut on its finger, Wisdom with bubble gum in its hair, and Hope of the future with a frog in its pocket.

When you are busy, a boy is an inconsiderate, bothersome, intruding jangle of noise. When you want him to make a good impression, his brain turns to jelly or else he becomes a savage, sadistic jungle creature bent on destroying the world and himself in it.

... others will bring tears.

White is a Livestock Inspector for the Texas Animal Health Commission. He has been assigned to the scabies force and handles the dipping chores for scabies infested cattle. By necessity he rides horseback much of the time to perform many of his duties. Also involved are testing cattle for brucellosis, a troublesome disease which has caused major concern.

"Big Remuda" is dramatized with pictures—174 in all are used to illustrate the stories in the book.

White started writing the stories as a pastime, and didn't become serious about completing the book until about 1971. He spent ten years of his free time writing the book.

A boy is a composite—he has the appetite of a horse, the digestion of a sword swallower, the energy of a pocket-sized atom bomb, the curiosity of a cat, the lungs of a dictator, the imagination of a Paul Bunyon, the shyness of a violet, the audacity of a steel trap, the enthusiasm of a firecracker, and when he makes something he has five thumbs on each hand.

He likes ice cream, knives, saws, Christmas, comic books, the boy across the street, woods, water (in its natural habitat), large animals, dad, trains, Saturday morning and fire engines. He is not much for Sunday school, company, coats, books without pictures, music lessons, neckties, barbers, girls, overcoats, adults or bedtime.

Nobody is so early to rise (?) or so late to supper. Nobody else gets so much fun out of trees, dogs and breezes. Nobody else can cram into one pocket a rusty knife, a half-eaten apple, three feet of string, an empty Bull Durham sack, two gum drops, six cents, a sling shot, a chunk of unknown substance and a genuine super-sonic code ring with a secret compartment.

A boy is a magical creature—you can lock him out of your workshop, but you can't lock him out of your heart. You can get him out of your study, but you can't get him out of your mind. Might as well give up—he is your captor, your jailor, your boss, and your master—a freckle-faced, pint-sized, cat-chasing, bundle of noise. But when you come home at night with only the shattered pieces of your hopes and dreams, he can mend them like new with two magical words—"Hi Dad!"

EARL CANTWELL

Guests in the home of Mr. and Mrs. Charles Sarchet on Labor Day included his sister, Mrs. Elizabeth Skelton, and Mr. and Mrs. Ken Sarchet of Lubbock; Mr. and Mrs. Ricky Howard and Melissa and some friends of Amarillo.

The men went dove hunting, while Beverly Howard and Jonann Sarchet visited friends and their Grandmother Rogers in Quitaque.

SENIOR CITIZEN HOSTESSES FOR SEPTEMBER 1978

- Thursday, September 7 — Afternoon, Lorene Voyles, hostess
- Friday, September 8 — All Day, Merle Oneal, hostess
- Monday, September 11 — Afternoon, Wade Steele, host
- Thursday, September 14 — Afternoon, Madge Brooks, hostess
- Friday, September 15 — Regular Monthly Luncheon; Methodist Ladies, hostesses
- Monday, September 18 — Afternoon, Myrt Edwards, hostess
- Thursday, September 21 — Afternoon, Opal Hyatt, hostess
- Friday, September 22 — All Day, Mary May, hostess
- Monday, September 25 — Afternoon, Syble Teeple, hostess
- Thursday, September 28 — Afternoon, Zoe Steele, hostess
- Friday, September 29 — All Day, Lois McKenney, hostess

IT'S A FACT

Communications and Electronics industries are benefiting from Air Force research: Troposcatter communications, a process which increases the range of a radio signal by bouncing it off the tropo-

sphere, were developed by the Air Force. This technique has been adopted commercially, and is used as a communications link in the Persian Gulf, and by several oil companies for voice links over vast distances.

EL CARISA RESTAURANT
 2 Blocks North Highway 86
 On Broadway Street
 Mexican Enchiladas,
 Mexican Plates

GRAND OPENING AND OPEN HOUSE

Friday, Sept. 8, and Saturday, Sept. 9, 8:00 a.m. to 8:00 p.m. - Sunday, Sept. 10, 1 until 6 p.m.

Free Refreshments, Register For Free Beef Packs Given Daily
 We are now ready for custom processing of your beef and pork.

LOCKNEY MEAT COMPANY

USDA Federally Inspected Plant. Full Time Inspector. Slaughter Five Days A Week
 Phone 652-3305
 Sam and Kelly Fortenberry, Owner
 Lockney, Texas

The Congregation Of The CHURCH OF CHRIST Meeting At Rock Creek

EXTENDS A GRACIOUS WELCOME TO ALL TO ATTEND ANY AND ALL OF OUR SERVICES.

SUNDAY

Morning Worship 10:30 a.m.
 Evening Worship 6:00 p.m.

WEDNESDAY

Evening 7:00 p.m.

HEAT PUMP

"THE ELECTRIC SAVINGS MACHINE"



SAVING FOR THE FUTURE

Coin banks help teach children how to save for the future. You can save for the future, too, with the electric heat pump. That's why we call it the electric savings machine. This efficient heating/cooling system can deliver as much as two units of heat for every one heat unit of electricity it uses. But the savings don't stop there. With fuel costs expected to rise during the next two decades, the electric heat pump is a smart investment that will save energy today and in the future.

It's never too soon to start saving... with the electric heat pump. Start today before your future gets here. You'll be glad you did.

CALL US ABOUT THE HEAT PUMP



SOUTHWESTERN PUBLIC SERVICE

ESSENTIAL TOO!

The boys on the field are carrying the bulk of the game, but all the boys on the bench are eagerly awaiting their opportunity to get in the game. Some will get to play, others won't, yet each is essential to the team. During practice each week their efforts help build a better team.

To function properly, a church must work as a team. The Pastor and his associates carry most of the load. Many others are needed to help train and teach, or do many other tasks. However whether or not you can serve the Lord in some capacity, *your presence* in the worship services does help you and others too.



The Church is God's appointed agency in this world for spreading the knowledge of His love for man and of His demand for man to respond to that love by loving his neighbor. Without this grounding in the love of God, no government or society or way of life will long persevere and the freedoms which we hold so dear will inevitably perish. Therefore, even from a selfish point of view, one should support the Church for the sake of the welfare of himself and his family. Beyond that, however, every person should uphold and participate in the Church because it tells the truth about man's life, death and destiny; the truth which alone will set him free to live as a child of God.

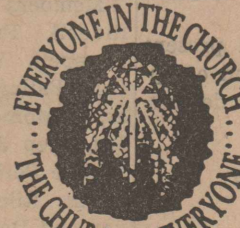

First State Bank

KIKER'S KORNER

BY EARNEST KIKER
SMALL GRAINS NEED FALL NITROGEN

Don't spare the nitrogen on small grains this fall.

There are three important reasons why wheat and other small grains need nitrogen at planting or a short time afterward:

- for early grazing,
- to help decompose excess residual straw, and
- for high production of forage and grain.

Sufficient fall growth for early grazing cannot be expected without adequate nitrogen at planting. The advantages of early planting and favorable fall growing conditions can be lost if nitrogen fertilization is delayed until the condition of the stand can be determined. Establishing a good uniform stand requires some nitro-

gen, and most soils are deficient in this nutrient.

To meet nitrogen requirements during the fall growing period, producers can apply the total requirement before planting on heavy textured soils or can apply a small amount at planting followed by topdressing soon after planting.

Of course, fall nitrogen fertilization is also affected by the amount of straw from the previous crop. The bacteria and other micro-organisms needed to decompose the straw require nitrogen and can use that already in the soil as well as that applied, thus re-

ducing the amount available during the fall.

The general rule in applying nitrogen has been to increase the rate about 20 pounds per acre for each ton of undecomposed straw. However, a portion of this nitrogen is recovered during the final stages of decomposition so that as much as half of this may be available during the spring months. This means that about half of the "extra" nitrogen could be deducted from the late winter topdressing.

4-H ACHIEVEMENT PROGRAM DEVELOPES YOUTH

4-H Achievement Program winners know how to work for social progress, both in urban and rural projects.

An example of the scope of projects conducted by National 4-H Achievement Program winners include an Arkansas youth who is a member of the 4-H Energy Resources and Conservation Committee and is planning a 4-H energy conservation group which will function at the state level. Another example is a Virginia 4-H'er who raises and trains horses and gives riding lessons to disadvantaged youth and to physically handicapped people.

4-H members 9-19 can achieve in a broad range of learn-by-doing projects and activities supervised by the Cooperative Extension Service. Achievement in 4-H means acquiring skills and sharing them with others. 4-H achievers can earn county,

state and national awards donated by the Ford Motor Company Fund through the National 4-H Council. Awards include up to four medals of honor at the county level, an expense-paid trip to National 4-H Congress to one 4-H member per state, and \$1,000 educational scholarships for nine national winners.

Young people can learn more about the National 4-H Achievement Program from their County Extension Agents. If you are interested come by the office, and I can give you more information on this subject.

PREPARE NOW FOR WINTER PASTURE

It's hard to imagine cold weather now, but it's not too early to begin planning winter grazing pastures for cattle. In fact, the hot days of late August and early September are the best times for early planting of the winter pasture.

Early planting means land preparation, a fertilization program and planting seed should be arranged well ahead of the planting date.

Two or three weeks delay in preparation and planting may make the difference between winter pasture and spring pasture. The cereal grains, including oats, wheat, rye and barley, can be planted early. These small grains will be the prime source of fall and winter pasture. Shallow-planted over-seedings, such as Gulf ryegrass and clovers, should

be postponed until late September since they may not survive a mid-September hot period.

Fertility is one of the few factors in pasture management that can be controlled.

Considering the expense of a fertilizer program, a soil test to inform you of the status of the soil fertility is a good investment and management tool.

Nitrogen, a prime element in plant growth, should be included in every program because little is stored in most soils.

Most research shows a direct relation between amount of nitrogen applied and increasing production from winter pastures. It is suggested that from 50 to 100 pounds of actual nitrogen (150 to 300 pounds of ammonium nitrate) be applied per acre on a prepared seedbed at planting time. The same amount applied in late February will boost spring production.

Farmers are warned to be prepared for insect invasion once the winter pasture is growing.

The fall army worm has harvested many winter pastures for individuals not on their toes. The worm can be caught at an early stage and controlled through careful observation of the pastures and application of one pint of methyl parathion when worms are found.

BEEF COWS NEED PHOSPHOROUS YEAR ROUND

Beef cows need phosphorous in their diets for efficient reproduction as well as overall performance. This means that a mineral supplement should contain 8 to 15 percent phosphorous and no more than this amount of calcium. Cheap, high-calcium minerals are not beneficial.

ACCIDENT CONTROL

Although most people view their home as a haven from hazards of the outer world, they suffer more accidental injuries there than anywhere else. People can make their homes safer by operating equipment according to instructions in service manuals, inspecting electrical and heating systems periodically, and keeping walkways and stairs free of tripping hazards.

FALL GARDENING TIME AT HAND

You can begin a productive fall garden now that will supply you with an even better looking crop than your spring garden.

But if you want that fall garden to produce, don't try to nurture the plants that are still left in your spring gardens. You need vigorously growing plants, so I would advise starting from scratch with fresh seeds.

Fall gardens have a definite advantage over spring gardens. Since the soil is warmer, germination occurs quicker and the seedling has a better chance to reach its

maximum productive potential. To achieve the best in quality and quantity, I suggest that you plant early enough to allow the crop to reach its full potential by the first frost.

FOR ALL YOUR LIFE INSURANCE NEEDS - USE

and

SOUTHLAND LIFE
Archie Castleberry
11th and Washington
Amarillo, Texas

NOTICE

Pioneer Natural Gas Company, a division of Pioneer Corporation, hereby gives notice of its intent to implement new rates for residential and commercial, small industrial and air conditioning customer classes in the 63 cities and towns on its West Texas Distribution System, effective September 15, 1978. It is anticipated that the new rates will result in a 26.4% increase in Pioneer's gross revenues on its West Texas Distribution System, which increase is a "major change" as defined in Section 43(b) of Article 1446c, V.A.T.C.S.

A Statement of Intent to change said rates was filed with each of the cities and towns (listed below) on or about August 11, 1978, and is available for inspection at the Company's Amarillo office, 301 S. Taylor Street.

CITIES AND TOWNS AFFECTED

- | | |
|-------------|-------------|
| Abernathy | Muleshoe |
| Amherst | Nazareth |
| Anton | New Deal |
| Big Spring | New Home |
| Bovina | Odessa |
| Brownfield | O'Donnell |
| Canyon | Olton |
| Coahoma | Pampa |
| Crosbyton | Panhandle |
| Dimmitt | Petersburg |
| Earth | Plainview |
| Edmonson | Post |
| Floydada | Quitaque |
| Forsan | Rails |
| Friena | Ropesville |
| Hale Center | Seagraves |
| Happy | Seminole |
| Hart | Shallowater |
| Hereford | Silverton |
| Idalou | Slaton |
| Kress | Smyer |
| Lake Ransom | Southland |
| Canyon | Springlake |
| Lake | Stanton |
| Tanglewood | Sudan |
| Lamesa | Tahoka |
| Levelland | Tulia |
| Littlefield | Turkey |
| Lockney | Vega |
| Lorenzo | Wellman |
| Lubbock | Wilson |
| Meadow | Wofforth |
| Midland | |

Diamond Industrial Supply Co., Inc.

Phone Days 296-7418 — Nights 293-1200 or 296-7828
1014 Broadway
Plainview, Texas

- | | |
|----------------------|-----------|
| Chain Sprockets | U-Joints |
| V-Belts | Oil Seals |
| Shafts | O-Rings |
| SKF BCA TIMKEN BOWER | Wisconsin |
- "We Appreciate Your Business More"

MY NOMINEE FOR PLAYER OF THE WEEK

Deposit This Ballot In Box At NANCE'S FOOD STORE Before Noon Tuesday.

THOMASON MEAT CO.

114-118 NE 8th 806 652-3346
LOCKNEY, TEXAS

(Formerly Lockney Meat Co.)

Farm prices are cheap. Inflation is running wild. We intend to do something about it. We will slaughter and process your beef for a kill charge of \$5.00 each. Processing charge is 12c a pound.

We Feature Pen Fed Beef.
Full Sides, Hind Quarters,
Full Quarters
Ground Beef.

All Cut, Double Wrapped and Quick Frozen

Also 30-pound Beef Packs. Consist of Steaks, Roasts and Fresh



DON'T PASS UP OUR 99¢ SALE!

Dairy And Frozen Food

- KRAFT AM/PIM/SWISS Cheese Singles 12 OZ PKG. \$1.19
- SQUEEZE MARGARINE Parkay 1 LB. BTL. 79¢
- VAN DE KAMP DINNER Fish Fillet 12 OZ BOX 99¢
- COUNTRYTIME YELLOW Lemonade 4 6 OZ CANS 99¢

U.S.D.A. GRADE "A" COUNTRY PRIDE

Whole Fryers 55¢ LB.

- FRESH Split Fryers LB. 65¢
- SPLIT FRYER Breasts LB. \$1.19
- FRYER Thighs LB. 99¢
- FRYER Drumsticks LB. 99¢
- LITTLE BOY BLUE Corn dogs 12 OZ PKG. 99¢
- TENDAMADE CHICKEN FRIED Beef Fritters 1 LB. PKG. \$1.19
- HORMEL WRANGLER Franks 1 LB. PKG. \$1.69
- HORMEL Ham Patties 12 OZ CAN \$1.39
- HORMEL LITTLE Sizzlers 12 OZ PKG. \$1.09

Health And Beauty Aids

- NIGHTTIME MEDICINE Vick's Nyquil 6 OZ. BTL. \$1.69
- VICKS COUGH SYRUP Formula 44 3 OZ. BTL. \$1.39
- SINUS SPRAY Vick's Inhaler EACH 79¢

- ARMOUR STAR Sliced Bacon 1 LB. PKG. \$1.49
- ARMOUR STAR Sliced Bologna 12 OZ. PKG. \$1.09
- PURE VEGETABLE Crisco Oil 48 OZ. BTL. \$1.99
- TEXSUN UNSWEETENED GRAPEFRUIT Juice 46 OZ. CANS 99¢

GRANULATED SUGAR

Shurfine Sugar 5 LB. BAG 99¢

GLACIER Beverage Glass

REG. 12-oz. 49¢

5TH WEEK SEPT. 4TH THRU SEPT. 9TH

NO PURCHASE ADDITIONAL NECESSARY

29¢ EACH

- ### Grocery Specials
- TRAPPEY'S JALAPENO & BACON Pinto Beans 3 300 CANS 99¢
 - NO BEANS Wolf Chili 19 OZ. CAN 99¢

Shell Special

FAMILY SIZE 50¢ OFF LABEL

Dash Laundry Detergent 13 LB. 2 OZ. BOX \$4.99

BEAT KRESS

DISHWASHING DETERGENT

Dawn Liquid 32 OZ. BTL. 99¢

CARNATION LIGHT

Chunk Tuna 6 1/2 OZ. CAN 69¢

- ASSORTED FRUIT FLAVORS Hi-C Drinks 46 OZ. CANS 59¢
- GLADIOLA WHITE Corn Meal 5 LB. BAG 99¢

SUNSHINE VANILLA

Wafers 2 11 OZ. PKGS. 99¢

BOW WOW DRY

Dog Food 5 LB. BAG 99¢

FRANCO-AMERICAN

Spaghetti 4 15 1/2 OZ. CANS 99¢

- CALIFORNIA Lemons 6 EACH
- CALIFORNIA Avocados 3 FOR
- CALIFORNIA ICEBERG Lettuce 3 HEADS
- CALIFORNIA VINE RIPENED Tomatoes 3 LBS.

WE RESERVE THE RIGHT TO LIMIT

PRICES EFFECTIVE THURSDAY, FRIDAY & SATURDAY

NANCE'S



Redecorating's easy with luxurious, SANITAS wall coverings

All the beauty the walls of your home will ever need. It's an easy job to do yourself, at a price you can afford. Breathless beauty in so many different forms. Damasks, metallics, textures... beauty on top of beauty. But this beauty is practical, because it's so easy to hang, clean and strip.

Yes, it will be hard to choose when you see them all in front of you. But when the choice is Sanitas, you can be sure it's the right one.



FOGERSON Lumber and Supply
Silverton, Texas

FOR SALE
FOR SALE: 632 ACRES IN BRIS-
 coe County; 29% down and
 owner will carry balance. Also
 for sale: Two 1330 bu. steel
 grain tanks, 2 diesel tanks, 1
 w/electric pump, 1 lot new bar-
 bed wire, 2 21' cattle guards,
 2 steel stock tanks, several steel
 panels, 1 camel back float, 1
 Old Scratch cattle oiler (almost
 new), 1 500 gal. propane tank,
 1 500 gal. butane tank (cut in
 half for water tank), various
 sizes and lengths galvanized
 pipe, 1 6" irrigation pump less
 gearhead, 2 2" submersible
 pump ends, 1 lot electric fence
 posts and wire, 1 wire roller
 (made from auto rear end), 2
 strainers for lake pump, 1 16'
 stock trailer w/electric brakes,
 two good saddle horses. Call
 352-4041 after 6:00 p.m. or call
 847-2555. 36-1tp

FISH BAIT FOR SALE: Red Wig-
 gler Worms, by the cup or by
 the box. O. E. May, 303 Com-
 merce Street, Silvertown. 36-1tp

FOR SALE: 12x70 MOBILE
 Home, 2 bedrooms, large living
 area. Call 823-2271. 36-1tc

THREE TO FIVE BALE ALL MET-
 al cotton trailers for sale. 806
 823-2178 or 823-2208. Silvertown
 Gin, Silvertown, Texas. 35-4tc

FOR SALE: OSAGE, SCOUT,
 Tam, Caddo, Centerk Seed
 Wheat. Don Burson. 35-5tc

FOR SALE: 1977 CHEVROLET
 Silverado Pickup, extra clean,
 350 engine, loaded. Dale Ram-
 sey, Quitaque, Texas. Phone 455-
 1278. 35-3tp

ROCK CREEK STORE FOR SALE:
 Call 847-2220. 31-1tc

SEED WHEAT FOR SALE. PRO-
 ducer's Cooperative Elevator,
 Floydada, 983-2821. 36-tfc

MR. FARMER, BUY YOUR FARM
 Chemicals Wholesale. Produc-
 ers Cooperative Elevator, Floy-
 dada, 983-2821. 36-tfc

FOR SALE: 1973 OLDSMOBILE
 Regency. Good condition. Call
 806 455-1259. 36-2tc

STURDY WHEAT SEED; CLEAN-
 ed, Sacked and Treated. \$5.00
 bushel. Call 847-2546. 36-4tp

FOR SALE: 1975 JOHN DEERE
 2270 Swather, diesel motor, cab,
 air, new tires. Good condition.
 806 847-2236. 36-tfc

FOR SALE: THREE BEDROOM
 Home with Large Living Room
 and Kitchen located at 808
 Lone Star Street. Mrs. J. E.
 Vaughan. 36-1tc

HOUSE FOR SALE: TWO BED-
 rooms and Garage. See by ap-
 pointment. 823-2209. 39-tfc

FOR CASH LEASE: 105 ACRES
 three miles east of Silvertown;
 irrigated. I will install pumps.
 For information, contact Dwight
 Rampley, 4831 9th Street, Lub-
 bock, Texas 79416. Phone 806/
 795-3964. 35-2tc

POLES FOR SALE: 15c PER
 good foot or \$5.00 per pole. Call
 Lighthouse Electric Cooperative,
 Floydada, 983-2813 or 983-2814.
 35-2tc

FOR SALE: BUILDING TO BE
 torn down; upright deep freezer;
 evaporative air conditioner.
 James Patton. 35-3tc

FOR SALE: 1970 MODEL CHEV-
 rolet Caprice; excellent tires;
 runs good. Stan Fogerson. 34-tfc

FOR SALE: WE ARE A DEALER
 for Sanitas Wallpaper. Prompt
 delivery. Sample books avail-
 able. Fogerson Lumber & Sup-
 ply. 34-tfc

TEXAS TYCOON GAMES FOR
 Sale. \$13.00 each. Briscoe
 County News. 31-tfc

NEW SHIPMENTS Needlepoint
 Bell Pulls, Chairsets, Crewel
 Kits, Latchhook Christmas Kits,
 Table Cloths, Ornaments, Tree
 Skirts, Brunswick Wool Yarns,
 DMC No. 5 Floss, Over 500
 Colors Tapestry Yarns. Dan's of
 Canyon, 1520 5th Avenue. 33-4tc

FOR SALE: 1969 FORD 1/2-TON
 pickup, 69,000 miles. \$1,000.00.
 823-2237, Diji Couch. 34-tfc

FOR SALE: JOHN DEERE 16-10
 DRB grain drill; good condition.
 Complete with drag chains and
 press wheels. Clifton Stodghill,
 Phone 823-2028. 34-4tc

FOR SALE: 1977 SILVERADO
 Chevrolet Pickup, 11,000 miles;
 1975 Ford Maverick, 40,000 mil-
 es, good condition; 1973 3/4 ton
 Ford Pickup. Contact Lyndall
 Couch, Turkey, Texas. 34-tfc

FOR SALE OR RENT: JONES
 Dept. Store Building. Contact
 John Will Nichols, Drawer CC,
 Tulla, Texas 79088. Call collect
 806/995-3575. 32-tfc

MAKE US YOUR CULTIVATOR
 and Tillage Tool Headquarters.
 We have Graham-Hoeme, Ad-
 ams, Nichols, and IH—both in
 plain and hardfaced. Brown-
 McMurtry Implement, Silvertown,
 Texas. 17-tfc

FOR WEDDING, ANNIVERSARY
 and Special Occasion Cakes, Call
 Ruby Kitchens, Phone 847-2511.
 24-tfc

FOR SALE: ONE HIGH VOLUME
 lake water pump, with diesel
 engine. This is a closed vein im-
 peller pump with stainless steel
 seals. 28 HP on air cooled
 engine with 12 volt DC Flutran
 Pump. Fast easy priming. Pump
 can be regulated to pump from
 400 GPM to 2600 GPM. It is
 mounted on trailer for easy
 moving and quick set up. Has
 adjustable stabilizer legs for
 easy leveling. Can be seen at
 802 Braidfoot, Silvertown, Texas.
 Telephone 823-2257. Jim Brooks.
 28-tfc

FOR SALE: HOUSE AND FOUR
 Lots on Lone Star Street. One
 upstairs room. Phone 823-2235.
 27-tfc

FOR SALE: 4 BEDROOM STUC-
 co house and lot with cellar in
 Silvertown. Close to school.
 \$8,000.00 or will sell house to
 be moved. Need listings on dry-
 land farms, grassland for lease
 or sale. J. C. Harris Agency.
 Office Phone 684-2218, Home
 Phone 684-2511. 24-tfc

INSULATION INSTALLED AND
 guaranteed. Fire resistant. Marr
 Insulation Co., 652-3593, Lock-
 ney, or call Flute Hutsell. 20-tfc

GREEN CATALINA ELECTRIC
 Clothes Dryer for sale. Phone
 823-2204, Jimmy Stone. 34-tfc

PIANO IN STORAGE: Beautiful
 spinet piano stored locally. Res-
 ponsible party can assume low
 payment balance. Write: Nation-
 al Keyboard, Inc., 6720 1/2 Shir-
 ley, Austin, Texas 78752. 34-4tp

66, 68 JOHN DEERE MOWERS.
 Ray Thompson Implement Co.
 34-tfc

NEED A V-BELT? BROWN-Mc-
 Murtry Implement now has a
 good stock of V-Belts in the
 most needed sizes. 30-tfc

I HAVE CHANGED TO CITY WA-
 ter and have for sale a 3/4 HP
 submersible pump and 190 feet
 new wire. Pump used three
 months only for household wa-
 ter for one person. Five-year
 protection plan. Josephine An-
 derson. 30-tfc

FOR YOUR HEARING AIDS AND
 Needs, check Page 7 in the
 Yellow Pages of your telephone
 directory. 15-tfc

FAMBRO GATES AND PANELS.
 Designed by and built for ran-
 chers. All steel; wind proof;
 custom made. Full details avail-
 able from the local dealer,
 Brown Hardware in Silvertown.

HOT WATER HEATERS: 20, 30,
 40 Gallon; Gas and Butane.
 Brown Hardware. 36-tfc

HERBICIDE WORK AVAILABLE
 at Lone Star Chemical. Phone
 Main Office, 806-652-2761; Dea-
 nie Henderson, 806-652-3434; Rick
 Kellison, 806-652-3504; Jim Mar-
 tin, 806-652-3594; Bill Evans,
 806-652-3765; Silvertown Office,
 806-823-2376. Ground and Aerial
 Application; Fast, Dependable
 Service. Will accept all collect
 calls. 16-tfc

OLD SCRATCH CATTLE OIL-
 ers: Sales, Service, Parts and
 Insecticides available through
 Henry T. Hamblen, Wayside,
 Texas. 806-764-3461. 27-tfc

MOORMAN'S FEEDS
 To better utilize your grazing,
 use Moorman
 Mineral and Protein
It Pays To Figure Feed Cost
DONNIE MARTIN
 Silvertown, Texas

SEE BROWN - McMURTRY FOR
 your International Electric Fen-
 cers, insulators and wire. 38-tfc

FOR SALE: TRASH BARRELS.
 Silvertown Fire Department, ask
 at City Hall. 20-tfc

F. C. GATEWOOD HOUSE, SHOP
 and three lots For Sale. Contact
 F. E. Hutsell, 823-2087 or 823-
 2189. 46-tfc

SINGER SEWING MACHINES
 Vacuum Cleaners, Smith-Corona
 Typewriters, Adding Machines
 Stereos. Sales, Service, Finan-
 cing. Here every two weeks on
 Thursdays. Memphis Sewing
 Machine Co. 29-tfc

THE YARN SHOP
 "Something for Everyone!"
 W. E. Schott Res. 406 Briscoe

DRY CLEANING, LAUNDRY:
 Briscoe County News is the Sil-
 vertown pick-up station for Tulla
 Laundry and Cleaners. Clothes
 will be picked up and delivered
 on Thursdays only. 31-tfc

CARD OF THANKS
 I would like to thank everyone
 who supported me for Rodeo
 Queen. I would also like to thank
 the Southwestern Home Demon-
 stration Club for sponsoring me.
 I really enjoyed it.
 Annette

APPRECIATION
 The Silvertown Young Homemak-
 ers would like to express our deep
 appreciation to everyone who cal-
 led or stopped by to give a dona-
 tion during the M.D.A. Telethon.
 A total of \$825.00 was raised for
 Jerry's kids.
 We would like to say a big
 "thank you" to the people who
 went out of their way to help us
 Sunday to get started with the
 telethon, the high school kids for
 rocking along with us, Shelly Hes-
 ter, Annette Kingery and Stephen
 Stephens for getting out and walk-
 ing door to door. Also to the Pro-
 duction Credit Association for the
 use of the community room.

SILVERTOWN LODGE
 754 AF&AM
 meets at 7:30 p.m.
 on the second Tuesday
 of each month

WHEAT SEED CLEANING
 BAGGED OR BULK, DOUBLE TREATED
Producers Cooperative Elevator
 FLOYDADA 983-2821

THE
AG SIDE
 Presented By
DANNY GREEN

Over the next few weeks we will be bringing you a column in this newspaper called "The AG-SIDE." Agriculture plays the largest role of any industry in American life as it feeds our people better than any other country, yet we forget to thank the men who make this possible, "Mr. Farmer" and "Rancher."

We do not propose to be experts on farming and ranching so not all we say will everyone agree with, but we hope to be informative about the farm and make this column interesting reading for everyone including the farmer.

We would appreciate any comment you might have. See you here next week!

D and D FERTILIZER, INC.

TAKE YOUR CHOICE!!



INTERNATIONAL PLASTIC or SISALANA BALER TWINE

We offer you a choice between the two finest twines on the market today—International plastic or sisalana baler twine. Both give you the top tensile strength available, assuring you of far fewer broken bales... both are quality controlled for complete compatibility with your baler... and both have the consistent quality that will give you profitable non-stop baling.

Brown-McMurtry Implement Company
 Your IH Dealer
 Phone 823-2441 Silvertown, Texas

DR. O. R. McINTOSH
 OPTOMETRIST
 316 South Main FLOYDADA, TEXAS Phone 983-3460

CHECK WITH US, FOR ALL YOUR FARM CHEMICAL NEEDS

BRISCOE COOPERATIVE

NOTICE
 Pioneer Natural Gas Company, a division of Pioneer Corporation, hereby gives notice of its intent to implement new rates for residential and commercial type, small industrial and large gas air conditioning and/or electric generating gas service customers in the rural environs of the 63 cities and towns on its West Texas Distribution System, effective upon the date and to the extent that such rates are finally approved for the said cities and towns. It is anticipated that the new rates will result in a 1.7% increase in Pioneer's gross revenues on its West Texas Distribution System. The increase in Pioneer's aggregate revenues will not constitute a "major change" as defined in Section 43(b) of Article 1446c, V.A.T.C.S.

A Statement of Intent to change said rates was filed with the Railroad Commission of Texas about August 18, 1978, and is available for inspection at the Company's Amarillo office, 301 S. Taylor Street.

ENVIRONS OF THE FOLLOWING CITIES AND TOWNS ARE AFFECTED

Abernathy	Muleshoe
Amherst	Nazareth
Anton	New Deal
Big Spring	New Home
Bovina	Odesa
Brownfield	O'Donnell
Canyon	Olton
Coahoma	Pampa
Crosbyton	Panhandle
Dimmitt	Petersburg
Earth	Plainview
Edmonson	Post
Floydada	Quitaque
Forsan	Ralls
Friena	Ropesville
Hale Center	Seagraves
Happy	Seminole
Hart	Shallowater
Hereford	Silvertown
Idalou	Slaton
Kress	Smyer
Lake Ransom Canyon	Southland
Lake	Springlake
Lambert	Stanton
Lamesa	Sudan
Lovell	Tahoka
Littlefield	Tulla
Lockney	Turkey
Lorenz	Vega
Lubbock	Wellman
Meadow	Wilson
Midland	Wolfforth

10 BIG BONUS DAYS

Save By 10th - Earn From The 1st Of The Month

"And Get More For Your Money"

PLUS

High Interest Rates
 Highest Rates Allowed Under Federal Regulations

Daily Compounding
 For a Higher Yield

Day In To Day Out Interest
 For Short Term Investments

Insured Safety

Accounts Insured Up To \$40,000 by Federal Savings and Loan Insurance Corporation, An Agency of the Federal Government.

Check With Us! You Will Find We Give You More For Your Money.

Central Plains Savings ASSOCIATION

416 MAIN	823-2056	SILVERTOWN, TEXAS	
707 Main 839-2446 HALE CENTER	2804 Olton Road 293-2607 PLAINVIEW	200 N. Maxwell 995-3521 TULIA	216 N. Broadway (Opening Soon) DIMMITT