

Flag Service Now Being Renewed Here

The Webelo Scouts are now in charge of the flag service, and are putting the American flags out on Memorial Day, Fourth of July, Rodeo Parade Day, Homecoming Day, Labor Day, Columbus Day and Veterans Day.

It has been over a year now since the Scouts have collected dues for this service. To finish out 1978, if you wish a flag placed in front of your home or business, the charge will be \$10.00. Call Mabry Greenhaw if you wish the flag service to be continued, or if you would like to begin to subscribe to this service.

The money will be a donation to the Cub Scouts, and will be used to buy materials to carry on the Scouting program and to help the boys finish the requirements for their geology badges.

Encounter Sessions Being Held Tonight

Encounter Sessions continue tonight (Thursday, June 22, 1978) at 7:00 p.m. at the First Baptist Church.

Recreation begins at 7:00 p.m., with a hamburger supper scheduled at 7:30 p.m.

Session I Bible study is "What You Say Is Important." This begins at 8:00 p.m. There will be a refreshment break at 9:05 p.m., and Session II, "The Family: Tried and True"—"Did You Hear What I said?" at 9:15 p.m.

Take the speech test! Is it uert? Is it cseaysrne? Is it ndik? Also, how is your CSQ?

Special guest will be ??? Before supper, there will be a special game: "Look Mom—No Hands", better known as "spsa het rngoael!"

All junior high youth, 77-78 and 78-79 school years, welcome!

Students Named to Dean's List at WTSU

Five students from Silverton are among those named to the Dean's List at West Texas State University for the 1978 spring semester.

These students posted grade point averages of 3.25 to 3.84 for completed semester loads of 12 or more semester hours.

They are Edward Lain, who is majoring in general education and has completed his sophomore year; Nanette Fitzgerald, senior elementary education major and daughter of Mr. and Mrs. Guinn Fitzgerald; Roy Dayne Mayfield, a sophomore medical technology major, who is the son of Mr. and Mrs. Charles Wayne Mayfield; Ty McMurtry, an agricultural business and economics graduate, and Brenda Payne, a health and physical education graduate.

Volleyball Tourney Winners Named

Winners of trophies in the Volleyball Tournament sponsored by the Silverton Rainbow Girls recently for the benefit of the Cancer Crusade have been announced.

In the women's division, they were 1. Fire; 2. Silverton Oil Co.; 3. Bomb Squad; Consolation, Lady Wranglers.

Winners in the men's division were 1. Rounders; 2. Hamby; 3. CB'ers; Consolation, Silverton 66. The proceeds amounted to \$266.84, which has been deposited to the account of the American Cancer Society.

"We surely do appreciate the efforts of the Rainbow Girls in producing this volleyball tournament," said Mrs. Mary Ann Sarchet, Cancer Crusade Chairman. "They worked very hard and their contribution is one of which they can be proud."

"We would like to thank everyone who participated in the tournament," said Mrs. Shirley Henderson, Mother Advisor of the Rainbow Assembly. "I would especially like to thank Linda Dunham, Dorothy Hale and Venita Chappell for taking over for me when I had to be gone due to illness in my family. Thank you all!"

Silverton: Home of Scenic Lake Mackenzie

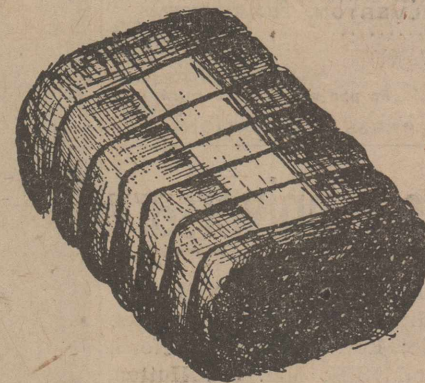

Briscoe County News

THURSDAY, JUNE 22, 1978

VOLUME 70 NUMBER 25

"Texas Cradle Of Giants" To Be Presented In Silverton Tonight

☆☆☆ ☆☆☆

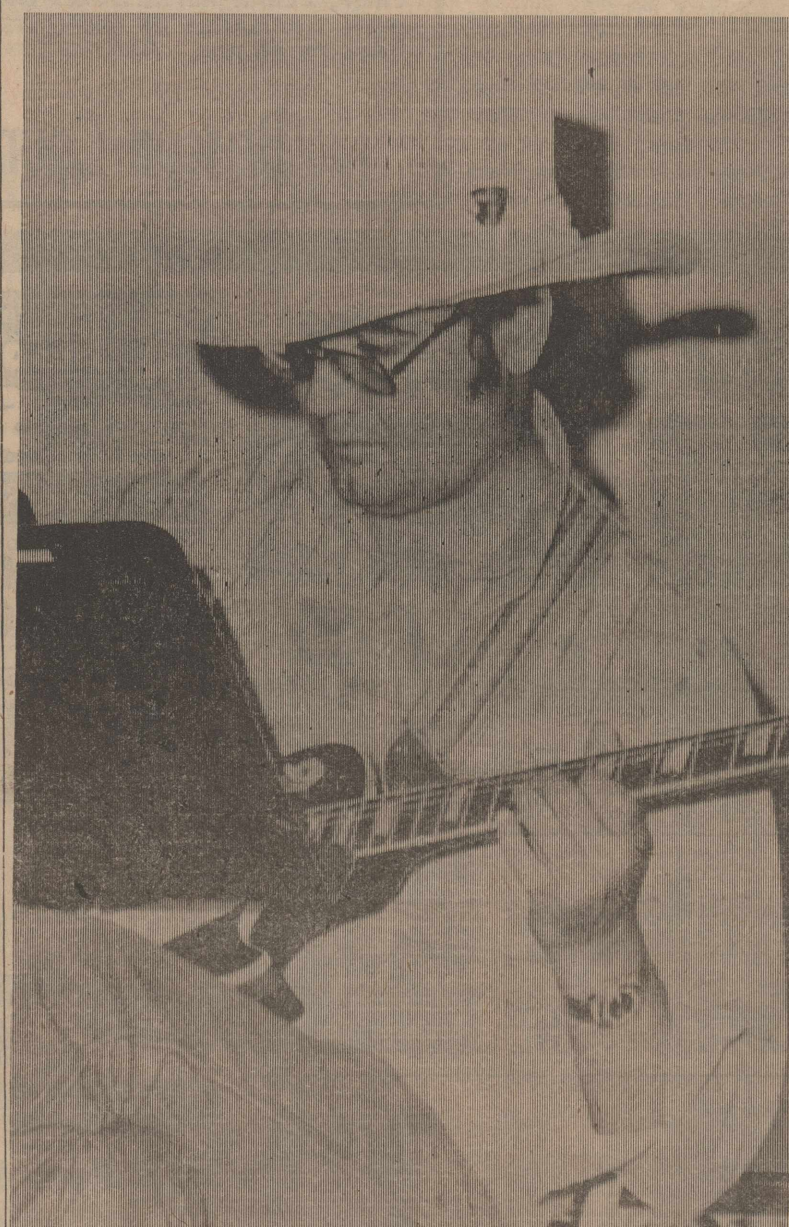

John Hartin, head of the Country/Bluegrass music department at South Plains College, concentrates on practicing and versatility. Hartin, along with two other music instructors and eight students, are

"Texas: Cradle of Giants," the country music road show saluting the history of country music in Texas, will be presented in Silverton on the east side of the Briscoe County Courthouse at 8:00 p.m. June 22, 1978. Everyone is invited to bring their lawn chairs and blankets, and prepare for an evening of toe-tapping music. The program is being presented free of charge by Silverton clubs.

The cast is made up of three professors and eight students from South Plains College in Levelland. More than 60 songs will be performed throughout the two-hour show, songs spanning over 50 years of country music history, from the early cowboy herding songs through the progressive country sounds so popular today. At the same time, narrators will tell the history of country music in Texas and the stories of the artists who made their music immortal.

Artists honored during the show

Coaches Assisting At Basketball Camp at Wayland

Coach Jim Kirkland and Coach Nanette Weis are assisting with the Flying Queens Basketball Camp at Wayland Baptist College.

Coach Weis will be directing the girls basketball and track here during the next school year, the position held by Coach Kirkland until he resigned to accept a position as girls basketball coach at Canadian.

SCOUTS TO MEET MONDAY

There will be a Scout meeting Monday, June 26, at 7:00 p.m. at the Scout Hut.

are open to all youth between the ages of 9-19 regardless of socioeconomic level, race, color, sex, religion, or national origin.

include the late Tex Ritter, Buddy Holly, Bob Wills, Lefty Frizzell and Johnny Horton, along with current stars Willie Nelson, Waylon Jennings, Mac Davis and many others.

Their songs include "Prisoner's Song," from the early 1920's when country music first began to be commercialized; "Maiden's Prayer" and "Beautiful Texas" from the western swing era; "Soldier's Last Letter" from the World War II era; "Pistol Packin' Mama" from the honky tonk era; "Good Hearted Woman" from the current progressive country music.

Dances reflecting the musical history of Texas also will be spotlighted—from the two step to the schottische to four corners to the cow stomp to disco dancing. Many songs will be illustrated by original skits.

The show has been produced entirely by the faculty, staff and students of South Plains College, one of the few colleges in the world to offer a degree in country/bluegrass music.

Script was written by Helen Roberts, SPC assistant professor of speech. Cast members are John Hartin, guitarist/vocalist and director of SPC's country/bluegrass program; Barry Canter of Lorenzo, vocals; Randy Ellis of Friona, vocals and bass guitar; Dan Hanson, SPC music instructor, vocals, piano and synthesizer; Leann Kuentler of Jayton, backup vocals and dancer; Jerry Lawson of Levelland, drums; Tim McCasland of Lubbock, SPC bluegrass instructor, vocals, guitar, banjo and dobro; Rocky Reynolds of Lovington, New Mexico, dancer and technician; Mike Riley of Cal Farley's Boys Ranch, dancer, technician and narrator; Tonia Spears of Lubbock, backup vocals and dancer, and Eddie Trice, dean of college relations who runs the audio.

With six performances to go this year, more than 30,000 persons have already seen the show presented.

The program kicks off its second summer shows with a short history of the trail songs which continue to influence country/western music. Then it's on into the 1920's as the cast salutes commercially successful Texas artists. The show then moves into the Depression Era when Texas produced such all-time favorites as Jimmy Rogers and Bob Wills.

The program — through songs, dances and colored slides—traces the development of country/western music and the role Texans have played in the popularity of this entertainment field. One of the hardest tasks faced was deciding which songs to include in the show.

"Texas is the birthplace of this form of music and there have been many artists who rose to fame here," Hartin says. "We looked at its development and the different phases it has gone through. Then we selected artists which represent each phase. Finally, we narrowed their music down to their biggest hits—those which were the most successful and most enjoyed by the public," the Nebraska native recalls.

Girls To Meet New Coach

The girls who will be playing basketball next school year are asked to meet with their new coach, Nanette Weis, in the school auditorium Wednesday, June 28, at 2:00 p.m.

News Office To Be Closed

The office of the Briscoe County News will be closed Friday, June 23, and Monday, June 26.

Please arrange your business at the News Office so as not to be inconvenienced by this vacation time.

Adult Swim

Sessions Planned

Adult swim sessions are scheduled for Tuesday nights at the Silverton Pool. This will be for men and women 16 years of age or older.

The men's swim nights will be the first and third Tuesdays, and the women's nights will be the second and fourth Tuesdays.

The charge will be \$1.00 each for these special sessions.

Named To Dean's Honor Roll at Tech

Mrs. Lynda L. Fogerson was among 4,000 students at Texas Tech University who qualified for the dean's honor roll during the spring semester.

Mrs. Fogerson is a senior health education major.

To qualify for a dean's honor roll a student must have a grade point average of 3.0 or more on a 4.0 scale and must have taken as many as 12 semester hours of work.

Texas Tech University has an enrollment of more than 22,000 students in six colleges: Agricultural Sciences, Arts and Sciences, Business Administration, Education, Engineering and Home Economics. There also are a Graduate School and a School of Law.

HOME CRAFT WORKSHOP

SLATED HERE TODAY

A Home Decorating and Craft Workshop will be held today, Thursday, June 22, at 3:00 p.m. in the homemaking department at Silverton High School. Everyone interested is invited to attend.

Additional individual instruction will be available on Friday, June 23. Contact Roy Reed at 823-2476 (school) or 823-2258 (home) for further details.

Norwood Resigns As Basketball

Coach Here

Lyndel Norwood, who has been head basketball coach here for the past three years, has resigned this position in order to accept a similar position at River Road High School in Amarillo.

Coach Norwood built an enviable record while coaching at Silverton High School, taking his team to the regional tournament in 1976-77 and winning regional and advancing to the state semifinals in 1977-78.

The falls, one of the more picturesque spots at Lake Mackenzie, can now be reached by boat. Water was continuing to flow into the lake Sunday by way of Tule Creek. Larger boats are advised to raise their lower units when entering this area (which is in Swisher County) due to the shallowness of the water near the falls.

(Briscoe County News Photo)



BRISCOE COUNTY NEWS

PUBLISHED EVERY THURSDAY AT SILVERTON, TEXAS 79257
 BY CHARLES AND MARY ANN SARCHET
 SECOND CLASS POSTAGE PAID AT SILVERTON, TEXAS 79257
 CHARLES R. SARCHET PUBLISHER
 MARY ANN SARCHET EDITOR
 SUBSCRIPTION RATE \$4.50
 Display Advertising Rates Available on Request
 Classified and Legal Rates, Each Insertion: 5c per word, \$1.00 minimum
 Cards of Thanks \$1.00
 MEMBER TEXAS AND PANHANDLE PRESS ASSOCIATIONS

Couple To Celebrate Anniversary

Mr. and Mrs. W. H. Brooks will celebrate their fiftieth wedding anniversary at a reception Friday, June 23, from 5:00 until 7:00 p.m. in the Pioneer Room at First State Bank in Silvertown.

Friends, relatives and neighbors of the couple are invited to attend the reception.

Mr. Brooks and the former Madge Mae Lee were united in marriage in Silvertown on January 6, 1928, and have lived most of their married life here. They resided in Borger for about 15 years. The anniversary reception is

being hosted by the couple's children, Mrs. Roy A. Thomas of San Antonio; Rev. Hal Brooks, North Richland Hills; Mrs. Joe Hutton, Shawnee, Oklahoma; Mrs. Loree Wiley, Houston; Mrs. Kathern Caperelli, Las Vegas, Nevada, and Jimmy Brooks, Fort Worth. The couple also has 16 grandchildren and three great-grandchildren.

New Facilities To Serve Briscoe Countians

Central Plains Comprehensive Mental Health and Mental Retardation Center announces the opening of two new facilities to serve clients living in Parmer, Castro, Swisher, Briscoe, Bailey, Lamb, Hale, Floyd and Motley counties.

These homes and the programs with which they will interface are designed to prepare each client resident for independent community living over a period of several weeks to months. Many of the residents will be returning from state hospitals, where practically all individual needs are taken care of by the institution. Other residents will be persons who would probably need to go to state hospitals if these facilities were not available closer to their homes.

They will be attempting to teach the residents such basic "daily living" skills as how to plan and prepare simple meals, how to do laundry, how to open and maintain a bank account, how to complete applications and interview for jobs, how to get along better with other people, ways to use leisure time, and many other specifics that add up to increasing each client's personal responsibility and independence.

One facility will house up to twelve adult residents, the other will house up to twelve adolescent residents. Each house will have a full-time live-in manager and a relief manager for weekends. Other service units of the MH/MR Center will be involved with residents as planned on an individual basis to provide such other services as individual or group therapy, medication, job placement assistance, music therapy, occupational therapy, and recreational therapy.

This is the first program of its type for this area and required over three years to plan and complete. Funding for the majority of the construction was provided by a federal mental health grant.

The public is invited to attend open house ceremonies to be held from 2:30 until 4:30 p.m. Sunday, June 25, 1978, at the 405 Ennis Street Home in Plainview. The other home is located at 404 Floydada Street. Speaker of the Texas House of Representatives, Bill Clayton, will cut the ribbon. State Representative Pete Laney will also be present. The program will begin promptly at 2:30 to be followed by tours and snacks.



This scenic water avenue is through the area of Lake Mackenzie known as "Coronado's Land." This is said to be the place where Coronado and his men camped on the Tule. It is now a shady paradise for fishing, picnicking or simply passing the time of day. (Briscoe County News Photo)

What Think Ye?



A Russian university in Leninograd opened to "teach atheism."

Three hundred students, forty-seven of them women, will prepare themselves for "active propaganda of militant atheism."

If there is a newspaper being published in Heaven, that bit of news will go on the comic page.

It suggests a colony of ants on a railroad right of way organizing a university to prove that there is no such thing as an engineer.

When I, in a moment of hasty judgment, am tempted to malign the world, I am reminded that my grandpa, noting the world's worn cogs, remarked, "The world is going to the dogs." But then, his grandad, in his house of logs, shook his head and swore, "We're going to the dogs." But wait up a minute, his dad, amid the Flemish bogs, disgustingly vowed,

"We're going to the dogs." But this is what I wish to state, "The dogs have had an awful wait."

"I'm a cheap little mite, and I know I'm not big, nor good, nor bright. And yet," said the cent, with a meek little sigh, "You don't go to church as often as I."

I preached a sermon to a man, concerning him, no other. And when he heard it, how he laughed. He thought I meant his brother.

—EARL CANTWELL

L. D. Griffin is continuing to recuperate from emergency surgery he recently underwent in an Amarillo hospital. He went back Friday for a checkup on the surgery.

Growing Washington-based GOVERNMENT seeking branches all points West.

Major BENEFITS.

Option for STATEHOOD.

Even the Founding Fathers knew thirteen was only for starters. So it wasn't long before sights were set on the land to the west.

But it took money to explore and settle. And thanks to Americans taking stock in their country, the money was there.

Today, taking stock in your country is just as important. And one of the best ways to do it is to buy U.S. Savings Bonds.

Just join the Payroll Savings Plan at work. Out of each paycheck, a little is set aside to buy Bonds. Automatically. And that means regular savings you can depend on.

Buy U.S. Savings Bonds. There's no safer way to save. After all, the money's guaranteed by the home office.

Now E Bonds pay 6% interest when held to maturity of 5 years (4 1/2% the first year). Interest is not subject to state or local income taxes, and federal tax may be deferred until redemption.

Take stock in America.
 200 years at the same location.

A public service of this publication and The Advertising Council.

We Are Now A Dealer For

THE ULTRA STAMP

The Finest and Most Advanced PRE-INKED STAMP

On The Market.

IMAGINE -- A MODERN HAND STAMP THAT PRODUCES CRISP, CLEAN IMPRESSIONS WITHOUT A STAMP PAD, WITH THOUSANDS OF IMPRINTS BETWEEN RE-INKINGS. EASY TO RE-INK.

Briscoe County News

FAMILY FAVORITES

ARMOUR'S Treet 12 OZ CAN 99¢

HUNT'S Tomato Sauce 8 OZ CANS \$1

40' OFF LABEL Cold Power KING SIZE BOX \$1.89

SHURFINE Crushed/Slices Pineapple 3 FLAT CANS \$1

FRANCO-AMERICAN MEAT BALLS & Spaghetti 15 OZ CAN 49¢

PIONEER WHITE/YELLOW Cornbread Mix 24 OZ PKG. 43¢

LIPTON ONION Soup Mix 2 PAK PKG. 59¢

20' OFF LABEL ALL PURPOSE Gold Medal Flour 5 LB. BAG 79¢

ALAMO CANNED BEEF BY PRODUCTS Dog Food 2 1/2 OZ CANS 49¢

SHOP & SAVE Palmolive Liquid 32 OZ. BTL. 99¢

Dairy And Pastry Food ORE IDA Crispers 20 OZ BAG 59¢

MORTON REG. Beef/Chick/Sau Skt/Meat Loaf 11 OZ PKG. 59¢

PET RITZ DEEP DISH Pie Shells 2 CT. PKG. 69¢

SHURFINE FROZEN Lemonade 2 8 OZ CANS 39¢

WHOLE PEELED Shurfine Tomatoes 16 OZ. CANS 3 \$1

BETTY CROCKER HAMBURGER Helpers ASSTD PDX 59¢

25' OFF LABEL Fresh Start 42 OZ. BTL. \$2.19

6' OFF LABEL Irish Spring 4 BATH BARS \$1

PLASTIC BAGS Baggies 150 CT. BOX 69¢

MEXICAN FOOD TREATS TRAPPET'S JALAPENO Pork & Beans 15 1/2 OZ. CAN 39¢

MOUNTAIN PASS Refried Beans 16 OZ CANS 3 \$1

MOUNTAIN PASS CHOPPED Green Chilies 4 OZ. CANS 3 \$1

SHURFRESH Tortilla Chips 6 OZ. PKG. 39¢

BUY QUALITY PRODUCTS, GREATER VARIETY, HONEST VALUES, EVERYDAY

Health And Beauty Aids EXTRA STRENGTH Tylenol 60 CT. BTL. \$1.69

DISPOSABLE Bic Razor 3 PAK PKG. 49¢

TABLETS Di-Gel 30 CT. BTL. 79¢

Pork Chops \$1.49 LB.

WILSON'S WATER ADDED HICKORY SMOKED Picnics 2 1/2 LB. AVG. LB. 79¢

SLICED HALF OR WHOLE Picnics LB. 89¢

Meat Specials LEAN FRESH Pork Steak LB. \$1.39

HORMEL LITTLE Sizzlers 12 OZ PKG. \$1.09

HORMEL BLACK LABEL Sliced Bacon 1 LB. PKG. \$1.69

FRESH PORK 3 1/2 LB. AVG. Spare Ribs LB. \$1.49

TENDAMADE CHICKEN FRIED Beef Fritters 1 LB. PKG. \$1.19

LITTLE BOY BLUE Corn Dogs 12 OZ PKG. 99¢

IT'S PORK COOKOUT TIME

ARIZONA VINE RIPENED Cantaloupe 19¢ LB.

CALIFORNIA SUNKIST Oranges 3 LBS \$1

FLORIDA FULL EAR Corn 2 FOR 25¢

CALIFORNIA LARGE SIZE Avocados 3 FOR \$1

AFFILIATED WE RESERVE THE RIGHT TO LIMIT PRICES EFFECTIVE THURSDAY, FRIDAY & SATURDAY

NANCE'S

venture FOODS

Greater savings means more fun and more good foods for you and your family all summer long!

Distinctive

Wedding

STATIONERY

By Carlson Craft

INVITATIONS and ANNOUNCEMENTS NAPKINS BRIDAL BOOKS ACCESSORIES

Fast Service, Beautiful Styles, Reasonably Priced!

Briscoe County News

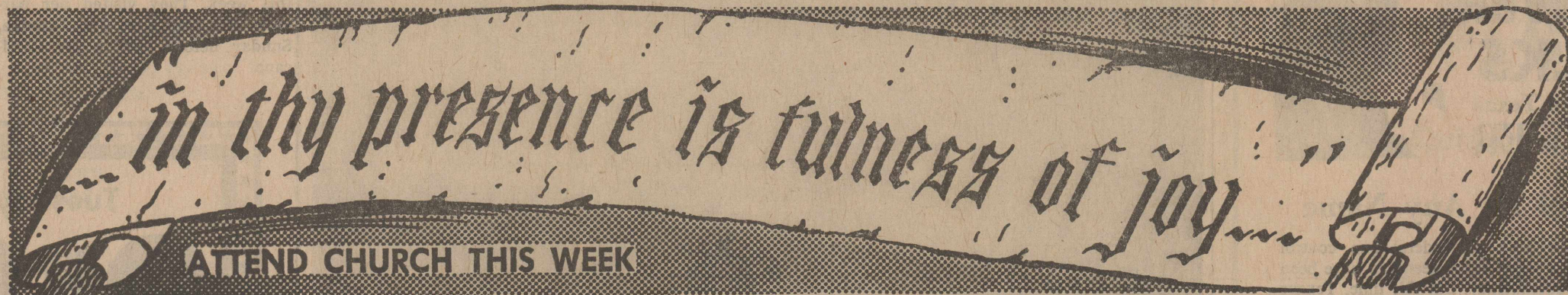

ASSEMBLY OF GOD
Lemy L. Pike, Pastor

Sunday
 Sunday School..... 9:45 a.m.
 Worship Service..... 11:00 a.m.
 Evening Service..... 7:00 p.m.

Wednesday
 Worship Service..... 7:30 p.m.

☆
CHURCH OF CHRIST SILVERTON

Ted Kingery, Minister

Sunday
 Sunday School..... 9:00 a.m.
 Morning Worship..... 10:00 a.m.
 Evening Worship..... 6:00 p.m.

Wednesday
 Bible Study..... 7:00 p.m.

☆
FIRST BAPTIST CHURCH

Royce Denton, Pastor

Sunday
 Library Opens..... 9:15 a.m.
 Sunday School..... 9:45 a.m.
 Worship Service..... 11:00 a.m.
 Library Opens..... 4:30 p.m.
 Youth Choir..... 4:30 p.m.
 Training Union..... 5:00 p.m.
 Mission Friends, G.A. and R.A..... 5:00 p.m.
 Evening Worship..... 6:00 p.m.

Second Monday
 Night W. M. S..... 7:00 p.m.

Second and Fourth Tuesday
 W. M. S..... 9:30 a.m.

Wednesday
 Junior High Acteens..... 3:35 p.m.
 High School Acteens, first and third Wednesday..... 3:35 p.m.
 Mid-Week Service..... 7:00 p.m.
 Choir Rehearsal..... 7:45 p.m.

Second Saturday
 Baptist Men..... 7:00 a.m.

FIRST UNITED METHODIST CHURCH

Jesse Dea, Pastor

Sunday
 Sunday School..... 9:45 a.m.
 Worship Service..... 11:00 a.m.
 M. Y. F..... 5:00 p.m.
 Evening Worship..... 6:00 p.m.

Wednesday
 Choir Practice..... 6:00 p.m.

☆
NEW FELLOWSHIP BAPTIST MISSION

Sunday
 Sunday School..... 9:45 a.m.
 Worship Service..... 11:00 a.m.
 Training Union..... 5:00 p.m.
 Evening Service..... 6:00 p.m.

Wednesday
 Choir Rehearsal..... 7:00 p.m.
 Prayer Service..... 8:00 p.m.

☆
OUR LADY OF LORETO CATHOLIC CHURCH

Father David Greka

Sunday
 Mass..... 10:00 a.m.

☆
ROCK CREEK CHURCH OF CHRIST

Earl Cantwell, Minister

Sunday
 Worship Service..... 10:30 a.m.
 Evening Worship..... 6:00 p.m.

Wednesday
 Worship Service..... 7:00 p.m.

The STRENGTH of a Nation...

At this time, our thoughts are turned to our nation and the war that was fought to bring freedom to our land. Pictured here is a monument to the leader of our people at that time. The people were willing to give their lives that we might be free from tyranny, and have the right to worship as we please. God was with us then as he was with the children of Israel when Moses led them from Egypt. Upon receiving their freedom they sang... "The Lord is my strength and song, and he is become my salvation: he is my God, and I will prepare him an habitation; my father's God, and I will exalt him." Exodus 15:2

Help keep our Nation strong by relying on the strength of the Lord. Attend Church Regularly.



The Church is God's appointed agency in this world for spreading the knowledge of His love for man and of His demand for man to respond to that love by loving his neighbor. Without this grounding in the love of God, no government or society or way of life will long persevere and the freedoms which we hold so dear will inevitably perish. Therefore, even from a selfish point of view, one should support the Church for the sake of the welfare of himself and his family. Beyond that, however, every person should uphold and participate in the Church because it tells the truth about man's life, death and destiny; the truth which alone will set him free to live as a child of God.

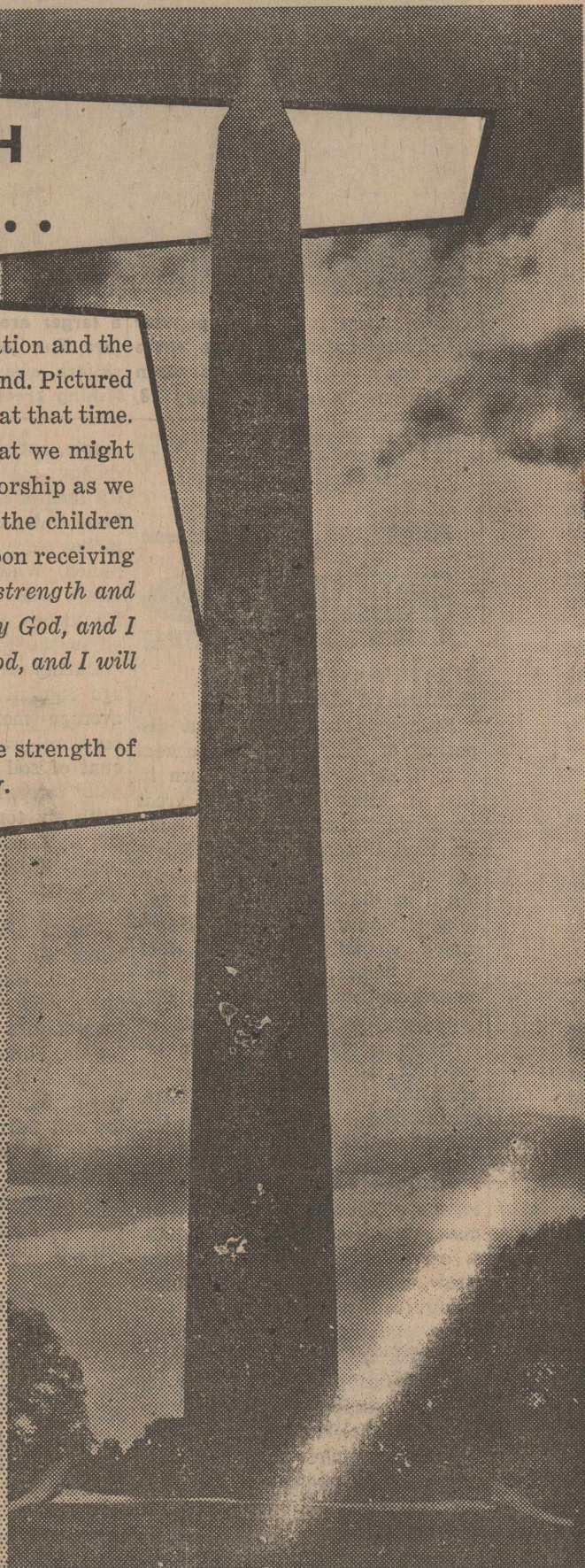

BROWN - McMURTRY IMPLEMENT CO.

SILVERTON AUTO PARTS

RHODE PIPE COMPANY

NANCE'S FOOD STORE

JONES DEPT. STORE

SILVERTON FUNERAL HOME

BRISCOE COOPERATIVES

BRISCOE COUNTY NEWS

VERLIN B. TOWE AGENCY

D & D CHEMICAL & FERTILIZERS, INC.

ASHEL McDANIEL TEXACO

GRABBE - SIMPSON CHEVROLET CO., INC.

FOGERSON LUMBER & SUPPLY

JACK'S PHARMACY

SILVERTON OIL COMPANY

BROWN HARDWARE AND FURNITURE

RAY THOMPSON IMPLEMENT, INC.

FIRST STATE BANK

JERRY'S MALT SHOP

TOWER TALKS

by U.S. Senator for Texas
JOHN TOWER



Gun Control By Any Name

WASHINGTON—If we can't get federal gun control by one method, let's try another. That seems to have been the latest tactic of the bureaucracy. But this time, Texans and many concerned Americans spoke up and said "no" and it has worked, at least to some extent. The Bureau of Alcohol, Tobacco and Firearms, under the watchful eye of its parent, the Treasury Department, is trying to achieve by regulations what has been repeatedly turned down by the Congress for years. The public outcry against the proposed regulations brought their immediate plan to a screeching halt.

The regulations would require: (1) a unique 14-digit serial number on each firearm or non-component part manufactured or imported; (2) a prompt reporting of loss or theft by manufacturers, wholesalers and dealers; (3) centralized reporting to the Bureau of all commercial transactions between manufacturers, wholesalers, and dealers; (4) use of a new form for approval of shipment of machine guns and sawed-off shotguns across state lines; and, (5) an end to the exemption which allows servicemen to import free sporting-type rifles or shotguns for personal use.

No one was fooled. These regulations stop just short of implementing national gun registration. It is clear to me that the Bureau exceeded its statutory authority under the Gun Control Act of 1968. Such drastic changes far exceed the intent of that legislation which expressed the will of the Congress. The Treasury Department, however, claims these rules would not create national gun registration because they would not require the reporting of names of individual gun purchasers. Such information could be quickly obtained, however, by phone call from the Bureau to the dealer.

Legal interpretations aside, these proposed rules would mean some 30 to 40 million computer entries requiring 688,000 quarterly reports from the 172,000 holders of federal firearms licenses, and would cost manufacturers, wholesalers, and dealers an added \$8 million in additional paperwork—a cost that would be passed on to the consumers, of course.

The Treasury Department asserted that the new rules would merely speed up crime control by assisting in identification of firearms used in crimes, and by providing early information on the flow of large numbers of firearms to border areas, a possible indication of smuggling operations. It failed to mention, however, the Bureau already traces a weapon in as little as 27 minutes on a priority basis.

Because of such an overwhelming cry of public opposition to these rules, received in mail to me and many of my colleagues, BATF has extended the time for public comment from the original deadline of May 22, 1978 to June 30th. As added insurance, however, a Concurrent Resolution has been introduced by Senator McClure and me, along with others, which would prevent implementation of these rules.

At a time when Texans and all Americans are calling for less intrusion by the federal government into their private lives, once again we have seen an example of the unheeding federal bureaucracy at work. This time, however, the people spoke and hopefully Washington is getting the message.

African Policy at the Crossroads

WASHINGTON—The rash of border hostilities in sub-Saharan Africa can no longer be viewed as the isolated and distant desert wars they once seemed.

They must be perceived for what they really are: further examples of Soviet interventionism into the affairs of struggling third world countries. The events of recent months there are providing a test for the strength of American resolve and an opportunity to reassess American policy in Africa.

Of all the activities by the Soviet Union outside its own borders, its actions in Africa provide the clearest demonstration of the hypocrisy in Moscow's attempts to portray itself as a peace-loving nation concerned about the world's oppressed peoples.

Such examples of adventurism, far from the Soviet borders, in an area posing no threat to the Soviet Union, reinforce persistent doubts about Soviet intentions toward the non-communist nations of the world.

The Soviets have taken advantage of tribal, racial and regional disputes and the inevitable reaction to the colonialism of the 19th century to forge their own brand of 20th century colonialism with Cuban rifle-bearers.

During the past two years, for example, the flow of Soviet arms to Angola and Ethiopia raises serious doubts that the equipment is being supplied merely to help the host government.

Recent reports indicate that large supplies of Soviet-built equipment, including tanks and planes, are being shipped into Mozambique for possible use in the Rhodesian fighting. This increases the danger that the Soviets once again will be pouring gasoline on still another conflict.

Administration officials seem unwilling or unable to acknowledge that the Soviets and the Cubans have and will continue to exploit situations of opportunity in Africa wherever and whenever they can.

Indeed, the U.S. Ambassador to the United Nations has astonishingly described the Soviet-financed Cuban forces in Africa as a "stabilizing force."

What is needed is a willingness on the part of the Administration to take a hard, cold and clear-eyed look at the African situation.

But what we have seen so far from the Administration statements on Africa is an example of talk out of two sides of more than one mouth. One day, there is "linkage" between the Soviet involvement in the Horn of Africa and SALT; the next day such facts have been dismissed.

One week there is tough talk about building up our military strength; two weeks later follow announcements of cutbacks in ship construction for our navy and a decision to shelve enhanced radiation weapons production.

Nowhere are there signs of any determined effort to demonstrate to the Soviets that their continued interventions in Africa will have an adverse impact on a wide range of our relationships, not just the upcoming debate on strategic arms limitations talks in Geneva.

In country after country on the African continent, where hostilities have erupted after armies have been equipped with Soviet arms, the threats to peace and stability throughout Africa loom ever larger. American reluctance to point an accusing finger at the guilty parties will only work to reap a whirlwind of Soviet opportunism.

Until the challenge in Africa is recognized in these terms, we can only expect the circumstances there to deteriorate even further.

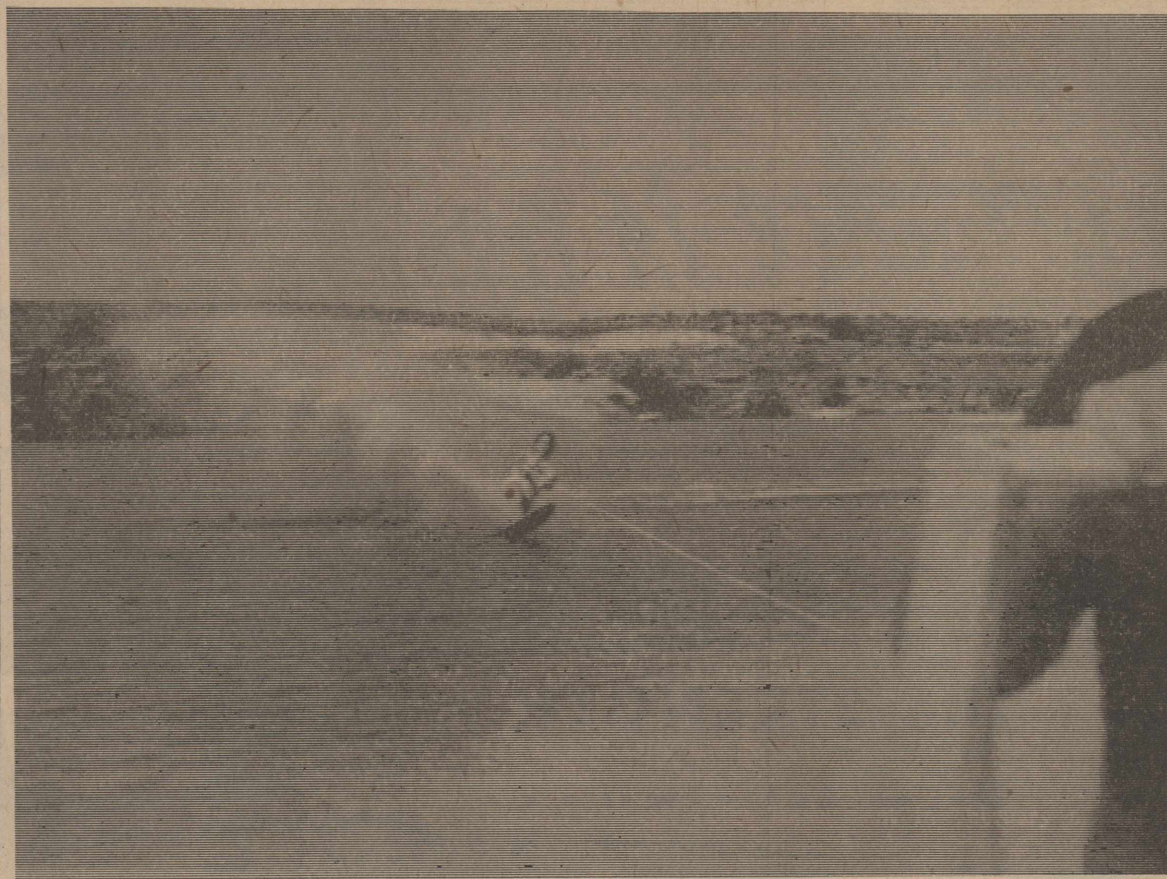

Water skiing is a very popular activity at Lake Mackenzie these days, and since the water has risen more than 20 feet since May 28, a larger area is available for skiers. The lake is zoned to keep skiers away from some of the fishing areas, but since the water level has risen the area near the junction of Cope and Tule Creeks has once again been opened to skiers.

SOIL CONSERVATION DISTRICT NEWS



STRAW MULCH HELPS ELIMINATE EROSION

Everybody has ideas about disposing of wheat straw. Farmers disk it, shred it, plow it, burn it, cuss it; other people have great ideas about making it into fuel. Dr. Paul Unger, USDA Soil Scientist says, "The best thing is leaving it on the soil surface in a no-tillage farming system." Straw mulch virtually eliminates wind erosion, controls water erosion, increases soil moisture storage, and, consequently, improves yields of subsequent crops. Dr. Unger arrived at this conclusion after 10 years of research at the USDA Southwestern Great Plains Research Center at Bushland.

Dr. Unger made up his mind after a recent 3-year study where no mulch was compared to 0.5, 1, 2, 4, or 6 tons per acre of wheat straw mulch during a 10-month fallow from wheat harvest to sorghum planting. The mulch cover increased dryland sorghum yields 1960 pounds per acre. "Straw on the soil surface is like having money in the bank, and the more the better!" Unger said.

Unger conducted his experiments on Pullman clay loam soil that had produced dryland wheat on the USDA Research Center at Bushland. The first step in the research was removing all straw with a forage chopper in early July. The field was not tilled but sprayed with atrazine at four pounds per acre to control weeds and volunteer wheat during a subsequent 10-month fallow period. The atrazine also controlled weeds in the subsequent sorghum crop. Untreated areas, with no mulch, were compared with the various levels of wheat straw mulch.

Wheat straw was placed on the soil and held in place with plastic netting. Soil moisture content was determined throughout the fallow and while the medium maturity grain sorghum hybrids were growing. Much of the mulch decomposed during the fallow, and planting was done with planters having double disk openers during two of the three years. Because it was very dry the third year and straw did not decompose, a small sweep was used to part the mulch ahead of the planter.

Soil without mulch always stored less of the rain than soil with mulch during the 10-month fallow. The more mulch, the more moisture was stored in the soil. For ex-

ample, out of the 12 inches of rain during the 1973-74 fallow, only 0.9 inch of moisture was stored on bare soil. At the same time, 1.9 inches were stored with 0.5 ton of mulch. Where six tons of wheat straw were on the soil surface, 5.2 inches of moisture were stored in the soil profile.

During the 3-year study, average rainfall was 12.5 inches and average moisture stored in the bare soil was 2.8 inches. The amount of soil moisture stored gradually increased with added mulch. With six tons of straw mulch on the soil surface, an average of 5.8 inches of moisture was stored in the soil.

Unger also kept a record of temperature four inches deep in the soil. High rates of mulch reduced soil temperature when air temperature was above freezing. On the other hand, when air temperature fell below freezing, the effect was reversed. Mulch kept the soil warmer in the winter and cooler in the summer. However, at sorghum planting in late May, soil temperature was near optimum for germination with all rates of mulch.

The Science and Education Administration scientist found that mulch not only increased moisture storage during fallow, but also increased the amount of rainfall used by the growing sorghum crop. After sorghum matured, remaining mulch helped store soil moisture for the next crop. Unger came to this conclusion because mulched areas had more soil moisture after harvest than unmulched.

The amount of mulch greatly increased dryland sorghum yields. Without mulch, average yield on bare soil for the 3-year period was 1600 pounds per acre. Yield increased to 2150 pounds per acre with 0.5 ton of mulch. Where two tons of wheat straw were on the soil surface, wheat yield was 2660 pounds per acre. With four tons of mulch, yield jumped to 3280 pounds per acre, and six tons increased yield to 3560 pounds per acre. The difference in yield from no mulch to six tons per acre was 1960 pounds per acre. This was an average increase of 326 pounds of sorghum grain for each ton of wheat straw. At \$3.40 per hundred for sorghum, the extra grain produced with six tons of mulch was worth over \$66 more than the grain produced on bare soil.

People have many ideas on utilizing crop residues. Unger is convinced that leaving them on the soil surface with a no-tillage system is the most profitable. An average dryland wheat crop yielding 10 bushels per acre in the Panhandle of Texas will produce 0.5 to one ton of straw per acre. Af-

**The Congregation Of The
CHURCH OF CHRIST
Meeting At Rock Creek**

EXTENDS A GRACIOUS WELCOME TO ALL TO
ATTEND ANY AND ALL OF OUR SERVICES.

SUNDAY

Morning Worship 10:30 a.m.
Evening Worship 6:00 p.m.

WEDNESDAY

Evening 7:00 p.m.

Mr. and Mrs. Micheal Grant moved from Amarillo to Corsicana this week. They visited her parents, Mr. and Mrs. Ted Strange, Sunday before leaving for Corsicana.

Flute Hutsell was brought home from Highland Hospital in Lubbock by the Silverton Volunteer Ambulance Service. He is continuing to recuperate from back surgery.

Tuesday, June 27

9 99¢

KING SIZE
WALLET
CREATIVE
COLOR
PORTRAITS
FOR ONLY

NO
LIMIT

Extra
Charge
for
GROUPS

GET PICTURES MADE OF GRANDPA,
GRANDMA, DAD, MOM AND ALL THE
LITTLE ONES AT THESE SAME LOW PRICES!

**SHUGART
COLOR
PHOTOS**

ASK
About Our
FREE
8 x 10
OFFER

Caprock Foods, Silverton

**What... heats, broils, roasts;
simmers, sizzles, broasts;
grills, bakes, stews;
panfries, and
even barbecues?**

**GAS COOKING
OUTDOORS**

Gas cooking outdoors sure makes sense in the summertime. It keeps the heat out, so your house stays cool. You save on air conditioning. Plus there's no charcoal or lighter fluid to buy, and no wait. Gas reaches cooking temperature fast and cooks full family dinners, everything your inside range and oven can cook, with that great outdoor flavor.

Take the heat out of the kitchen. Install a gas grill on the patio. It sure makes sense in the summertime, or anytime!

Charmglow 2000

With 351 square inches of cooking surface and deep hood design, this popular grill has the capacity to cook a big turkey or whole ham. Heat sets with the turn of a knob, and the special H-shaped burner and permanent briquettes heat the entire cooking area evenly.

Only \$7.11 budget-priced on your monthly statement.

List Price	\$231.50
YOU SAVE	30.00
Discount Price	201.50
5% Sales Tax	10.08
+ Cash Price	211.58
+ Budget Price* ..	255.96

Budget terms: no down payment, \$7.11 per month for 36 months

Charmglow 3200

This family favorite has a cooking grid that is over two feet wide and a foot deep. Its split gas burner heats each half of the cooking surface separately from the other so you can cook different foods at different temperatures. And its exclusive Charm-Rok® briquettes insure uniform heat over the 461 square-inch cooking area.

Only \$9.30 budget-priced on your monthly statement.

List Price	\$293.50
YOU SAVE	30.00
Discount Price	263.50
5% Sales Tax	13.18
+ Cash Price	276.68
+ Budget Price* ..	334.80

Budget terms: no down payment, \$9.30 per month for 36 months

**Buy one of these Charmglow grills
before August 1, 1978 and save \$30.**

Charmglow 4000

The complete outdoor range. Two separate cooking surfaces, each with its own control. Cook a complete meal on one side, keep food warm on the other. Its 702 square inches of cooking surface is all the cooking room you need for a big family meal.

Only \$14.01 budget-priced on your monthly statement.

List Price	\$427.00
YOU SAVE	30.00
Discount Price	397.00
5% Sales Tax	19.85
+ Cash Price	416.85
+ Budget Price* ..	604.36

Budget terms: no down payment, \$14.01 per month for 36 months.

+ Prices include normal post-type installation and 5% sales tax.

* Budget terms are available at 12.75% annual interest on declining balance.

PIONEER
NATURAL GAS COMPANY
(A Division of PIONEER CORPORATION)

©PNG 1978

Central Plains Mental Health and Mental Retardation Center

INVITES YOU TO ATTEND THE OPENING OF ITS NEW RESIDENTIAL FACILITIES

OPEN HOUSE AT

405 — ENNIS STREET
PLAINVIEW, TEXAS

2:30 — 4:30 P.M. JUNE 25, 1978

1 BLOCK SOUTH OF HIGHWAY 70 ON ENNIS STREET
OPENING CEREMONY TO BEGIN PROMPTLY AT 2:30

Bill Clayton — Speaker of the Texas House of Representatives
and

James E. "Pete" Laney — State Representative to Participate
in the Ceremony

W. W. Allen, Chairman Board of Trustees
J. C. Thomas, Executive Director



Welch Reunion Held In Plainview

The family of the late John C. Welch gathered at the community building in Plainview June 17-18 for a reunion to revive old memories and to create new ones.

Mr. and Mrs. J. L. Hatcher of Tulia and Mrs. Maxine Morris were the hosts for the occasion.

Those in attendance were Mrs. Mabel Welch, Ronald Welch, Mr. and Mrs. Lynn Welch, Mr. and Mrs. Don Cornett, Kim, Mike, Tad and Shellie, Mr. and Mrs. Jerry Patton, Craig and Delyn, Clay and Jodie Dunham, Mrs. Neva Garvin, Mrs. Mildred Thompson, Mr. and Mrs. Onar Cornett, all of Silverton;

Also, Mr. and Mrs. Mickey Cornett and John Todd, Amarillo; Mrs. Bill Long, Mrs. Diane Vaughan and Jason, Mr. and Mrs. Carroll Welch and Kathy, Tulia; Donna Welch, Lubbock; Mr. and Mrs. Bruce Gibson, Turkey; Mr. and Mrs. Frank Welch, Brownwood, and Sue Wise of Plainview.

NEW ARRIVAL

Mr. and Mrs. David Kellum are parents of a son, Desley Berner, born June 15 at High Plains Baptist Hospital in Amarillo. The baby weighed six pounds and six ounces.

Grandparents are Mr. and Mrs. Allen Kellum of Silverton and Mr. and Mrs. Wallace Berner of Spearman.

Great-grandparents are Rev. and Mrs. E. W. Dickson of Spearman and W. B. Dearing of Kerrville.

CLUB TO HAVE CAKE SALE SATURDAY, JUNE 24

The Young Modern Home Demonstration Club will have a Cake Sale on Saturday, June 24, from 9-12 at Nance's Venture Food.

The club will be selling cakes only, and invites everyone to come by and purchase one.

SEE US FOR ALL TYPES



BRISCOE COUNTY NEWS

C & S PLUMBING

Quitaque, Texas

We specialize in

PLUMBING

DITCHING

SEWER SERVICE

HEATING

Call for Free Estimate

C & S PLUMBING

455-1396

455-1417

Quitaque, Texas

Clyde and Bobo Morrison

Mitchell Vivens, manager

We Are Now A Dealer For

THE ULTRA STAMP

The Finest and Most Advanced

PRE-INKED STAMP

on the market.

Imagine—a modern hand stamp that produces crisp, clean impressions WITHOUT A STAMP PAD, with thousands of imprints between re-inkings. Easy to re-ink.

BRISCOE COUNTY NEWS

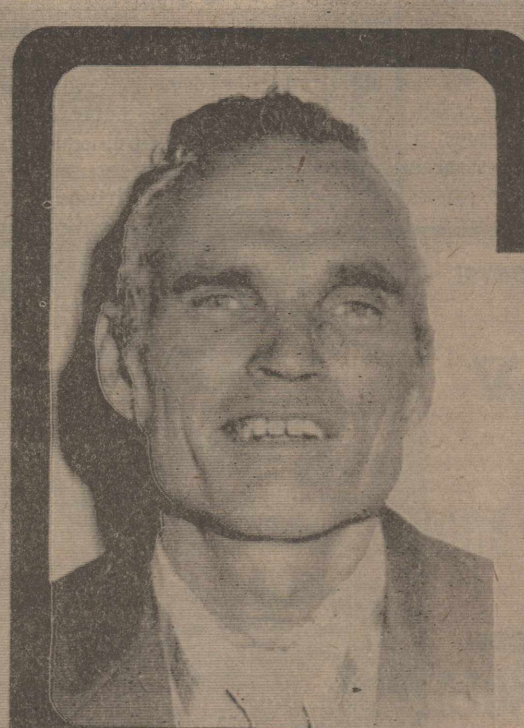

WHY SPS MUST HAVE A RATE INCREASE

LEE CLAY

The costs of labor, materials and other items necessary to the company's operations continue to skyrocket. Despite the fact that we have adopted programs for cutting expenses and capital expenditures, it becomes increasingly difficult for us to keep up with these rapidly rising costs.

Although we have been operating in a highly inflationary atmosphere for the past several years, there has been no general increase in SPS electric rates since 1974. Now, however, we are forced to seek rate relief if we are to continue to provide the electric service needs of our customers.

Our goal is to provide the best possible service at lowest possible cost, now and in the future. The increase in our rates that we have requested will allow us to realize that goal.



SOUTHWESTERN PUBLIC SERVICE



This tree, which now stands in quite a while in the area. Mock-arral and many other types of Lake Mackenzie, illustrates that ingbirds, kingfishers, red-winged woodpeckers have been busy for blackbirds, quail, swallows, chap-

CONTROL OF MOSQUITOES AROUND THE HOME

The recent rainy period has brought a mosquito problem to many communities of the South Plains. Hordes of mosquitoes have been reported biting residents, especially around playa lakes.

Mosquitoes can develop wherever standing water is available. Old tires, tin cans, birdbaths, or roadside ditches all can hold enough water to provide breeding sites for mosquitoes.

If mosquitoes are a problem where you live, the first thing to do is to eliminate their breeding sites. Empty out old tires and place them where they cannot collect additional water. Flatten and discard tin cans so they will no longer catch and hold water. Change the water in birdbaths each week. Drain any standing water.

If there is standing water that serves as a breeding site but cannot be eliminated, treatment with a larvicide will be necessary. One of the most effective larvicides is No. 2 diesel oil with a biodegradable spreader, applied at a rate of 20 gallons per surface acre of water.

Abate, malathion or Dursban applied to standing water at labeled rates also are effective larvicides. But I must caution you that labels should be read carefully to determine the hazards these insecticides pose to applicators, fish and animals that may use the water.

Control of adult mosquitoes offers the most immediate relief. Inside the home, aerosol bombs containing pyrethrins offer quick knock-down of adult mosquitoes. The killing effect of pyrethrins is very short-lived, so frequent application will be necessary to control adult mosquitoes inside the house.

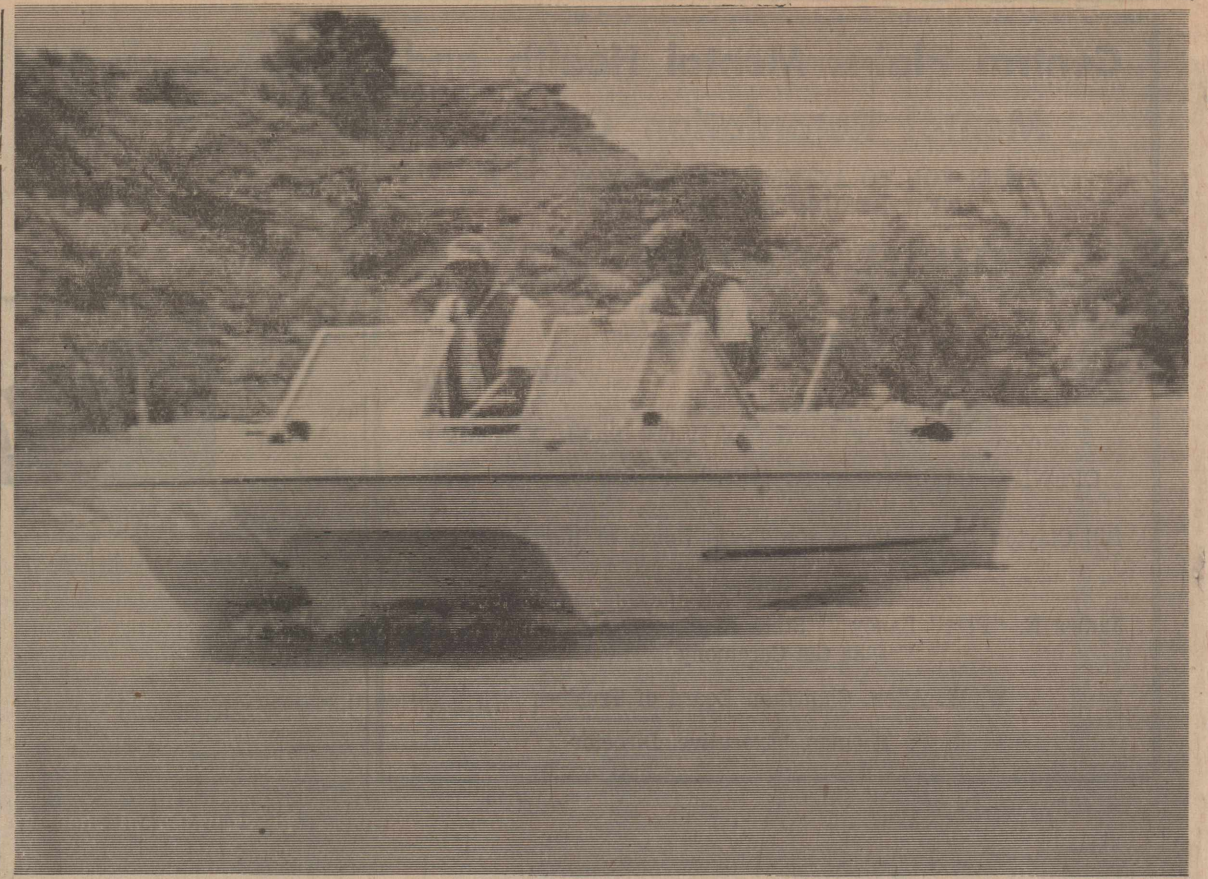

Lake Mackenzie Manager Neil Taylor and Public Relations Manager John McCammon were pictured in the Tule Creek portion of the lake while on patrol Sunday. This part of the lake was not navigable a month ago. In addition to activities on the lake, Mr. Taylor has been directing road repair on both the north and south sides of the lake. (Briscoe County News Photo)

KIKER'S KORNER

by Earnest Kiker
Briscoe County
Extension Agent

CATTLE GRUB CONTROL IS DUE

Now is the time cattlemen can obtain the best results in combating a pest that costs the Texas livestock industry several million dollars each year, the cattle grub. Losses from the grub occur at all levels in the cattle production and marketing chain.

The cow-calf producer is concerned about reduced milk production and resulting reduced weaning weights of calves. The feeder suffers losses as a result of reduced gains and lower prices for "grubby" animals. The packer who buys and slaughters "grubby" animals realizes hide loss, carcass trim and lowered carcass value.

The cattle grub begins to annoy cattle in late winter and early spring as a heel fly. The heel fly lays its eggs on the cattle, causing a "gadding" response in the animal.

The eggs deposited on the cattle hatch in from two to six days and the small larvae penetrate the skin. They then begin to migrate through the body of the animal, first to the esophageal tissues and, eventually, to the back.

After reaching the back, the larvae cut breathing holes in the skin and continue their development to mature larvae, or grubs, resulting in warbles in the backs of the infested animals. Upon reaching maturity, the grubs emerge from the animal's back, fall to the soil to pupate, and emerge a few weeks later as adults.

The cycle takes approximately a year.

Cattle grubs can be effectively controlled through the use of systemic insecticides. Best results are obtained when animals are treated as soon as possible after termination of heel fly activity and when grubs are small.

This time occurs in late May and June in most areas of Texas. The systemic insecticides can

be administered as dips, sprays, pour-ons, spot-ons, mineral mixes, and feed mixes. The types and names under which they are marketed include: Dips—Co-Ral or Ruelene; sprays—Co-Ral, Ruelene, Prolate, or Neguvon; pour-ons—Co-Ral, Ruelene, Warbex, Tiguvon, Prolate or Neguvon; spot-ons—Spoton; mineral mixes—Rid-Ezy; and feed mixes—Trolene or Famphur Feed Premix.

Before purchasing and using these insecticides, cattlemen should read the label and heed precautions and restrictions. None of these can be used in lactating dairy animals, some are not recommended for certain breeds, some are not used on animals under a certain age, use of some is not recommended if animals are sick or under stress, and frequency of application and number of applications are indicated on the label.



JUST A REMINDER—I will be at Texas A&M University the week of June 19-23 to participate in the biennial conference of the Texas Agricultural Extension Service. More than 1,000 Extension staff members will be attending.

Theme of the conference will be "People, Programs, Progress."

The conference is designed to enhance the professional competence of staff members so that they can be more effective in conducting educational programs in agriculture, community resource development, family living, and 4-H and youth work.



YOU ARE INVITED

TO SEE OUR
LARGE SELECTION
OF PAPER ITEMS
FOR THE BRIDE

WEDDING INVITATIONS
100 For \$13.90 and up
NAPKINS, GUEST BOOKS
THANK YOU NOTES
LATEST STYLES

BRISCOE COUNTY NEWS

SAVE ON INSIDE COOLING COSTS!
COOK OUTSIDE!

Charmglow Electric Grill

CART MODEL PRICE \$162⁰⁰ PLUS TAX
PATIO BASE MODEL PRICE \$148⁰⁰ PLUS TAX

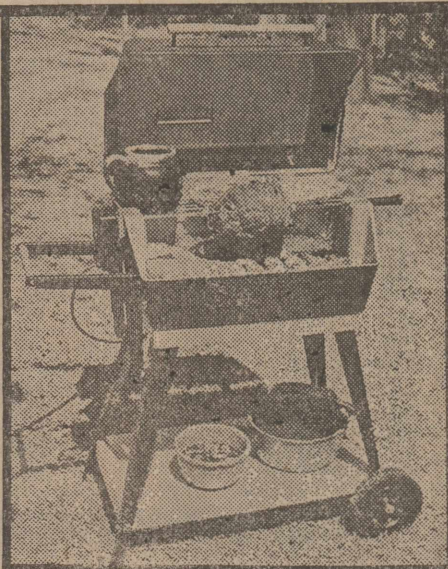

Dial-a-Matic temperature control offers precise, infinitely adjustable heat. On/Off pilot light for extra safety.

Self-cleaning cooking bed burns off leftover drippings, and a removable cup catches excess grease.

Cord connects to any grounded household outlet (115/120 V., 12.5 amp, 1500 watts).

Charmglow is the outdoor barbequer that gives you ranch-style flavor at the turn of a dial! Real barbeque taste without the mess. Make outdoor cooking cleaner and faster with a Charmglow Electric Barbeque Grill. You simply plug into any grounded household outlet and turn the dial. Now you're ready to barbeque, roast or smoke anything from hamburgers to turkeys. Electric barbequing with Charmglow is tasty, economical and convenient.

Rotisserie Basket Regular price \$13.50 PLUS TAX
Rotisserie Kit Regular price \$33.90 PLUS TAX
Aluminum Shelf Regular price \$8.50 PLUS TAX



BUY THE CHARMGLOW ELECTRIC GRILL AND GET ANY OF THESE ACCESSORIES AT ONE-HALF PRICE (WHILE SUPPLY LASTS)



909.3

416-0212

FOR EVERY PROBLEM, THERE IS A SOLUTION

Such a predicament! Stuck in mud a foot deep! What to do? Just sit in despair? Wring your hands? Of course not! There is a solution. Obviously, this is a simple predicament. But what about the enormity of some of life's problems? There is an answer. There is help. God is "a very present help in time of trouble," the scriptures say. Try Him — try Jesus. Feel His presence and let Him speak to you in church.

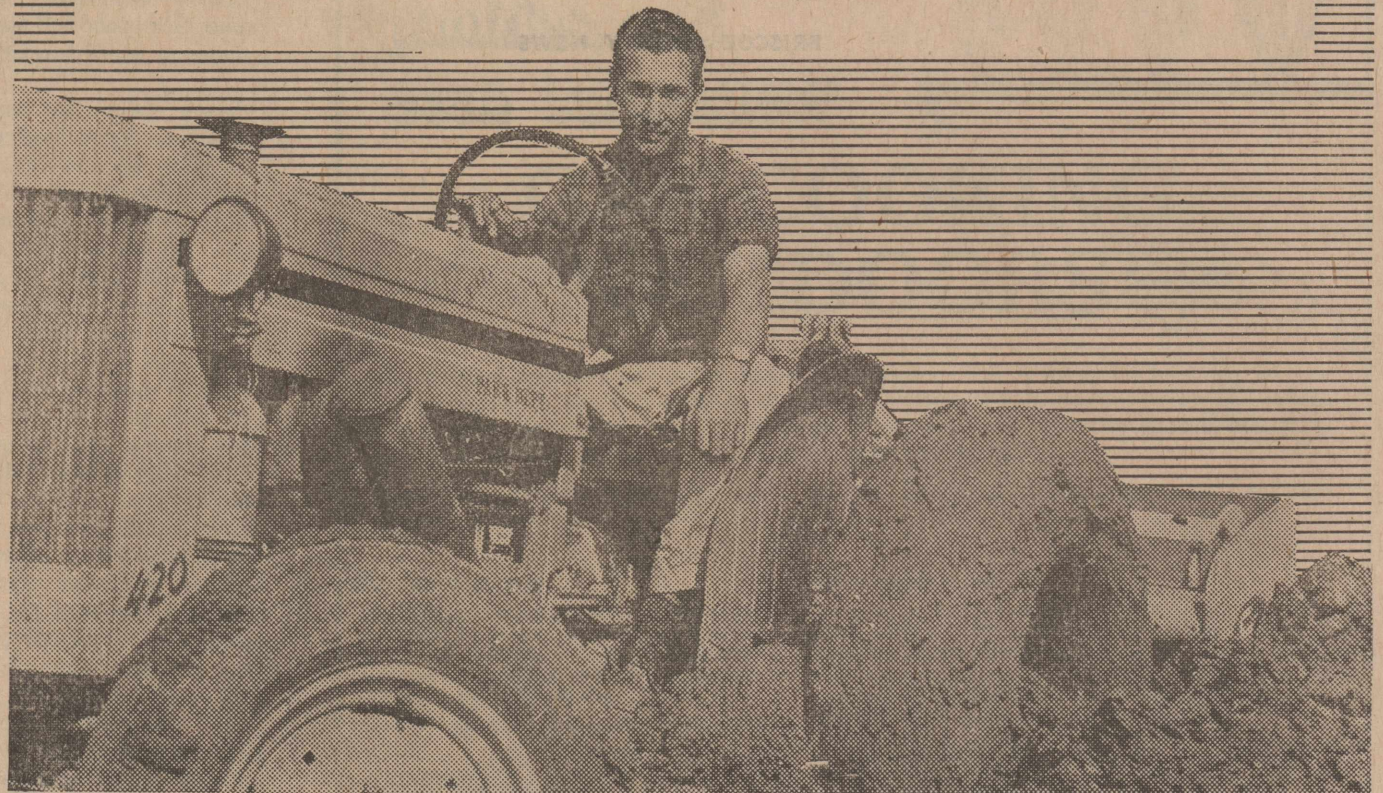

The Church is God's appointed agency in this world for spreading the knowledge of His love for man and of His demand for man to respond to that love by loving his neighbor. Without this grounding in the love of God, no government or society or way of life will long persevere and the freedoms which we hold so dear will inevitably perish. Therefore, even from a selfish point of view, one should support the Church for the sake of the welfare of himself and his family. Beyond that, however, every person should uphold and participate in the Church because it tells the truth about man's life, death and destiny; the truth which alone will set him free to live as a child of God.



Coleman Adv. Ser.

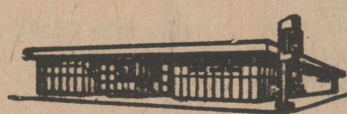

First State Bank



MRS. RICKEY LANE MINYARD

Boling - Minyard Vows Exchanged In Candlelight Ceremony Friday

Miss Beverly Gay Boling and Rickey Lane Minyard were married at 7:00 p.m. Friday, June 16, in a candlelight ceremony at the Church of Christ in Silverton. The ceremony was performed by the

Mrs. Fred Minyard, were his stand-in parents at the ceremony. Vows were exchanged in a setting of gold candelabra holding light blue votive cups and arched candelabra holding white candles and decorated with imported palms. The couple's memory candle stood on a white wrought iron pedestal.

Given in marriage by her father, the bride wore a formal-length gown of all-over white floral patterned Chantilly lace. Her bouffant skirt was designed of five tiers of scalloped Chantilly lace which swept into a chapel-length train. The gown featured a Sabrina neckline, long fitted sleeves and a natural waistline. Her Terea veil was trimmed with Chantilly lace and was held in place by a pearl and lace capulet.

She carried a cascade bouquet of spring flowers atop a Bible, which was a gift from her parents. For something old, the bride wore her Great-grandmother Gregg's gold wedding band. Her new things were her wedding dress and a diamond chip necklace, which was a gift from the bridegroom. She borrowed her Grandmother Boling's gold heart locket and added a blue garter. In her shoes, she placed pennies given to her by her father which were minted in the year of birth of the bridegroom and herself.

During the ceremony, the bride gave red silk roses to her mother and both of their grandmothers.

Miss Brenda Cantwell, soloist, sang "You Light Up My Life" during the lighting of the memory candle. She also sang "The Twelfth of Never" and "The Lord's Prayer."

Attending her sister as matron of honor was Mrs. Debbie Weaks. Miss Marsha Yancey was bridesmaid, and junior bridesmaids and candlelighters were Misses Brenda and Donna Boling, sisters of the

bride. Little Miss Katrice Minyard and Master Anthony Minyard, niece and nephew of the bridegroom, were flower girl and ring bearer.

The matron of honor wore an orchid dress of floral dotted swiss, designed with gored skirt stitched to the bodice above the normal waistline. The dress featured a round neckline, cape collar and short flared sleeves trimmed with picot edging. She carried a nosegay of spring flowers.

The bridesmaid wore a pink dress of floral dotted swiss styled identically to that worn by the matron of honor. She also carried a nosegay of spring flowers. The junior bridesmaids wore dresses identical to that of the matron of honor in shades of green and yellow dotted swiss. They wore wristlets of spring flowers.

Best man was Victor Weaks, brother-in-law of the bride. Groomsman was Tommy Bullock. David Lewis and Glenn Kingery seated the guests.

The bride's mother chose a long blue knit dress with sheer sleeves and lace overlay for the wedding. The bride's grandmother wore a long pink dress, and the bridegroom's grandmother wore a floral knit dress. Each added a corsage of spring flowers which matched her dress.

A reception was held immediately following the ceremony in the church annex. Assisting with

the hospitalities were Misses Becky Perkins, Lydia Younger and Janette Reeves. Presiding at the guest registry was Miss Retha Minyard, sister of the bridegroom.

The bride's table was covered with a pink underlay with a white net cloth trimmed with white satin ribbon and bows, sequin-covered wedding bells and lovebirds of white felt. The cloth was made by the bride's paternal grandmother, Mrs. Marie Boling, and her great-aunt, Mrs. Ora Isbell. Silver and crystal appointments were used to serve the wedding cake, and the bouquets of the bride and her attendants completed the setting.

The bridegroom's table featured red velvet cake and was accented with gold candle holders and blue votive cups.

Following the couple's return from a trip to points of interest in New Mexico and Colorado, the couple will be at home in the Rock Creek community west of Silverton. Both Mr. and Mrs. Minyard are graduates of Silverton High School, and he is employed by Weaks Farms.

REHEARSAL PARTY

A party following the rehearsal Thursday night of last week was held in the Lynn Frizzell home. Assisting Mr. and Mrs. Frizzell as hosts were Mr. and Mrs. J. L. Self, Mrs. Marie Boling, Mrs. Ora Isbell, Mr. and Mrs. Ted Kingery and Mr. and Mrs. Gary Weaks.



MR. AND MRS. KEN SARCHET

Rogers - Sarchet Vows Exchanged

Mr. and Mrs. J. T. Rogers, jr., 1119 Holiday, Plainview, announce the marriage of their daughter, Jonann, to Mr. Kenneth Allen Sarchet on Friday, June 16, 1978, in Clovis, New Mexico.

The bridegroom is the son of Mr. and Mrs. Charles Sarchet, Silverton. The bride is a senior in Plain-

view High School and is employed by Dorothy's in Plainview.

Mr. Sarchet, a 1976 graduate of Silverton High School, is a student at Texas Tech University. He is also employed by DataForms Press.

They are making their home in Lubbock.



MRS. MARSHALL ALLEN RAUCH

Dickerson - Rauch Vows Pledged In Formal Ceremony Friday Evening

The home of Mr. and Mrs. Troy Burson in Silverton was the scene of the marriage of Miss Julia Jane Dickerson and Marshall Allen Rauch at 6:00 p.m. Friday, June 16. The double-ring ceremony was performed by the Rev. Earl N. Blair of Amarillo, a former pastor of the First United Methodist Church in Silverton.

The bride is the daughter of Mrs. Rex Dickerson and the late Mr. Dickerson. Mr. and Mrs. Robert Rauch are parents of the bridegroom.

Two tiers of candelabra holding lighted tapers and a kneeling bench, both decorated with blue and white flowers, formed the setting for the ceremony.

Escorted and given in marriage by her uncle, Troy Burson, the bride wore a formal gown of white silk organza designed with a Victorian neckline and fitted waistline. Her bodice was completely enhanced by scallops of Alencon lace and her long fitted sleeves of matching lace were caught at the wrists. Her long, full skirt fell to an edged hemline of Alencon lace which swept into back fullness and cascaded into a full chapel train.

She wore a matching coif accented with Alencon lace and seed pearls which held her lace-edged fingertip veil. She carried a cascade bouquet

of white roses and blue phlox atop her Rainbow Bible which was encased in a lace cover made by her aunt, Mrs. Troy Burson.

Carrying out tradition, the bride used the wedding rings of her maternal and paternal grandmothers and that of her father as something old. She chose her bridal gown and veil as something new, and she borrowed a strand of pearls from her aunt, Mrs. Burson. She added a blue garter given to her by her maid of honor, and placed pennies minted in the years of their birth in her shoes.

Miss Mignone Rauch, sister of the bridegroom, served as maid of honor. She wore a floor-length gown of light blue Qiana designed with a T-strap gathered bodice and empire waistline with a pleated skirt. A sheer cape of organza was worn over her shoulders. Her bouquet was a smaller version of the bride's.

Best man was Jim Gibson of Guthrie, Texas. Guests were seated by Jim Pepper of Pampa and Mike Milam of Tulia.

Traditional nuptial selections were played by Mrs. L. B. Garvin, jr., organist.

A reception was held in the Burson home immediately following the ceremony. The bride's table was covered with a white Valencia cloth of embossed silk organza over blue. Silver and crys-

Shower Honors Miss Jeanette Arnold

Miss Jeanette Arnold, bride-elect of Ronnie Lee, was honoree at a tea and miscellaneous shower in the home of Mrs. Billy Settle Saturday afternoon, June 17, from three until four o'clock.

Guests were greeted by Mrs. Settle and presented to the honoree and her mother, Mrs. Walter Arnold of Silverton, and to Mrs. James Lee of Paducah, mother of the prospective bridegroom.

Mrs. Earl Payne presided at the guest registry.

The refreshment table was covered with an embroidered ecru cloth and held an arrangement of blue and white silk flowers in a white basket, which was given as a gift to the bride-elect. Mrs. Donald Wynn and Miss Danna Garvin served the guests.

Out-of-town guests included Mrs. Nora Perkins, grandmother of the prospective bridegroom, of Paducah; Mrs. Warner Reid, Mrs. Wayne Hamilton and Miss Tammy Hamilton, all of Tulia, and Mrs. Glenn Allen of Costa Mesa, California.

tal appointments were used, and the bouquets of the bride and maid of honor accented the decor.

The white wedding cake was made in three tiers separated by columns with fresh flowers between the tiers. It was topped with wedding bells.

Serving and assisting with the reception were Mrs. Dee Davidson of Silverton and Miss Carole Gandy of Lockhart. Presiding at the guest book was Miss Marcia Milam of Tulia.

Following a wedding trip to Colorado Springs, Colorado, the couple will be at home at 1317 Meadow Lane No. 2 in Weatherford, Oklahoma, where both are students in the School of Pharmacy at Southwestern Oklahoma State University.

Both the bride and groom are graduates of Silverton High School and attended Texas Tech Univer-

Hostesses were Mrs. Ted Strange, Mrs. Charles Sarchet, Mrs. Lorene Johnson, Mrs. Raymond McJimsey, Mrs. L. B. Garvin, jr., Mrs. Alvie Francis, Mrs. Don Garison, Mrs. Guinn Fitzgerald, Mrs. Loyd Stephens, Mrs. Harold Edwards, Mrs. Jarus Flowers, Mrs. John Gill, Mrs. Doug Forbes, Mrs. Jessie Bomar, Mrs. Arthur McJimsey, Mrs. Donald Wynn, Mrs. Buck Hardin and Mrs. Earl Payne.

CLUB HAS COKE PARTY

Members of the Young Modern Home Demonstration Club held a Coke Party on Thursday, June 8, at the City Park.

A short business meeting was conducted and a delegate and alternate delegate to the state convention were selected.

Refreshments were served to Sandra Smith, Marsha Brunson, Dorothy Martin, Denise Kellum, Ramona Martin, Nedra Hardin, Sheryl Breedlove, Anita Ramsey and a host of children.

REHEARSAL PARTY

The rehearsal was held Thursday evening in the home of Mr. and Mrs. Troy Burson, followed by a dinner party at K-Bob's in Tulia which was hosted by the bridegroom's parents.

Attending the wedding and reception from out of town were Mr. and Mrs. Winston Johnson, Mr. and Mrs. Oakley Davis, Austin; Mr. and Mrs. Ben Rauch, Mr. and Mrs. Howard Gandy, Carole, Craig and Cathy, Lockhart; Karen Hunkle, Amarillo; Mr. and Mrs. Ralph Nichols, Hebron, Illinois; Mr. and Mrs. Jack Mayfield and Elana, Gassville, Arkansas; Ernest Dickerson, Mr. and Mrs. Dick Mayfield, Sandi and Kasey, Plainview.



How to have a brainchild of your own

If you're serious about savings for a family, do this to turn thought into action and accomplishment. Just think more. Think about our savings association. Then open an account here. Continue to make deposits regularly.

And let the nature of our guaranteed high return and insured protection take its course. With our help, you can bring savings into this world that you'll be proud of.



There's more to us than Money®



Central Plains Savings Association

2804 Olson Rd. 293-2607 PLAINVIEW
200 N. Maxwell 995-3521 TULIA
707 Main 837-2446 HALE CENTER
416 Main 823-2056 SILVERTON

SUMMER SALE

ACRYLIC LATCH HOOK RUG YARN 30c

NEEDLEPOINT KITS, 2 for price of 1

20% OFF ENTIRE STOCK OF NEEDLEPOINT - CREWEL - RUGS

SALE ENDS JUNE 30

THE YARN SHOP

406 Briscoe Silverton, Texas

FOR SALE
FOR SALE: ONE USED DOWN
 Draft Evaporative Cooler. Excellent condition. Fogerson Lumber. 25-1tc

FOR SALE: PICKUP CAMPER
 Topper; good condition. Upright back door. 823-2123. 25-2tp

QUART FRUIT JARS FOR SALE.
 823-2141. 25-1tp

FOR WEDDING, ANNIVERSARY
 and Special Occasion Cakes, Call Ruby Kitchens, Phone 847-2511. 24-tfc

FOR SALE: CARPET WITH PAD,
 Dining Room Suite and Buffet. Call 847-2657. 24-2tp

FOR SALE: 4 BEDROOM STUCO
 house and lot with cellar in Silvertown. Close to school. \$8,000.00 or will sell house to be moved. Need listings on dryland farms, grassland for lease or sale. J. C. Harris Agency, Office Phone 684-2218, Home Phone 684-2511. 24-tfc

WE HAVE A SPECIAL OIL TO
 fit your needs from the smallest two cycle lawn mower to the largest diesel tractor. Brown-McMurtry Implement. 38-tfc

INSULATION INSTALLED AND
 guaranteed. Fire resistant. Marr Insulation Co., 652-3593, Lockney, or call Flute Hutsell. 20-tfc

RHOMAN
 The Year Round Trailer
A-1 EQUIPMENT
 1404 North Date
 Plainview, Texas
 20-13tc

WASHING MACHINE FOR SALE:
 Call Rickey Minyard, 847-2220. 22-4tc

PLANNED PARENTHOOD
CLINICS
 First and Third Tuesdays
 For Information Call
 Virginia Stark at 995-4116
 23-8tp

For Your Insurance
Needs

FARM — HOME — CROP HAIL —
LIFE
 Call
FLOYD PERKINS
INSURANCE AGENCY
 Home Phone 995-4895
 293-5031 2112 W. 5th
 Plainview, Texas

FOR SALE: THE BUDGETT PRO-
 perty in Silvertown. Two houses on corner near downtown. Contact E. E. Berry, 620 Hale, 995-4447, Tulia. 25-4tc

FOR SALE: COLOR TV ANTEN-
 na; Excellent Condition; Six Months Old. \$50.00. John Thacker, 823-2337 or 823-2476. 24-2tc

FOR SALE: GAS COOK STOVE;
 Ward's Brand; Warmer Above Stove. Excellent Condition. 3 Years Old. \$200.00. Contact John Thacker, Home 823-2337; School 823-2476. 24-2tc

MAKE US YOUR CULTIVATOR
 and Tillage Tool Headquarters. We have Graham-Hoeme, Adams, Nichols, and IH—both in plain and hardfaced. Brown-McMurtry Implement, Silvertown, Texas. 17-tfc

FOR YOUR HEARING AIDS AND
 Needs, check Page 7 in the Yellow Pages of your telephone directory. 15-tfc

HERBICIDE WORK AVAILABLE
 at Lone Star Chemical. Phone Main Office, 806-652-2761; Deanie Henderson, 806-652-3434; Rick Kellison, 806-652-3504; Jim Martin, 806-652-3594; Bill Evans, 806-652-3765; Silvertown Office, 806-823-2376. Ground and Aerial Application; Fast, Dependable Service. Will accept all collect calls. 16-tfc

FAMBRO GATES AND PANELS,
 Designed by and built for ranchers. All steel; wind proof; custom made. Full details available from the local dealer, Brown Hardware in Silvertown.

OLD SCRATCH CATTLE OIL-
 ers: Sales, Service, Parts and Insecticides available through Henry T. Hamblen, Wayside, Texas. 806-764-3461. 27-tfc

MOORMAN'S FEEDS
 To better utilize your grazing, use Moorman Mineral and Protein
It Pays To Figure Feed Cost
DONNIE MARTIN
 Silvertown, Texas

HOT WATER HEATERS: 20, 30,
 40 Gallon; Gas and Butane. Brown Hardware. 36-tfc

66, 68 JOHN DEERE MOWERS.
 Ray Thompson Implement Co.

SEE BROWN - McMURTRY FOR
 your International Electric Fencers, insulators and wire. 38-tfc

HOUSE FOR SALE: 703 BRAID-
 foot Street. Jay Towe, 823-2482 or 823-2046. 37-tfc

FOR SALE: TRASH BARRELS.
 Silvertown Fire Department, ask at City Hall. 20-tfno

ALL BRAND SEWING MACHINE
SERVICE CENTER
 Sales and Service
 New and Used Machines
 111 South Main Lockney
 Phone 652-2721 14-tfc

F. C. GATEWOOD HOUSE, SHOP
 and three lots For Sale. Contact F. E. Hutsell, 823-2087 or 823-2189. 46-tfc

THE YARN SHOP
 "Something for Everyone!"
 W. E. Schott Res. 406 Briscoe

HOUSE FOR SALE: TWO BED-
 rooms and Garage. See by appointment. 823-2209. 39-tfc

SINGER SEWING MACHINES
 Vacuum Cleaners, Smith-Corona Typewriters, Adding Machines Stereos. Sales, Service, Financing. Here every two weeks on Thursdays. Memphis Sewing Machine Co. 29-tfc

FARM CHEMICALS: ALL TYPES
 chemical available at Lone Star Chemical, Inc. Phone Main Office, 806-652-2761; Deanie Henderson, 806-652-3434; Rick Kellison, 806-652-3504; Jim Martin, 806-652-3594; Bill Evans, 806-652-3765; Silvertown Office, 806-823-2376. Will accept all collect calls. 16-tfc

SINGLE GAUGE WHEELS FOR
 Diamond Tool Bar only \$150.00 per pair. Brown-McMurtry Implement, Silvertown, Texas. 17-tfc

PLANTING SEED: PAG, ACCO,
 NCT, Funk's, Coffee, Golden Acres, Brownie. Lone Star Chemical, Inc. Phone Main Office, 806-652-2761; Deanie Henderson, 806-652-3434; Rick Kellison, 806-652-3504; Bill Evans, 806-652-3765; Silvertown Office, 806-823-2376. Call collect. 16-tfc

WANTED

WANT TO BUY: LITTLE BABY
 Bunny Rabbits. Call 823-2055. 25-2tc

WANT TO BUY: GOOD USED 27"
 10-speed bicycle. Mitchael Martin, 823-2286. 25-1t

DEALERS WANTED
 To handle a major line of pre-engineered steel bins and buildings. Lucrative opportunity for the right person. Aggressive farm operator considered. Call 800-325-6400. 25-3tp

WORK WANTED THIS SUMMER.
 Diji Couch, 823-2467. 22-tfno

LAWN MOWING WANTED: David
 Schott, 823-2233. 23-3tnc

LAWN MOWING WANTED. Barry
 Eddleman, 847-2571. 23-3tnc

LAWN MOWERS
REPAIRED
 Jim Clemmer 23-4tp

DRY CLEANING, LAUNDRY:
 Briscoe County News is the Silvertown pick-up station for Tulia Laundry and Cleaners. Clothes will be picked up and delivered on Thursdays only. 31-tfc

WANTED: GRAZE-OUT WHEAT
 Pasture. Call 469-5322 or 455-1196. 18-tfc

SILVERTOWN LODGE
 754 AF&AM
 meets at 7:30 p.m.
 on the second Tuesday
 of each month
 W. J. Copeland, W. M.
 Aaron Younger, Secretary

Underground
Irrigation Pipe
Plastic Gas Pipe
RHODE PIPE CO.
 Phone 823-2458 or 823-2459
 Silvertown, Texas

MAC'S BACKHOE SERVICE
 Call Harvey McJimsey
 Silvertown, Texas 17-tfc

Diamond Industrial Supply Co., Inc.
 Phone Days 296-7418 — Nights 293-1200 or 296-7828
 1014 Broadway
 Plainview, Texas

Chain U-Joints
 Sprockets Oil Seals
 V-Belts O-Rings
 Sheaves Wisconsin
 SKF BCA TIMKEN BOWER
 "We Appreciate Your Business More"

WE HAVE
SPRAYER
PARTS
FOR ALL TYPES OF SPRAYERS
Let Us Help You With Your
Sprayer Needs!
RAY THOMPSON
IMPLEMENT COMPANY

HELP WANTED
 STATE DEPARTMENT OF HIGHWAYS AND PUBLIC TRANSPORTATION is now receiving applications for MAINTENANCE TECHNICIAN I

JOB LOCATION: Briscoe County Maintenance Section, Silvertown.
DUTIES: General maintenance such as truck and tractor operation; various work involved in pavement, shoulder and right of way maintenance and repair; and small construction projects.

EXPERIENCE AND TRAINING: Commercial operator's license required. Personal references required.

EDUCATION: Graduation from high school desirable.

SKILLS AND ABILITIES: Pass physical examination. Understand oral and written general instructions; convey information to others in an intelligent manner.

BEGINNING SALARY: \$3.30 per hour.
CONTACT: Mr. Gwan H. Wilkinson, in person, on or before June 28, 1978, at Briscoe County Maintenance Warehouse in Silvertown, Texas.

TIME: Between 3:30 and 4:30 p.m. weekdays.
SDHPT IS EQUAL OPPORTUNITY EMPLOYER. 25-1tc

TULIA
INSECT
CONTROL
 Tree Spraying and Trimming Termite Control
 Licensed - Insured
 Call 995-4477, Tulia 18-tfc

*** ATTENTION ***
CUSTOM SLAUGHTERING
AND PROCESSING
 —LOCALLY FED BEEF—
HALF OR WHOLE BEEF
 HIND OR FRONT QUARTER.
 All Meat
 Guaranteed
THOMASON
MEAT CO.
 114 N. E. 8th, Lockney, Texas
 (806) 652-3346

Bill's Trim Shop
 We specialize in Pickup Seats, Car Interior
 995-4616
 301 SE 2nd 1/4
 on Highway 86 in Tulia

FOR ALL YOUR
LIFE INSURANCE
and
HOSPITALIZATION
NEEDS - USE
Archie Castleberry
SOUTHLAND LIFE
 11th and Washington
 Amarillo, Texas

CARD OF THANKS
 We, the Senior Citizens, want to express our sincere appreciation to the Southwestern Home Demonstration Club for the delicious meal they served us last Friday, and also for the nice program and the nice service. Thanks so much, ladies.
 Wade Steele, President

THOMASON MEAT COMPANY
 114-118 NE 8th 806 652-3346
 LOCKNEY, TEXAS
 (Formerly Lockney Meat Co.)
 Farm prices are cheap. Inflation is running wild. We intend to do something about it. We will slaughter and process your beef for a kill charge of \$5.00 each. Processing charge is 12c a pound.
 We Feature Pen Fed Beef.
 1/2 Beef.....\$1.09 lb.
 Hind 1/4.....\$1.19 lb.
 Front 1/4.....\$.99 lb.
 All-Cut, Double Frozen and Quick Frozen
 Also 30-pound Beef Packs. Consist of Steaks, Roasts and Fresh Ground Beef.....\$39.95 ea.

Wedding
 * INVITATIONS
 * NAPKINS, BOOKS
 * THANK YOU NOTES
 A complete selection that will please every Bride, yet the prices are moderate.
 Your Bridal Headquarters
 BRISCOE COUNTY NEWS

HALL'S GARAGE
UNDER NEW MANAGEMENT — NOW OPEN
Al Hall
 owner and operator
 Night 823-2349 Quitaque, Texas Shop 455-1445

New
sorghum stands alone.
G-404.
 There's nothing exactly like Funk's G-404 sorghum hybrid. Distinctive red grain and diamond-shaped, semi-compact heads give it a stand alone appearance. Grows uniformly with virtually no mutations. Adapts to hot dry conditions with good standability. Ask for G-404, a new early variety developed from new germplasm.
 Funk's is a brand name. Numbers identify varieties. The limitation of warranty and remedy on the tag attached to each bag of Funk's sorghum seed is a part of the terms of sale thereof.
Lone Star Chemical, Inc.
 823-2376 SILVERTOWN

WE CAN REPAIR OR REPLACE
ANY PART OF THE DRIVE SHAFT
ON MOST FARM IMPLEMENTS
BRING YOUR UNIVERSAL JOINT PROBLEMS TO US
 We stock the complete Wesco line of original equipment quality replacement parts.
 DISTRIBUTED BY
Brown-McMurtry
Implement Company
 Your IH Dealer
 Phone 823-2441 Silvertown, Texas

THE BUSH HOG / HUSKY SYSTEM IS A
HANDLING AND STORAGE SYSTEM.
 We are the bush hog huskie dealers. Ansley has been in Lockney 23 years, and service has always been a number one priority. Our two U H F radio equipped trucks can be linked to us from any place within Swisher, Briscoe, Floyd or Hale Counties, This provides the ultimate in extended technical information and parts availability to you.
 If cotton moduling is the answer to your handling efficiency, We would like the opportunity to present our sales and service package to you.
PLEASE GIVE US A CALL
 Clarence Ansley 806-652-2481 Night 806-652-2565
 Bill Fewell 806-652-3629 Night 806-652-2423
ANSLEY & SON
 LOCKNEY TEXAS

We Are Now A
Dealer For
THE ULTRA STAMP
 The Finest and Most Advanced
PRE-INKED STAMP
 On The Market.
 IMAGINE — A MODERN HAND STAMP THAT PRODUCES CRISP, CLEAN IMPRESSIONS WITHOUT A STAMP PAD, WITH THOUSANDS OF IMPRINTS BETWEEN RE-INKINGS. EASY TO RE-INK.
Briscoe County News

DR. O. R. McINTOSH
 OPTOMETRIST
 316 South Main FLOYDADA, TEXAS Phone 983-3460

CHECK WITH US, FOR ALL
YOUR FARM CHEMICAL
NEEDS
BRISCOE
COOPERATIVE