



**BRISCOE COUNTY NEWS**

PUBLISHED EVERY THURSDAY AT SILVERTON, TEXAS 79257  
 SECOND CLASS POSTAGE PAID AT SILVERTON, TEXAS 79257  
 CHARLES R. SARCHET, PUBLISHER  
 MARY ANN SARCHET, EDITOR  
 SUBSCRIPTION RATE: \$4.00  
 Display Advertising Rates: Available on Request  
 Classified and Legal Rates, Each Insertion: 5c per word, \$1.00 minimum  
 Cards of Thanks: \$1.00  
 MEMBER TEXAS AND PANHANDLE PRESS ASSOCIATIONS

**TOP O' TEXAS RODEO**



Starring the world's greatest cowboys and cowgirls

**PAMPA**  
 August 4-7  
 8:00 P.M.

**\$34.65.00 Added**

Permits SB, BB Only - Trade-Outs Allowed

Saddle Bronc Riding	Entrance Fee \$25.00	\$630.00
Bareback Riding	Entrance Fee \$25.00	\$630.00
Bull Riding	Entrance Fee \$25.00	\$630.00
Steer Wrestling	Entrance Fee \$30.00 if 1 \$40.00 if 2	\$630.00
Calif Roping	Entrance Fee \$30.00 if 1 \$40.00 if 2	\$630.00

G. R. A. Approved

Cowgirls' Barrel Race Entrance Fee \$25.00 . . . . \$315.00

PERMITS ACCEPTED

DANCING NIGHTLY ... NATIONAL GUARD ARMORY BLDG.

STOCK FURNISHED BY ... ELRA BEUTLER AND SON



FOR RESERVED SEATS

Call 669-3241 or Write

Box 1942, Pampa, Texas 79065

**\* NEW ARRIVAL**

Mr. and Mrs. Marvin Self are parents of a son, Colby Dell, born July 21, at Lockney General Hospital. He weighed five pounds and three ounces and was nineteen and one-half inches long.

Grandparents are Mr. and Mrs. J. L. Self and Mr. and Mrs. G. W. Chappell of Silverton and Victoria Minyard of Lewisville.

Great-grandparents are Mr. and Mrs. M. B. Self and Mr. and Mrs. R. E. Sweek, all of Silverton, and

Dear Charlotte,

Here I go with my packing for another vacation. I always wish that I had a moving van, so I could dump the contents of 914 College into it, and then each member of the family would be happy.

Last year I asked the head of the house, our son, and our daughter to check my lists, suitcases, and the car to be sure their favorite clothes and things were included. Each of the three replied, "Oh, Mamma, I'll be happy with what you choose—"

Only 50 miles away from home, Daddy said, "Where are my sunglasses?" "Over the sun visor," came my reply. "I don't know why you brought these," he grumbled. "They don't fit—I had new ones in my dresser drawer. Where's my drivers license? And my cigarettes?"

First night away from home, Bill Jr. yells "Where's my Texas sweat shirt, I hate this black one—and did you pack my camera, and I can't find my binoculars, and the Monopoly game isn't in the car. Why do you always forget the most important things?"

Betty Ann's lament—"Where's my Barbie doll with red hair; I don't like the blond one; I can't find my red pajamas—the ones I got for Christmas—these pink ones are horrible—this pillow is too hard—did you bring my soft one? Mamma, you always forget!"

Love,  
 HB  
 P. S. The first night I brushed my teeth with my finger—forgot, you know what!

Jack's Pharmacy

Mr. and Mrs. W. M. Archer of Amarillo.

The baby's great-great-grandmother is Mrs. J. B. Sweek of Mineral Wells.

DEAR EDITOR:

I want to thank you for remembering me while I was in the hospital in Corpus. A letter is really something when you're sick, know so few people and are 650 miles from home—and HOMESICK.

Got cards from other friends down there that I had known so many, many years ago. Thanks to them, too.

Billy and Barbara are doing fine. Most too busy for their own sakes but it takes a lot of work to make four growing kids a living, especially the food line.

Thanks again for your thoughtfulness.

Love,  
 Teresa Shives

Mrs. Leo Fleming, Mrs. Charles Sarchet, Scotti Fleming and Susie Tipton were in Lubbock Friday to take Annette Fleming for a visit with Mr. and Mrs. Paul Ray McWilliams and Dee.

Mr. and Mrs. Walter Fleming returned home Saturday after a three-week visit with Mr. and Mrs.

Donald Fleming and children and other relatives at Byers. They received medical checkups in Wichita Falls while there.



**PULL-ON PECOS COMFORT**

NO LACES!  
 LARGE SELECTION OF SIZES AND WIDTHS

**RED WING**

Try them on at  
 TIFFIN DEPARTMENT STORE  
 Silverton, Texas

**DEL MONTE**

Specials Good Friday and Sat., July 30-31

**FOOD SAVINGS**  
 SUMMER

<b>PEACHES</b>	Del Monte Halves or Sliced	2 FOR 89c
<b>PINEAPPLE</b>	Del Monte 1½ Can In Juice	2 FOR 89c
<b>TOMATO JUICE</b>	Del Monte 46 Ounce	65c
<b>GREEN BEANS</b>	Del Monte Cut	3 FOR \$1
<b>CORN</b>	Del Monte WK or CS Golden 303 Can	2 FOR 89c
<b>ENGLISH PEAS</b>	Del Monte 303 Can	2 FOR 89c
<b>TOMATOES</b>	Del Monte Wedges 303 Can	2 FOR 89c

32 Oz. - 6 pk. Plus Deposit	Del Monte 303 Can	Del Monte 303 Can
<b>COKEs</b> \$1.39	<b>FRUIT COCKTAIL</b> 2 FOR 89c	<b>LIMA BEANS</b> 2 FOR \$1.00
Cloverlake	Del Monte 303 Can	Del Monte 303 Can
<b>ICE CREAM</b>	<b>PEARS</b> 2 FOR \$1.00	<b>SPINACH</b> 2 FOR 69c
Rd. Ctn. - All Flavors	Del Monte Grapefruit 46 Oz.	Del Monte 303 Can
½ gal. . . . \$1.19	<b>JUICE</b> 59c	<b>NEW POTATOES</b> 2 FOR 69c
Mandarin	Del Monte Quart	Del Monte 8 Oz.
<b>ORANGES</b>	<b>PRUNE JUICE</b> 65c	<b>TOMATO SAUCE</b> 5 FOR \$1.00
2 for 89c	Del Monte Cut Spears 300 Can	Del Monte 14 Oz.
	<b>ASPARAGUS</b> 65c	<b>CATSUP</b> 2 FOR \$1.00

<b>FRUITS AND VEGETABLES</b>	<b>MEAT SPECIALS</b>
<b>ORANGES</b> 5 lb. \$1.00	<b>CANNED HAM</b> 3 lb. \$4.99
<b>BANANAS</b> Pound 17c	<b>GROUND BEEF</b> lb. 79c
<b>APPLES</b> 4 Pounds \$1.00	<b>CHUCK ROAST</b> lb. 79c
<b>AVOCADOS</b> 3 FOR \$1.00	<b>ARM ROAST</b> lb. 89c
<b>CARROTS</b> 1lb. pkg. 2 FOR 29c	
<b>POTATOES</b> 10 lb. bag 69c	

**NANCE'S FOOD STORE**

**JUST ARRIVED!**

TRUCKLOAD OF BUILDING MATERIALS AT

**TRUCKLOAD PRICES**

**PECAN PANELING**

4' x 8'  
 \$3.95

**SHEET ROCK**

¼ Inch . . . . \$1.71  
 3-8 Inch . . . \$1.78  
 ½ Inch . . . . \$1.87

**2 x 4's**

STANDARD AND BETTER

10 Foot . . . . \$2.00  
 12 Foot . . . . \$2.40  
 14 Foot . . . . \$2.80  
 16 Foot . . . . \$3.20  
 18 Foot . . . . \$3.60  
 20 Foot . . . . \$4.00

STOP IN AND CHECK OUR

NEW LOW PRICES!

**CAPROCK HOME CENTER**

Phone 455-1193

Quitaque, Texas

THE MEMBERS OF THE  
**ROCK CREEK CHURCH OF CHRIST**  
**INVITE YOU**

To Hear The **GOSPEL** Preached

BY  
**MONROE TEAGUE**  
**August 1st Thru 8th**

Sunday 10:30 A.M. and 6:00 P.M.  
Weekdays 7:15 A.M. and 8:00 P.M.

**A CORDIAL INVITATION IS EXTENDED  
TO EVERYONE**



*God Bless...*

God bless Mommie, Daddie, and all my friends at church...

*"Hearken unto the voice of my cry, my King, and my God."*

God's word has a great deal to say about prayer, for prayer is our means to communicate with God. Through prayer we can give thanks, petition for our friends, and seek God's wisdom for our daily living.

Make prayer a daily practice in your life.

The Church is God's appointed agency in this world for spreading the knowledge of His love for man and of His demand for man to respond to that love by loving his neighbor. Without this grounding in the love of God, no government or society or way of life will long persevere and the freedoms which we hold so dear will inevitably perish. Therefore, even from a selfish point of view, one should support the Church for the sake of the welfare of himself and his family. Beyond that, however, every person should uphold and participate in the Church because it tells the truth about man's life, death and destiny; the truth which alone will set him free to live as a child of God.



Coleman Adv. Serv.



**First State Bank**

**New Entertainment  
Park Open  
At Arlington**

Friendly Hawaiians, fetching Polynesian Dancers, a precision and comedy diving routine and lively dolphins can all be found on Texas Turf at Hawaii Kai, the new family entertainment park in Arlington, Texas.

The outdoor recreation center on the Dallas-Fort Worth Turnpike recently opened a 40-acre Polynesian Park complete with native Hawaiians and lush tropical surroundings. The young Hawaiians are featured throughout the park, and were selected from the exclusive Kamehameha School in Honolulu where the ancient Hawaiian culture is kept alive for future generations.

The 35 Hawaiian entertainers rehearsed the show in Honolulu for five months prior to the park's opening. The entertainment features authentic native dances, songs and instrumental music from an island stage centered in the Royal Kahua Lagoon, which is flanked by a 50-foot manmade

mountain and waterfall. The islanders are also featured at the Kahili Bay Sea Lion and Bird Show where trained sea lions and colorful birds perform their antics for the public. Another major attraction of the park is the Dolphin/Dive Show which features world-champion divers, trained dolphins, the Aquamaniacs and an exciting fire dive. Visitors to Hawaii Kai are encouraged to participate in all the activities and shows and have the opportunity to feed and pet deer, dolphins, ducks and goldfish throughout the park. Guests may also enjoy an underwater theatre and show, a colorful multi-media production about Hawaii, safely stare at killer sharks on Sharks Reef and ride through an Alaskan Adventure.

**BOB MARRS SADDLE SHOP  
& WESTERN ART GALLERY**

204 Kerney Clarendon, Texas  
Phone 806-874-2624

invites you to

**A WESTERN  
ART SHOW**

Saturday, July 31 - 9:00 a.m. - 5:00 p.m.

Sunday, August 1 - 1:30 - 5:00 p.m.

Featuring These Artists:

- Don Ray, Channing, Texas
- Jim Ward, Canyon, Texas
- Justin Wells, Amarillo, Texas
- Pam Trotter, Hereford, Texas

These are some of the most outstanding western artists of the Southwest. Paintings in oil, water colors, sketching and bronze cast by all of the artists.

**BETTY AND BOB MARRS**

**You Can  
BANK  
on it!**

You Latin students may recall that our word "credit" comes from "credere," to believe or trust which pretty well describes a process dependent upon mutual confidence.

Having an established credit rating is an asset, almost a necessity in today's world, and having a "good" credit record at your bank is invaluable.

Most of us buy small items on open account, a practice that began on a limited scale during colonial days, but for cars, TVs, refrigerators, we usually borrow from a bank.

Young married couples just starting out will find "bank credit" helpful in easing the strains of establishing a home. Credit then in one sense is an investment in your future. Protect it, use it, but don't abuse it.

**First State Bank**

The most important step towards saving money on heating and cooling costs is really inside a home...The Energy Efficient Home makes sure that heating and cooling stays inside your home, where it belongs. It's really not a new concept at all. With the days of cheap energy gone, it is important to use electricity more wisely than ever before. The energy Efficient Home is today's best method of enjoying clean, comfortable electric living at the lowest possible cost.

**LOOK  
INSIDE...**

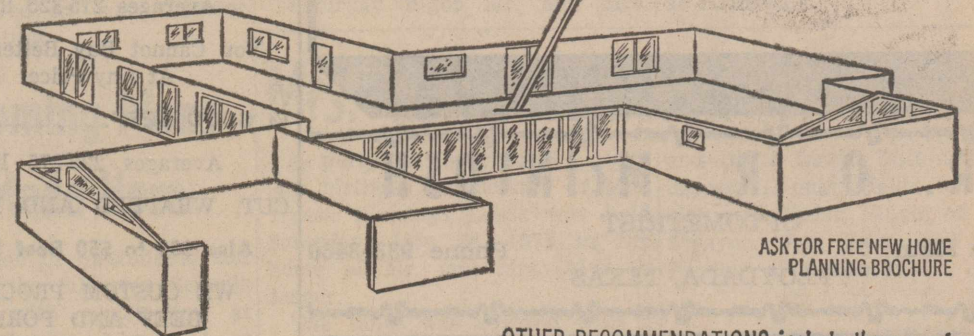

OTHER RECOMMENDATIONS include the use of cool fluorescent lighting, a heating/cooling system like the heat pump that maximizes efficiency and an electronic air cleaner to be used with moving air systems.

WALLS conform to one of three options: #ONE - 6" walls with R-13\* insulation, #TWO - tongue and grooved styrofoam sheathing, 4" walls and R-11\* insulation, or #THREE - R-15\* minimum insulation. Walls must include a vapor barrier of 6 mil. polyethylene or foil-backed sheetrock. Sill insulation or sill caulking (under bottom plate) is also required.

CEILING insulation must equal R-30\*.

FLOORS (if pier and beam construction) must be insulated with R-13\*. In slab floors choose between Option #1, rigid urethane or styrofoam (3/4" minimum thickness) from top of floor along the outside edge of the slab down to the brick ledge, or Option #2, vermiculite poured in the cavity between bricks and slab up to the top of the floor.

WINDOWS AND DOORS are weather-stripped and caulked. Double pane glass or storm windows and insulated core or storm doors also ensure energy efficiency. It is recommended that glass area not exceed 8% of floor space.

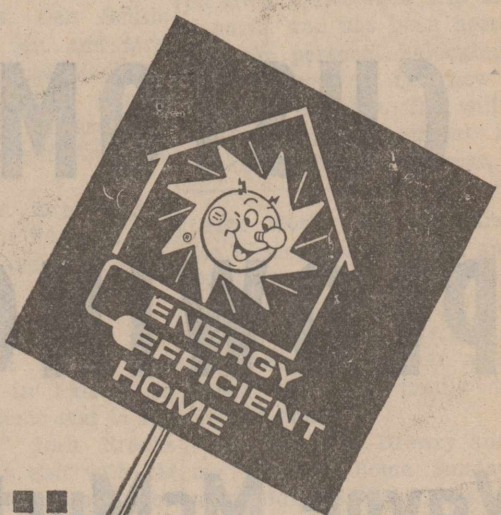

Today there is no need to sacrifice comfort to save energy and money. The Energy Efficient Home - like everything else electric - is as modern as tomorrow. Call your Southwestern Public Service Company manager. He'll give you all the details on the modern, comfortable way to save energy and money with the Energy Efficient Home.

\*The "R" value in the guidelines indicates the "Installed Resistance" of the insulation to the flow of heat.



EQUAL OPPORTUNITY EMPLOYER

